

APPENDIX B

Air Quality and Greenhouse Gas Emissions

Summary of Off-Road Equipment Assumptions for the 2100 Sea Level Rise Scenario

Equipment	Construction Phase	Quantity	Work Days	Hours/Day	Engine Power (hp)	Load Factor
Excavator	Phase 1: Sheet Piling	2	310	8	163	0.38
Crane	Phase 1: Sheet Piling	2	310	8	226	0.29
Generator	Phase 1: Sheet Piling	2	310	8	84	0.74
Vibratory Hammer/ Giken Press	Phase 1: Sheet Piling	2	310	8	172	0.42
Rubber Tired Dozer	Phase 1: Sheet Piling	2	310	8	255	0.4
Rubber Tired Loader	Phase 1: Sheet Piling	2	310	8	200	0.36
Grader	Phase 2: Levee Fill and Trail Reconstruct	1	260	8	175	0.41
Rubber Tired Dozer	Phase 2: Levee Fill and Trail Reconstruct	1	260	8	255	0.4
Rubber Tired Loader	Phase 2: Levee Fill and Trail Reconstruct	1	260	8	200	0.36
Water Truck	Phase 2: Levee Fill and Trail Reconstruct	1	260	3	400	0.38
Tandem Roller	Phase 2: Levee Fill and Trail Reconstruct	1	260	8	81	0.38
Pneumatic Roller	Phase 2: Levee Fill and Trail Reconstruct	1	260	8	81	0.38
Sheepsfoot Roller	Phase 2: Levee Fill and Trail Reconstruct	1	260	8	81	0.38
Dump Truck - 10 ton	Phase 2: Levee Fill and Trail Reconstruct	3	260	8	400	0.38
Paver	Phase 2: Levee Fill and Trail Reconstruct	1	40	8	126	0.42
Truck Tractor	Phase 2: Levee Fill and Trail Reconstruct	1	40	8	123	0.44
Skid Steer	Phase 3: Landscaping	3	200	8	65	0.37
Hydromulcher	Phase 3: Landscaping	1	10	8	167	0.40
Truck Tractor	Phase 3: Landscaping	1	10	8	123	0.44

Notes:

Equipment type, quantity, work days, and hours of operation based on written communication between Schaaf & Wheeler (2016) and BASELINE Environmental consulting.

Default engine horsepower from CalEEMod. These values are based on a weighted average of horsepower (by equipment population) from OFFROAD2011.

Load factors are from OFFROAD2011.

CalEEMod = California Emissions Estimator Model (ENVIRON International Corporation and the California Air Districts, 2013)

Summary of Off-Road Equipment Model Parameters and Construction Emissions under the 2100 Sea Level Rise Scenario

Off-Road Equipment Model Input Parameters		Emission Factors							Criteria Air Pollutant Emissions				GHG Emissions
Off-Road Equipment	Phase	ROG (g/bhp-hr)	NOx (g/bhp-hr)	Exhaust PM10 (g/bhp-hr)	Exhaust PM2.5 (g/bhp-hr)	CO2 (g/bhp-hr)	CH4 (g/bhp-hr)	N2O (g/bhp-hr)	ROG (lb)	NOx (lb)	Exhaust PM10 (lb)	Exhaust PM2.5 (lb)	CO2eq (lb)
Excavator	Phase 1: Sheet Piling	0.1900	4.1700	0.1280	0.1280	490.6725	0.1528	0.0697	129	2,822	87	87	348,679
Crane	Phase 1: Sheet Piling	0.1200	4.1500	0.0880	0.0880	491.4069	0.1530	0.0698	86	2,972	63	63	369,493
Generator	Phase 1: Sheet Piling	0.2300	4.7500	0.1920	0.1920	568.2990	0.0410	0.0187	156	3,226	130	130	390,415
Vibratory Hammer/ Giken Press	Phase 1: Sheet Piling	0.1900	4.1700	0.1280	0.1280	487.9859	0.1519	0.0693	150	3,291	101	101	404,426
Rubber Tired Dozer	Phase 1: Sheet Piling	0.1200	4.1500	0.0880	0.0880	498.1862	0.1551	0.0707	134	4,625	98	98	582,974
Rubber Tired Loader	Phase 1: Sheet Piling	0.1200	4.1500	0.0880	0.0880	487.9023	0.1519	0.0693	94	3,264	69	69	403,017
Grader	Phase 2: Levee Fill and Trail Reconstruct	0.1200	4.1500	0.0880	0.0880	497.3767	0.1548	0.0706	39	1,364	29	29	171,688
Rubber Tired Dozer	Phase 2: Levee Fill and Trail Reconstruct	0.1200	4.1500	0.0880	0.0880	498.1862	0.1551	0.0707	56	1,939	41	41	244,473
Rubber Tired Loader	Phase 2: Levee Fill and Trail Reconstruct	0.1200	4.1500	0.0880	0.0880	487.9023	0.1519	0.0693	40	1,369	29	29	169,007
Water Truck	Phase 2: Levee Fill and Trail Reconstruct	0.1200	3.7900	0.0880	0.0880	493.5059	0.1536	0.0701	31	990	23	23	135,332
Tandem Roller	Phase 2: Levee Fill and Trail Reconstruct	0.2300	4.7500	0.1920	0.1920	492.2118	0.1532	0.0699	32	670	27	27	72,888
Pneumatic Roller	Phase 2: Levee Fill and Trail Reconstruct	0.2300	4.7500	0.1920	0.1920	492.2118	0.1532	0.0699	32	670	27	27	72,888
Sheepsfoot Roller	Phase 2: Levee Fill and Trail Reconstruct	0.2300	4.7500	0.1920	0.1920	492.2118	0.1532	0.0699	32	670	27	27	72,888
Dump Truck - 10 ton	Phase 2: Levee Fill and Trail Reconstruct	0.1200	3.7900	0.0880	0.0880	493.5059	0.1536	0.0701	251	7,918	184	184	1,082,656
Paver	Phase 2: Levee Fill and Trail Reconstruct	0.1900	4.1700	0.1280	0.1280	491.3220	0.1530	0.0698	7	156	5	5	19,245
Truck Tractor	Phase 2: Levee Fill and Trail Reconstruct	0.1900	4.1700	0.1280	0.1280	491.3128	0.1530	0.0698	7	159	5	5	19,681
Skid Steer	Phase 3: Landscaping	0.2300	4.7500	0.1920	0.1920	490.0935	0.1526	0.0696	58	1,208	49	49	130,862
Hydromulcher	Phase 3: Landscaping	0.1900	4.1700	0.1280	0.1280	490.5834	0.1527	0.0697	2	49	2	2	6,064
Truck Tractor	Phase 3: Landscaping	0.1900	4.1700	0.1280	0.1280	491.3128	0.1530	0.0698	2	40	1	1	4,920

Notes:

Tier 2 diesel engines assumed for all off-road equipment.

Emission factors for ROG, NOx, PM10, and PM2.5 from CalEEMod based on Tier 2 engine standards.

Emission factors for CO2 and CH4 from CalEEMod based on statewide averages for equipment type and engine power forecasted in 2018.

Emission factors for N2O based on the ratio of the CH4 emission factor (0.57 g/gallon) to the N2O emission factor (0.26 g/gallon) for diesel construction equipment reported in Table 5 of the U.S. Environmental Protection Agency's (2014) *Emission Factors for Greenhouse Gas Inventories*.

Off-road construction equipment emissions = [quantity x total hours x hp x LF x EF]/454 g/lb

CO2eq = CO2 x GWP_{CO2} + CH4 x GWP_{CH4} + N2O x GWP_{N2O}

CalEEMod = California Emissions Estimator Model (ENVIRON International Corporation and the California Air Districts, 2013)

lb = pounds
g = grams
hp = horse power
bhp = brake horsepower
LF = load factor
EF = emission factor
GHG = greenhouse gas
hr = hour

ROG = reactive organic gases
NOx = nitrogen oxides
PM10 = particulate matter less than 10 microns in diameter
PM2.5 = particulate matter less than 2.5 microns in diameter
CO2 = carbon dioxide
CH4 = methane
N2O = nitrous oxide
CO2eq = carbon dioxide equivalent

Global Warming Potentials

CO2	1
CH4	25
N2O	298

Source: Title 40 Code of Federal Regulations, Chapter I, Subchapter C, Part 98, Subpart A, Table A-1.

Summary of On-Road Vehicle Assumptions for the 2100 Sea Level Rise Scenario

Vehicle	Construction Phase	Quantity	Round Trips/ Vehicle	VMT/ Round Trip	Total VMT
Worker Vehicle	Phase 1: Sheet Piling	8	310	12.4	30,752
Vendor 20-ton truck	Phase 1: Sheet Piling	4	245	14.6	14,308
Worker Vehicle	Phase 2: Levee Fill and Trail Reconstruct	12	300	24.8	89,280
Hauler 20-ton truck	Phase 2: Levee Fill and Trail Reconstruct	6	2042	24	294,048
Worker Vehicle	Phase 3: Landscaping	6	210	24.8	31,248

Notes:

VMT = vehicle miles travelled.

Vehicle information based on written communication between Schaaf & Wheeler (2016), Fehr & Peers (2016), and BASELINE Environmental consulting.

Round trips for worker vehicles based on total work days for each construction phase under the 2100 Sea Level Rise scenario.

Round trips for vendor trucks based on the total mass of sheet piles needed for the 2100 Sea Level Rise scenario (about 19,600 tons) divided by the truck's weight capacity (20 tons).

Round trips for haul trucks based on the total volume of compacted fill needed for the 2100 Sea Level Rise scenario (about 147,000 cubic yards) divided by the truck's volume capacity (12 compacted cubic yards).

Default miles per round trip for workers and vendors in San Mateo County are from CalEEMod.

Miles per round trip for haulers based on average distance from the project site to the Pilarcitos Quarry.

CalEEMod = California Emissions Estimator Model (ENVIRON International Corporation and the California Air Districts, 2013)

Summary of On-Road Vehicle Model Parameters and Construction Emissions under the 2100 Sea Level Rise Scenario

On-Road Vehicle Model Input Parameters		Emission Factors					Criteria Air Pollutant Emissions				GHG Emissions
On-Road Vehicles	Phase	ROG (g/VMT)	NOx (g/VMT)	Exhaust PM10 (g/VMT)	Exhaust PM2.5 (g/VMT)	CO2 (g/VMT)	ROG (lb)	NOx (lb)	Exhaust PM10 (lb)	Exhaust PM2.5 (lb)	CO2eq (lb)
Worker Vehicle	Phase 1: Sheet Piling	0.10186	0.75889	0.08136	0.07784	305.8	6.90	51.40	5.51	5.27	21,007
Vendor 20-ton truck	Phase 1: Sheet Piling	0.06765	4.62973	0.03498	0.03347	1501.5	2.13	145.91	1.10	1.05	47,994
Worker Vehicle	Phase 2: Levee Fill and Trail Reconstruct	0.10186	0.75889	0.08136	0.07784	305.8	20.03	149.24	16.00	15.31	60,989
Hauler 20-ton truck	Phase 2: Levee Fill and Trail Reconstruct	0.06765	4.62973	0.03498	0.03347	1501.5	43.82	2998.60	22.66	21.68	986,335
Worker Vehicle	Phase 3: Landscaping	0.10186	0.75889	0.08136	0.07784	305.8	7.01	52.23	5.60	5.36	21,346

Notes:
 On-road vehicle emission factors from EMFAC2014, assuming a weighted average of vehicle ages for the year 2018.
 Vehicles assumed to be equipped with diesel engines and travel at an average speed of 55 miles per hour.
 On-road vehicle emissions = [trips x miles x EF]/454 g/lb
 EMFAC2014 = Emission FACTors 2014 model (California Air Resources Board, 2014)
 In accordance with the U.S. Environmental Protection Agency's (2015) *GHG Equivalencies Calculator - Calculations and References*, CO2eq emissions were based on CO2 emissions divided by 0.986 to account for vehicle methane and nitrous oxide emissions (both expressed as CO2eq).

lb = pounds
 g = grams
 VMT = vehicle miles travelled
 LF = load factor
 EF = emission factor
 GHG = greenhouse gas

ROG = reactive organic gases
 NOx = nitrogen oxides
 PM10 = particulate matter less than 10 microns in diameter
 PM2.5 = particulate matter less than 2.5 microns in diameter
 CO2 = carbon dioxide
 CO2eq = carbon dioxide equivalent

Summary of ISCST3 Model Parameters, Assumptions, and Results for DPM and PM2.5 Emissions during Construction of the 2100 Sea Level Rise Scenario

ISCST3 Model Parameters and Assumptions			
Source Type	Units	Value	Notes
Volume Source: Off-Road Equipment			
Total Work Days	days	820	Based on project description
Work Days/Week	days/week	5	Based on project description (for heavy equipment)
Hours/Work Day	hours/day	9	Based on project description
DPM Emission Rate	gram/second	0.01703	Converted from total exhaust PM10 for off-road equipment
Number of Sources	count	482	SMAQMD, 2015
Emission Rate/Source	gram/second	0.000035	
Release Height	meters	5.0	SMAQMD, 2015
Length of Side	meters	10.0	SMAQMD, 2015
Initial Lateral Dimension	meters	2.3	USEPA, 1995
Initial Vertical Dimension	meters	1.0	SMAQMD, 2015
Line-Source (Area): Haul Trucks			
All Haul Routes (AQ1 through AQ3)			
PM 10 Emission Factor	gram/mile	0.0387	EMFAC2014, 20-ton diesel truck, average speed 30 miles per hour
Work Days/Week	days/week	6	Information provided by Fehr & Peers (2016)
Hours/Work Day	hours	7	Information provided by Fehr & Peers (2016)
Release Height	meters	3.5	ISCST3 Haul Road Calculator
Initial Vertical Dimension	meters	3.25	ISCST3 Haul Road Calculator
Haul Route AQ1: Teal Street to Tarpon Street			
Route length	miles	1.12	
Total Trips	count	8,812	Information provided by Fehr & Peers (2016) for 20-ton trucks
Total Miles Travelled	miles	9,870	
Total Travel Days	days	390	Information provided by Fehr & Peers (2016)
DPM Emission Rate	gram/second	0.000039	
Number of Sources	count	16	BAAQMD, 2012
Length of Side	meters	19.0	ISCST3 Haul Road Calculator
Haul Route AQ2: Chess Drive to East Third Avenue			
Route length	miles	0.49	
Total Trips	count	9,298	Information provided by Fehr & Peers (2016) for 20-ton trucks
Total Miles Travelled	miles	4,556	
Total Travel Days	days	260	Information provided by Fehr & Peers (2016)
DPM Emission Rate	gram/second	0.000027	
Number of Sources	count	6	BAAQMD, 2012
Length of Side	meters	20.5	ISCST3 Haul Road Calculator
Haul Route AQ3: Edgewater Boulevard to Sea Cloud Park			
Route length	miles	0.77	
Total Trips	count	3,548	Information provided by Fehr & Peers (2016) for 10- and 20-ton trucks
Total Miles Travelled	miles	2,732	
Total Travel Days	days	181	Information provided by Fehr & Peers (2016)
DPM Emission Rate	gram/second	0.000023	
Number of Sources	count	14	BAAQMD, 2012
Length of Side	meters	18.0	ISCST3 Haul Road Calculator

ISCST3 Model Results			
Emissions Source	Pollutant	Annual Average Concentration	Notes
Off-Road Equipment and Haul Trucks	DPM ($\mu\text{g}/\text{m}^3$)	0.01373	At maximum exposed individual resident (MEIR) location
	PM2.5 ($\mu\text{g}/\text{m}^3$)	0.01370	At MEIR location (based on ratio of PM10 to PM2.5 emissions)

Notes:

DPM = diesel particulate matter

PM10 = particulate matter with aerodynamic resistance diameters equal to or less than 10 microns

PM2.5 = particulate matter with aerodynamic resistance diameters equal to or less than 2.5 microns

$\mu\text{g}/\text{m}^3$ = micrograms per cubic meter

Sacramento Metropolitan Air Quality Management District (SMAQMD), 2015. *Guide to Air Quality Assessment in Sacramento County*. June.

Bay Area Air Quality Management District (BAAQMD), 2012. *Recommended Methods for Screening and Modeling Local Risks and Hazards*.

U.S. Environmental Protection Agency (USEPA), 1995. *User's Guide for the Industrial Source Complex (ISC3) Dispersion Models; Volume I -*

User Instructions. September.

Summary of Health Risk Assessment for DPM Emissions during Construction of the 2100 Sea Level Rise Scenario

Health Risk Assessment Parameters and Results					
Inhalation Cancer Risk Assessment for DPM	Units	Age Group			Notes
		3rd Trimester	0-2 Years	2-9 Years	
DPM Concentration (C)	µg/m ³	0.0137	0.0137	0.0137	ISCST3 Annual Average
Daily Breathing Rate (DBR)	L/kg-day	361	1090	861	95th percentile (OEHHA, 2015)
Inhalation absorption factor (A)	unitless	1.0	1.0	1.0	OEHHA, 2015
Exposure Frequency (EF)	unitless	0.96	0.96	0.96	350 days/365 days in a year (OEHHA, 2015)
Dose Conversion Factor (CF _D)	mg-m ³ /µg-L	0.000001	0.000001	0.000001	Conversion of µg to mg and L to m ³
Dose	mg/kg/day	0.000005	0.000014	0.000011	C*DBR*A*EF*CF _D (OEHHA, 2015)
Cancer Potency Factor (CPF)	(mg/kg/day) ⁻¹	1.1	1.1	1.1	OEHHA, 2015
Age Sensitivity Factor (ASF)	unitless	10	10	3	OEHHA, 2015
Annual Exposure Duration (ED)	years	0.25	2.00	0.18	Based on total construction period of 2.42 years
Averaging Time (AT)	years	70	70	70	70 years for residents (OEHHA, 2015)
Fraction of time at home (FAH)	unitless	0.85	0.85	0.72	OEHHA, 2015
Cancer Risk Conversion Factor (CF)	m ³ /L	1000000	1000000	1000000	Chances per million (OEHHA, 2015)
Cancer Risk	per million	0.16	3.84	0.07	At MEIR location
Total Cancer Risk	per million	4.07			At MEIR location
Hazard Index for DPM	Units	Value	Notes		
Chronic REL	µg/m ³	5.0	OEHHA, 2015		
Chronic Hazard Index for DPM	unitless	0.0027	At MEIR location		

Notes:

DPM = diesel particulate matter

REL = reference exposure level

µg/m³ = micrograms per cubic meter

L/kg-day = liters per kilogram-day

m³/L = cubic meters per liter

(mg/kg/day)⁻¹ = 1/milligrams per kilograms per day

MEIR = maximum exposed individual resident

Office of Environmental Health Hazard Assessment (OEHHA), 2015. *Air Toxics Hot Spots Program Guidance Manual for Preparation of Health Risk Assessments. February.*

PROJECT TITLE:

C:\Users\BASELINE\Documents\Projects\15220-00 UPP Foster City Level

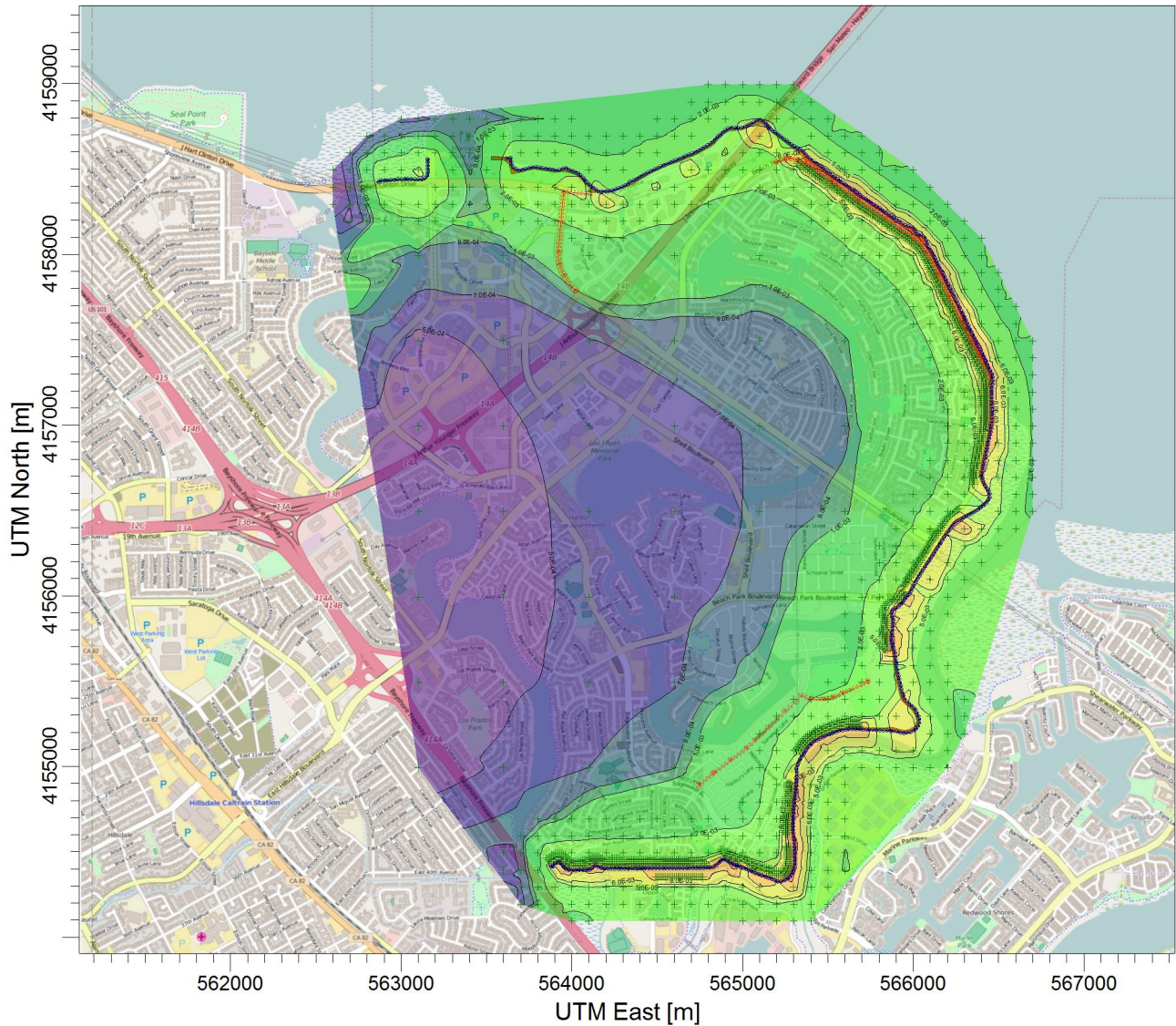

PLOT FILE OF ANNUAL VALUES FOR SOURCE GROUP: ALL

ug/m³

Max: 1.4E-02 [ug/m³] at (565290.00, 4154813.50)

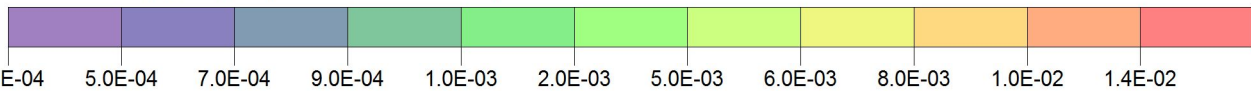

COMMENTS:	SOURCES: 485	COMPANY NAME: BASELINE Environmental Consulting	
	RECEPTORS: 2500		
	OUTPUT TYPE: Concentration	SCALE: 1:40,387	
	MAX: 1.4E-02 ug/m³	DATE: 6/15/2016	

```

**
*****
**
** ISCST3 Input Produced by:
** AERMOD View Ver. 9.0.0
** Lakes Environmental Software Inc.
** Date: 6/14/2016
** File: C:\Users\BASELINE\Documents\Projects\15220-00 UPP Foster
City Levee\LeveeAirModelV2\LeveeAirModelV2.INP
**
*****
**
**
*****
** ISCST3 Control Pathway
*****
**
**
CO STARTING
  TITLEONE C:\Users\BASELINE\Documents\Projects\15220-00 UPP
Foster City Levee\
  MODELOPT DFAULT CONC NOCMPL  URBAN
  AVERTIME ANNUAL
  POLLUTID PM_10
  TERRHGTS FLAT
  FLAGPOLE 1.50
  RUNORNOT RUN
  ERRORFIL LEE56B~3.ERR
CO FINISHED
**
*****
** ISCST3 Source Pathway
*****
**
**
SO STARTING
** Source Location **
** Source ID - Type - X Coord. - Y Coord. **
**
-----
----
** Line Source Represented by Area Sources
** LINE AREA Source ID = ARLN1
** DESCRSRC Haul Route AQ1: Segment 3&4 (20-ton trucks)
** PREFIX
** Length of Side = 19.00
** Ratio = 10
** Vertical Dimension = 3.25
** Emission Rate = 1.1392E-09
** Nodes = 12
** 565195.133, 4158542.855, 0.00, 0.00
** 565249.525, 4158557.969, 0.00, 0.00

```

```

** 565278.182, 4158565.932, 0.00, 0.00
** 565322.761, 4158558.242, 0.00, 0.00
** 565368.879, 4158539.795, 0.00, 0.00
** 565838.727, 4158218.259, 0.00, 0.00
** 566009.616, 4158097.802, 0.00, 0.00
** 566048.650, 4158060.644, 0.00, 0.00
** 566076.795, 4158020.963, 0.00, 0.00
** 566146.388, 4157892.008, 0.00, 0.00
** 566278.077, 4157623.790, 0.00, 0.00
** 566407.936, 4157358.549, 0.00, 0.00
**

```

```

-----
LOCATION A0000271      AREA      565197.676 4158533.702
LOCATION A0000272      AREA      565252.069 4158548.816
LOCATION A0000273      AREA      565276.567 4158556.571
LOCATION A0000274      AREA      565319.233 4158549.421
LOCATION A0000275      AREA      565363.514 4158531.955
LOCATION A0000276      AREA      565520.130 4158424.776
LOCATION A0000277      AREA      565676.746 4158317.598
LOCATION A0000278      AREA      565833.254 4158210.494
LOCATION A0000279      AREA      565918.698 4158150.265
LOCATION A0000280      AREA      566003.066 4158090.921
LOCATION A0000281      AREA      566040.901 4158055.147
LOCATION A0000282      AREA      566068.435 4158016.452
LOCATION A0000283      AREA      566137.860 4157887.821
LOCATION A0000284      AREA      566203.705 4157753.712
LOCATION A0000285      AREA      566269.545 4157619.612
LOCATION A0000286      AREA      566334.474 4157486.992

```

```

** End of LINE AREA Source ID = ARLN1
**

```

```

-----
** Line Source Represented by Area Sources
** LINE AREA Source ID = ARLN4
** DESCRSRC Haul Route AQ2: Segments 1&2 (20-ton trucks)
** PREFIX
** Length of Side = 20.50
** Ratio = 10
** Vertical Dimension = 3.25
** Emission Rate = 1.6794E-09
** Nodes = 6
** 564022.676, 4157782.906, 0.00, 3.50
** 563951.388, 4157875.581, 0.00, 3.50
** 563922.872, 4157943.304, 0.00, 3.50
** 563919.308, 4158018.157, 0.00, 3.50
** 563951.388, 4158367.470, 0.00, 3.50
** 564118.915, 4158353.212, 0.00, 3.50
**

```

```

-----
LOCATION A0000226      AREA      564030.800 4157789.155

```

LOCATION	A0000227	AREA	563960.835	4157879.558
LOCATION	A0000228	AREA	563933.111	4157943.792
LOCATION	A0000229	AREA	563929.515	4158017.220
LOCATION	A0000230	AREA	563945.555	4158191.876
LOCATION	A0000231	AREA	563950.519	4158357.257

** End of LINE AREA Source ID = ARLN4
**

** Line Source Represented by Area Sources
** LINE AREA Source ID = ARLN5
** DESCRSRC Haul Route AQ3: Segments 5,7,6,8 (10- and 20-ton trucks)
** PREFIX
** Length of Side = 18.00
** Ratio = 10
** Vertical Dimension = 3.25
** Emission Rate = 1.3008E-09
** Nodes = 13
** 565735.879, 4155496.773, 0.00, 3.50
** 565587.685, 4155428.376, 0.00, 3.50
** 565532.316, 4155403.949, 0.00, 3.50
** 565476.947, 4155394.178, 0.00, 3.50
** 565395.522, 4155394.178, 0.00, 3.50
** 565346.667, 4155418.605, 0.00, 3.50
** 565154.504, 4155229.699, 0.00, 3.50
** 565074.708, 4155154.788, 0.00, 3.50
** 565025.853, 4155107.562, 0.00, 3.50
** 564838.575, 4154965.882, 0.00, 3.50
** 564827.175, 4154956.111, 0.00, 3.50
** 564749.007, 4154895.856, 0.00, 3.50
** 564734.351, 4154873.057, 0.00, 3.50
**

LOCATION	A0000257	AREA	565732.108	4155504.945
LOCATION	A0000258	AREA	565584.053	4155436.611
LOCATION	A0000259	AREA	565530.752	4155412.812
LOCATION	A0000260	AREA	565476.947	4155403.178
LOCATION	A0000261	AREA	565399.547	4155402.228
LOCATION	A0000262	AREA	565340.358	4155425.023
LOCATION	A0000263	AREA	565244.276	4155330.570
LOCATION	A0000264	AREA	565148.344	4155236.261
LOCATION	A0000265	AREA	565068.452	4155161.259
LOCATION	A0000266	AREA	565020.423	4155114.739
LOCATION	A0000267	AREA	564926.784	4155043.899
LOCATION	A0000268	AREA	564832.718	4154972.715
LOCATION	A0000269	AREA	564821.681	4154963.239
LOCATION	A0000270	AREA	564741.437	4154900.723

** End of LINE AREA Source ID = ARLN5

LOCATION	VOL1	VOLUME	562867.068	4158424.854
LOCATION	VOL2	VOLUME	562879.973	4158432.482

LOCATION VOL3	VOLUME	562899.928	4158433.735
LOCATION VOL4	VOLUME	562919.883	4158434.987
LOCATION VOL5	VOLUME	562939.838	4158436.239
LOCATION VOL6	VOLUME	562959.793	4158437.491
LOCATION VOL7	VOLUME	562979.718	4158439.138
LOCATION VOL8	VOLUME	562999.663	4158440.531
LOCATION VOL9	VOLUME	563019.629	4158441.577
LOCATION VOL10	VOLUME	563039.618	4158441.986
LOCATION VOL11	VOLUME	563059.564	4158441.488
LOCATION VOL12	VOLUME	563079.424	4158439.703
LOCATION VOL13	VOLUME	563099.415	4158439.427
LOCATION VOL14	VOLUME	563119.407	4158439.733
LOCATION VOL15	VOLUME	563138.041	4158445.993
LOCATION VOL16	VOLUME	563151.585	4158460.454
LOCATION VOL17	VOLUME	563156.255	4158479.704
LOCATION VOL18	VOLUME	563156.159	4158499.698
LOCATION VOL19	VOLUME	563155.740	4158519.685
LOCATION VOL20	VOLUME	563154.643	4158539.637
LOCATION VOL21	VOLUME	563154.855	4158557.107
LOCATION VOL22	VOLUME	564964.340	4154420.337
LOCATION VOL23	VOLUME	564945.338	4154426.100
LOCATION VOL24	VOLUME	564927.463	4154434.967
LOCATION VOL25	VOLUME	564910.482	4154445.520
LOCATION VOL26	VOLUME	564893.217	4154455.545
LOCATION VOL27	VOLUME	564875.754	4154451.133
LOCATION VOL28	VOLUME	564861.398	4154437.217
LOCATION VOL29	VOLUME	564846.735	4154423.630
LOCATION VOL30	VOLUME	564830.455	4154412.133
LOCATION VOL31	VOLUME	564811.189	4154407.903
LOCATION VOL32	VOLUME	564791.199	4154407.503
LOCATION VOL33	VOLUME	564771.209	4154407.102
LOCATION VOL34	VOLUME	564751.218	4154406.711
LOCATION VOL35	VOLUME	564731.227	4154406.324
LOCATION VOL36	VOLUME	564711.236	4154405.961
LOCATION VOL37	VOLUME	564691.245	4154405.619
LOCATION VOL38	VOLUME	564671.254	4154405.277
LOCATION VOL39	VOLUME	564651.259	4154405.213
LOCATION VOL40	VOLUME	564631.265	4154405.153
LOCATION VOL41	VOLUME	564611.271	4154405.092
LOCATION VOL42	VOLUME	564591.277	4154405.032
LOCATION VOL43	VOLUME	564571.282	4154404.972
LOCATION VOL44	VOLUME	564551.288	4154404.896
LOCATION VOL45	VOLUME	564531.294	4154404.781
LOCATION VOL46	VOLUME	564511.302	4154404.469
LOCATION VOL47	VOLUME	564491.312	4154404.068
LOCATION VOL48	VOLUME	564471.319	4154403.869
LOCATION VOL49	VOLUME	564451.325	4154403.836
LOCATION VOL50	VOLUME	564431.332	4154404.030
LOCATION VOL51	VOLUME	564411.338	4154404.191
LOCATION VOL52	VOLUME	564391.344	4154404.347
LOCATION VOL53	VOLUME	564371.351	4154404.504
LOCATION VOL54	VOLUME	564351.358	4154404.245

LOCATION VOL55	VOLUME	564331.372	4154403.714
LOCATION VOL56	VOLUME	564311.387	4154403.101
LOCATION VOL57	VOLUME	564291.399	4154402.617
LOCATION VOL58	VOLUME	564271.406	4154402.409
LOCATION VOL59	VOLUME	564251.412	4154402.202
LOCATION VOL60	VOLUME	564231.418	4154402.103
LOCATION VOL61	VOLUME	564211.426	4154401.935
LOCATION VOL62	VOLUME	564191.473	4154400.739
LOCATION VOL63	VOLUME	564172.066	4154404.630
LOCATION VOL64	VOLUME	564153.758	4154412.666
LOCATION VOL65	VOLUME	564134.965	4154417.436
LOCATION VOL66	VOLUME	564120.256	4154404.411
LOCATION VOL67	VOLUME	564103.285	4154395.868
LOCATION VOL68	VOLUME	564083.333	4154394.648
LOCATION VOL69	VOLUME	564063.347	4154394.065
LOCATION VOL70	VOLUME	564043.361	4154393.482
LOCATION VOL71	VOLUME	564023.373	4154392.988
LOCATION VOL72	VOLUME	564003.381	4154392.920
LOCATION VOL73	VOLUME	563983.407	4154393.663
LOCATION VOL74	VOLUME	563964.552	4154399.872
LOCATION VOL75	VOLUME	563950.303	4154413.813
LOCATION VOL76	VOLUME	563936.719	4154428.468
LOCATION VOL77	VOLUME	563919.134	4154436.501
LOCATION VOL78	VOLUME	563901.130	4154428.274
LOCATION VOL79	VOLUME	563888.324	4154414.114
LOCATION VOL80	VOLUME	563878.475	4154414.911
LOCATION VOL81	VOLUME	563620.395	4158560.690
LOCATION VOL82	VOLUME	563640.297	4158562.605
LOCATION VOL83	VOLUME	563642.837	4158544.066
LOCATION VOL84	VOLUME	563645.372	4158524.262
LOCATION VOL85	VOLUME	563656.434	4158508.415
LOCATION VOL86	VOLUME	563672.916	4158497.291
LOCATION VOL87	VOLUME	563691.981	4158492.372
LOCATION VOL88	VOLUME	563711.474	4158496.112
LOCATION VOL89	VOLUME	563730.713	4158501.554
LOCATION VOL90	VOLUME	563750.100	4158506.433
LOCATION VOL91	VOLUME	563769.721	4158510.228
LOCATION VOL92	VOLUME	563789.642	4158511.160
LOCATION VOL93	VOLUME	563809.455	4158508.560
LOCATION VOL94	VOLUME	563829.197	4158505.395
LOCATION VOL95	VOLUME	563848.944	4158502.260
LOCATION VOL96	VOLUME	563868.693	4158499.138
LOCATION VOL97	VOLUME	563888.370	4158495.595
LOCATION VOL98	VOLUME	563908.170	4158492.942
LOCATION VOL99	VOLUME	563928.055	4158494.771
LOCATION VOL100	VOLUME	563946.591	4158501.988
LOCATION VOL101	VOLUME	563966.001	4158506.304
LOCATION VOL102	VOLUME	563983.197	4158496.553
LOCATION VOL103	VOLUME	564001.569	4158488.780
LOCATION VOL104	VOLUME	564020.533	4158482.445
LOCATION VOL105	VOLUME	564038.120	4158473.052
LOCATION VOL106	VOLUME	564053.294	4158460.136

LOCATION VOL107	VOLUME	564067.308	4158445.886
LOCATION VOL108	VOLUME	564080.123	4158430.539
LOCATION VOL109	VOLUME	564093.700	4158415.878
LOCATION VOL110	VOLUME	564108.898	4158402.961
LOCATION VOL111	VOLUME	564124.316	4158390.234
LOCATION VOL112	VOLUME	564139.774	4158377.553
LOCATION VOL113	VOLUME	564157.218	4158369.079
LOCATION VOL114	VOLUME	564177.163	4158368.765
LOCATION VOL115	VOLUME	564197.151	4158369.156
LOCATION VOL116	VOLUME	564217.000	4158370.624
LOCATION VOL117	VOLUME	564236.627	4158374.429
LOCATION VOL118	VOLUME	564255.033	4158380.898
LOCATION VOL119	VOLUME	564273.908	4158387.490
LOCATION VOL120	VOLUME	564292.444	4158394.969
LOCATION VOL121	VOLUME	564310.694	4158403.135
LOCATION VOL122	VOLUME	564327.930	4158413.192
LOCATION VOL123	VOLUME	564341.474	4158426.688
LOCATION VOL124	VOLUME	564360.277	4158432.342
LOCATION VOL125	VOLUME	564377.886	4158441.806
LOCATION VOL126	VOLUME	564395.131	4158451.924
LOCATION VOL127	VOLUME	564412.382	4158462.031
LOCATION VOL128	VOLUME	564429.949	4158471.578
LOCATION VOL129	VOLUME	564447.986	4158480.201
LOCATION VOL130	VOLUME	564465.847	4158489.186
LOCATION VOL131	VOLUME	564483.641	4158498.305
LOCATION VOL132	VOLUME	564501.758	4158506.742
LOCATION VOL133	VOLUME	564520.067	4158514.777
LOCATION VOL134	VOLUME	564538.419	4158522.713
LOCATION VOL135	VOLUME	564556.837	4158530.493
LOCATION VOL136	VOLUME	564575.392	4158537.941
LOCATION VOL137	VOLUME	564593.989	4158545.286
LOCATION VOL138	VOLUME	564612.595	4158552.605
LOCATION VOL139	VOLUME	564631.092	4158560.194
LOCATION VOL140	VOLUME	564649.168	4158568.595
LOCATION VOL141	VOLUME	564666.709	4158577.056
LOCATION VOL142	VOLUME	564685.804	4158582.815
LOCATION VOL143	VOLUME	564704.256	4158590.516
LOCATION VOL144	VOLUME	564722.474	4158598.749
LOCATION VOL145	VOLUME	564740.329	4158607.748
LOCATION VOL146	VOLUME	564758.087	4158616.937
LOCATION VOL147	VOLUME	564774.952	4158627.675
LOCATION VOL148	VOLUME	564792.588	4158637.042
LOCATION VOL149	VOLUME	564809.437	4158647.797
LOCATION VOL150	VOLUME	564825.202	4158660.070
LOCATION VOL151	VOLUME	564839.370	4158674.163
LOCATION VOL152	VOLUME	564853.319	4158688.483
LOCATION VOL153	VOLUME	564868.822	4158701.084
LOCATION VOL154	VOLUME	564883.885	4158714.192
LOCATION VOL155	VOLUME	564899.452	4158726.606
LOCATION VOL156	VOLUME	564916.017	4158737.717
LOCATION VOL157	VOLUME	564935.423	4158741.858
LOCATION VOL158	VOLUME	564955.379	4158741.083

LOCATION VOL159	VOLUME	564975.352	4158740.172
LOCATION VOL160	VOLUME	564995.120	4158741.319
LOCATION VOL161	VOLUME	565013.802	4158748.196
LOCATION VOL162	VOLUME	565031.677	4158757.154
LOCATION VOL163	VOLUME	565049.517	4158766.182
LOCATION VOL164	VOLUME	565067.366	4158775.191
LOCATION VOL165	VOLUME	565085.279	4158784.075
LOCATION VOL166	VOLUME	565103.911	4158790.496
LOCATION VOL167	VOLUME	565119.419	4158779.759
LOCATION VOL168	VOLUME	565134.779	4158767.216
LOCATION VOL169	VOLUME	565147.855	4158753.192
LOCATION VOL170	VOLUME	565155.853	4158742.069
LOCATION VOL171	VOLUME	565161.424	4158738.234
LOCATION VOL172	VOLUME	565176.743	4158725.386
LOCATION VOL173	VOLUME	565192.288	4158712.826
LOCATION VOL174	VOLUME	565208.272	4158700.814
LOCATION VOL175	VOLUME	565224.277	4158688.829
LOCATION VOL176	VOLUME	565240.318	4158676.893
LOCATION VOL177	VOLUME	565256.498	4158665.148
LOCATION VOL178	VOLUME	565272.739	4158653.485
LOCATION VOL179	VOLUME	565289.021	4158641.880
LOCATION VOL180	VOLUME	565305.594	4158630.701
LOCATION VOL181	VOLUME	565322.832	4158620.622
LOCATION VOL182	VOLUME	565341.120	4158612.787
LOCATION VOL183	VOLUME	565355.678	4158599.448
LOCATION VOL184	VOLUME	565369.730	4158585.229
LOCATION VOL185	VOLUME	565384.130	4158571.362
LOCATION VOL186	VOLUME	565399.230	4158558.270
LOCATION VOL187	VOLUME	565414.784	4158545.706
LOCATION VOL188	VOLUME	565430.775	4158533.704
LOCATION VOL189	VOLUME	565447.473	4158522.843
LOCATION VOL190	VOLUME	565463.523	4158510.920
LOCATION VOL191	VOLUME	565479.664	4158499.121
LOCATION VOL192	VOLUME	565496.061	4158487.679
LOCATION VOL193	VOLUME	565512.118	4158475.770
LOCATION VOL194	VOLUME	565527.727	4158463.275
LOCATION VOL195	VOLUME	565543.000	4158451.517
LOCATION VOL196	VOLUME	565559.054	4158439.600
LOCATION VOL197	VOLUME	565575.233	4158427.852
LOCATION VOL198	VOLUME	565591.438	4158416.140
LOCATION VOL199	VOLUME	565607.704	4158404.513
LOCATION VOL200	VOLUME	565623.864	4158392.738
LOCATION VOL201	VOLUME	565639.873	4158380.764
LOCATION VOL202	VOLUME	565656.031	4158368.987
LOCATION VOL203	VOLUME	565672.188	4158357.209
LOCATION VOL204	VOLUME	565688.494	4158345.642
LOCATION VOL205	VOLUME	565705.044	4158334.422
LOCATION VOL206	VOLUME	565721.594	4158323.203
LOCATION VOL207	VOLUME	565738.144	4158311.984
LOCATION VOL208	VOLUME	565754.694	4158300.765
LOCATION VOL209	VOLUME	565771.244	4158289.545
LOCATION VOL210	VOLUME	565787.842	4158278.399

LOCATION VOL211	VOLUME	565804.843	4158267.896
LOCATION VOL212	VOLUME	565821.251	4158256.734
LOCATION VOL213	VOLUME	565838.024	4158245.851
LOCATION VOL214	VOLUME	565854.798	4158234.968
LOCATION VOL215	VOLUME	565871.571	4158224.085
LOCATION VOL216	VOLUME	565888.344	4158213.202
LOCATION VOL217	VOLUME	565905.117	4158202.320
LOCATION VOL218	VOLUME	565921.608	4158191.019
LOCATION VOL219	VOLUME	565938.017	4158179.598
LOCATION VOL220	VOLUME	565955.375	4158169.795
LOCATION VOL221	VOLUME	565973.906	4158162.317
LOCATION VOL222	VOLUME	565993.376	4158158.134
LOCATION VOL223	VOLUME	566004.764	4158144.271
LOCATION VOL224	VOLUME	566014.408	4158127.367
LOCATION VOL225	VOLUME	566031.012	4158116.517
LOCATION VOL226	VOLUME	566050.088	4158110.753
LOCATION VOL227	VOLUME	566065.943	4158099.011
LOCATION VOL228	VOLUME	566074.944	4158081.400
LOCATION VOL229	VOLUME	566081.194	4158062.419
LOCATION VOL230	VOLUME	566088.068	4158043.687
LOCATION VOL231	VOLUME	566098.791	4158026.812
LOCATION VOL232	VOLUME	566109.931	4158010.220
LOCATION VOL233	VOLUME	566119.375	4157992.969
LOCATION VOL234	VOLUME	566127.874	4157974.937
LOCATION VOL235	VOLUME	566136.752	4157957.022
LOCATION VOL236	VOLUME	566145.737	4157939.160
LOCATION VOL237	VOLUME	566154.926	4157921.403
LOCATION VOL238	VOLUME	566164.209	4157903.694
LOCATION VOL239	VOLUME	566173.493	4157885.986
LOCATION VOL240	VOLUME	566182.777	4157868.277
LOCATION VOL241	VOLUME	566192.060	4157850.569
LOCATION VOL242	VOLUME	566201.175	4157832.774
LOCATION VOL243	VOLUME	566210.093	4157814.879
LOCATION VOL244	VOLUME	566219.012	4157796.984
LOCATION VOL245	VOLUME	566227.931	4157779.089
LOCATION VOL246	VOLUME	566236.850	4157761.194
LOCATION VOL247	VOLUME	566245.806	4157743.317
LOCATION VOL248	VOLUME	566254.496	4157725.317
LOCATION VOL249	VOLUME	566262.975	4157707.210
LOCATION VOL250	VOLUME	566271.473	4157689.111
LOCATION VOL251	VOLUME	566279.908	4157670.983
LOCATION VOL252	VOLUME	566288.524	4157652.940
LOCATION VOL253	VOLUME	566297.230	4157634.941
LOCATION VOL254	VOLUME	566306.321	4157617.133
LOCATION VOL255	VOLUME	566315.011	4157599.126
LOCATION VOL256	VOLUME	566323.700	4157581.119
LOCATION VOL257	VOLUME	566332.288	4157563.063
LOCATION VOL258	VOLUME	566340.807	4157544.974
LOCATION VOL259	VOLUME	566349.352	4157526.897
LOCATION VOL260	VOLUME	566357.723	4157508.740
LOCATION VOL261	VOLUME	566366.281	4157490.670
LOCATION VOL262	VOLUME	566375.422	4157472.907

LOCATION VOL263	VOLUME	566385.504	4157455.642
LOCATION VOL264	VOLUME	566394.577	4157437.842
LOCATION VOL265	VOLUME	566403.295	4157419.860
LOCATION VOL266	VOLUME	566412.389	4157402.053
LOCATION VOL267	VOLUME	566421.554	4157384.284
LOCATION VOL268	VOLUME	566427.762	4157371.850
LOCATION VOL269	VOLUME	566434.754	4157353.257
LOCATION VOL270	VOLUME	566442.066	4157334.658
LOCATION VOL271	VOLUME	566452.565	4157317.748
LOCATION VOL272	VOLUME	566461.416	4157299.932
LOCATION VOL273	VOLUME	566463.895	4157280.119
LOCATION VOL274	VOLUME	566465.426	4157260.203
LOCATION VOL275	VOLUME	566463.754	4157240.327
LOCATION VOL276	VOLUME	566460.961	4157220.616
LOCATION VOL277	VOLUME	566460.927	4157200.623
LOCATION VOL278	VOLUME	566460.415	4157180.636
LOCATION VOL279	VOLUME	566460.586	4157160.642
LOCATION VOL280	VOLUME	566460.764	4157140.649
LOCATION VOL281	VOLUME	566461.055	4157120.656
LOCATION VOL282	VOLUME	566461.594	4157100.670
LOCATION VOL283	VOLUME	566461.878	4157080.690
LOCATION VOL284	VOLUME	566461.319	4157060.704
LOCATION VOL285	VOLUME	566461.275	4157040.710
LOCATION VOL286	VOLUME	566461.091	4157020.717
LOCATION VOL287	VOLUME	566459.853	4157000.774
LOCATION VOL288	VOLUME	566456.993	4156981.001
LOCATION VOL289	VOLUME	566452.808	4156961.450
LOCATION VOL290	VOLUME	566448.477	4156941.930
LOCATION VOL291	VOLUME	566444.322	4156922.373
LOCATION VOL292	VOLUME	566440.415	4156902.764
LOCATION VOL293	VOLUME	566436.545	4156883.148
LOCATION VOL294	VOLUME	566432.670	4156863.532
LOCATION VOL295	VOLUME	566428.716	4156843.933
LOCATION VOL296	VOLUME	566424.634	4156824.360
LOCATION VOL297	VOLUME	566420.339	4156804.832
LOCATION VOL298	VOLUME	566416.060	4156785.301
LOCATION VOL299	VOLUME	566412.368	4156765.670
LOCATION VOL300	VOLUME	566408.345	4156746.087
LOCATION VOL301	VOLUME	566404.953	4156726.382
LOCATION VOL302	VOLUME	566402.654	4156706.575
LOCATION VOL303	VOLUME	566405.477	4156686.854
LOCATION VOL304	VOLUME	566411.264	4156667.719
LOCATION VOL305	VOLUME	566419.699	4156649.642
LOCATION VOL306	VOLUME	566429.260	4156632.092
LOCATION VOL307	VOLUME	566439.567	4156614.959
LOCATION VOL308	VOLUME	566446.430	4156596.349
LOCATION VOL309	VOLUME	566446.240	4156576.489
LOCATION VOL310	VOLUME	566438.911	4156558.003
LOCATION VOL311	VOLUME	566425.970	4156542.920
LOCATION VOL312	VOLUME	566411.206	4156529.465
LOCATION VOL313	VOLUME	566395.585	4156517.011
LOCATION VOL314	VOLUME	566379.361	4156505.325

LOCATION VOL315	VOLUME	566362.095	4156495.259
LOCATION VOL316	VOLUME	566344.730	4156485.348
LOCATION VOL317	VOLUME	566327.222	4156475.699
LOCATION VOL318	VOLUME	566309.522	4156466.402
LOCATION VOL319	VOLUME	566292.122	4156456.553
LOCATION VOL320	VOLUME	566274.569	4156446.977
LOCATION VOL321	VOLUME	566257.402	4156436.738
LOCATION VOL322	VOLUME	566241.577	4156424.571
LOCATION VOL323	VOLUME	566228.497	4156409.513
LOCATION VOL324	VOLUME	566216.841	4156393.267
LOCATION VOL325	VOLUME	566205.257	4156376.970
LOCATION VOL326	VOLUME	566193.673	4156360.673
LOCATION VOL327	VOLUME	566182.089	4156344.377
LOCATION VOL328	VOLUME	566171.005	4156327.741
LOCATION VOL329	VOLUME	566160.125	4156310.965
LOCATION VOL330	VOLUME	566155.349	4156303.602
LOCATION VOL331	VOLUME	566144.469	4156286.827
LOCATION VOL332	VOLUME	566133.894	4156269.858
LOCATION VOL333	VOLUME	566123.375	4156252.854
LOCATION VOL334	VOLUME	566112.820	4156235.874
LOCATION VOL335	VOLUME	566102.004	4156219.058
LOCATION VOL336	VOLUME	566090.928	4156202.411
LOCATION VOL337	VOLUME	566079.737	4156185.842
LOCATION VOL338	VOLUME	566068.547	4156169.272
LOCATION VOL339	VOLUME	566057.374	4156152.691
LOCATION VOL340	VOLUME	566046.388	4156135.986
LOCATION VOL341	VOLUME	566035.739	4156119.064
LOCATION VOL342	VOLUME	566025.532	4156101.872
LOCATION VOL343	VOLUME	566015.544	4156084.557
LOCATION VOL344	VOLUME	566006.526	4156066.712
LOCATION VOL345	VOLUME	565997.508	4156048.867
LOCATION VOL346	VOLUME	565988.412	4156031.061
LOCATION VOL347	VOLUME	565978.372	4156013.786
LOCATION VOL348	VOLUME	565966.816	4155997.475
LOCATION VOL349	VOLUME	565953.348	4155982.711
LOCATION VOL350	VOLUME	565940.381	4155967.498
LOCATION VOL351	VOLUME	565928.651	4155951.323
LOCATION VOL352	VOLUME	565913.957	4155937.869
LOCATION VOL353	VOLUME	565897.610	4155926.362
LOCATION VOL354	VOLUME	565880.684	4155915.730
LOCATION VOL355	VOLUME	565873.942	4155898.304
LOCATION VOL356	VOLUME	565878.067	4155878.742
LOCATION VOL357	VOLUME	565882.068	4155859.152
LOCATION VOL358	VOLUME	565883.030	4155839.312
LOCATION VOL359	VOLUME	565880.940	4155819.428
LOCATION VOL360	VOLUME	565878.850	4155799.543
LOCATION VOL361	VOLUME	565875.358	4155779.859
LOCATION VOL362	VOLUME	565873.070	4155760.019
LOCATION VOL363	VOLUME	565872.096	4155740.122
LOCATION VOL364	VOLUME	565876.680	4155720.683
LOCATION VOL365	VOLUME	565882.114	4155702.532
LOCATION VOL366	VOLUME	565886.318	4155683.160

LOCATION VOL367	VOLUME	565892.818	4155664.445
LOCATION VOL368	VOLUME	565895.022	4155644.968
LOCATION VOL369	VOLUME	565896.799	4155625.053
LOCATION VOL370	VOLUME	565900.602	4155606.544
LOCATION VOL371	VOLUME	565900.491	4155587.931
LOCATION VOL372	VOLUME	565905.203	4155568.526
LOCATION VOL373	VOLUME	565908.413	4155549.177
LOCATION VOL374	VOLUME	565912.776	4155529.664
LOCATION VOL375	VOLUME	565917.267	4155510.181
LOCATION VOL376	VOLUME	565921.764	4155490.699
LOCATION VOL377	VOLUME	565926.297	4155471.225
LOCATION VOL378	VOLUME	565930.860	4155451.758
LOCATION VOL379	VOLUME	565935.877	4155432.403
LOCATION VOL380	VOLUME	565941.613	4155413.255
LOCATION VOL381	VOLUME	565948.982	4155394.714
LOCATION VOL382	VOLUME	565962.197	4155379.909
LOCATION VOL383	VOLUME	565977.285	4155366.792
LOCATION VOL384	VOLUME	565992.384	4155353.694
LOCATION VOL385	VOLUME	566006.392	4155339.443
LOCATION VOL386	VOLUME	566012.230	4155331.838
LOCATION VOL387	VOLUME	566021.560	4155314.159
LOCATION VOL388	VOLUME	566029.543	4155295.831
LOCATION VOL389	VOLUME	566035.389	4155276.782
LOCATION VOL390	VOLUME	566034.361	4155256.996
LOCATION VOL391	VOLUME	566028.403	4155238.059
LOCATION VOL392	VOLUME	566016.992	4155221.903
LOCATION VOL393	VOLUME	566000.703	4155210.308
LOCATION VOL394	VOLUME	565982.564	4155201.927
LOCATION VOL395	VOLUME	565963.130	4155197.547
LOCATION VOL396	VOLUME	565943.214	4155196.057
LOCATION VOL397	VOLUME	565923.620	4155200.041
LOCATION VOL398	VOLUME	565904.111	4155204.404
LOCATION VOL399	VOLUME	565884.413	4155207.837
LOCATION VOL400	VOLUME	565864.541	4155209.903
LOCATION VOL401	VOLUME	565844.613	4155211.523
LOCATION VOL402	VOLUME	565824.642	4155212.342
LOCATION VOL403	VOLUME	565804.658	4155212.987
LOCATION VOL404	VOLUME	565784.677	4155213.723
LOCATION VOL405	VOLUME	565764.697	4155214.470
LOCATION VOL406	VOLUME	565744.716	4155215.217
LOCATION VOL407	VOLUME	565724.736	4155215.964
LOCATION VOL408	VOLUME	565704.756	4155216.711
LOCATION VOL409	VOLUME	565684.783	4155217.629
LOCATION VOL410	VOLUME	565664.814	4155218.615
LOCATION VOL411	VOLUME	565644.834	4155219.327
LOCATION VOL412	VOLUME	565624.851	4155218.662
LOCATION VOL413	VOLUME	565604.947	4155216.891
LOCATION VOL414	VOLUME	565585.277	4155213.440
LOCATION VOL415	VOLUME	565565.741	4155209.207
LOCATION VOL416	VOLUME	565546.732	4155203.077
LOCATION VOL417	VOLUME	565528.213	4155195.541
LOCATION VOL418	VOLUME	565509.580	4155188.288

LOCATION VOL419	VOLUME	565491.173	4155180.485
LOCATION VOL420	VOLUME	565472.967	4155172.222
LOCATION VOL421	VOLUME	565454.986	4155164.487
LOCATION VOL422	VOLUME	565437.089	4155155.588
LOCATION VOL423	VOLUME	565419.657	4155145.798
LOCATION VOL424	VOLUME	565403.999	4155133.484
LOCATION VOL425	VOLUME	565394.709	4155123.980
LOCATION VOL426	VOLUME	565382.097	4155108.467
LOCATION VOL427	VOLUME	565370.102	4155092.471
LOCATION VOL428	VOLUME	565358.576	4155076.135
LOCATION VOL429	VOLUME	565347.749	4155059.327
LOCATION VOL430	VOLUME	565337.077	4155042.419
LOCATION VOL431	VOLUME	565328.065	4155024.670
LOCATION VOL432	VOLUME	565321.187	4155005.896
LOCATION VOL433	VOLUME	565316.915	4154986.544
LOCATION VOL434	VOLUME	565318.385	4154966.604
LOCATION VOL435	VOLUME	565318.728	4154946.626
LOCATION VOL436	VOLUME	565318.290	4154926.640
LOCATION VOL437	VOLUME	565317.202	4154906.677
LOCATION VOL438	VOLUME	565315.840	4154886.729
LOCATION VOL439	VOLUME	565313.314	4154866.896
LOCATION VOL440	VOLUME	565310.859	4154847.053
LOCATION VOL441	VOLUME	565308.464	4154827.202
LOCATION VOL442	VOLUME	565306.069	4154807.352
LOCATION VOL443	VOLUME	565303.698	4154787.499
LOCATION VOL444	VOLUME	565301.414	4154767.635
LOCATION VOL445	VOLUME	565300.167	4154747.680
LOCATION VOL446	VOLUME	565298.949	4154727.723
LOCATION VOL447	VOLUME	565297.885	4154707.757
LOCATION VOL448	VOLUME	565296.874	4154687.788
LOCATION VOL449	VOLUME	565295.864	4154667.819
LOCATION VOL450	VOLUME	565295.124	4154647.852
LOCATION VOL451	VOLUME	565296.369	4154627.897
LOCATION VOL452	VOLUME	565298.092	4154607.977
LOCATION VOL453	VOLUME	565300.168	4154588.091
LOCATION VOL454	VOLUME	565302.225	4154568.204
LOCATION VOL455	VOLUME	565304.102	4154548.298
LOCATION VOL456	VOLUME	565305.848	4154528.380
LOCATION VOL457	VOLUME	565307.451	4154508.451
LOCATION VOL458	VOLUME	565308.347	4154488.477
LOCATION VOL459	VOLUME	565308.533	4154468.489
LOCATION VOL460	VOLUME	565308.177	4154448.499
LOCATION VOL461	VOLUME	565307.408	4154428.522
LOCATION VOL462	VOLUME	565304.280	4154408.792
LOCATION VOL463	VOLUME	565298.355	4154389.732
LOCATION VOL464	VOLUME	565289.859	4154371.641
LOCATION VOL465	VOLUME	565278.526	4154355.221
LOCATION VOL466	VOLUME	565263.182	4154342.641
LOCATION VOL467	VOLUME	565246.011	4154332.397
LOCATION VOL468	VOLUME	565227.608	4154325.111
LOCATION VOL469	VOLUME	565207.775	4154325.684
LOCATION VOL470	VOLUME	565189.219	4154332.971

LOCATION VOL471	VOLUME	565171.119	4154341.468
LOCATION VOL472	VOLUME	565152.608	4154348.960
LOCATION VOL473	VOLUME	565133.474	4154354.735
LOCATION VOL474	VOLUME	565114.244	4154360.209
LOCATION VOL475	VOLUME	565095.203	4154366.257
LOCATION VOL476	VOLUME	565076.743	4154373.937
LOCATION VOL477	VOLUME	565058.360	4154381.785
LOCATION VOL478	VOLUME	565040.363	4154390.495
LOCATION VOL479	VOLUME	565022.178	4154398.804
LOCATION VOL480	VOLUME	565005.212	4154406.879
LOCATION VOL481	VOLUME	564986.094	4154412.694
LOCATION VOL482	VOLUME	564967.578	4154419.801

** Source Parameters **

** LINE AREA Source ID = ARLN1

SRCPARAM A0000271	1.1392E-09	0.000	56.453	19.000
-15.529	3.254			
SRCPARAM A0000272	1.1392E-09	0.000	29.743	19.000
-15.529	3.254			
SRCPARAM A0000273	1.1392E-09	0.000	45.238	19.000
9.788	3.254			
SRCPARAM A0000274	1.1392E-09	0.000	49.671	19.000
21.801	3.254			
SRCPARAM A0000275	1.1392E-09	0.000	189.778	19.000
34.385	3.254			
SRCPARAM A0000276	1.1392E-09	0.000	189.778	19.000
34.385	3.254			
SRCPARAM A0000277	1.1392E-09	0.000	189.778	19.000
34.385	3.254			
SRCPARAM A0000278	1.1392E-09	0.000	104.538	19.000
35.180	3.254			
SRCPARAM A0000279	1.1392E-09	0.000	104.538	19.000
35.180	3.254			
SRCPARAM A0000280	1.1392E-09	0.000	53.892	19.000
43.589	3.254			
SRCPARAM A0000281	1.1392E-09	0.000	48.649	19.000
54.652	3.254			
SRCPARAM A0000282	1.1392E-09	0.000	146.536	19.000
61.646	3.254			
SRCPARAM A0000283	1.1392E-09	0.000	149.401	19.000
63.850	3.254			
SRCPARAM A0000284	1.1392E-09	0.000	149.401	19.000
63.850	3.254			
SRCPARAM A0000285	1.1392E-09	0.000	147.662	19.000
63.914	3.254			
SRCPARAM A0000286	1.1392E-09	0.000	147.662	19.000
63.914	3.254			

**

** LINE AREA Source ID = ARLN4

SRCPARAM A0000226	1.6794E-09	3.498	116.922	20.500
-127.569	3.254			

SRCPARAM A0000227	1.6794E-09	3.498	73.482	20.500
-112.834 3.254				
SRCPARAM A0000228	1.6794E-09	3.498	74.938	20.500
-92.726 3.254				
SRCPARAM A0000229	1.6794E-09	3.498	175.391	20.500
-84.753 3.254				
SRCPARAM A0000230	1.6794E-09	3.498	175.391	20.500
-84.753 3.254				
SRCPARAM A0000231	1.6794E-09	3.498	168.133	20.500
4.865 3.254				

**

** LINE AREA Source ID = ARLN5

SRCPARAM A0000257	1.3008E-09	3.498	163.216	18.000
155.225 3.254				
SRCPARAM A0000258	1.3008E-09	3.498	60.518	18.000
156.194 3.254				
SRCPARAM A0000259	1.3008E-09	3.498	56.225	18.000
169.992 3.254				
SRCPARAM A0000260	1.3008E-09	3.498	81.425	18.000
180.000 3.254				
SRCPARAM A0000261	1.3008E-09	3.498	54.622	18.000
-153.435 3.254				
SRCPARAM A0000262	1.3008E-09	3.498	134.733	18.000
135.490 3.254				
SRCPARAM A0000263	1.3008E-09	3.498	134.733	18.000
135.490 3.254				
SRCPARAM A0000264	1.3008E-09	3.498	109.449	18.000
136.809 3.254				
SRCPARAM A0000265	1.3008E-09	3.498	67.950	18.000
135.971 3.254				
SRCPARAM A0000266	1.3008E-09	3.498	117.416	18.000
142.892 3.254				
SRCPARAM A0000267	1.3008E-09	3.498	117.416	18.000
142.892 3.254				
SRCPARAM A0000268	1.3008E-09	3.498	15.014	18.000
139.399 3.254				
SRCPARAM A0000269	1.3008E-09	3.498	98.696	18.000
142.374 3.254				
SRCPARAM A0000270	1.3008E-09	3.498	27.104	18.000
122.735 3.254				

**

SRCPARAM VOL1	0.0000353344	5.000	2.326
1.000			
SRCPARAM VOL2	0.0000353344	5.000	2.326
1.000			
SRCPARAM VOL3	0.0000353344	5.000	2.326
1.000			
SRCPARAM VOL4	0.0000353344	5.000	2.326

1.000				
	SRCPARAM	VOL5	0.0000353344	5.000 2.326
1.000				
	SRCPARAM	VOL6	0.0000353344	5.000 2.326
1.000				
	SRCPARAM	VOL7	0.0000353344	5.000 2.326
1.000				
	SRCPARAM	VOL8	0.0000353344	5.000 2.326
1.000				
	SRCPARAM	VOL9	0.0000353344	5.000 2.326
1.000				
	SRCPARAM	VOL10	0.0000353344	5.000 2.326
1.000				
	SRCPARAM	VOL11	0.0000353344	5.000 2.326
1.000				
	SRCPARAM	VOL12	0.0000353344	5.000 2.326
1.000				
	SRCPARAM	VOL13	0.0000353344	5.000 2.326
1.000				
	SRCPARAM	VOL14	0.0000353344	5.000 2.326
1.000				
	SRCPARAM	VOL15	0.0000353344	5.000 2.326
1.000				
	SRCPARAM	VOL16	0.0000353344	5.000 2.326
1.000				
	SRCPARAM	VOL17	0.0000353344	5.000 2.326
1.000				
	SRCPARAM	VOL18	0.0000353344	5.000 2.326
1.000				
	SRCPARAM	VOL19	0.0000353344	5.000 2.326
1.000				
	SRCPARAM	VOL20	0.0000353344	5.000 2.326
1.000				
	SRCPARAM	VOL21	0.0000353344	5.000 2.326
1.000				
	SRCPARAM	VOL22	0.0000353344	5.000 2.326
1.000				
	SRCPARAM	VOL23	0.0000353344	5.000 2.326
1.000				
	SRCPARAM	VOL24	0.0000353344	5.000 2.326
1.000				
	SRCPARAM	VOL25	0.0000353344	5.000 2.326
1.000				
	SRCPARAM	VOL26	0.0000353344	5.000 2.326
1.000				
	SRCPARAM	VOL27	0.0000353344	5.000 2.326
1.000				
	SRCPARAM	VOL28	0.0000353344	5.000 2.326
1.000				
	SRCPARAM	VOL29	0.0000353344	5.000 2.326
1.000				
	SRCPARAM	VOL30	0.0000353344	5.000 2.326

1.000				
	SRCPARAM	VOL31	0.0000353344	5.000 2.326
1.000				
	SRCPARAM	VOL32	0.0000353344	5.000 2.326
1.000				
	SRCPARAM	VOL33	0.0000353344	5.000 2.326
1.000				
	SRCPARAM	VOL34	0.0000353344	5.000 2.326
1.000				
	SRCPARAM	VOL35	0.0000353344	5.000 2.326
1.000				
	SRCPARAM	VOL36	0.0000353344	5.000 2.326
1.000				
	SRCPARAM	VOL37	0.0000353344	5.000 2.326
1.000				
	SRCPARAM	VOL38	0.0000353344	5.000 2.326
1.000				
	SRCPARAM	VOL39	0.0000353344	5.000 2.326
1.000				
	SRCPARAM	VOL40	0.0000353344	5.000 2.326
1.000				
	SRCPARAM	VOL41	0.0000353344	5.000 2.326
1.000				
	SRCPARAM	VOL42	0.0000353344	5.000 2.326
1.000				
	SRCPARAM	VOL43	0.0000353344	5.000 2.326
1.000				
	SRCPARAM	VOL44	0.0000353344	5.000 2.326
1.000				
	SRCPARAM	VOL45	0.0000353344	5.000 2.326
1.000				
	SRCPARAM	VOL46	0.0000353344	5.000 2.326
1.000				
	SRCPARAM	VOL47	0.0000353344	5.000 2.326
1.000				
	SRCPARAM	VOL48	0.0000353344	5.000 2.326
1.000				
	SRCPARAM	VOL49	0.0000353344	5.000 2.326
1.000				
	SRCPARAM	VOL50	0.0000353344	5.000 2.326
1.000				
	SRCPARAM	VOL51	0.0000353344	5.000 2.326
1.000				
	SRCPARAM	VOL52	0.0000353344	5.000 2.326
1.000				
	SRCPARAM	VOL53	0.0000353344	5.000 2.326
1.000				
	SRCPARAM	VOL54	0.0000353344	5.000 2.326
1.000				
	SRCPARAM	VOL55	0.0000353344	5.000 2.326
1.000				
	SRCPARAM	VOL56	0.0000353344	5.000 2.326

1.000				
	SRCPARAM	VOL57	0.0000353344	5.000 2.326
1.000				
	SRCPARAM	VOL58	0.0000353344	5.000 2.326
1.000				
	SRCPARAM	VOL59	0.0000353344	5.000 2.326
1.000				
	SRCPARAM	VOL60	0.0000353344	5.000 2.326
1.000				
	SRCPARAM	VOL61	0.0000353344	5.000 2.326
1.000				
	SRCPARAM	VOL62	0.0000353344	5.000 2.326
1.000				
	SRCPARAM	VOL63	0.0000353344	5.000 2.326
1.000				
	SRCPARAM	VOL64	0.0000353344	5.000 2.326
1.000				
	SRCPARAM	VOL65	0.0000353344	5.000 2.326
1.000				
	SRCPARAM	VOL66	0.0000353344	5.000 2.326
1.000				
	SRCPARAM	VOL67	0.0000353344	5.000 2.326
1.000				
	SRCPARAM	VOL68	0.0000353344	5.000 2.326
1.000				
	SRCPARAM	VOL69	0.0000353344	5.000 2.326
1.000				
	SRCPARAM	VOL70	0.0000353344	5.000 2.326
1.000				
	SRCPARAM	VOL71	0.0000353344	5.000 2.326
1.000				
	SRCPARAM	VOL72	0.0000353344	5.000 2.326
1.000				
	SRCPARAM	VOL73	0.0000353344	5.000 2.326
1.000				
	SRCPARAM	VOL74	0.0000353344	5.000 2.326
1.000				
	SRCPARAM	VOL75	0.0000353344	5.000 2.326
1.000				
	SRCPARAM	VOL76	0.0000353344	5.000 2.326
1.000				
	SRCPARAM	VOL77	0.0000353344	5.000 2.326
1.000				
	SRCPARAM	VOL78	0.0000353344	5.000 2.326
1.000				
	SRCPARAM	VOL79	0.0000353344	5.000 2.326
1.000				
	SRCPARAM	VOL80	0.0000353344	5.000 2.326
1.000				
	SRCPARAM	VOL81	0.0000353344	5.000 2.326
1.000				
	SRCPARAM	VOL82	0.0000353344	5.000 2.326

1.000				
	SRCPARAM	VOL83	0.0000353344	5.000 2.326
1.000				
	SRCPARAM	VOL84	0.0000353344	5.000 2.326
1.000				
	SRCPARAM	VOL85	0.0000353344	5.000 2.326
1.000				
	SRCPARAM	VOL86	0.0000353344	5.000 2.326
1.000				
	SRCPARAM	VOL87	0.0000353344	5.000 2.326
1.000				
	SRCPARAM	VOL88	0.0000353344	5.000 2.326
1.000				
	SRCPARAM	VOL89	0.0000353344	5.000 2.326
1.000				
	SRCPARAM	VOL90	0.0000353344	5.000 2.326
1.000				
	SRCPARAM	VOL91	0.0000353344	5.000 2.326
1.000				
	SRCPARAM	VOL92	0.0000353344	5.000 2.326
1.000				
	SRCPARAM	VOL93	0.0000353344	5.000 2.326
1.000				
	SRCPARAM	VOL94	0.0000353344	5.000 2.326
1.000				
	SRCPARAM	VOL95	0.0000353344	5.000 2.326
1.000				
	SRCPARAM	VOL96	0.0000353344	5.000 2.326
1.000				
	SRCPARAM	VOL97	0.0000353344	5.000 2.326
1.000				
	SRCPARAM	VOL98	0.0000353344	5.000 2.326
1.000				
	SRCPARAM	VOL99	0.0000353344	5.000 2.326
1.000				
	SRCPARAM	VOL100	0.0000353344	5.000 2.326
1.000				
	SRCPARAM	VOL101	0.0000353344	5.000 2.326
1.000				
	SRCPARAM	VOL102	0.0000353344	5.000 2.326
1.000				
	SRCPARAM	VOL103	0.0000353344	5.000 2.326
1.000				
	SRCPARAM	VOL104	0.0000353344	5.000 2.326
1.000				
	SRCPARAM	VOL105	0.0000353344	5.000 2.326
1.000				
	SRCPARAM	VOL106	0.0000353344	5.000 2.326
1.000				
	SRCPARAM	VOL107	0.0000353344	5.000 2.326
1.000				
	SRCPARAM	VOL108	0.0000353344	5.000 2.326

1.000				
	SRCPARAM	VOL109	0.0000353344	5.000 2.326
1.000				
	SRCPARAM	VOL110	0.0000353344	5.000 2.326
1.000				
	SRCPARAM	VOL111	0.0000353344	5.000 2.326
1.000				
	SRCPARAM	VOL112	0.0000353344	5.000 2.326
1.000				
	SRCPARAM	VOL113	0.0000353344	5.000 2.326
1.000				
	SRCPARAM	VOL114	0.0000353344	5.000 2.326
1.000				
	SRCPARAM	VOL115	0.0000353344	5.000 2.326
1.000				
	SRCPARAM	VOL116	0.0000353344	5.000 2.326
1.000				
	SRCPARAM	VOL117	0.0000353344	5.000 2.326
1.000				
	SRCPARAM	VOL118	0.0000353344	5.000 2.326
1.000				
	SRCPARAM	VOL119	0.0000353344	5.000 2.326
1.000				
	SRCPARAM	VOL120	0.0000353344	5.000 2.326
1.000				
	SRCPARAM	VOL121	0.0000353344	5.000 2.326
1.000				
	SRCPARAM	VOL122	0.0000353344	5.000 2.326
1.000				
	SRCPARAM	VOL123	0.0000353344	5.000 2.326
1.000				
	SRCPARAM	VOL124	0.0000353344	5.000 2.326
1.000				
	SRCPARAM	VOL125	0.0000353344	5.000 2.326
1.000				
	SRCPARAM	VOL126	0.0000353344	5.000 2.326
1.000				
	SRCPARAM	VOL127	0.0000353344	5.000 2.326
1.000				
	SRCPARAM	VOL128	0.0000353344	5.000 2.326
1.000				
	SRCPARAM	VOL129	0.0000353344	5.000 2.326
1.000				
	SRCPARAM	VOL130	0.0000353344	5.000 2.326
1.000				
	SRCPARAM	VOL131	0.0000353344	5.000 2.326
1.000				
	SRCPARAM	VOL132	0.0000353344	5.000 2.326
1.000				
	SRCPARAM	VOL133	0.0000353344	5.000 2.326
1.000				
	SRCPARAM	VOL134	0.0000353344	5.000 2.326

1.000				
	SRCPARAM	VOL135	0.0000353344	5.000 2.326
1.000				
	SRCPARAM	VOL136	0.0000353344	5.000 2.326
1.000				
	SRCPARAM	VOL137	0.0000353344	5.000 2.326
1.000				
	SRCPARAM	VOL138	0.0000353344	5.000 2.326
1.000				
	SRCPARAM	VOL139	0.0000353344	5.000 2.326
1.000				
	SRCPARAM	VOL140	0.0000353344	5.000 2.326
1.000				
	SRCPARAM	VOL141	0.0000353344	5.000 2.326
1.000				
	SRCPARAM	VOL142	0.0000353344	5.000 2.326
1.000				
	SRCPARAM	VOL143	0.0000353344	5.000 2.326
1.000				
	SRCPARAM	VOL144	0.0000353344	5.000 2.326
1.000				
	SRCPARAM	VOL145	0.0000353344	5.000 2.326
1.000				
	SRCPARAM	VOL146	0.0000353344	5.000 2.326
1.000				
	SRCPARAM	VOL147	0.0000353344	5.000 2.326
1.000				
	SRCPARAM	VOL148	0.0000353344	5.000 2.326
1.000				
	SRCPARAM	VOL149	0.0000353344	5.000 2.326
1.000				
	SRCPARAM	VOL150	0.0000353344	5.000 2.326
1.000				
	SRCPARAM	VOL151	0.0000353344	5.000 2.326
1.000				
	SRCPARAM	VOL152	0.0000353344	5.000 2.326
1.000				
	SRCPARAM	VOL153	0.0000353344	5.000 2.326
1.000				
	SRCPARAM	VOL154	0.0000353344	5.000 2.326
1.000				
	SRCPARAM	VOL155	0.0000353344	5.000 2.326
1.000				
	SRCPARAM	VOL156	0.0000353344	5.000 2.326
1.000				
	SRCPARAM	VOL157	0.0000353344	5.000 2.326
1.000				
	SRCPARAM	VOL158	0.0000353344	5.000 2.326
1.000				
	SRCPARAM	VOL159	0.0000353344	5.000 2.326
1.000				
	SRCPARAM	VOL160	0.0000353344	5.000 2.326

1.000				
	SRCPARAM	VOL161	0.0000353344	5.000 2.326
1.000				
	SRCPARAM	VOL162	0.0000353344	5.000 2.326
1.000				
	SRCPARAM	VOL163	0.0000353344	5.000 2.326
1.000				
	SRCPARAM	VOL164	0.0000353344	5.000 2.326
1.000				
	SRCPARAM	VOL165	0.0000353344	5.000 2.326
1.000				
	SRCPARAM	VOL166	0.0000353344	5.000 2.326
1.000				
	SRCPARAM	VOL167	0.0000353344	5.000 2.326
1.000				
	SRCPARAM	VOL168	0.0000353344	5.000 2.326
1.000				
	SRCPARAM	VOL169	0.0000353344	5.000 2.326
1.000				
	SRCPARAM	VOL170	0.0000353344	5.000 2.326
1.000				
	SRCPARAM	VOL171	0.0000353344	5.000 2.326
1.000				
	SRCPARAM	VOL172	0.0000353344	5.000 2.326
1.000				
	SRCPARAM	VOL173	0.0000353344	5.000 2.326
1.000				
	SRCPARAM	VOL174	0.0000353344	5.000 2.326
1.000				
	SRCPARAM	VOL175	0.0000353344	5.000 2.326
1.000				
	SRCPARAM	VOL176	0.0000353344	5.000 2.326
1.000				
	SRCPARAM	VOL177	0.0000353344	5.000 2.326
1.000				
	SRCPARAM	VOL178	0.0000353344	5.000 2.326
1.000				
	SRCPARAM	VOL179	0.0000353344	5.000 2.326
1.000				
	SRCPARAM	VOL180	0.0000353344	5.000 2.326
1.000				
	SRCPARAM	VOL181	0.0000353344	5.000 2.326
1.000				
	SRCPARAM	VOL182	0.0000353344	5.000 2.326
1.000				
	SRCPARAM	VOL183	0.0000353344	5.000 2.326
1.000				
	SRCPARAM	VOL184	0.0000353344	5.000 2.326
1.000				
	SRCPARAM	VOL185	0.0000353344	5.000 2.326
1.000				
	SRCPARAM	VOL186	0.0000353344	5.000 2.326

1.000				
	SRCPARAM	VOL187	0.0000353344	5.000 2.326
1.000				
	SRCPARAM	VOL188	0.0000353344	5.000 2.326
1.000				
	SRCPARAM	VOL189	0.0000353344	5.000 2.326
1.000				
	SRCPARAM	VOL190	0.0000353344	5.000 2.326
1.000				
	SRCPARAM	VOL191	0.0000353344	5.000 2.326
1.000				
	SRCPARAM	VOL192	0.0000353344	5.000 2.326
1.000				
	SRCPARAM	VOL193	0.0000353344	5.000 2.326
1.000				
	SRCPARAM	VOL194	0.0000353344	5.000 2.326
1.000				
	SRCPARAM	VOL195	0.0000353344	5.000 2.326
1.000				
	SRCPARAM	VOL196	0.0000353344	5.000 2.326
1.000				
	SRCPARAM	VOL197	0.0000353344	5.000 2.326
1.000				
	SRCPARAM	VOL198	0.0000353344	5.000 2.326
1.000				
	SRCPARAM	VOL199	0.0000353344	5.000 2.326
1.000				
	SRCPARAM	VOL200	0.0000353344	5.000 2.326
1.000				
	SRCPARAM	VOL201	0.0000353344	5.000 2.326
1.000				
	SRCPARAM	VOL202	0.0000353344	5.000 2.326
1.000				
	SRCPARAM	VOL203	0.0000353344	5.000 2.326
1.000				
	SRCPARAM	VOL204	0.0000353344	5.000 2.326
1.000				
	SRCPARAM	VOL205	0.0000353344	5.000 2.326
1.000				
	SRCPARAM	VOL206	0.0000353344	5.000 2.326
1.000				
	SRCPARAM	VOL207	0.0000353344	5.000 2.326
1.000				
	SRCPARAM	VOL208	0.0000353344	5.000 2.326
1.000				
	SRCPARAM	VOL209	0.0000353344	5.000 2.326
1.000				
	SRCPARAM	VOL210	0.0000353344	5.000 2.326
1.000				
	SRCPARAM	VOL211	0.0000353344	5.000 2.326
1.000				
	SRCPARAM	VOL212	0.0000353344	5.000 2.326

1.000				
	SRCPARAM	VOL213	0.0000353344	5.000 2.326
1.000				
	SRCPARAM	VOL214	0.0000353344	5.000 2.326
1.000				
	SRCPARAM	VOL215	0.0000353344	5.000 2.326
1.000				
	SRCPARAM	VOL216	0.0000353344	5.000 2.326
1.000				
	SRCPARAM	VOL217	0.0000353344	5.000 2.326
1.000				
	SRCPARAM	VOL218	0.0000353344	5.000 2.326
1.000				
	SRCPARAM	VOL219	0.0000353344	5.000 2.326
1.000				
	SRCPARAM	VOL220	0.0000353344	5.000 2.326
1.000				
	SRCPARAM	VOL221	0.0000353344	5.000 2.326
1.000				
	SRCPARAM	VOL222	0.0000353344	5.000 2.326
1.000				
	SRCPARAM	VOL223	0.0000353344	5.000 2.326
1.000				
	SRCPARAM	VOL224	0.0000353344	5.000 2.326
1.000				
	SRCPARAM	VOL225	0.0000353344	5.000 2.326
1.000				
	SRCPARAM	VOL226	0.0000353344	5.000 2.326
1.000				
	SRCPARAM	VOL227	0.0000353344	5.000 2.326
1.000				
	SRCPARAM	VOL228	0.0000353344	5.000 2.326
1.000				
	SRCPARAM	VOL229	0.0000353344	5.000 2.326
1.000				
	SRCPARAM	VOL230	0.0000353344	5.000 2.326
1.000				
	SRCPARAM	VOL231	0.0000353344	5.000 2.326
1.000				
	SRCPARAM	VOL232	0.0000353344	5.000 2.326
1.000				
	SRCPARAM	VOL233	0.0000353344	5.000 2.326
1.000				
	SRCPARAM	VOL234	0.0000353344	5.000 2.326
1.000				
	SRCPARAM	VOL235	0.0000353344	5.000 2.326
1.000				
	SRCPARAM	VOL236	0.0000353344	5.000 2.326
1.000				
	SRCPARAM	VOL237	0.0000353344	5.000 2.326
1.000				
	SRCPARAM	VOL238	0.0000353344	5.000 2.326

1.000				
	SRCPARAM	VOL239	0.0000353344	5.000 2.326
1.000				
	SRCPARAM	VOL240	0.0000353344	5.000 2.326
1.000				
	SRCPARAM	VOL241	0.0000353344	5.000 2.326
1.000				
	SRCPARAM	VOL242	0.0000353344	5.000 2.326
1.000				
	SRCPARAM	VOL243	0.0000353344	5.000 2.326
1.000				
	SRCPARAM	VOL244	0.0000353344	5.000 2.326
1.000				
	SRCPARAM	VOL245	0.0000353344	5.000 2.326
1.000				
	SRCPARAM	VOL246	0.0000353344	5.000 2.326
1.000				
	SRCPARAM	VOL247	0.0000353344	5.000 2.326
1.000				
	SRCPARAM	VOL248	0.0000353344	5.000 2.326
1.000				
	SRCPARAM	VOL249	0.0000353344	5.000 2.326
1.000				
	SRCPARAM	VOL250	0.0000353344	5.000 2.326
1.000				
	SRCPARAM	VOL251	0.0000353344	5.000 2.326
1.000				
	SRCPARAM	VOL252	0.0000353344	5.000 2.326
1.000				
	SRCPARAM	VOL253	0.0000353344	5.000 2.326
1.000				
	SRCPARAM	VOL254	0.0000353344	5.000 2.326
1.000				
	SRCPARAM	VOL255	0.0000353344	5.000 2.326
1.000				
	SRCPARAM	VOL256	0.0000353344	5.000 2.326
1.000				
	SRCPARAM	VOL257	0.0000353344	5.000 2.326
1.000				
	SRCPARAM	VOL258	0.0000353344	5.000 2.326
1.000				
	SRCPARAM	VOL259	0.0000353344	5.000 2.326
1.000				
	SRCPARAM	VOL260	0.0000353344	5.000 2.326
1.000				
	SRCPARAM	VOL261	0.0000353344	5.000 2.326
1.000				
	SRCPARAM	VOL262	0.0000353344	5.000 2.326
1.000				
	SRCPARAM	VOL263	0.0000353344	5.000 2.326
1.000				
	SRCPARAM	VOL264	0.0000353344	5.000 2.326

1.000				
	SRCPARAM	VOL265	0.0000353344	5.000 2.326
1.000				
	SRCPARAM	VOL266	0.0000353344	5.000 2.326
1.000				
	SRCPARAM	VOL267	0.0000353344	5.000 2.326
1.000				
	SRCPARAM	VOL268	0.0000353344	5.000 2.326
1.000				
	SRCPARAM	VOL269	0.0000353344	5.000 2.326
1.000				
	SRCPARAM	VOL270	0.0000353344	5.000 2.326
1.000				
	SRCPARAM	VOL271	0.0000353344	5.000 2.326
1.000				
	SRCPARAM	VOL272	0.0000353344	5.000 2.326
1.000				
	SRCPARAM	VOL273	0.0000353344	5.000 2.326
1.000				
	SRCPARAM	VOL274	0.0000353344	5.000 2.326
1.000				
	SRCPARAM	VOL275	0.0000353344	5.000 2.326
1.000				
	SRCPARAM	VOL276	0.0000353344	5.000 2.326
1.000				
	SRCPARAM	VOL277	0.0000353344	5.000 2.326
1.000				
	SRCPARAM	VOL278	0.0000353344	5.000 2.326
1.000				
	SRCPARAM	VOL279	0.0000353344	5.000 2.326
1.000				
	SRCPARAM	VOL280	0.0000353344	5.000 2.326
1.000				
	SRCPARAM	VOL281	0.0000353344	5.000 2.326
1.000				
	SRCPARAM	VOL282	0.0000353344	5.000 2.326
1.000				
	SRCPARAM	VOL283	0.0000353344	5.000 2.326
1.000				
	SRCPARAM	VOL284	0.0000353344	5.000 2.326
1.000				
	SRCPARAM	VOL285	0.0000353344	5.000 2.326
1.000				
	SRCPARAM	VOL286	0.0000353344	5.000 2.326
1.000				
	SRCPARAM	VOL287	0.0000353344	5.000 2.326
1.000				
	SRCPARAM	VOL288	0.0000353344	5.000 2.326
1.000				
	SRCPARAM	VOL289	0.0000353344	5.000 2.326
1.000				
	SRCPARAM	VOL290	0.0000353344	5.000 2.326

1.000				
	SRCPARAM	VOL291	0.0000353344	5.000 2.326
1.000				
	SRCPARAM	VOL292	0.0000353344	5.000 2.326
1.000				
	SRCPARAM	VOL293	0.0000353344	5.000 2.326
1.000				
	SRCPARAM	VOL294	0.0000353344	5.000 2.326
1.000				
	SRCPARAM	VOL295	0.0000353344	5.000 2.326
1.000				
	SRCPARAM	VOL296	0.0000353344	5.000 2.326
1.000				
	SRCPARAM	VOL297	0.0000353344	5.000 2.326
1.000				
	SRCPARAM	VOL298	0.0000353344	5.000 2.326
1.000				
	SRCPARAM	VOL299	0.0000353344	5.000 2.326
1.000				
	SRCPARAM	VOL300	0.0000353344	5.000 2.326
1.000				
	SRCPARAM	VOL301	0.0000353344	5.000 2.326
1.000				
	SRCPARAM	VOL302	0.0000353344	5.000 2.326
1.000				
	SRCPARAM	VOL303	0.0000353344	5.000 2.326
1.000				
	SRCPARAM	VOL304	0.0000353344	5.000 2.326
1.000				
	SRCPARAM	VOL305	0.0000353344	5.000 2.326
1.000				
	SRCPARAM	VOL306	0.0000353344	5.000 2.326
1.000				
	SRCPARAM	VOL307	0.0000353344	5.000 2.326
1.000				
	SRCPARAM	VOL308	0.0000353344	5.000 2.326
1.000				
	SRCPARAM	VOL309	0.0000353344	5.000 2.326
1.000				
	SRCPARAM	VOL310	0.0000353344	5.000 2.326
1.000				
	SRCPARAM	VOL311	0.0000353344	5.000 2.326
1.000				
	SRCPARAM	VOL312	0.0000353344	5.000 2.326
1.000				
	SRCPARAM	VOL313	0.0000353344	5.000 2.326
1.000				
	SRCPARAM	VOL314	0.0000353344	5.000 2.326
1.000				
	SRCPARAM	VOL315	0.0000353344	5.000 2.326
1.000				
	SRCPARAM	VOL316	0.0000353344	5.000 2.326

1.000				
	SRCPARAM	VOL317	0.0000353344	5.000 2.326
1.000				
	SRCPARAM	VOL318	0.0000353344	5.000 2.326
1.000				
	SRCPARAM	VOL319	0.0000353344	5.000 2.326
1.000				
	SRCPARAM	VOL320	0.0000353344	5.000 2.326
1.000				
	SRCPARAM	VOL321	0.0000353344	5.000 2.326
1.000				
	SRCPARAM	VOL322	0.0000353344	5.000 2.326
1.000				
	SRCPARAM	VOL323	0.0000353344	5.000 2.326
1.000				
	SRCPARAM	VOL324	0.0000353344	5.000 2.326
1.000				
	SRCPARAM	VOL325	0.0000353344	5.000 2.326
1.000				
	SRCPARAM	VOL326	0.0000353344	5.000 2.326
1.000				
	SRCPARAM	VOL327	0.0000353344	5.000 2.326
1.000				
	SRCPARAM	VOL328	0.0000353344	5.000 2.326
1.000				
	SRCPARAM	VOL329	0.0000353344	5.000 2.326
1.000				
	SRCPARAM	VOL330	0.0000353344	5.000 2.326
1.000				
	SRCPARAM	VOL331	0.0000353344	5.000 2.326
1.000				
	SRCPARAM	VOL332	0.0000353344	5.000 2.326
1.000				
	SRCPARAM	VOL333	0.0000353344	5.000 2.326
1.000				
	SRCPARAM	VOL334	0.0000353344	5.000 2.326
1.000				
	SRCPARAM	VOL335	0.0000353344	5.000 2.326
1.000				
	SRCPARAM	VOL336	0.0000353344	5.000 2.326
1.000				
	SRCPARAM	VOL337	0.0000353344	5.000 2.326
1.000				
	SRCPARAM	VOL338	0.0000353344	5.000 2.326
1.000				
	SRCPARAM	VOL339	0.0000353344	5.000 2.326
1.000				
	SRCPARAM	VOL340	0.0000353344	5.000 2.326
1.000				
	SRCPARAM	VOL341	0.0000353344	5.000 2.326
1.000				
	SRCPARAM	VOL342	0.0000353344	5.000 2.326

1.000				
	SRCPARAM	VOL343	0.0000353344	5.000 2.326
1.000				
	SRCPARAM	VOL344	0.0000353344	5.000 2.326
1.000				
	SRCPARAM	VOL345	0.0000353344	5.000 2.326
1.000				
	SRCPARAM	VOL346	0.0000353344	5.000 2.326
1.000				
	SRCPARAM	VOL347	0.0000353344	5.000 2.326
1.000				
	SRCPARAM	VOL348	0.0000353344	5.000 2.326
1.000				
	SRCPARAM	VOL349	0.0000353344	5.000 2.326
1.000				
	SRCPARAM	VOL350	0.0000353344	5.000 2.326
1.000				
	SRCPARAM	VOL351	0.0000353344	5.000 2.326
1.000				
	SRCPARAM	VOL352	0.0000353344	5.000 2.326
1.000				
	SRCPARAM	VOL353	0.0000353344	5.000 2.326
1.000				
	SRCPARAM	VOL354	0.0000353344	5.000 2.326
1.000				
	SRCPARAM	VOL355	0.0000353344	5.000 2.326
1.000				
	SRCPARAM	VOL356	0.0000353344	5.000 2.326
1.000				
	SRCPARAM	VOL357	0.0000353344	5.000 2.326
1.000				
	SRCPARAM	VOL358	0.0000353344	5.000 2.326
1.000				
	SRCPARAM	VOL359	0.0000353344	5.000 2.326
1.000				
	SRCPARAM	VOL360	0.0000353344	5.000 2.326
1.000				
	SRCPARAM	VOL361	0.0000353344	5.000 2.326
1.000				
	SRCPARAM	VOL362	0.0000353344	5.000 2.326
1.000				
	SRCPARAM	VOL363	0.0000353344	5.000 2.326
1.000				
	SRCPARAM	VOL364	0.0000353344	5.000 2.326
1.000				
	SRCPARAM	VOL365	0.0000353344	5.000 2.326
1.000				
	SRCPARAM	VOL366	0.0000353344	5.000 2.326
1.000				
	SRCPARAM	VOL367	0.0000353344	5.000 2.326
1.000				
	SRCPARAM	VOL368	0.0000353344	5.000 2.326

1.000				
	SRCPARAM	VOL369	0.0000353344	5.000 2.326
1.000				
	SRCPARAM	VOL370	0.0000353344	5.000 2.326
1.000				
	SRCPARAM	VOL371	0.0000353344	5.000 2.326
1.000				
	SRCPARAM	VOL372	0.0000353344	5.000 2.326
1.000				
	SRCPARAM	VOL373	0.0000353344	5.000 2.326
1.000				
	SRCPARAM	VOL374	0.0000353344	5.000 2.326
1.000				
	SRCPARAM	VOL375	0.0000353344	5.000 2.326
1.000				
	SRCPARAM	VOL376	0.0000353344	5.000 2.326
1.000				
	SRCPARAM	VOL377	0.0000353344	5.000 2.326
1.000				
	SRCPARAM	VOL378	0.0000353344	5.000 2.326
1.000				
	SRCPARAM	VOL379	0.0000353344	5.000 2.326
1.000				
	SRCPARAM	VOL380	0.0000353344	5.000 2.326
1.000				
	SRCPARAM	VOL381	0.0000353344	5.000 2.326
1.000				
	SRCPARAM	VOL382	0.0000353344	5.000 2.326
1.000				
	SRCPARAM	VOL383	0.0000353344	5.000 2.326
1.000				
	SRCPARAM	VOL384	0.0000353344	5.000 2.326
1.000				
	SRCPARAM	VOL385	0.0000353344	5.000 2.326
1.000				
	SRCPARAM	VOL386	0.0000353344	5.000 2.326
1.000				
	SRCPARAM	VOL387	0.0000353344	5.000 2.326
1.000				
	SRCPARAM	VOL388	0.0000353344	5.000 2.326
1.000				
	SRCPARAM	VOL389	0.0000353344	5.000 2.326
1.000				
	SRCPARAM	VOL390	0.0000353344	5.000 2.326
1.000				
	SRCPARAM	VOL391	0.0000353344	5.000 2.326
1.000				
	SRCPARAM	VOL392	0.0000353344	5.000 2.326
1.000				
	SRCPARAM	VOL393	0.0000353344	5.000 2.326
1.000				
	SRCPARAM	VOL394	0.0000353344	5.000 2.326

1.000				
	SRCPARAM	VOL395	0.0000353344	5.000 2.326
1.000				
	SRCPARAM	VOL396	0.0000353344	5.000 2.326
1.000				
	SRCPARAM	VOL397	0.0000353344	5.000 2.326
1.000				
	SRCPARAM	VOL398	0.0000353344	5.000 2.326
1.000				
	SRCPARAM	VOL399	0.0000353344	5.000 2.326
1.000				
	SRCPARAM	VOL400	0.0000353344	5.000 2.326
1.000				
	SRCPARAM	VOL401	0.0000353344	5.000 2.326
1.000				
	SRCPARAM	VOL402	0.0000353344	5.000 2.326
1.000				
	SRCPARAM	VOL403	0.0000353344	5.000 2.326
1.000				
	SRCPARAM	VOL404	0.0000353344	5.000 2.326
1.000				
	SRCPARAM	VOL405	0.0000353344	5.000 2.326
1.000				
	SRCPARAM	VOL406	0.0000353344	5.000 2.326
1.000				
	SRCPARAM	VOL407	0.0000353344	5.000 2.326
1.000				
	SRCPARAM	VOL408	0.0000353344	5.000 2.326
1.000				
	SRCPARAM	VOL409	0.0000353344	5.000 2.326
1.000				
	SRCPARAM	VOL410	0.0000353344	5.000 2.326
1.000				
	SRCPARAM	VOL411	0.0000353344	5.000 2.326
1.000				
	SRCPARAM	VOL412	0.0000353344	5.000 2.326
1.000				
	SRCPARAM	VOL413	0.0000353344	5.000 2.326
1.000				
	SRCPARAM	VOL414	0.0000353344	5.000 2.326
1.000				
	SRCPARAM	VOL415	0.0000353344	5.000 2.326
1.000				
	SRCPARAM	VOL416	0.0000353344	5.000 2.326
1.000				
	SRCPARAM	VOL417	0.0000353344	5.000 2.326
1.000				
	SRCPARAM	VOL418	0.0000353344	5.000 2.326
1.000				
	SRCPARAM	VOL419	0.0000353344	5.000 2.326
1.000				
	SRCPARAM	VOL420	0.0000353344	5.000 2.326

1.000				
	SRCPARAM	VOL421	0.0000353344	5.000 2.326
1.000				
	SRCPARAM	VOL422	0.0000353344	5.000 2.326
1.000				
	SRCPARAM	VOL423	0.0000353344	5.000 2.326
1.000				
	SRCPARAM	VOL424	0.0000353344	5.000 2.326
1.000				
	SRCPARAM	VOL425	0.0000353344	5.000 2.326
1.000				
	SRCPARAM	VOL426	0.0000353344	5.000 2.326
1.000				
	SRCPARAM	VOL427	0.0000353344	5.000 2.326
1.000				
	SRCPARAM	VOL428	0.0000353344	5.000 2.326
1.000				
	SRCPARAM	VOL429	0.0000353344	5.000 2.326
1.000				
	SRCPARAM	VOL430	0.0000353344	5.000 2.326
1.000				
	SRCPARAM	VOL431	0.0000353344	5.000 2.326
1.000				
	SRCPARAM	VOL432	0.0000353344	5.000 2.326
1.000				
	SRCPARAM	VOL433	0.0000353344	5.000 2.326
1.000				
	SRCPARAM	VOL434	0.0000353344	5.000 2.326
1.000				
	SRCPARAM	VOL435	0.0000353344	5.000 2.326
1.000				
	SRCPARAM	VOL436	0.0000353344	5.000 2.326
1.000				
	SRCPARAM	VOL437	0.0000353344	5.000 2.326
1.000				
	SRCPARAM	VOL438	0.0000353344	5.000 2.326
1.000				
	SRCPARAM	VOL439	0.0000353344	5.000 2.326
1.000				
	SRCPARAM	VOL440	0.0000353344	5.000 2.326
1.000				
	SRCPARAM	VOL441	0.0000353344	5.000 2.326
1.000				
	SRCPARAM	VOL442	0.0000353344	5.000 2.326
1.000				
	SRCPARAM	VOL443	0.0000353344	5.000 2.326
1.000				
	SRCPARAM	VOL444	0.0000353344	5.000 2.326
1.000				
	SRCPARAM	VOL445	0.0000353344	5.000 2.326
1.000				
	SRCPARAM	VOL446	0.0000353344	5.000 2.326

1.000				
	SRCPARAM	VOL447	0.0000353344	5.000 2.326
1.000				
	SRCPARAM	VOL448	0.0000353344	5.000 2.326
1.000				
	SRCPARAM	VOL449	0.0000353344	5.000 2.326
1.000				
	SRCPARAM	VOL450	0.0000353344	5.000 2.326
1.000				
	SRCPARAM	VOL451	0.0000353344	5.000 2.326
1.000				
	SRCPARAM	VOL452	0.0000353344	5.000 2.326
1.000				
	SRCPARAM	VOL453	0.0000353344	5.000 2.326
1.000				
	SRCPARAM	VOL454	0.0000353344	5.000 2.326
1.000				
	SRCPARAM	VOL455	0.0000353344	5.000 2.326
1.000				
	SRCPARAM	VOL456	0.0000353344	5.000 2.326
1.000				
	SRCPARAM	VOL457	0.0000353344	5.000 2.326
1.000				
	SRCPARAM	VOL458	0.0000353344	5.000 2.326
1.000				
	SRCPARAM	VOL459	0.0000353344	5.000 2.326
1.000				
	SRCPARAM	VOL460	0.0000353344	5.000 2.326
1.000				
	SRCPARAM	VOL461	0.0000353344	5.000 2.326
1.000				
	SRCPARAM	VOL462	0.0000353344	5.000 2.326
1.000				
	SRCPARAM	VOL463	0.0000353344	5.000 2.326
1.000				
	SRCPARAM	VOL464	0.0000353344	5.000 2.326
1.000				
	SRCPARAM	VOL465	0.0000353344	5.000 2.326
1.000				
	SRCPARAM	VOL466	0.0000353344	5.000 2.326
1.000				
	SRCPARAM	VOL467	0.0000353344	5.000 2.326
1.000				
	SRCPARAM	VOL468	0.0000353344	5.000 2.326
1.000				
	SRCPARAM	VOL469	0.0000353344	5.000 2.326
1.000				
	SRCPARAM	VOL470	0.0000353344	5.000 2.326
1.000				
	SRCPARAM	VOL471	0.0000353344	5.000 2.326
1.000				
	SRCPARAM	VOL472	0.0000353344	5.000 2.326

1.000					
	SRCPARAM	VOL473	0.0000353344	5.000	2.326
1.000					
	SRCPARAM	VOL474	0.0000353344	5.000	2.326
1.000					
	SRCPARAM	VOL475	0.0000353344	5.000	2.326
1.000					
	SRCPARAM	VOL476	0.0000353344	5.000	2.326
1.000					
	SRCPARAM	VOL477	0.0000353344	5.000	2.326
1.000					
	SRCPARAM	VOL478	0.0000353344	5.000	2.326
1.000					
	SRCPARAM	VOL479	0.0000353344	5.000	2.326
1.000					
	SRCPARAM	VOL480	0.0000353344	5.000	2.326
1.000					
	SRCPARAM	VOL481	0.0000353344	5.000	2.326
1.000					
	SRCPARAM	VOL482	0.0000353344	5.000	2.326
1.000					

** Variable Emissions Type: "By Season / Hour / Day (SHRDOW)"
 ** Variable Emission Scenario: "OffRoadEquipment"

** WeekDays:

** Winter

EMISFACT	VOL1	SHRDOW	0.0	0.0	0.0	0.0	0.0	0.0
EMISFACT	VOL1	SHRDOW	0.0	0.0	1.0	1.0	1.0	1.0
EMISFACT	VOL1	SHRDOW	1.0	1.0	1.0	1.0	1.0	0.0
EMISFACT	VOL1	SHRDOW	0.0	0.0	0.0	0.0	0.0	0.0

** Spring

EMISFACT	VOL1	SHRDOW	0.0	0.0	0.0	0.0	0.0	0.0
EMISFACT	VOL1	SHRDOW	0.0	0.0	1.0	1.0	1.0	1.0
EMISFACT	VOL1	SHRDOW	1.0	1.0	1.0	1.0	1.0	0.0
EMISFACT	VOL1	SHRDOW	0.0	0.0	0.0	0.0	0.0	0.0

** Summer

EMISFACT	VOL1	SHRDOW	0.0	0.0	0.0	0.0	0.0	0.0
EMISFACT	VOL1	SHRDOW	0.0	0.0	1.0	1.0	1.0	1.0
EMISFACT	VOL1	SHRDOW	1.0	1.0	1.0	1.0	1.0	0.0
EMISFACT	VOL1	SHRDOW	0.0	0.0	0.0	0.0	0.0	0.0

** Fall

EMISFACT	VOL1	SHRDOW	0.0	0.0	0.0	0.0	0.0	0.0
EMISFACT	VOL1	SHRDOW	0.0	0.0	1.0	1.0	1.0	1.0
EMISFACT	VOL1	SHRDOW	1.0	1.0	1.0	1.0	1.0	0.0
EMISFACT	VOL1	SHRDOW	0.0	0.0	0.0	0.0	0.0	0.0

** Saturday:

** Winter

EMISFACT	VOL1	SHRDOW	0.0	0.0	0.0	0.0	0.0	0.0
EMISFACT	VOL1	SHRDOW	0.0	0.0	0.0	0.0	0.0	0.0
EMISFACT	VOL1	SHRDOW	0.0	0.0	0.0	0.0	0.0	0.0
EMISFACT	VOL1	SHRDOW	0.0	0.0	0.0	0.0	0.0	0.0

** Spring

EMISFACT VOL2	SHRDOW	0.0	0.0	0.0	0.0	0.0	0.0
EMISFACT VOL2	SHRDOW	0.0	0.0	1.0	1.0	1.0	1.0
EMISFACT VOL2	SHRDOW	1.0	1.0	1.0	1.0	1.0	0.0
EMISFACT VOL2	SHRDOW	0.0	0.0	0.0	0.0	0.0	0.0
** Saturday:							
** Winter							
EMISFACT VOL2	SHRDOW	0.0	0.0	0.0	0.0	0.0	0.0
EMISFACT VOL2	SHRDOW	0.0	0.0	0.0	0.0	0.0	0.0
EMISFACT VOL2	SHRDOW	0.0	0.0	0.0	0.0	0.0	0.0
EMISFACT VOL2	SHRDOW	0.0	0.0	0.0	0.0	0.0	0.0
** Spring							
EMISFACT VOL2	SHRDOW	0.0	0.0	0.0	0.0	0.0	0.0
EMISFACT VOL2	SHRDOW	0.0	0.0	0.0	0.0	0.0	0.0
EMISFACT VOL2	SHRDOW	0.0	0.0	0.0	0.0	0.0	0.0
EMISFACT VOL2	SHRDOW	0.0	0.0	0.0	0.0	0.0	0.0
** Summer							
EMISFACT VOL2	SHRDOW	0.0	0.0	0.0	0.0	0.0	0.0
EMISFACT VOL2	SHRDOW	0.0	0.0	0.0	0.0	0.0	0.0
EMISFACT VOL2	SHRDOW	0.0	0.0	0.0	0.0	0.0	0.0
EMISFACT VOL2	SHRDOW	0.0	0.0	0.0	0.0	0.0	0.0
** Fall							
EMISFACT VOL2	SHRDOW	0.0	0.0	0.0	0.0	0.0	0.0
EMISFACT VOL2	SHRDOW	0.0	0.0	0.0	0.0	0.0	0.0
EMISFACT VOL2	SHRDOW	0.0	0.0	0.0	0.0	0.0	0.0
EMISFACT VOL2	SHRDOW	0.0	0.0	0.0	0.0	0.0	0.0
** Sunday:							
** Winter							
EMISFACT VOL2	SHRDOW	0.0	0.0	0.0	0.0	0.0	0.0
EMISFACT VOL2	SHRDOW	0.0	0.0	0.0	0.0	0.0	0.0
EMISFACT VOL2	SHRDOW	0.0	0.0	0.0	0.0	0.0	0.0
EMISFACT VOL2	SHRDOW	0.0	0.0	0.0	0.0	0.0	0.0
** Spring							
EMISFACT VOL2	SHRDOW	0.0	0.0	0.0	0.0	0.0	0.0
EMISFACT VOL2	SHRDOW	0.0	0.0	0.0	0.0	0.0	0.0
EMISFACT VOL2	SHRDOW	0.0	0.0	0.0	0.0	0.0	0.0
EMISFACT VOL2	SHRDOW	0.0	0.0	0.0	0.0	0.0	0.0
** Summer							
EMISFACT VOL2	SHRDOW	0.0	0.0	0.0	0.0	0.0	0.0
EMISFACT VOL2	SHRDOW	0.0	0.0	0.0	0.0	0.0	0.0
EMISFACT VOL2	SHRDOW	0.0	0.0	0.0	0.0	0.0	0.0
EMISFACT VOL2	SHRDOW	0.0	0.0	0.0	0.0	0.0	0.0
** Fall							
EMISFACT VOL2	SHRDOW	0.0	0.0	0.0	0.0	0.0	0.0
EMISFACT VOL2	SHRDOW	0.0	0.0	0.0	0.0	0.0	0.0
EMISFACT VOL2	SHRDOW	0.0	0.0	0.0	0.0	0.0	0.0
EMISFACT VOL2	SHRDOW	0.0	0.0	0.0	0.0	0.0	0.0
** WeekDays:							
** Winter							
EMISFACT VOL3	SHRDOW	0.0	0.0	0.0	0.0	0.0	0.0
EMISFACT VOL3	SHRDOW	0.0	0.0	1.0	1.0	1.0	1.0
EMISFACT VOL3	SHRDOW	1.0	1.0	1.0	1.0	1.0	0.0
EMISFACT VOL3	SHRDOW	0.0	0.0	0.0	0.0	0.0	0.0

```

** Fall
EMISFACT VOL3 SHRDOWN 0.0 0.0 0.0 0.0 0.0 0.0
EMISFACT VOL3 SHRDOWN 0.0 0.0 0.0 0.0 0.0 0.0
EMISFACT VOL3 SHRDOWN 0.0 0.0 0.0 0.0 0.0 0.0
EMISFACT VOL3 SHRDOWN 0.0 0.0 0.0 0.0 0.0 0.0
** WeekDays:
** Winter
EMISFACT VOL4 SHRDOWN 0.0 0.0 0.0 0.0 0.0 0.0
EMISFACT VOL4 SHRDOWN 0.0 0.0 1.0 1.0 1.0 1.0
EMISFACT VOL4 SHRDOWN 1.0 1.0 1.0 1.0 1.0 0.0
EMISFACT VOL4 SHRDOWN 0.0 0.0 0.0 0.0 0.0 0.0
** Spring
EMISFACT VOL4 SHRDOWN 0.0 0.0 0.0 0.0 0.0 0.0
EMISFACT VOL4 SHRDOWN 0.0 0.0 1.0 1.0 1.0 1.0
EMISFACT VOL4 SHRDOWN 1.0 1.0 1.0 1.0 1.0 0.0
EMISFACT VOL4 SHRDOWN 0.0 0.0 0.0 0.0 0.0 0.0
** Summer
EMISFACT VOL4 SHRDOWN 0.0 0.0 0.0 0.0 0.0 0.0
EMISFACT VOL4 SHRDOWN 0.0 0.0 1.0 1.0 1.0 1.0
EMISFACT VOL4 SHRDOWN 1.0 1.0 1.0 1.0 1.0 0.0
EMISFACT VOL4 SHRDOWN 0.0 0.0 0.0 0.0 0.0 0.0
** Fall
EMISFACT VOL4 SHRDOWN 0.0 0.0 0.0 0.0 0.0 0.0
EMISFACT VOL4 SHRDOWN 0.0 0.0 1.0 1.0 1.0 1.0
EMISFACT VOL4 SHRDOWN 1.0 1.0 1.0 1.0 1.0 0.0
EMISFACT VOL4 SHRDOWN 0.0 0.0 0.0 0.0 0.0 0.0
** Saturday:
** Winter
EMISFACT VOL4 SHRDOWN 0.0 0.0 0.0 0.0 0.0 0.0
EMISFACT VOL4 SHRDOWN 0.0 0.0 0.0 0.0 0.0 0.0
EMISFACT VOL4 SHRDOWN 0.0 0.0 0.0 0.0 0.0 0.0
EMISFACT VOL4 SHRDOWN 0.0 0.0 0.0 0.0 0.0 0.0
** Spring
EMISFACT VOL4 SHRDOWN 0.0 0.0 0.0 0.0 0.0 0.0
EMISFACT VOL4 SHRDOWN 0.0 0.0 0.0 0.0 0.0 0.0
EMISFACT VOL4 SHRDOWN 0.0 0.0 0.0 0.0 0.0 0.0
EMISFACT VOL4 SHRDOWN 0.0 0.0 0.0 0.0 0.0 0.0
** Summer
EMISFACT VOL4 SHRDOWN 0.0 0.0 0.0 0.0 0.0 0.0
EMISFACT VOL4 SHRDOWN 0.0 0.0 0.0 0.0 0.0 0.0
EMISFACT VOL4 SHRDOWN 0.0 0.0 0.0 0.0 0.0 0.0
EMISFACT VOL4 SHRDOWN 0.0 0.0 0.0 0.0 0.0 0.0
** Fall
EMISFACT VOL4 SHRDOWN 0.0 0.0 0.0 0.0 0.0 0.0
EMISFACT VOL4 SHRDOWN 0.0 0.0 0.0 0.0 0.0 0.0
EMISFACT VOL4 SHRDOWN 0.0 0.0 0.0 0.0 0.0 0.0
EMISFACT VOL4 SHRDOWN 0.0 0.0 0.0 0.0 0.0 0.0
** Sunday:
** Winter
EMISFACT VOL4 SHRDOWN 0.0 0.0 0.0 0.0 0.0 0.0
EMISFACT VOL4 SHRDOWN 0.0 0.0 0.0 0.0 0.0 0.0
EMISFACT VOL4 SHRDOWN 0.0 0.0 0.0 0.0 0.0 0.0

```

	EMISFACT VOL4	SHRDOW	0.0	0.0	0.0	0.0	0.0	0.0
**	Spring							
	EMISFACT VOL4	SHRDOW	0.0	0.0	0.0	0.0	0.0	0.0
	EMISFACT VOL4	SHRDOW	0.0	0.0	0.0	0.0	0.0	0.0
	EMISFACT VOL4	SHRDOW	0.0	0.0	0.0	0.0	0.0	0.0
**	Summer							
	EMISFACT VOL4	SHRDOW	0.0	0.0	0.0	0.0	0.0	0.0
	EMISFACT VOL4	SHRDOW	0.0	0.0	0.0	0.0	0.0	0.0
	EMISFACT VOL4	SHRDOW	0.0	0.0	0.0	0.0	0.0	0.0
**	Fall							
	EMISFACT VOL4	SHRDOW	0.0	0.0	0.0	0.0	0.0	0.0
	EMISFACT VOL4	SHRDOW	0.0	0.0	0.0	0.0	0.0	0.0
	EMISFACT VOL4	SHRDOW	0.0	0.0	0.0	0.0	0.0	0.0
**	WeekDays:							
**	Winter							
	EMISFACT VOL5	SHRDOW	0.0	0.0	0.0	0.0	0.0	0.0
	EMISFACT VOL5	SHRDOW	0.0	0.0	1.0	1.0	1.0	1.0
	EMISFACT VOL5	SHRDOW	1.0	1.0	1.0	1.0	1.0	0.0
	EMISFACT VOL5	SHRDOW	0.0	0.0	0.0	0.0	0.0	0.0
**	Spring							
	EMISFACT VOL5	SHRDOW	0.0	0.0	0.0	0.0	0.0	0.0
	EMISFACT VOL5	SHRDOW	0.0	0.0	1.0	1.0	1.0	1.0
	EMISFACT VOL5	SHRDOW	1.0	1.0	1.0	1.0	1.0	0.0
	EMISFACT VOL5	SHRDOW	0.0	0.0	0.0	0.0	0.0	0.0
**	Summer							
	EMISFACT VOL5	SHRDOW	0.0	0.0	0.0	0.0	0.0	0.0
	EMISFACT VOL5	SHRDOW	0.0	0.0	1.0	1.0	1.0	1.0
	EMISFACT VOL5	SHRDOW	1.0	1.0	1.0	1.0	1.0	0.0
	EMISFACT VOL5	SHRDOW	0.0	0.0	0.0	0.0	0.0	0.0
**	Fall							
	EMISFACT VOL5	SHRDOW	0.0	0.0	0.0	0.0	0.0	0.0
	EMISFACT VOL5	SHRDOW	0.0	0.0	1.0	1.0	1.0	1.0
	EMISFACT VOL5	SHRDOW	1.0	1.0	1.0	1.0	1.0	0.0
	EMISFACT VOL5	SHRDOW	0.0	0.0	0.0	0.0	0.0	0.0
**	Saturday:							
**	Winter							
	EMISFACT VOL5	SHRDOW	0.0	0.0	0.0	0.0	0.0	0.0
	EMISFACT VOL5	SHRDOW	0.0	0.0	0.0	0.0	0.0	0.0
	EMISFACT VOL5	SHRDOW	0.0	0.0	0.0	0.0	0.0	0.0
	EMISFACT VOL5	SHRDOW	0.0	0.0	0.0	0.0	0.0	0.0
**	Spring							
	EMISFACT VOL5	SHRDOW	0.0	0.0	0.0	0.0	0.0	0.0
	EMISFACT VOL5	SHRDOW	0.0	0.0	0.0	0.0	0.0	0.0
	EMISFACT VOL5	SHRDOW	0.0	0.0	0.0	0.0	0.0	0.0
	EMISFACT VOL5	SHRDOW	0.0	0.0	0.0	0.0	0.0	0.0
**	Summer							
	EMISFACT VOL5	SHRDOW	0.0	0.0	0.0	0.0	0.0	0.0
	EMISFACT VOL5	SHRDOW	0.0	0.0	0.0	0.0	0.0	0.0
	EMISFACT VOL5	SHRDOW	0.0	0.0	0.0	0.0	0.0	0.0

```

EMISFACT VOL5          SHRDOWN 0.0 0.0 0.0 0.0 0.0 0.0
** Fall
EMISFACT VOL5          SHRDOWN 0.0 0.0 0.0 0.0 0.0 0.0
EMISFACT VOL5          SHRDOWN 0.0 0.0 0.0 0.0 0.0 0.0
EMISFACT VOL5          SHRDOWN 0.0 0.0 0.0 0.0 0.0 0.0
EMISFACT VOL5          SHRDOWN 0.0 0.0 0.0 0.0 0.0 0.0
** Sunday:
** Winter
EMISFACT VOL5          SHRDOWN 0.0 0.0 0.0 0.0 0.0 0.0
EMISFACT VOL5          SHRDOWN 0.0 0.0 0.0 0.0 0.0 0.0
EMISFACT VOL5          SHRDOWN 0.0 0.0 0.0 0.0 0.0 0.0
EMISFACT VOL5          SHRDOWN 0.0 0.0 0.0 0.0 0.0 0.0
** Spring
EMISFACT VOL5          SHRDOWN 0.0 0.0 0.0 0.0 0.0 0.0
EMISFACT VOL5          SHRDOWN 0.0 0.0 0.0 0.0 0.0 0.0
EMISFACT VOL5          SHRDOWN 0.0 0.0 0.0 0.0 0.0 0.0
EMISFACT VOL5          SHRDOWN 0.0 0.0 0.0 0.0 0.0 0.0
** Summer
EMISFACT VOL5          SHRDOWN 0.0 0.0 0.0 0.0 0.0 0.0
EMISFACT VOL5          SHRDOWN 0.0 0.0 0.0 0.0 0.0 0.0
EMISFACT VOL5          SHRDOWN 0.0 0.0 0.0 0.0 0.0 0.0
EMISFACT VOL5          SHRDOWN 0.0 0.0 0.0 0.0 0.0 0.0
** Fall
EMISFACT VOL5          SHRDOWN 0.0 0.0 0.0 0.0 0.0 0.0
EMISFACT VOL5          SHRDOWN 0.0 0.0 0.0 0.0 0.0 0.0
EMISFACT VOL5          SHRDOWN 0.0 0.0 0.0 0.0 0.0 0.0
EMISFACT VOL5          SHRDOWN 0.0 0.0 0.0 0.0 0.0 0.0
** WeekDays:
** Winter
EMISFACT VOL6          SHRDOWN 0.0 0.0 0.0 0.0 0.0 0.0
EMISFACT VOL6          SHRDOWN 0.0 0.0 1.0 1.0 1.0 1.0
EMISFACT VOL6          SHRDOWN 1.0 1.0 1.0 1.0 1.0 0.0
EMISFACT VOL6          SHRDOWN 0.0 0.0 0.0 0.0 0.0 0.0
** Spring
EMISFACT VOL6          SHRDOWN 0.0 0.0 0.0 0.0 0.0 0.0
EMISFACT VOL6          SHRDOWN 0.0 0.0 1.0 1.0 1.0 1.0
EMISFACT VOL6          SHRDOWN 1.0 1.0 1.0 1.0 1.0 0.0
EMISFACT VOL6          SHRDOWN 0.0 0.0 0.0 0.0 0.0 0.0
** Summer
EMISFACT VOL6          SHRDOWN 0.0 0.0 0.0 0.0 0.0 0.0
EMISFACT VOL6          SHRDOWN 0.0 0.0 1.0 1.0 1.0 1.0
EMISFACT VOL6          SHRDOWN 1.0 1.0 1.0 1.0 1.0 0.0
EMISFACT VOL6          SHRDOWN 0.0 0.0 0.0 0.0 0.0 0.0
** Fall
EMISFACT VOL6          SHRDOWN 0.0 0.0 0.0 0.0 0.0 0.0
EMISFACT VOL6          SHRDOWN 0.0 0.0 1.0 1.0 1.0 1.0
EMISFACT VOL6          SHRDOWN 1.0 1.0 1.0 1.0 1.0 0.0
EMISFACT VOL6          SHRDOWN 0.0 0.0 0.0 0.0 0.0 0.0
** Saturday:
** Winter
EMISFACT VOL6          SHRDOWN 0.0 0.0 0.0 0.0 0.0 0.0
EMISFACT VOL6          SHRDOWN 0.0 0.0 0.0 0.0 0.0 0.0

```

EMISFACT VOL7	SHRDOW	1.0	1.0	1.0	1.0	1.0	0.0
EMISFACT VOL7	SHRDOW	0.0	0.0	0.0	0.0	0.0	0.0
** Fall							
EMISFACT VOL7	SHRDOW	0.0	0.0	0.0	0.0	0.0	0.0
EMISFACT VOL7	SHRDOW	0.0	0.0	1.0	1.0	1.0	1.0
EMISFACT VOL7	SHRDOW	1.0	1.0	1.0	1.0	1.0	0.0
EMISFACT VOL7	SHRDOW	0.0	0.0	0.0	0.0	0.0	0.0
** Saturday:							
** Winter							
EMISFACT VOL7	SHRDOW	0.0	0.0	0.0	0.0	0.0	0.0
EMISFACT VOL7	SHRDOW	0.0	0.0	0.0	0.0	0.0	0.0
EMISFACT VOL7	SHRDOW	0.0	0.0	0.0	0.0	0.0	0.0
EMISFACT VOL7	SHRDOW	0.0	0.0	0.0	0.0	0.0	0.0
** Spring							
EMISFACT VOL7	SHRDOW	0.0	0.0	0.0	0.0	0.0	0.0
EMISFACT VOL7	SHRDOW	0.0	0.0	0.0	0.0	0.0	0.0
EMISFACT VOL7	SHRDOW	0.0	0.0	0.0	0.0	0.0	0.0
EMISFACT VOL7	SHRDOW	0.0	0.0	0.0	0.0	0.0	0.0
** Summer							
EMISFACT VOL7	SHRDOW	0.0	0.0	0.0	0.0	0.0	0.0
EMISFACT VOL7	SHRDOW	0.0	0.0	0.0	0.0	0.0	0.0
EMISFACT VOL7	SHRDOW	0.0	0.0	0.0	0.0	0.0	0.0
EMISFACT VOL7	SHRDOW	0.0	0.0	0.0	0.0	0.0	0.0
** Fall							
EMISFACT VOL7	SHRDOW	0.0	0.0	0.0	0.0	0.0	0.0
EMISFACT VOL7	SHRDOW	0.0	0.0	0.0	0.0	0.0	0.0
EMISFACT VOL7	SHRDOW	0.0	0.0	0.0	0.0	0.0	0.0
EMISFACT VOL7	SHRDOW	0.0	0.0	0.0	0.0	0.0	0.0
** Sunday:							
** Winter							
EMISFACT VOL7	SHRDOW	0.0	0.0	0.0	0.0	0.0	0.0
EMISFACT VOL7	SHRDOW	0.0	0.0	0.0	0.0	0.0	0.0
EMISFACT VOL7	SHRDOW	0.0	0.0	0.0	0.0	0.0	0.0
EMISFACT VOL7	SHRDOW	0.0	0.0	0.0	0.0	0.0	0.0
** Spring							
EMISFACT VOL7	SHRDOW	0.0	0.0	0.0	0.0	0.0	0.0
EMISFACT VOL7	SHRDOW	0.0	0.0	0.0	0.0	0.0	0.0
EMISFACT VOL7	SHRDOW	0.0	0.0	0.0	0.0	0.0	0.0
EMISFACT VOL7	SHRDOW	0.0	0.0	0.0	0.0	0.0	0.0
** Summer							
EMISFACT VOL7	SHRDOW	0.0	0.0	0.0	0.0	0.0	0.0
EMISFACT VOL7	SHRDOW	0.0	0.0	0.0	0.0	0.0	0.0
EMISFACT VOL7	SHRDOW	0.0	0.0	0.0	0.0	0.0	0.0
EMISFACT VOL7	SHRDOW	0.0	0.0	0.0	0.0	0.0	0.0
** Fall							
EMISFACT VOL7	SHRDOW	0.0	0.0	0.0	0.0	0.0	0.0
EMISFACT VOL7	SHRDOW	0.0	0.0	0.0	0.0	0.0	0.0
EMISFACT VOL7	SHRDOW	0.0	0.0	0.0	0.0	0.0	0.0
EMISFACT VOL7	SHRDOW	0.0	0.0	0.0	0.0	0.0	0.0
** WeekDays:							
** Winter							
EMISFACT VOL8	SHRDOW	0.0	0.0	0.0	0.0	0.0	0.0

EMISFACT VOL8	SHRDOW	0.0	0.0	0.0	0.0	0.0	0.0
EMISFACT VOL8	SHRDOW	0.0	0.0	0.0	0.0	0.0	0.0
EMISFACT VOL8	SHRDOW	0.0	0.0	0.0	0.0	0.0	0.0
** Fall							
EMISFACT VOL8	SHRDOW	0.0	0.0	0.0	0.0	0.0	0.0
EMISFACT VOL8	SHRDOW	0.0	0.0	0.0	0.0	0.0	0.0
EMISFACT VOL8	SHRDOW	0.0	0.0	0.0	0.0	0.0	0.0
EMISFACT VOL8	SHRDOW	0.0	0.0	0.0	0.0	0.0	0.0
** WeekDays:							
** Winter							
EMISFACT VOL9	SHRDOW	0.0	0.0	0.0	0.0	0.0	0.0
EMISFACT VOL9	SHRDOW	0.0	0.0	1.0	1.0	1.0	1.0
EMISFACT VOL9	SHRDOW	1.0	1.0	1.0	1.0	1.0	0.0
EMISFACT VOL9	SHRDOW	0.0	0.0	0.0	0.0	0.0	0.0
** Spring							
EMISFACT VOL9	SHRDOW	0.0	0.0	0.0	0.0	0.0	0.0
EMISFACT VOL9	SHRDOW	0.0	0.0	1.0	1.0	1.0	1.0
EMISFACT VOL9	SHRDOW	1.0	1.0	1.0	1.0	1.0	0.0
EMISFACT VOL9	SHRDOW	0.0	0.0	0.0	0.0	0.0	0.0
** Summer							
EMISFACT VOL9	SHRDOW	0.0	0.0	0.0	0.0	0.0	0.0
EMISFACT VOL9	SHRDOW	0.0	0.0	1.0	1.0	1.0	1.0
EMISFACT VOL9	SHRDOW	1.0	1.0	1.0	1.0	1.0	0.0
EMISFACT VOL9	SHRDOW	0.0	0.0	0.0	0.0	0.0	0.0
** Fall							
EMISFACT VOL9	SHRDOW	0.0	0.0	0.0	0.0	0.0	0.0
EMISFACT VOL9	SHRDOW	0.0	0.0	1.0	1.0	1.0	1.0
EMISFACT VOL9	SHRDOW	1.0	1.0	1.0	1.0	1.0	0.0
EMISFACT VOL9	SHRDOW	0.0	0.0	0.0	0.0	0.0	0.0
** Saturday:							
** Winter							
EMISFACT VOL9	SHRDOW	0.0	0.0	0.0	0.0	0.0	0.0
EMISFACT VOL9	SHRDOW	0.0	0.0	0.0	0.0	0.0	0.0
EMISFACT VOL9	SHRDOW	0.0	0.0	0.0	0.0	0.0	0.0
EMISFACT VOL9	SHRDOW	0.0	0.0	0.0	0.0	0.0	0.0
** Spring							
EMISFACT VOL9	SHRDOW	0.0	0.0	0.0	0.0	0.0	0.0
EMISFACT VOL9	SHRDOW	0.0	0.0	0.0	0.0	0.0	0.0
EMISFACT VOL9	SHRDOW	0.0	0.0	0.0	0.0	0.0	0.0
EMISFACT VOL9	SHRDOW	0.0	0.0	0.0	0.0	0.0	0.0
** Summer							
EMISFACT VOL9	SHRDOW	0.0	0.0	0.0	0.0	0.0	0.0
EMISFACT VOL9	SHRDOW	0.0	0.0	0.0	0.0	0.0	0.0
EMISFACT VOL9	SHRDOW	0.0	0.0	0.0	0.0	0.0	0.0
EMISFACT VOL9	SHRDOW	0.0	0.0	0.0	0.0	0.0	0.0
** Fall							
EMISFACT VOL9	SHRDOW	0.0	0.0	0.0	0.0	0.0	0.0
EMISFACT VOL9	SHRDOW	0.0	0.0	0.0	0.0	0.0	0.0
EMISFACT VOL9	SHRDOW	0.0	0.0	0.0	0.0	0.0	0.0
EMISFACT VOL9	SHRDOW	0.0	0.0	0.0	0.0	0.0	0.0
** Sunday:							
** Winter							

EMISFACT	VOL9	SHRDOW	0.0	0.0	0.0	0.0	0.0	0.0
EMISFACT	VOL9	SHRDOW	0.0	0.0	0.0	0.0	0.0	0.0
EMISFACT	VOL9	SHRDOW	0.0	0.0	0.0	0.0	0.0	0.0
EMISFACT	VOL9	SHRDOW	0.0	0.0	0.0	0.0	0.0	0.0
**	Spring							
EMISFACT	VOL9	SHRDOW	0.0	0.0	0.0	0.0	0.0	0.0
EMISFACT	VOL9	SHRDOW	0.0	0.0	0.0	0.0	0.0	0.0
EMISFACT	VOL9	SHRDOW	0.0	0.0	0.0	0.0	0.0	0.0
EMISFACT	VOL9	SHRDOW	0.0	0.0	0.0	0.0	0.0	0.0
**	Summer							
EMISFACT	VOL9	SHRDOW	0.0	0.0	0.0	0.0	0.0	0.0
EMISFACT	VOL9	SHRDOW	0.0	0.0	0.0	0.0	0.0	0.0
EMISFACT	VOL9	SHRDOW	0.0	0.0	0.0	0.0	0.0	0.0
EMISFACT	VOL9	SHRDOW	0.0	0.0	0.0	0.0	0.0	0.0
**	Fall							
EMISFACT	VOL9	SHRDOW	0.0	0.0	0.0	0.0	0.0	0.0
EMISFACT	VOL9	SHRDOW	0.0	0.0	0.0	0.0	0.0	0.0
EMISFACT	VOL9	SHRDOW	0.0	0.0	0.0	0.0	0.0	0.0
EMISFACT	VOL9	SHRDOW	0.0	0.0	0.0	0.0	0.0	0.0
**	WeekDays:							
**	Winter							
EMISFACT	VOL10	SHRDOW	0.0	0.0	0.0	0.0	0.0	0.0
EMISFACT	VOL10	SHRDOW	0.0	0.0	1.0	1.0	1.0	1.0
EMISFACT	VOL10	SHRDOW	1.0	1.0	1.0	1.0	1.0	0.0
EMISFACT	VOL10	SHRDOW	0.0	0.0	0.0	0.0	0.0	0.0
**	Spring							
EMISFACT	VOL10	SHRDOW	0.0	0.0	0.0	0.0	0.0	0.0
EMISFACT	VOL10	SHRDOW	0.0	0.0	1.0	1.0	1.0	1.0
EMISFACT	VOL10	SHRDOW	1.0	1.0	1.0	1.0	1.0	0.0
EMISFACT	VOL10	SHRDOW	0.0	0.0	0.0	0.0	0.0	0.0
**	Summer							
EMISFACT	VOL10	SHRDOW	0.0	0.0	0.0	0.0	0.0	0.0
EMISFACT	VOL10	SHRDOW	0.0	0.0	1.0	1.0	1.0	1.0
EMISFACT	VOL10	SHRDOW	1.0	1.0	1.0	1.0	1.0	0.0
EMISFACT	VOL10	SHRDOW	0.0	0.0	0.0	0.0	0.0	0.0
**	Fall							
EMISFACT	VOL10	SHRDOW	0.0	0.0	0.0	0.0	0.0	0.0
EMISFACT	VOL10	SHRDOW	0.0	0.0	1.0	1.0	1.0	1.0
EMISFACT	VOL10	SHRDOW	1.0	1.0	1.0	1.0	1.0	0.0
EMISFACT	VOL10	SHRDOW	0.0	0.0	0.0	0.0	0.0	0.0
**	Saturday:							
**	Winter							
EMISFACT	VOL10	SHRDOW	0.0	0.0	0.0	0.0	0.0	0.0
EMISFACT	VOL10	SHRDOW	0.0	0.0	0.0	0.0	0.0	0.0
EMISFACT	VOL10	SHRDOW	0.0	0.0	0.0	0.0	0.0	0.0
EMISFACT	VOL10	SHRDOW	0.0	0.0	0.0	0.0	0.0	0.0
**	Spring							
EMISFACT	VOL10	SHRDOW	0.0	0.0	0.0	0.0	0.0	0.0
EMISFACT	VOL10	SHRDOW	0.0	0.0	0.0	0.0	0.0	0.0
EMISFACT	VOL10	SHRDOW	0.0	0.0	0.0	0.0	0.0	0.0
EMISFACT	VOL10	SHRDOW	0.0	0.0	0.0	0.0	0.0	0.0
**	Summer							

EMISFACT	VOL10	SHRDOW	0.0	0.0	0.0	0.0	0.0	0.0
EMISFACT	VOL10	SHRDOW	0.0	0.0	0.0	0.0	0.0	0.0
EMISFACT	VOL10	SHRDOW	0.0	0.0	0.0	0.0	0.0	0.0
EMISFACT	VOL10	SHRDOW	0.0	0.0	0.0	0.0	0.0	0.0
**	Fall							
EMISFACT	VOL10	SHRDOW	0.0	0.0	0.0	0.0	0.0	0.0
EMISFACT	VOL10	SHRDOW	0.0	0.0	0.0	0.0	0.0	0.0
EMISFACT	VOL10	SHRDOW	0.0	0.0	0.0	0.0	0.0	0.0
EMISFACT	VOL10	SHRDOW	0.0	0.0	0.0	0.0	0.0	0.0
**	Sunday:							
**	Winter							
EMISFACT	VOL10	SHRDOW	0.0	0.0	0.0	0.0	0.0	0.0
EMISFACT	VOL10	SHRDOW	0.0	0.0	0.0	0.0	0.0	0.0
EMISFACT	VOL10	SHRDOW	0.0	0.0	0.0	0.0	0.0	0.0
EMISFACT	VOL10	SHRDOW	0.0	0.0	0.0	0.0	0.0	0.0
**	Spring							
EMISFACT	VOL10	SHRDOW	0.0	0.0	0.0	0.0	0.0	0.0
EMISFACT	VOL10	SHRDOW	0.0	0.0	0.0	0.0	0.0	0.0
EMISFACT	VOL10	SHRDOW	0.0	0.0	0.0	0.0	0.0	0.0
EMISFACT	VOL10	SHRDOW	0.0	0.0	0.0	0.0	0.0	0.0
**	Summer							
EMISFACT	VOL10	SHRDOW	0.0	0.0	0.0	0.0	0.0	0.0
EMISFACT	VOL10	SHRDOW	0.0	0.0	0.0	0.0	0.0	0.0
EMISFACT	VOL10	SHRDOW	0.0	0.0	0.0	0.0	0.0	0.0
EMISFACT	VOL10	SHRDOW	0.0	0.0	0.0	0.0	0.0	0.0
**	Fall							
EMISFACT	VOL10	SHRDOW	0.0	0.0	0.0	0.0	0.0	0.0
EMISFACT	VOL10	SHRDOW	0.0	0.0	0.0	0.0	0.0	0.0
EMISFACT	VOL10	SHRDOW	0.0	0.0	0.0	0.0	0.0	0.0
EMISFACT	VOL10	SHRDOW	0.0	0.0	0.0	0.0	0.0	0.0
**	WeekDays:							
**	Winter							
EMISFACT	VOL11	SHRDOW	0.0	0.0	0.0	0.0	0.0	0.0
EMISFACT	VOL11	SHRDOW	0.0	0.0	1.0	1.0	1.0	1.0
EMISFACT	VOL11	SHRDOW	1.0	1.0	1.0	1.0	1.0	0.0
EMISFACT	VOL11	SHRDOW	0.0	0.0	0.0	0.0	0.0	0.0
**	Spring							
EMISFACT	VOL11	SHRDOW	0.0	0.0	0.0	0.0	0.0	0.0
EMISFACT	VOL11	SHRDOW	0.0	0.0	1.0	1.0	1.0	1.0
EMISFACT	VOL11	SHRDOW	1.0	1.0	1.0	1.0	1.0	0.0
EMISFACT	VOL11	SHRDOW	0.0	0.0	0.0	0.0	0.0	0.0
**	Summer							
EMISFACT	VOL11	SHRDOW	0.0	0.0	0.0	0.0	0.0	0.0
EMISFACT	VOL11	SHRDOW	0.0	0.0	1.0	1.0	1.0	1.0
EMISFACT	VOL11	SHRDOW	1.0	1.0	1.0	1.0	1.0	0.0
EMISFACT	VOL11	SHRDOW	0.0	0.0	0.0	0.0	0.0	0.0
**	Fall							
EMISFACT	VOL11	SHRDOW	0.0	0.0	0.0	0.0	0.0	0.0
EMISFACT	VOL11	SHRDOW	0.0	0.0	1.0	1.0	1.0	1.0
EMISFACT	VOL11	SHRDOW	1.0	1.0	1.0	1.0	1.0	0.0
EMISFACT	VOL11	SHRDOW	0.0	0.0	0.0	0.0	0.0	0.0
**	Saturday:							

EMISFACT VOL13	SHRDOW	0.0	0.0	0.0	0.0	0.0	0.0
** Summer							
EMISFACT VOL13	SHRDOW	0.0	0.0	0.0	0.0	0.0	0.0
EMISFACT VOL13	SHRDOW	0.0	0.0	0.0	0.0	0.0	0.0
EMISFACT VOL13	SHRDOW	0.0	0.0	0.0	0.0	0.0	0.0
EMISFACT VOL13	SHRDOW	0.0	0.0	0.0	0.0	0.0	0.0
** Fall							
EMISFACT VOL13	SHRDOW	0.0	0.0	0.0	0.0	0.0	0.0
EMISFACT VOL13	SHRDOW	0.0	0.0	0.0	0.0	0.0	0.0
EMISFACT VOL13	SHRDOW	0.0	0.0	0.0	0.0	0.0	0.0
EMISFACT VOL13	SHRDOW	0.0	0.0	0.0	0.0	0.0	0.0
** WeekDays:							
** Winter							
EMISFACT VOL14	SHRDOW	0.0	0.0	0.0	0.0	0.0	0.0
EMISFACT VOL14	SHRDOW	0.0	0.0	1.0	1.0	1.0	1.0
EMISFACT VOL14	SHRDOW	1.0	1.0	1.0	1.0	1.0	0.0
EMISFACT VOL14	SHRDOW	0.0	0.0	0.0	0.0	0.0	0.0
** Spring							
EMISFACT VOL14	SHRDOW	0.0	0.0	0.0	0.0	0.0	0.0
EMISFACT VOL14	SHRDOW	0.0	0.0	1.0	1.0	1.0	1.0
EMISFACT VOL14	SHRDOW	1.0	1.0	1.0	1.0	1.0	0.0
EMISFACT VOL14	SHRDOW	0.0	0.0	0.0	0.0	0.0	0.0
** Summer							
EMISFACT VOL14	SHRDOW	0.0	0.0	0.0	0.0	0.0	0.0
EMISFACT VOL14	SHRDOW	0.0	0.0	1.0	1.0	1.0	1.0
EMISFACT VOL14	SHRDOW	1.0	1.0	1.0	1.0	1.0	0.0
EMISFACT VOL14	SHRDOW	0.0	0.0	0.0	0.0	0.0	0.0
** Fall							
EMISFACT VOL14	SHRDOW	0.0	0.0	0.0	0.0	0.0	0.0
EMISFACT VOL14	SHRDOW	0.0	0.0	1.0	1.0	1.0	1.0
EMISFACT VOL14	SHRDOW	1.0	1.0	1.0	1.0	1.0	0.0
EMISFACT VOL14	SHRDOW	0.0	0.0	0.0	0.0	0.0	0.0
** Saturday:							
** Winter							
EMISFACT VOL14	SHRDOW	0.0	0.0	0.0	0.0	0.0	0.0
EMISFACT VOL14	SHRDOW	0.0	0.0	0.0	0.0	0.0	0.0
EMISFACT VOL14	SHRDOW	0.0	0.0	0.0	0.0	0.0	0.0
EMISFACT VOL14	SHRDOW	0.0	0.0	0.0	0.0	0.0	0.0
** Spring							
EMISFACT VOL14	SHRDOW	0.0	0.0	0.0	0.0	0.0	0.0
EMISFACT VOL14	SHRDOW	0.0	0.0	0.0	0.0	0.0	0.0
EMISFACT VOL14	SHRDOW	0.0	0.0	0.0	0.0	0.0	0.0
EMISFACT VOL14	SHRDOW	0.0	0.0	0.0	0.0	0.0	0.0
** Summer							
EMISFACT VOL14	SHRDOW	0.0	0.0	0.0	0.0	0.0	0.0
EMISFACT VOL14	SHRDOW	0.0	0.0	0.0	0.0	0.0	0.0
EMISFACT VOL14	SHRDOW	0.0	0.0	0.0	0.0	0.0	0.0
EMISFACT VOL14	SHRDOW	0.0	0.0	0.0	0.0	0.0	0.0
** Fall							
EMISFACT VOL14	SHRDOW	0.0	0.0	0.0	0.0	0.0	0.0
EMISFACT VOL14	SHRDOW	0.0	0.0	0.0	0.0	0.0	0.0
EMISFACT VOL14	SHRDOW	0.0	0.0	0.0	0.0	0.0	0.0

EMISFACT VOL14	SHRDOW	0.0	0.0	0.0	0.0	0.0	0.0
** Sunday:							
** Winter							
EMISFACT VOL14	SHRDOW	0.0	0.0	0.0	0.0	0.0	0.0
EMISFACT VOL14	SHRDOW	0.0	0.0	0.0	0.0	0.0	0.0
EMISFACT VOL14	SHRDOW	0.0	0.0	0.0	0.0	0.0	0.0
EMISFACT VOL14	SHRDOW	0.0	0.0	0.0	0.0	0.0	0.0
** Spring							
EMISFACT VOL14	SHRDOW	0.0	0.0	0.0	0.0	0.0	0.0
EMISFACT VOL14	SHRDOW	0.0	0.0	0.0	0.0	0.0	0.0
EMISFACT VOL14	SHRDOW	0.0	0.0	0.0	0.0	0.0	0.0
EMISFACT VOL14	SHRDOW	0.0	0.0	0.0	0.0	0.0	0.0
** Summer							
EMISFACT VOL14	SHRDOW	0.0	0.0	0.0	0.0	0.0	0.0
EMISFACT VOL14	SHRDOW	0.0	0.0	0.0	0.0	0.0	0.0
EMISFACT VOL14	SHRDOW	0.0	0.0	0.0	0.0	0.0	0.0
EMISFACT VOL14	SHRDOW	0.0	0.0	0.0	0.0	0.0	0.0
** Fall							
EMISFACT VOL14	SHRDOW	0.0	0.0	0.0	0.0	0.0	0.0
EMISFACT VOL14	SHRDOW	0.0	0.0	0.0	0.0	0.0	0.0
EMISFACT VOL14	SHRDOW	0.0	0.0	0.0	0.0	0.0	0.0
EMISFACT VOL14	SHRDOW	0.0	0.0	0.0	0.0	0.0	0.0
** WeekDays:							
** Winter							
EMISFACT VOL15	SHRDOW	0.0	0.0	0.0	0.0	0.0	0.0
EMISFACT VOL15	SHRDOW	0.0	0.0	1.0	1.0	1.0	1.0
EMISFACT VOL15	SHRDOW	1.0	1.0	1.0	1.0	1.0	0.0
EMISFACT VOL15	SHRDOW	0.0	0.0	0.0	0.0	0.0	0.0
** Spring							
EMISFACT VOL15	SHRDOW	0.0	0.0	0.0	0.0	0.0	0.0
EMISFACT VOL15	SHRDOW	0.0	0.0	1.0	1.0	1.0	1.0
EMISFACT VOL15	SHRDOW	1.0	1.0	1.0	1.0	1.0	0.0
EMISFACT VOL15	SHRDOW	0.0	0.0	0.0	0.0	0.0	0.0
** Summer							
EMISFACT VOL15	SHRDOW	0.0	0.0	0.0	0.0	0.0	0.0
EMISFACT VOL15	SHRDOW	0.0	0.0	1.0	1.0	1.0	1.0
EMISFACT VOL15	SHRDOW	1.0	1.0	1.0	1.0	1.0	0.0
EMISFACT VOL15	SHRDOW	0.0	0.0	0.0	0.0	0.0	0.0
** Fall							
EMISFACT VOL15	SHRDOW	0.0	0.0	0.0	0.0	0.0	0.0
EMISFACT VOL15	SHRDOW	0.0	0.0	1.0	1.0	1.0	1.0
EMISFACT VOL15	SHRDOW	1.0	1.0	1.0	1.0	1.0	0.0
EMISFACT VOL15	SHRDOW	0.0	0.0	0.0	0.0	0.0	0.0
** Saturday:							
** Winter							
EMISFACT VOL15	SHRDOW	0.0	0.0	0.0	0.0	0.0	0.0
EMISFACT VOL15	SHRDOW	0.0	0.0	0.0	0.0	0.0	0.0
EMISFACT VOL15	SHRDOW	0.0	0.0	0.0	0.0	0.0	0.0
EMISFACT VOL15	SHRDOW	0.0	0.0	0.0	0.0	0.0	0.0
** Spring							
EMISFACT VOL15	SHRDOW	0.0	0.0	0.0	0.0	0.0	0.0
EMISFACT VOL15	SHRDOW	0.0	0.0	0.0	0.0	0.0	0.0

EMISFACT	VOL15	SHRDOW	0.0	0.0	0.0	0.0	0.0	0.0
EMISFACT	VOL15	SHRDOW	0.0	0.0	0.0	0.0	0.0	0.0
**	Summer							
EMISFACT	VOL15	SHRDOW	0.0	0.0	0.0	0.0	0.0	0.0
EMISFACT	VOL15	SHRDOW	0.0	0.0	0.0	0.0	0.0	0.0
EMISFACT	VOL15	SHRDOW	0.0	0.0	0.0	0.0	0.0	0.0
EMISFACT	VOL15	SHRDOW	0.0	0.0	0.0	0.0	0.0	0.0
**	Fall							
EMISFACT	VOL15	SHRDOW	0.0	0.0	0.0	0.0	0.0	0.0
EMISFACT	VOL15	SHRDOW	0.0	0.0	0.0	0.0	0.0	0.0
EMISFACT	VOL15	SHRDOW	0.0	0.0	0.0	0.0	0.0	0.0
EMISFACT	VOL15	SHRDOW	0.0	0.0	0.0	0.0	0.0	0.0
**	Sunday:							
**	Winter							
EMISFACT	VOL15	SHRDOW	0.0	0.0	0.0	0.0	0.0	0.0
EMISFACT	VOL15	SHRDOW	0.0	0.0	0.0	0.0	0.0	0.0
EMISFACT	VOL15	SHRDOW	0.0	0.0	0.0	0.0	0.0	0.0
EMISFACT	VOL15	SHRDOW	0.0	0.0	0.0	0.0	0.0	0.0
**	Spring							
EMISFACT	VOL15	SHRDOW	0.0	0.0	0.0	0.0	0.0	0.0
EMISFACT	VOL15	SHRDOW	0.0	0.0	0.0	0.0	0.0	0.0
EMISFACT	VOL15	SHRDOW	0.0	0.0	0.0	0.0	0.0	0.0
EMISFACT	VOL15	SHRDOW	0.0	0.0	0.0	0.0	0.0	0.0
**	Summer							
EMISFACT	VOL15	SHRDOW	0.0	0.0	0.0	0.0	0.0	0.0
EMISFACT	VOL15	SHRDOW	0.0	0.0	0.0	0.0	0.0	0.0
EMISFACT	VOL15	SHRDOW	0.0	0.0	0.0	0.0	0.0	0.0
EMISFACT	VOL15	SHRDOW	0.0	0.0	0.0	0.0	0.0	0.0
**	Fall							
EMISFACT	VOL15	SHRDOW	0.0	0.0	0.0	0.0	0.0	0.0
EMISFACT	VOL15	SHRDOW	0.0	0.0	0.0	0.0	0.0	0.0
EMISFACT	VOL15	SHRDOW	0.0	0.0	0.0	0.0	0.0	0.0
EMISFACT	VOL15	SHRDOW	0.0	0.0	0.0	0.0	0.0	0.0
**	WeekDays:							
**	Winter							
EMISFACT	VOL16	SHRDOW	0.0	0.0	0.0	0.0	0.0	0.0
EMISFACT	VOL16	SHRDOW	0.0	0.0	1.0	1.0	1.0	1.0
EMISFACT	VOL16	SHRDOW	1.0	1.0	1.0	1.0	1.0	0.0
EMISFACT	VOL16	SHRDOW	0.0	0.0	0.0	0.0	0.0	0.0
**	Spring							
EMISFACT	VOL16	SHRDOW	0.0	0.0	0.0	0.0	0.0	0.0
EMISFACT	VOL16	SHRDOW	0.0	0.0	1.0	1.0	1.0	1.0
EMISFACT	VOL16	SHRDOW	1.0	1.0	1.0	1.0	1.0	0.0
EMISFACT	VOL16	SHRDOW	0.0	0.0	0.0	0.0	0.0	0.0
**	Summer							
EMISFACT	VOL16	SHRDOW	0.0	0.0	0.0	0.0	0.0	0.0
EMISFACT	VOL16	SHRDOW	0.0	0.0	1.0	1.0	1.0	1.0
EMISFACT	VOL16	SHRDOW	1.0	1.0	1.0	1.0	1.0	0.0
EMISFACT	VOL16	SHRDOW	0.0	0.0	0.0	0.0	0.0	0.0
**	Fall							
EMISFACT	VOL16	SHRDOW	0.0	0.0	0.0	0.0	0.0	0.0
EMISFACT	VOL16	SHRDOW	0.0	0.0	1.0	1.0	1.0	1.0

EMISFACT	VOL16	SHRDOW	1.0	1.0	1.0	1.0	1.0	0.0
EMISFACT	VOL16	SHRDOW	0.0	0.0	0.0	0.0	0.0	0.0
**	Saturday:							
**	Winter							
EMISFACT	VOL16	SHRDOW	0.0	0.0	0.0	0.0	0.0	0.0
EMISFACT	VOL16	SHRDOW	0.0	0.0	0.0	0.0	0.0	0.0
EMISFACT	VOL16	SHRDOW	0.0	0.0	0.0	0.0	0.0	0.0
EMISFACT	VOL16	SHRDOW	0.0	0.0	0.0	0.0	0.0	0.0
**	Spring							
EMISFACT	VOL16	SHRDOW	0.0	0.0	0.0	0.0	0.0	0.0
EMISFACT	VOL16	SHRDOW	0.0	0.0	0.0	0.0	0.0	0.0
EMISFACT	VOL16	SHRDOW	0.0	0.0	0.0	0.0	0.0	0.0
EMISFACT	VOL16	SHRDOW	0.0	0.0	0.0	0.0	0.0	0.0
**	Summer							
EMISFACT	VOL16	SHRDOW	0.0	0.0	0.0	0.0	0.0	0.0
EMISFACT	VOL16	SHRDOW	0.0	0.0	0.0	0.0	0.0	0.0
EMISFACT	VOL16	SHRDOW	0.0	0.0	0.0	0.0	0.0	0.0
EMISFACT	VOL16	SHRDOW	0.0	0.0	0.0	0.0	0.0	0.0
**	Fall							
EMISFACT	VOL16	SHRDOW	0.0	0.0	0.0	0.0	0.0	0.0
EMISFACT	VOL16	SHRDOW	0.0	0.0	0.0	0.0	0.0	0.0
EMISFACT	VOL16	SHRDOW	0.0	0.0	0.0	0.0	0.0	0.0
EMISFACT	VOL16	SHRDOW	0.0	0.0	0.0	0.0	0.0	0.0
**	Sunday:							
**	Winter							
EMISFACT	VOL16	SHRDOW	0.0	0.0	0.0	0.0	0.0	0.0
EMISFACT	VOL16	SHRDOW	0.0	0.0	0.0	0.0	0.0	0.0
EMISFACT	VOL16	SHRDOW	0.0	0.0	0.0	0.0	0.0	0.0
EMISFACT	VOL16	SHRDOW	0.0	0.0	0.0	0.0	0.0	0.0
**	Spring							
EMISFACT	VOL16	SHRDOW	0.0	0.0	0.0	0.0	0.0	0.0
EMISFACT	VOL16	SHRDOW	0.0	0.0	0.0	0.0	0.0	0.0
EMISFACT	VOL16	SHRDOW	0.0	0.0	0.0	0.0	0.0	0.0
EMISFACT	VOL16	SHRDOW	0.0	0.0	0.0	0.0	0.0	0.0
**	Summer							
EMISFACT	VOL16	SHRDOW	0.0	0.0	0.0	0.0	0.0	0.0
EMISFACT	VOL16	SHRDOW	0.0	0.0	0.0	0.0	0.0	0.0
EMISFACT	VOL16	SHRDOW	0.0	0.0	0.0	0.0	0.0	0.0
EMISFACT	VOL16	SHRDOW	0.0	0.0	0.0	0.0	0.0	0.0
**	Fall							
EMISFACT	VOL16	SHRDOW	0.0	0.0	0.0	0.0	0.0	0.0
EMISFACT	VOL16	SHRDOW	0.0	0.0	0.0	0.0	0.0	0.0
EMISFACT	VOL16	SHRDOW	0.0	0.0	0.0	0.0	0.0	0.0
EMISFACT	VOL16	SHRDOW	0.0	0.0	0.0	0.0	0.0	0.0
**	WeekDays:							
**	Winter							
EMISFACT	VOL17	SHRDOW	0.0	0.0	0.0	0.0	0.0	0.0
EMISFACT	VOL17	SHRDOW	0.0	0.0	1.0	1.0	1.0	1.0
EMISFACT	VOL17	SHRDOW	1.0	1.0	1.0	1.0	1.0	0.0
EMISFACT	VOL17	SHRDOW	0.0	0.0	0.0	0.0	0.0	0.0
**	Spring							
EMISFACT	VOL17	SHRDOW	0.0	0.0	0.0	0.0	0.0	0.0

EMISFACT	VOL18	SHRDOW	0.0	0.0	0.0	0.0	0.0	0.0
EMISFACT	VOL18	SHRDOW	0.0	0.0	0.0	0.0	0.0	0.0
EMISFACT	VOL18	SHRDOW	0.0	0.0	0.0	0.0	0.0	0.0
EMISFACT	VOL18	SHRDOW	0.0	0.0	0.0	0.0	0.0	0.0
**	Summer							
EMISFACT	VOL18	SHRDOW	0.0	0.0	0.0	0.0	0.0	0.0
EMISFACT	VOL18	SHRDOW	0.0	0.0	0.0	0.0	0.0	0.0
EMISFACT	VOL18	SHRDOW	0.0	0.0	0.0	0.0	0.0	0.0
EMISFACT	VOL18	SHRDOW	0.0	0.0	0.0	0.0	0.0	0.0
**	Fall							
EMISFACT	VOL18	SHRDOW	0.0	0.0	0.0	0.0	0.0	0.0
EMISFACT	VOL18	SHRDOW	0.0	0.0	0.0	0.0	0.0	0.0
EMISFACT	VOL18	SHRDOW	0.0	0.0	0.0	0.0	0.0	0.0
EMISFACT	VOL18	SHRDOW	0.0	0.0	0.0	0.0	0.0	0.0
**	WeekDays:							
**	Winter							
EMISFACT	VOL19	SHRDOW	0.0	0.0	0.0	0.0	0.0	0.0
EMISFACT	VOL19	SHRDOW	0.0	0.0	1.0	1.0	1.0	1.0
EMISFACT	VOL19	SHRDOW	1.0	1.0	1.0	1.0	1.0	0.0
EMISFACT	VOL19	SHRDOW	0.0	0.0	0.0	0.0	0.0	0.0
**	Spring							
EMISFACT	VOL19	SHRDOW	0.0	0.0	0.0	0.0	0.0	0.0
EMISFACT	VOL19	SHRDOW	0.0	0.0	1.0	1.0	1.0	1.0
EMISFACT	VOL19	SHRDOW	1.0	1.0	1.0	1.0	1.0	0.0
EMISFACT	VOL19	SHRDOW	0.0	0.0	0.0	0.0	0.0	0.0
**	Summer							
EMISFACT	VOL19	SHRDOW	0.0	0.0	0.0	0.0	0.0	0.0
EMISFACT	VOL19	SHRDOW	0.0	0.0	1.0	1.0	1.0	1.0
EMISFACT	VOL19	SHRDOW	1.0	1.0	1.0	1.0	1.0	0.0
EMISFACT	VOL19	SHRDOW	0.0	0.0	0.0	0.0	0.0	0.0
**	Fall							
EMISFACT	VOL19	SHRDOW	0.0	0.0	0.0	0.0	0.0	0.0
EMISFACT	VOL19	SHRDOW	0.0	0.0	1.0	1.0	1.0	1.0
EMISFACT	VOL19	SHRDOW	1.0	1.0	1.0	1.0	1.0	0.0
EMISFACT	VOL19	SHRDOW	0.0	0.0	0.0	0.0	0.0	0.0
**	Saturday:							
**	Winter							
EMISFACT	VOL19	SHRDOW	0.0	0.0	0.0	0.0	0.0	0.0
EMISFACT	VOL19	SHRDOW	0.0	0.0	0.0	0.0	0.0	0.0
EMISFACT	VOL19	SHRDOW	0.0	0.0	0.0	0.0	0.0	0.0
EMISFACT	VOL19	SHRDOW	0.0	0.0	0.0	0.0	0.0	0.0
**	Spring							
EMISFACT	VOL19	SHRDOW	0.0	0.0	0.0	0.0	0.0	0.0
EMISFACT	VOL19	SHRDOW	0.0	0.0	0.0	0.0	0.0	0.0
EMISFACT	VOL19	SHRDOW	0.0	0.0	0.0	0.0	0.0	0.0
EMISFACT	VOL19	SHRDOW	0.0	0.0	0.0	0.0	0.0	0.0
**	Summer							
EMISFACT	VOL19	SHRDOW	0.0	0.0	0.0	0.0	0.0	0.0
EMISFACT	VOL19	SHRDOW	0.0	0.0	0.0	0.0	0.0	0.0
EMISFACT	VOL19	SHRDOW	0.0	0.0	0.0	0.0	0.0	0.0
EMISFACT	VOL19	SHRDOW	0.0	0.0	0.0	0.0	0.0	0.0
**	Fall							

EMISFACT VOL19	SHRDOW	0.0	0.0	0.0	0.0	0.0	0.0
EMISFACT VOL19	SHRDOW	0.0	0.0	0.0	0.0	0.0	0.0
EMISFACT VOL19	SHRDOW	0.0	0.0	0.0	0.0	0.0	0.0
EMISFACT VOL19	SHRDOW	0.0	0.0	0.0	0.0	0.0	0.0
** Sunday:							
** Winter							
EMISFACT VOL19	SHRDOW	0.0	0.0	0.0	0.0	0.0	0.0
EMISFACT VOL19	SHRDOW	0.0	0.0	0.0	0.0	0.0	0.0
EMISFACT VOL19	SHRDOW	0.0	0.0	0.0	0.0	0.0	0.0
EMISFACT VOL19	SHRDOW	0.0	0.0	0.0	0.0	0.0	0.0
** Spring							
EMISFACT VOL19	SHRDOW	0.0	0.0	0.0	0.0	0.0	0.0
EMISFACT VOL19	SHRDOW	0.0	0.0	0.0	0.0	0.0	0.0
EMISFACT VOL19	SHRDOW	0.0	0.0	0.0	0.0	0.0	0.0
EMISFACT VOL19	SHRDOW	0.0	0.0	0.0	0.0	0.0	0.0
** Summer							
EMISFACT VOL19	SHRDOW	0.0	0.0	0.0	0.0	0.0	0.0
EMISFACT VOL19	SHRDOW	0.0	0.0	0.0	0.0	0.0	0.0
EMISFACT VOL19	SHRDOW	0.0	0.0	0.0	0.0	0.0	0.0
EMISFACT VOL19	SHRDOW	0.0	0.0	0.0	0.0	0.0	0.0
** Fall							
EMISFACT VOL19	SHRDOW	0.0	0.0	0.0	0.0	0.0	0.0
EMISFACT VOL19	SHRDOW	0.0	0.0	0.0	0.0	0.0	0.0
EMISFACT VOL19	SHRDOW	0.0	0.0	0.0	0.0	0.0	0.0
EMISFACT VOL19	SHRDOW	0.0	0.0	0.0	0.0	0.0	0.0
** WeekDays:							
** Winter							
EMISFACT VOL20	SHRDOW	0.0	0.0	0.0	0.0	0.0	0.0
EMISFACT VOL20	SHRDOW	0.0	0.0	1.0	1.0	1.0	1.0
EMISFACT VOL20	SHRDOW	1.0	1.0	1.0	1.0	1.0	0.0
EMISFACT VOL20	SHRDOW	0.0	0.0	0.0	0.0	0.0	0.0
** Spring							
EMISFACT VOL20	SHRDOW	0.0	0.0	0.0	0.0	0.0	0.0
EMISFACT VOL20	SHRDOW	0.0	0.0	1.0	1.0	1.0	1.0
EMISFACT VOL20	SHRDOW	1.0	1.0	1.0	1.0	1.0	0.0
EMISFACT VOL20	SHRDOW	0.0	0.0	0.0	0.0	0.0	0.0
** Summer							
EMISFACT VOL20	SHRDOW	0.0	0.0	0.0	0.0	0.0	0.0
EMISFACT VOL20	SHRDOW	0.0	0.0	1.0	1.0	1.0	1.0
EMISFACT VOL20	SHRDOW	1.0	1.0	1.0	1.0	1.0	0.0
EMISFACT VOL20	SHRDOW	0.0	0.0	0.0	0.0	0.0	0.0
** Fall							
EMISFACT VOL20	SHRDOW	0.0	0.0	0.0	0.0	0.0	0.0
EMISFACT VOL20	SHRDOW	0.0	0.0	1.0	1.0	1.0	1.0
EMISFACT VOL20	SHRDOW	1.0	1.0	1.0	1.0	1.0	0.0
EMISFACT VOL20	SHRDOW	0.0	0.0	0.0	0.0	0.0	0.0
** Saturday:							
** Winter							
EMISFACT VOL20	SHRDOW	0.0	0.0	0.0	0.0	0.0	0.0
EMISFACT VOL20	SHRDOW	0.0	0.0	0.0	0.0	0.0	0.0
EMISFACT VOL20	SHRDOW	0.0	0.0	0.0	0.0	0.0	0.0
EMISFACT VOL20	SHRDOW	0.0	0.0	0.0	0.0	0.0	0.0

```

** Fall
EMISFACT VOL21      SHRDOWN 0.0 0.0 0.0 0.0 0.0 0.0
EMISFACT VOL21      SHRDOWN 0.0 0.0 1.0 1.0 1.0 1.0
EMISFACT VOL21      SHRDOWN 1.0 1.0 1.0 1.0 1.0 0.0
EMISFACT VOL21      SHRDOWN 0.0 0.0 0.0 0.0 0.0 0.0
** Saturday:
** Winter
EMISFACT VOL21      SHRDOWN 0.0 0.0 0.0 0.0 0.0 0.0
EMISFACT VOL21      SHRDOWN 0.0 0.0 0.0 0.0 0.0 0.0
EMISFACT VOL21      SHRDOWN 0.0 0.0 0.0 0.0 0.0 0.0
EMISFACT VOL21      SHRDOWN 0.0 0.0 0.0 0.0 0.0 0.0
** Spring
EMISFACT VOL21      SHRDOWN 0.0 0.0 0.0 0.0 0.0 0.0
EMISFACT VOL21      SHRDOWN 0.0 0.0 0.0 0.0 0.0 0.0
EMISFACT VOL21      SHRDOWN 0.0 0.0 0.0 0.0 0.0 0.0
EMISFACT VOL21      SHRDOWN 0.0 0.0 0.0 0.0 0.0 0.0
** Summer
EMISFACT VOL21      SHRDOWN 0.0 0.0 0.0 0.0 0.0 0.0
EMISFACT VOL21      SHRDOWN 0.0 0.0 0.0 0.0 0.0 0.0
EMISFACT VOL21      SHRDOWN 0.0 0.0 0.0 0.0 0.0 0.0
EMISFACT VOL21      SHRDOWN 0.0 0.0 0.0 0.0 0.0 0.0
** Fall
EMISFACT VOL21      SHRDOWN 0.0 0.0 0.0 0.0 0.0 0.0
EMISFACT VOL21      SHRDOWN 0.0 0.0 0.0 0.0 0.0 0.0
EMISFACT VOL21      SHRDOWN 0.0 0.0 0.0 0.0 0.0 0.0
EMISFACT VOL21      SHRDOWN 0.0 0.0 0.0 0.0 0.0 0.0
** Sunday:
** Winter
EMISFACT VOL21      SHRDOWN 0.0 0.0 0.0 0.0 0.0 0.0
EMISFACT VOL21      SHRDOWN 0.0 0.0 0.0 0.0 0.0 0.0
EMISFACT VOL21      SHRDOWN 0.0 0.0 0.0 0.0 0.0 0.0
EMISFACT VOL21      SHRDOWN 0.0 0.0 0.0 0.0 0.0 0.0
** Spring
EMISFACT VOL21      SHRDOWN 0.0 0.0 0.0 0.0 0.0 0.0
EMISFACT VOL21      SHRDOWN 0.0 0.0 0.0 0.0 0.0 0.0
EMISFACT VOL21      SHRDOWN 0.0 0.0 0.0 0.0 0.0 0.0
EMISFACT VOL21      SHRDOWN 0.0 0.0 0.0 0.0 0.0 0.0
** Summer
EMISFACT VOL21      SHRDOWN 0.0 0.0 0.0 0.0 0.0 0.0
EMISFACT VOL21      SHRDOWN 0.0 0.0 0.0 0.0 0.0 0.0
EMISFACT VOL21      SHRDOWN 0.0 0.0 0.0 0.0 0.0 0.0
EMISFACT VOL21      SHRDOWN 0.0 0.0 0.0 0.0 0.0 0.0
** Fall
EMISFACT VOL21      SHRDOWN 0.0 0.0 0.0 0.0 0.0 0.0
EMISFACT VOL21      SHRDOWN 0.0 0.0 0.0 0.0 0.0 0.0
EMISFACT VOL21      SHRDOWN 0.0 0.0 0.0 0.0 0.0 0.0
EMISFACT VOL21      SHRDOWN 0.0 0.0 0.0 0.0 0.0 0.0
** WeekDays:
** Winter
EMISFACT VOL22      SHRDOWN 0.0 0.0 0.0 0.0 0.0 0.0
EMISFACT VOL22      SHRDOWN 0.0 0.0 1.0 1.0 1.0 1.0
EMISFACT VOL22      SHRDOWN 1.0 1.0 1.0 1.0 1.0 0.0

```



```

EMISFACT VOL22          SHRDOWN 0.0 0.0 0.0 0.0 0.0 0.0
** Fall
EMISFACT VOL22          SHRDOWN 0.0 0.0 0.0 0.0 0.0 0.0
EMISFACT VOL22          SHRDOWN 0.0 0.0 0.0 0.0 0.0 0.0
EMISFACT VOL22          SHRDOWN 0.0 0.0 0.0 0.0 0.0 0.0
EMISFACT VOL22          SHRDOWN 0.0 0.0 0.0 0.0 0.0 0.0
** WeekDays:
** Winter
EMISFACT VOL23          SHRDOWN 0.0 0.0 0.0 0.0 0.0 0.0
EMISFACT VOL23          SHRDOWN 0.0 0.0 1.0 1.0 1.0 1.0
EMISFACT VOL23          SHRDOWN 1.0 1.0 1.0 1.0 1.0 0.0
EMISFACT VOL23          SHRDOWN 0.0 0.0 0.0 0.0 0.0 0.0
** Spring
EMISFACT VOL23          SHRDOWN 0.0 0.0 0.0 0.0 0.0 0.0
EMISFACT VOL23          SHRDOWN 0.0 0.0 1.0 1.0 1.0 1.0
EMISFACT VOL23          SHRDOWN 1.0 1.0 1.0 1.0 1.0 0.0
EMISFACT VOL23          SHRDOWN 0.0 0.0 0.0 0.0 0.0 0.0
** Summer
EMISFACT VOL23          SHRDOWN 0.0 0.0 0.0 0.0 0.0 0.0
EMISFACT VOL23          SHRDOWN 0.0 0.0 1.0 1.0 1.0 1.0
EMISFACT VOL23          SHRDOWN 1.0 1.0 1.0 1.0 1.0 0.0
EMISFACT VOL23          SHRDOWN 0.0 0.0 0.0 0.0 0.0 0.0
** Fall
EMISFACT VOL23          SHRDOWN 0.0 0.0 0.0 0.0 0.0 0.0
EMISFACT VOL23          SHRDOWN 0.0 0.0 1.0 1.0 1.0 1.0
EMISFACT VOL23          SHRDOWN 1.0 1.0 1.0 1.0 1.0 0.0
EMISFACT VOL23          SHRDOWN 0.0 0.0 0.0 0.0 0.0 0.0
** Saturday:
** Winter
EMISFACT VOL23          SHRDOWN 0.0 0.0 0.0 0.0 0.0 0.0
EMISFACT VOL23          SHRDOWN 0.0 0.0 0.0 0.0 0.0 0.0
EMISFACT VOL23          SHRDOWN 0.0 0.0 0.0 0.0 0.0 0.0
EMISFACT VOL23          SHRDOWN 0.0 0.0 0.0 0.0 0.0 0.0
** Spring
EMISFACT VOL23          SHRDOWN 0.0 0.0 0.0 0.0 0.0 0.0
EMISFACT VOL23          SHRDOWN 0.0 0.0 0.0 0.0 0.0 0.0
EMISFACT VOL23          SHRDOWN 0.0 0.0 0.0 0.0 0.0 0.0
EMISFACT VOL23          SHRDOWN 0.0 0.0 0.0 0.0 0.0 0.0
** Summer
EMISFACT VOL23          SHRDOWN 0.0 0.0 0.0 0.0 0.0 0.0
EMISFACT VOL23          SHRDOWN 0.0 0.0 0.0 0.0 0.0 0.0
EMISFACT VOL23          SHRDOWN 0.0 0.0 0.0 0.0 0.0 0.0
EMISFACT VOL23          SHRDOWN 0.0 0.0 0.0 0.0 0.0 0.0
** Fall
EMISFACT VOL23          SHRDOWN 0.0 0.0 0.0 0.0 0.0 0.0
EMISFACT VOL23          SHRDOWN 0.0 0.0 0.0 0.0 0.0 0.0
EMISFACT VOL23          SHRDOWN 0.0 0.0 0.0 0.0 0.0 0.0
EMISFACT VOL23          SHRDOWN 0.0 0.0 0.0 0.0 0.0 0.0
** Sunday:
** Winter
EMISFACT VOL23          SHRDOWN 0.0 0.0 0.0 0.0 0.0 0.0
EMISFACT VOL23          SHRDOWN 0.0 0.0 0.0 0.0 0.0 0.0

```

EMISFACT	VOL23	SHRDOW	0.0	0.0	0.0	0.0	0.0	0.0
EMISFACT	VOL23	SHRDOW	0.0	0.0	0.0	0.0	0.0	0.0
**	Spring							
EMISFACT	VOL23	SHRDOW	0.0	0.0	0.0	0.0	0.0	0.0
EMISFACT	VOL23	SHRDOW	0.0	0.0	0.0	0.0	0.0	0.0
EMISFACT	VOL23	SHRDOW	0.0	0.0	0.0	0.0	0.0	0.0
EMISFACT	VOL23	SHRDOW	0.0	0.0	0.0	0.0	0.0	0.0
**	Summer							
EMISFACT	VOL23	SHRDOW	0.0	0.0	0.0	0.0	0.0	0.0
EMISFACT	VOL23	SHRDOW	0.0	0.0	0.0	0.0	0.0	0.0
EMISFACT	VOL23	SHRDOW	0.0	0.0	0.0	0.0	0.0	0.0
EMISFACT	VOL23	SHRDOW	0.0	0.0	0.0	0.0	0.0	0.0
**	Fall							
EMISFACT	VOL23	SHRDOW	0.0	0.0	0.0	0.0	0.0	0.0
EMISFACT	VOL23	SHRDOW	0.0	0.0	0.0	0.0	0.0	0.0
EMISFACT	VOL23	SHRDOW	0.0	0.0	0.0	0.0	0.0	0.0
EMISFACT	VOL23	SHRDOW	0.0	0.0	0.0	0.0	0.0	0.0
**	WeekDays:							
**	Winter							
EMISFACT	VOL24	SHRDOW	0.0	0.0	0.0	0.0	0.0	0.0
EMISFACT	VOL24	SHRDOW	0.0	0.0	1.0	1.0	1.0	1.0
EMISFACT	VOL24	SHRDOW	1.0	1.0	1.0	1.0	1.0	0.0
EMISFACT	VOL24	SHRDOW	0.0	0.0	0.0	0.0	0.0	0.0
**	Spring							
EMISFACT	VOL24	SHRDOW	0.0	0.0	0.0	0.0	0.0	0.0
EMISFACT	VOL24	SHRDOW	0.0	0.0	1.0	1.0	1.0	1.0
EMISFACT	VOL24	SHRDOW	1.0	1.0	1.0	1.0	1.0	0.0
EMISFACT	VOL24	SHRDOW	0.0	0.0	0.0	0.0	0.0	0.0
**	Summer							
EMISFACT	VOL24	SHRDOW	0.0	0.0	0.0	0.0	0.0	0.0
EMISFACT	VOL24	SHRDOW	0.0	0.0	1.0	1.0	1.0	1.0
EMISFACT	VOL24	SHRDOW	1.0	1.0	1.0	1.0	1.0	0.0
EMISFACT	VOL24	SHRDOW	0.0	0.0	0.0	0.0	0.0	0.0
**	Fall							
EMISFACT	VOL24	SHRDOW	0.0	0.0	0.0	0.0	0.0	0.0
EMISFACT	VOL24	SHRDOW	0.0	0.0	1.0	1.0	1.0	1.0
EMISFACT	VOL24	SHRDOW	1.0	1.0	1.0	1.0	1.0	0.0
EMISFACT	VOL24	SHRDOW	0.0	0.0	0.0	0.0	0.0	0.0
**	Saturday:							
**	Winter							
EMISFACT	VOL24	SHRDOW	0.0	0.0	0.0	0.0	0.0	0.0
EMISFACT	VOL24	SHRDOW	0.0	0.0	0.0	0.0	0.0	0.0
EMISFACT	VOL24	SHRDOW	0.0	0.0	0.0	0.0	0.0	0.0
EMISFACT	VOL24	SHRDOW	0.0	0.0	0.0	0.0	0.0	0.0
**	Spring							
EMISFACT	VOL24	SHRDOW	0.0	0.0	0.0	0.0	0.0	0.0
EMISFACT	VOL24	SHRDOW	0.0	0.0	0.0	0.0	0.0	0.0
EMISFACT	VOL24	SHRDOW	0.0	0.0	0.0	0.0	0.0	0.0
EMISFACT	VOL24	SHRDOW	0.0	0.0	0.0	0.0	0.0	0.0
**	Summer							
EMISFACT	VOL24	SHRDOW	0.0	0.0	0.0	0.0	0.0	0.0
EMISFACT	VOL24	SHRDOW	0.0	0.0	0.0	0.0	0.0	0.0

EMISFACT	VOL24	SHRDOW	0.0	0.0	0.0	0.0	0.0	0.0
EMISFACT	VOL24	SHRDOW	0.0	0.0	0.0	0.0	0.0	0.0
**	Fall							
EMISFACT	VOL24	SHRDOW	0.0	0.0	0.0	0.0	0.0	0.0
EMISFACT	VOL24	SHRDOW	0.0	0.0	0.0	0.0	0.0	0.0
EMISFACT	VOL24	SHRDOW	0.0	0.0	0.0	0.0	0.0	0.0
EMISFACT	VOL24	SHRDOW	0.0	0.0	0.0	0.0	0.0	0.0
**	Sunday:							
**	Winter							
EMISFACT	VOL24	SHRDOW	0.0	0.0	0.0	0.0	0.0	0.0
EMISFACT	VOL24	SHRDOW	0.0	0.0	0.0	0.0	0.0	0.0
EMISFACT	VOL24	SHRDOW	0.0	0.0	0.0	0.0	0.0	0.0
EMISFACT	VOL24	SHRDOW	0.0	0.0	0.0	0.0	0.0	0.0
**	Spring							
EMISFACT	VOL24	SHRDOW	0.0	0.0	0.0	0.0	0.0	0.0
EMISFACT	VOL24	SHRDOW	0.0	0.0	0.0	0.0	0.0	0.0
EMISFACT	VOL24	SHRDOW	0.0	0.0	0.0	0.0	0.0	0.0
EMISFACT	VOL24	SHRDOW	0.0	0.0	0.0	0.0	0.0	0.0
**	Summer							
EMISFACT	VOL24	SHRDOW	0.0	0.0	0.0	0.0	0.0	0.0
EMISFACT	VOL24	SHRDOW	0.0	0.0	0.0	0.0	0.0	0.0
EMISFACT	VOL24	SHRDOW	0.0	0.0	0.0	0.0	0.0	0.0
EMISFACT	VOL24	SHRDOW	0.0	0.0	0.0	0.0	0.0	0.0
**	Fall							
EMISFACT	VOL24	SHRDOW	0.0	0.0	0.0	0.0	0.0	0.0
EMISFACT	VOL24	SHRDOW	0.0	0.0	0.0	0.0	0.0	0.0
EMISFACT	VOL24	SHRDOW	0.0	0.0	0.0	0.0	0.0	0.0
EMISFACT	VOL24	SHRDOW	0.0	0.0	0.0	0.0	0.0	0.0
**	WeekDays:							
**	Winter							
EMISFACT	VOL25	SHRDOW	0.0	0.0	0.0	0.0	0.0	0.0
EMISFACT	VOL25	SHRDOW	0.0	0.0	1.0	1.0	1.0	1.0
EMISFACT	VOL25	SHRDOW	1.0	1.0	1.0	1.0	1.0	0.0
EMISFACT	VOL25	SHRDOW	0.0	0.0	0.0	0.0	0.0	0.0
**	Spring							
EMISFACT	VOL25	SHRDOW	0.0	0.0	0.0	0.0	0.0	0.0
EMISFACT	VOL25	SHRDOW	0.0	0.0	1.0	1.0	1.0	1.0
EMISFACT	VOL25	SHRDOW	1.0	1.0	1.0	1.0	1.0	0.0
EMISFACT	VOL25	SHRDOW	0.0	0.0	0.0	0.0	0.0	0.0
**	Summer							
EMISFACT	VOL25	SHRDOW	0.0	0.0	0.0	0.0	0.0	0.0
EMISFACT	VOL25	SHRDOW	0.0	0.0	1.0	1.0	1.0	1.0
EMISFACT	VOL25	SHRDOW	1.0	1.0	1.0	1.0	1.0	0.0
EMISFACT	VOL25	SHRDOW	0.0	0.0	0.0	0.0	0.0	0.0
**	Fall							
EMISFACT	VOL25	SHRDOW	0.0	0.0	0.0	0.0	0.0	0.0
EMISFACT	VOL25	SHRDOW	0.0	0.0	1.0	1.0	1.0	1.0
EMISFACT	VOL25	SHRDOW	1.0	1.0	1.0	1.0	1.0	0.0
EMISFACT	VOL25	SHRDOW	0.0	0.0	0.0	0.0	0.0	0.0
**	Saturday:							
**	Winter							
EMISFACT	VOL25	SHRDOW	0.0	0.0	0.0	0.0	0.0	0.0

EMISFACT	VOL27	SHRDOW	0.0	0.0	0.0	0.0	0.0	0.0
EMISFACT	VOL27	SHRDOW	0.0	0.0	0.0	0.0	0.0	0.0
EMISFACT	VOL27	SHRDOW	0.0	0.0	0.0	0.0	0.0	0.0
EMISFACT	VOL27	SHRDOW	0.0	0.0	0.0	0.0	0.0	0.0
**	Fall							
EMISFACT	VOL27	SHRDOW	0.0	0.0	0.0	0.0	0.0	0.0
EMISFACT	VOL27	SHRDOW	0.0	0.0	0.0	0.0	0.0	0.0
EMISFACT	VOL27	SHRDOW	0.0	0.0	0.0	0.0	0.0	0.0
EMISFACT	VOL27	SHRDOW	0.0	0.0	0.0	0.0	0.0	0.0
**	WeekDays:							
**	Winter							
EMISFACT	VOL28	SHRDOW	0.0	0.0	0.0	0.0	0.0	0.0
EMISFACT	VOL28	SHRDOW	0.0	0.0	1.0	1.0	1.0	1.0
EMISFACT	VOL28	SHRDOW	1.0	1.0	1.0	1.0	1.0	0.0
EMISFACT	VOL28	SHRDOW	0.0	0.0	0.0	0.0	0.0	0.0
**	Spring							
EMISFACT	VOL28	SHRDOW	0.0	0.0	0.0	0.0	0.0	0.0
EMISFACT	VOL28	SHRDOW	0.0	0.0	1.0	1.0	1.0	1.0
EMISFACT	VOL28	SHRDOW	1.0	1.0	1.0	1.0	1.0	0.0
EMISFACT	VOL28	SHRDOW	0.0	0.0	0.0	0.0	0.0	0.0
**	Summer							
EMISFACT	VOL28	SHRDOW	0.0	0.0	0.0	0.0	0.0	0.0
EMISFACT	VOL28	SHRDOW	0.0	0.0	1.0	1.0	1.0	1.0
EMISFACT	VOL28	SHRDOW	1.0	1.0	1.0	1.0	1.0	0.0
EMISFACT	VOL28	SHRDOW	0.0	0.0	0.0	0.0	0.0	0.0
**	Fall							
EMISFACT	VOL28	SHRDOW	0.0	0.0	0.0	0.0	0.0	0.0
EMISFACT	VOL28	SHRDOW	0.0	0.0	1.0	1.0	1.0	1.0
EMISFACT	VOL28	SHRDOW	1.0	1.0	1.0	1.0	1.0	0.0
EMISFACT	VOL28	SHRDOW	0.0	0.0	0.0	0.0	0.0	0.0
**	Saturday:							
**	Winter							
EMISFACT	VOL28	SHRDOW	0.0	0.0	0.0	0.0	0.0	0.0
EMISFACT	VOL28	SHRDOW	0.0	0.0	0.0	0.0	0.0	0.0
EMISFACT	VOL28	SHRDOW	0.0	0.0	0.0	0.0	0.0	0.0
EMISFACT	VOL28	SHRDOW	0.0	0.0	0.0	0.0	0.0	0.0
**	Spring							
EMISFACT	VOL28	SHRDOW	0.0	0.0	0.0	0.0	0.0	0.0
EMISFACT	VOL28	SHRDOW	0.0	0.0	0.0	0.0	0.0	0.0
EMISFACT	VOL28	SHRDOW	0.0	0.0	0.0	0.0	0.0	0.0
EMISFACT	VOL28	SHRDOW	0.0	0.0	0.0	0.0	0.0	0.0
**	Summer							
EMISFACT	VOL28	SHRDOW	0.0	0.0	0.0	0.0	0.0	0.0
EMISFACT	VOL28	SHRDOW	0.0	0.0	0.0	0.0	0.0	0.0
EMISFACT	VOL28	SHRDOW	0.0	0.0	0.0	0.0	0.0	0.0
EMISFACT	VOL28	SHRDOW	0.0	0.0	0.0	0.0	0.0	0.0
**	Fall							
EMISFACT	VOL28	SHRDOW	0.0	0.0	0.0	0.0	0.0	0.0
EMISFACT	VOL28	SHRDOW	0.0	0.0	0.0	0.0	0.0	0.0
EMISFACT	VOL28	SHRDOW	0.0	0.0	0.0	0.0	0.0	0.0
EMISFACT	VOL28	SHRDOW	0.0	0.0	0.0	0.0	0.0	0.0
**	Sunday:							

EMISFACT	VOL32	SHRDOW	0.0	0.0	0.0	0.0	0.0	0.0
EMISFACT	VOL32	SHRDOW	0.0	0.0	0.0	0.0	0.0	0.0
**	Summer							
EMISFACT	VOL32	SHRDOW	0.0	0.0	0.0	0.0	0.0	0.0
EMISFACT	VOL32	SHRDOW	0.0	0.0	0.0	0.0	0.0	0.0
EMISFACT	VOL32	SHRDOW	0.0	0.0	0.0	0.0	0.0	0.0
EMISFACT	VOL32	SHRDOW	0.0	0.0	0.0	0.0	0.0	0.0
**	Fall							
EMISFACT	VOL32	SHRDOW	0.0	0.0	0.0	0.0	0.0	0.0
EMISFACT	VOL32	SHRDOW	0.0	0.0	0.0	0.0	0.0	0.0
EMISFACT	VOL32	SHRDOW	0.0	0.0	0.0	0.0	0.0	0.0
EMISFACT	VOL32	SHRDOW	0.0	0.0	0.0	0.0	0.0	0.0
**	WeekDays:							
**	Winter							
EMISFACT	VOL33	SHRDOW	0.0	0.0	0.0	0.0	0.0	0.0
EMISFACT	VOL33	SHRDOW	0.0	0.0	1.0	1.0	1.0	1.0
EMISFACT	VOL33	SHRDOW	1.0	1.0	1.0	1.0	1.0	0.0
EMISFACT	VOL33	SHRDOW	0.0	0.0	0.0	0.0	0.0	0.0
**	Spring							
EMISFACT	VOL33	SHRDOW	0.0	0.0	0.0	0.0	0.0	0.0
EMISFACT	VOL33	SHRDOW	0.0	0.0	1.0	1.0	1.0	1.0
EMISFACT	VOL33	SHRDOW	1.0	1.0	1.0	1.0	1.0	0.0
EMISFACT	VOL33	SHRDOW	0.0	0.0	0.0	0.0	0.0	0.0
**	Summer							
EMISFACT	VOL33	SHRDOW	0.0	0.0	0.0	0.0	0.0	0.0
EMISFACT	VOL33	SHRDOW	0.0	0.0	1.0	1.0	1.0	1.0
EMISFACT	VOL33	SHRDOW	1.0	1.0	1.0	1.0	1.0	0.0
EMISFACT	VOL33	SHRDOW	0.0	0.0	0.0	0.0	0.0	0.0
**	Fall							
EMISFACT	VOL33	SHRDOW	0.0	0.0	0.0	0.0	0.0	0.0
EMISFACT	VOL33	SHRDOW	0.0	0.0	1.0	1.0	1.0	1.0
EMISFACT	VOL33	SHRDOW	1.0	1.0	1.0	1.0	1.0	0.0
EMISFACT	VOL33	SHRDOW	0.0	0.0	0.0	0.0	0.0	0.0
**	Saturday:							
**	Winter							
EMISFACT	VOL33	SHRDOW	0.0	0.0	0.0	0.0	0.0	0.0
EMISFACT	VOL33	SHRDOW	0.0	0.0	0.0	0.0	0.0	0.0
EMISFACT	VOL33	SHRDOW	0.0	0.0	0.0	0.0	0.0	0.0
EMISFACT	VOL33	SHRDOW	0.0	0.0	0.0	0.0	0.0	0.0
**	Spring							
EMISFACT	VOL33	SHRDOW	0.0	0.0	0.0	0.0	0.0	0.0
EMISFACT	VOL33	SHRDOW	0.0	0.0	0.0	0.0	0.0	0.0
EMISFACT	VOL33	SHRDOW	0.0	0.0	0.0	0.0	0.0	0.0
EMISFACT	VOL33	SHRDOW	0.0	0.0	0.0	0.0	0.0	0.0
**	Summer							
EMISFACT	VOL33	SHRDOW	0.0	0.0	0.0	0.0	0.0	0.0
EMISFACT	VOL33	SHRDOW	0.0	0.0	0.0	0.0	0.0	0.0
EMISFACT	VOL33	SHRDOW	0.0	0.0	0.0	0.0	0.0	0.0
EMISFACT	VOL33	SHRDOW	0.0	0.0	0.0	0.0	0.0	0.0
**	Fall							
EMISFACT	VOL33	SHRDOW	0.0	0.0	0.0	0.0	0.0	0.0
EMISFACT	VOL33	SHRDOW	0.0	0.0	0.0	0.0	0.0	0.0

EMISFACT	VOL33	SHRDOW	0.0	0.0	0.0	0.0	0.0	0.0
EMISFACT	VOL33	SHRDOW	0.0	0.0	0.0	0.0	0.0	0.0
**	Sunday:							
**	Winter							
EMISFACT	VOL33	SHRDOW	0.0	0.0	0.0	0.0	0.0	0.0
EMISFACT	VOL33	SHRDOW	0.0	0.0	0.0	0.0	0.0	0.0
EMISFACT	VOL33	SHRDOW	0.0	0.0	0.0	0.0	0.0	0.0
EMISFACT	VOL33	SHRDOW	0.0	0.0	0.0	0.0	0.0	0.0
**	Spring							
EMISFACT	VOL33	SHRDOW	0.0	0.0	0.0	0.0	0.0	0.0
EMISFACT	VOL33	SHRDOW	0.0	0.0	0.0	0.0	0.0	0.0
EMISFACT	VOL33	SHRDOW	0.0	0.0	0.0	0.0	0.0	0.0
EMISFACT	VOL33	SHRDOW	0.0	0.0	0.0	0.0	0.0	0.0
**	Summer							
EMISFACT	VOL33	SHRDOW	0.0	0.0	0.0	0.0	0.0	0.0
EMISFACT	VOL33	SHRDOW	0.0	0.0	0.0	0.0	0.0	0.0
EMISFACT	VOL33	SHRDOW	0.0	0.0	0.0	0.0	0.0	0.0
EMISFACT	VOL33	SHRDOW	0.0	0.0	0.0	0.0	0.0	0.0
**	Fall							
EMISFACT	VOL33	SHRDOW	0.0	0.0	0.0	0.0	0.0	0.0
EMISFACT	VOL33	SHRDOW	0.0	0.0	0.0	0.0	0.0	0.0
EMISFACT	VOL33	SHRDOW	0.0	0.0	0.0	0.0	0.0	0.0
EMISFACT	VOL33	SHRDOW	0.0	0.0	0.0	0.0	0.0	0.0
**	WeekDays:							
**	Winter							
EMISFACT	VOL34	SHRDOW	0.0	0.0	0.0	0.0	0.0	0.0
EMISFACT	VOL34	SHRDOW	0.0	0.0	1.0	1.0	1.0	1.0
EMISFACT	VOL34	SHRDOW	1.0	1.0	1.0	1.0	1.0	0.0
EMISFACT	VOL34	SHRDOW	0.0	0.0	0.0	0.0	0.0	0.0
**	Spring							
EMISFACT	VOL34	SHRDOW	0.0	0.0	0.0	0.0	0.0	0.0
EMISFACT	VOL34	SHRDOW	0.0	0.0	1.0	1.0	1.0	1.0
EMISFACT	VOL34	SHRDOW	1.0	1.0	1.0	1.0	1.0	0.0
EMISFACT	VOL34	SHRDOW	0.0	0.0	0.0	0.0	0.0	0.0
**	Summer							
EMISFACT	VOL34	SHRDOW	0.0	0.0	0.0	0.0	0.0	0.0
EMISFACT	VOL34	SHRDOW	0.0	0.0	1.0	1.0	1.0	1.0
EMISFACT	VOL34	SHRDOW	1.0	1.0	1.0	1.0	1.0	0.0
EMISFACT	VOL34	SHRDOW	0.0	0.0	0.0	0.0	0.0	0.0
**	Fall							
EMISFACT	VOL34	SHRDOW	0.0	0.0	0.0	0.0	0.0	0.0
EMISFACT	VOL34	SHRDOW	0.0	0.0	1.0	1.0	1.0	1.0
EMISFACT	VOL34	SHRDOW	1.0	1.0	1.0	1.0	1.0	0.0
EMISFACT	VOL34	SHRDOW	0.0	0.0	0.0	0.0	0.0	0.0
**	Saturday:							
**	Winter							
EMISFACT	VOL34	SHRDOW	0.0	0.0	0.0	0.0	0.0	0.0
EMISFACT	VOL34	SHRDOW	0.0	0.0	0.0	0.0	0.0	0.0
EMISFACT	VOL34	SHRDOW	0.0	0.0	0.0	0.0	0.0	0.0
EMISFACT	VOL34	SHRDOW	0.0	0.0	0.0	0.0	0.0	0.0
**	Spring							
EMISFACT	VOL34	SHRDOW	0.0	0.0	0.0	0.0	0.0	0.0

EMISFACT	VOL35	SHRDOW	0.0	0.0	1.0	1.0	1.0	1.0
EMISFACT	VOL35	SHRDOW	1.0	1.0	1.0	1.0	1.0	0.0
EMISFACT	VOL35	SHRDOW	0.0	0.0	0.0	0.0	0.0	0.0
**	Saturday:							
**	Winter							
EMISFACT	VOL35	SHRDOW	0.0	0.0	0.0	0.0	0.0	0.0
EMISFACT	VOL35	SHRDOW	0.0	0.0	0.0	0.0	0.0	0.0
EMISFACT	VOL35	SHRDOW	0.0	0.0	0.0	0.0	0.0	0.0
EMISFACT	VOL35	SHRDOW	0.0	0.0	0.0	0.0	0.0	0.0
**	Spring							
EMISFACT	VOL35	SHRDOW	0.0	0.0	0.0	0.0	0.0	0.0
EMISFACT	VOL35	SHRDOW	0.0	0.0	0.0	0.0	0.0	0.0
EMISFACT	VOL35	SHRDOW	0.0	0.0	0.0	0.0	0.0	0.0
EMISFACT	VOL35	SHRDOW	0.0	0.0	0.0	0.0	0.0	0.0
**	Summer							
EMISFACT	VOL35	SHRDOW	0.0	0.0	0.0	0.0	0.0	0.0
EMISFACT	VOL35	SHRDOW	0.0	0.0	0.0	0.0	0.0	0.0
EMISFACT	VOL35	SHRDOW	0.0	0.0	0.0	0.0	0.0	0.0
EMISFACT	VOL35	SHRDOW	0.0	0.0	0.0	0.0	0.0	0.0
**	Fall							
EMISFACT	VOL35	SHRDOW	0.0	0.0	0.0	0.0	0.0	0.0
EMISFACT	VOL35	SHRDOW	0.0	0.0	0.0	0.0	0.0	0.0
EMISFACT	VOL35	SHRDOW	0.0	0.0	0.0	0.0	0.0	0.0
EMISFACT	VOL35	SHRDOW	0.0	0.0	0.0	0.0	0.0	0.0
**	Sunday:							
**	Winter							
EMISFACT	VOL35	SHRDOW	0.0	0.0	0.0	0.0	0.0	0.0
EMISFACT	VOL35	SHRDOW	0.0	0.0	0.0	0.0	0.0	0.0
EMISFACT	VOL35	SHRDOW	0.0	0.0	0.0	0.0	0.0	0.0
EMISFACT	VOL35	SHRDOW	0.0	0.0	0.0	0.0	0.0	0.0
**	Spring							
EMISFACT	VOL35	SHRDOW	0.0	0.0	0.0	0.0	0.0	0.0
EMISFACT	VOL35	SHRDOW	0.0	0.0	0.0	0.0	0.0	0.0
EMISFACT	VOL35	SHRDOW	0.0	0.0	0.0	0.0	0.0	0.0
EMISFACT	VOL35	SHRDOW	0.0	0.0	0.0	0.0	0.0	0.0
**	Summer							
EMISFACT	VOL35	SHRDOW	0.0	0.0	0.0	0.0	0.0	0.0
EMISFACT	VOL35	SHRDOW	0.0	0.0	0.0	0.0	0.0	0.0
EMISFACT	VOL35	SHRDOW	0.0	0.0	0.0	0.0	0.0	0.0
EMISFACT	VOL35	SHRDOW	0.0	0.0	0.0	0.0	0.0	0.0
**	Fall							
EMISFACT	VOL35	SHRDOW	0.0	0.0	0.0	0.0	0.0	0.0
EMISFACT	VOL35	SHRDOW	0.0	0.0	0.0	0.0	0.0	0.0
EMISFACT	VOL35	SHRDOW	0.0	0.0	0.0	0.0	0.0	0.0
EMISFACT	VOL35	SHRDOW	0.0	0.0	0.0	0.0	0.0	0.0
**	WeekDays:							
**	Winter							
EMISFACT	VOL36	SHRDOW	0.0	0.0	0.0	0.0	0.0	0.0
EMISFACT	VOL36	SHRDOW	0.0	0.0	1.0	1.0	1.0	1.0
EMISFACT	VOL36	SHRDOW	1.0	1.0	1.0	1.0	1.0	0.0
EMISFACT	VOL36	SHRDOW	0.0	0.0	0.0	0.0	0.0	0.0
**	Spring							

```

** Fall
EMISFACT VOL38 SHRDOWN 0.0 0.0 0.0 0.0 0.0 0.0
EMISFACT VOL38 SHRDOWN 0.0 0.0 0.0 0.0 0.0 0.0
EMISFACT VOL38 SHRDOWN 0.0 0.0 0.0 0.0 0.0 0.0
EMISFACT VOL38 SHRDOWN 0.0 0.0 0.0 0.0 0.0 0.0
** Sunday:
** Winter
EMISFACT VOL38 SHRDOWN 0.0 0.0 0.0 0.0 0.0 0.0
EMISFACT VOL38 SHRDOWN 0.0 0.0 0.0 0.0 0.0 0.0
EMISFACT VOL38 SHRDOWN 0.0 0.0 0.0 0.0 0.0 0.0
EMISFACT VOL38 SHRDOWN 0.0 0.0 0.0 0.0 0.0 0.0
** Spring
EMISFACT VOL38 SHRDOWN 0.0 0.0 0.0 0.0 0.0 0.0
EMISFACT VOL38 SHRDOWN 0.0 0.0 0.0 0.0 0.0 0.0
EMISFACT VOL38 SHRDOWN 0.0 0.0 0.0 0.0 0.0 0.0
EMISFACT VOL38 SHRDOWN 0.0 0.0 0.0 0.0 0.0 0.0
** Summer
EMISFACT VOL38 SHRDOWN 0.0 0.0 0.0 0.0 0.0 0.0
EMISFACT VOL38 SHRDOWN 0.0 0.0 0.0 0.0 0.0 0.0
EMISFACT VOL38 SHRDOWN 0.0 0.0 0.0 0.0 0.0 0.0
EMISFACT VOL38 SHRDOWN 0.0 0.0 0.0 0.0 0.0 0.0
** Fall
EMISFACT VOL38 SHRDOWN 0.0 0.0 0.0 0.0 0.0 0.0
EMISFACT VOL38 SHRDOWN 0.0 0.0 0.0 0.0 0.0 0.0
EMISFACT VOL38 SHRDOWN 0.0 0.0 0.0 0.0 0.0 0.0
EMISFACT VOL38 SHRDOWN 0.0 0.0 0.0 0.0 0.0 0.0
** WeekDays:
** Winter
EMISFACT VOL39 SHRDOWN 0.0 0.0 0.0 0.0 0.0 0.0
EMISFACT VOL39 SHRDOWN 0.0 0.0 1.0 1.0 1.0 1.0
EMISFACT VOL39 SHRDOWN 1.0 1.0 1.0 1.0 1.0 0.0
EMISFACT VOL39 SHRDOWN 0.0 0.0 0.0 0.0 0.0 0.0
** Spring
EMISFACT VOL39 SHRDOWN 0.0 0.0 0.0 0.0 0.0 0.0
EMISFACT VOL39 SHRDOWN 0.0 0.0 1.0 1.0 1.0 1.0
EMISFACT VOL39 SHRDOWN 1.0 1.0 1.0 1.0 1.0 0.0
EMISFACT VOL39 SHRDOWN 0.0 0.0 0.0 0.0 0.0 0.0
** Summer
EMISFACT VOL39 SHRDOWN 0.0 0.0 0.0 0.0 0.0 0.0
EMISFACT VOL39 SHRDOWN 0.0 0.0 1.0 1.0 1.0 1.0
EMISFACT VOL39 SHRDOWN 1.0 1.0 1.0 1.0 1.0 0.0
EMISFACT VOL39 SHRDOWN 0.0 0.0 0.0 0.0 0.0 0.0
** Fall
EMISFACT VOL39 SHRDOWN 0.0 0.0 0.0 0.0 0.0 0.0
EMISFACT VOL39 SHRDOWN 0.0 0.0 1.0 1.0 1.0 1.0
EMISFACT VOL39 SHRDOWN 1.0 1.0 1.0 1.0 1.0 0.0
EMISFACT VOL39 SHRDOWN 0.0 0.0 0.0 0.0 0.0 0.0
** Saturday:
** Winter
EMISFACT VOL39 SHRDOWN 0.0 0.0 0.0 0.0 0.0 0.0
EMISFACT VOL39 SHRDOWN 0.0 0.0 0.0 0.0 0.0 0.0
EMISFACT VOL39 SHRDOWN 0.0 0.0 0.0 0.0 0.0 0.0

```

	EMISFACT VOL39	SHRDOW	0.0	0.0	0.0	0.0	0.0	0.0
**	Spring							
	EMISFACT VOL39	SHRDOW	0.0	0.0	0.0	0.0	0.0	0.0
	EMISFACT VOL39	SHRDOW	0.0	0.0	0.0	0.0	0.0	0.0
	EMISFACT VOL39	SHRDOW	0.0	0.0	0.0	0.0	0.0	0.0
**	Summer							
	EMISFACT VOL39	SHRDOW	0.0	0.0	0.0	0.0	0.0	0.0
	EMISFACT VOL39	SHRDOW	0.0	0.0	0.0	0.0	0.0	0.0
	EMISFACT VOL39	SHRDOW	0.0	0.0	0.0	0.0	0.0	0.0
**	Fall							
	EMISFACT VOL39	SHRDOW	0.0	0.0	0.0	0.0	0.0	0.0
	EMISFACT VOL39	SHRDOW	0.0	0.0	0.0	0.0	0.0	0.0
	EMISFACT VOL39	SHRDOW	0.0	0.0	0.0	0.0	0.0	0.0
**	Sunday:							
**	Winter							
	EMISFACT VOL39	SHRDOW	0.0	0.0	0.0	0.0	0.0	0.0
	EMISFACT VOL39	SHRDOW	0.0	0.0	0.0	0.0	0.0	0.0
	EMISFACT VOL39	SHRDOW	0.0	0.0	0.0	0.0	0.0	0.0
**	Spring							
	EMISFACT VOL39	SHRDOW	0.0	0.0	0.0	0.0	0.0	0.0
	EMISFACT VOL39	SHRDOW	0.0	0.0	0.0	0.0	0.0	0.0
	EMISFACT VOL39	SHRDOW	0.0	0.0	0.0	0.0	0.0	0.0
**	Summer							
	EMISFACT VOL39	SHRDOW	0.0	0.0	0.0	0.0	0.0	0.0
	EMISFACT VOL39	SHRDOW	0.0	0.0	0.0	0.0	0.0	0.0
	EMISFACT VOL39	SHRDOW	0.0	0.0	0.0	0.0	0.0	0.0
**	Fall							
	EMISFACT VOL39	SHRDOW	0.0	0.0	0.0	0.0	0.0	0.0
	EMISFACT VOL39	SHRDOW	0.0	0.0	0.0	0.0	0.0	0.0
	EMISFACT VOL39	SHRDOW	0.0	0.0	0.0	0.0	0.0	0.0
**	WeekDays:							
**	Winter							
	EMISFACT VOL40	SHRDOW	0.0	0.0	0.0	0.0	0.0	0.0
	EMISFACT VOL40	SHRDOW	0.0	0.0	1.0	1.0	1.0	1.0
	EMISFACT VOL40	SHRDOW	1.0	1.0	1.0	1.0	1.0	0.0
	EMISFACT VOL40	SHRDOW	0.0	0.0	0.0	0.0	0.0	0.0
**	Spring							
	EMISFACT VOL40	SHRDOW	0.0	0.0	0.0	0.0	0.0	0.0
	EMISFACT VOL40	SHRDOW	0.0	0.0	1.0	1.0	1.0	1.0
	EMISFACT VOL40	SHRDOW	1.0	1.0	1.0	1.0	1.0	0.0
	EMISFACT VOL40	SHRDOW	0.0	0.0	0.0	0.0	0.0	0.0
**	Summer							
	EMISFACT VOL40	SHRDOW	0.0	0.0	0.0	0.0	0.0	0.0
	EMISFACT VOL40	SHRDOW	0.0	0.0	1.0	1.0	1.0	1.0
	EMISFACT VOL40	SHRDOW	1.0	1.0	1.0	1.0	1.0	0.0

EMISFACT VOL40	SHRDOW	0.0	0.0	0.0	0.0	0.0	0.0
** Fall							
EMISFACT VOL40	SHRDOW	0.0	0.0	0.0	0.0	0.0	0.0
EMISFACT VOL40	SHRDOW	0.0	0.0	1.0	1.0	1.0	1.0
EMISFACT VOL40	SHRDOW	1.0	1.0	1.0	1.0	1.0	0.0
EMISFACT VOL40	SHRDOW	0.0	0.0	0.0	0.0	0.0	0.0
** Saturday:							
** Winter							
EMISFACT VOL40	SHRDOW	0.0	0.0	0.0	0.0	0.0	0.0
EMISFACT VOL40	SHRDOW	0.0	0.0	0.0	0.0	0.0	0.0
EMISFACT VOL40	SHRDOW	0.0	0.0	0.0	0.0	0.0	0.0
EMISFACT VOL40	SHRDOW	0.0	0.0	0.0	0.0	0.0	0.0
** Spring							
EMISFACT VOL40	SHRDOW	0.0	0.0	0.0	0.0	0.0	0.0
EMISFACT VOL40	SHRDOW	0.0	0.0	0.0	0.0	0.0	0.0
EMISFACT VOL40	SHRDOW	0.0	0.0	0.0	0.0	0.0	0.0
EMISFACT VOL40	SHRDOW	0.0	0.0	0.0	0.0	0.0	0.0
** Summer							
EMISFACT VOL40	SHRDOW	0.0	0.0	0.0	0.0	0.0	0.0
EMISFACT VOL40	SHRDOW	0.0	0.0	0.0	0.0	0.0	0.0
EMISFACT VOL40	SHRDOW	0.0	0.0	0.0	0.0	0.0	0.0
EMISFACT VOL40	SHRDOW	0.0	0.0	0.0	0.0	0.0	0.0
** Fall							
EMISFACT VOL40	SHRDOW	0.0	0.0	0.0	0.0	0.0	0.0
EMISFACT VOL40	SHRDOW	0.0	0.0	0.0	0.0	0.0	0.0
EMISFACT VOL40	SHRDOW	0.0	0.0	0.0	0.0	0.0	0.0
EMISFACT VOL40	SHRDOW	0.0	0.0	0.0	0.0	0.0	0.0
** Sunday:							
** Winter							
EMISFACT VOL40	SHRDOW	0.0	0.0	0.0	0.0	0.0	0.0
EMISFACT VOL40	SHRDOW	0.0	0.0	0.0	0.0	0.0	0.0
EMISFACT VOL40	SHRDOW	0.0	0.0	0.0	0.0	0.0	0.0
EMISFACT VOL40	SHRDOW	0.0	0.0	0.0	0.0	0.0	0.0
** Spring							
EMISFACT VOL40	SHRDOW	0.0	0.0	0.0	0.0	0.0	0.0
EMISFACT VOL40	SHRDOW	0.0	0.0	0.0	0.0	0.0	0.0
EMISFACT VOL40	SHRDOW	0.0	0.0	0.0	0.0	0.0	0.0
EMISFACT VOL40	SHRDOW	0.0	0.0	0.0	0.0	0.0	0.0
** Summer							
EMISFACT VOL40	SHRDOW	0.0	0.0	0.0	0.0	0.0	0.0
EMISFACT VOL40	SHRDOW	0.0	0.0	0.0	0.0	0.0	0.0
EMISFACT VOL40	SHRDOW	0.0	0.0	0.0	0.0	0.0	0.0
EMISFACT VOL40	SHRDOW	0.0	0.0	0.0	0.0	0.0	0.0
** Fall							
EMISFACT VOL40	SHRDOW	0.0	0.0	0.0	0.0	0.0	0.0
EMISFACT VOL40	SHRDOW	0.0	0.0	0.0	0.0	0.0	0.0
EMISFACT VOL40	SHRDOW	0.0	0.0	0.0	0.0	0.0	0.0
EMISFACT VOL40	SHRDOW	0.0	0.0	0.0	0.0	0.0	0.0
** WeekDays:							
** Winter							
EMISFACT VOL41	SHRDOW	0.0	0.0	0.0	0.0	0.0	0.0
EMISFACT VOL41	SHRDOW	0.0	0.0	1.0	1.0	1.0	1.0

EMISFACT	VOL41	SHRDOW	0.0	0.0	0.0	0.0	0.0	0.0
EMISFACT	VOL41	SHRDOW	0.0	0.0	0.0	0.0	0.0	0.0
**	Fall							
EMISFACT	VOL41	SHRDOW	0.0	0.0	0.0	0.0	0.0	0.0
EMISFACT	VOL41	SHRDOW	0.0	0.0	0.0	0.0	0.0	0.0
EMISFACT	VOL41	SHRDOW	0.0	0.0	0.0	0.0	0.0	0.0
EMISFACT	VOL41	SHRDOW	0.0	0.0	0.0	0.0	0.0	0.0
**	WeekDays:							
**	Winter							
EMISFACT	VOL42	SHRDOW	0.0	0.0	0.0	0.0	0.0	0.0
EMISFACT	VOL42	SHRDOW	0.0	0.0	1.0	1.0	1.0	1.0
EMISFACT	VOL42	SHRDOW	1.0	1.0	1.0	1.0	1.0	0.0
EMISFACT	VOL42	SHRDOW	0.0	0.0	0.0	0.0	0.0	0.0
**	Spring							
EMISFACT	VOL42	SHRDOW	0.0	0.0	0.0	0.0	0.0	0.0
EMISFACT	VOL42	SHRDOW	0.0	0.0	1.0	1.0	1.0	1.0
EMISFACT	VOL42	SHRDOW	1.0	1.0	1.0	1.0	1.0	0.0
EMISFACT	VOL42	SHRDOW	0.0	0.0	0.0	0.0	0.0	0.0
**	Summer							
EMISFACT	VOL42	SHRDOW	0.0	0.0	0.0	0.0	0.0	0.0
EMISFACT	VOL42	SHRDOW	0.0	0.0	1.0	1.0	1.0	1.0
EMISFACT	VOL42	SHRDOW	1.0	1.0	1.0	1.0	1.0	0.0
EMISFACT	VOL42	SHRDOW	0.0	0.0	0.0	0.0	0.0	0.0
**	Fall							
EMISFACT	VOL42	SHRDOW	0.0	0.0	0.0	0.0	0.0	0.0
EMISFACT	VOL42	SHRDOW	0.0	0.0	1.0	1.0	1.0	1.0
EMISFACT	VOL42	SHRDOW	1.0	1.0	1.0	1.0	1.0	0.0
EMISFACT	VOL42	SHRDOW	0.0	0.0	0.0	0.0	0.0	0.0
**	Saturday:							
**	Winter							
EMISFACT	VOL42	SHRDOW	0.0	0.0	0.0	0.0	0.0	0.0
EMISFACT	VOL42	SHRDOW	0.0	0.0	0.0	0.0	0.0	0.0
EMISFACT	VOL42	SHRDOW	0.0	0.0	0.0	0.0	0.0	0.0
EMISFACT	VOL42	SHRDOW	0.0	0.0	0.0	0.0	0.0	0.0
**	Spring							
EMISFACT	VOL42	SHRDOW	0.0	0.0	0.0	0.0	0.0	0.0
EMISFACT	VOL42	SHRDOW	0.0	0.0	0.0	0.0	0.0	0.0
EMISFACT	VOL42	SHRDOW	0.0	0.0	0.0	0.0	0.0	0.0
EMISFACT	VOL42	SHRDOW	0.0	0.0	0.0	0.0	0.0	0.0
**	Summer							
EMISFACT	VOL42	SHRDOW	0.0	0.0	0.0	0.0	0.0	0.0
EMISFACT	VOL42	SHRDOW	0.0	0.0	0.0	0.0	0.0	0.0
EMISFACT	VOL42	SHRDOW	0.0	0.0	0.0	0.0	0.0	0.0
EMISFACT	VOL42	SHRDOW	0.0	0.0	0.0	0.0	0.0	0.0
**	Fall							
EMISFACT	VOL42	SHRDOW	0.0	0.0	0.0	0.0	0.0	0.0
EMISFACT	VOL42	SHRDOW	0.0	0.0	0.0	0.0	0.0	0.0
EMISFACT	VOL42	SHRDOW	0.0	0.0	0.0	0.0	0.0	0.0
EMISFACT	VOL42	SHRDOW	0.0	0.0	0.0	0.0	0.0	0.0
**	Sunday:							
**	Winter							
EMISFACT	VOL42	SHRDOW	0.0	0.0	0.0	0.0	0.0	0.0

EMISFACT	VOL43	SHRDOW	0.0	0.0	0.0	0.0	0.0	0.0
EMISFACT	VOL43	SHRDOW	0.0	0.0	0.0	0.0	0.0	0.0
EMISFACT	VOL43	SHRDOW	0.0	0.0	0.0	0.0	0.0	0.0
**	Fall							
EMISFACT	VOL43	SHRDOW	0.0	0.0	0.0	0.0	0.0	0.0
EMISFACT	VOL43	SHRDOW	0.0	0.0	0.0	0.0	0.0	0.0
EMISFACT	VOL43	SHRDOW	0.0	0.0	0.0	0.0	0.0	0.0
EMISFACT	VOL43	SHRDOW	0.0	0.0	0.0	0.0	0.0	0.0
**	Sunday:							
**	Winter							
EMISFACT	VOL43	SHRDOW	0.0	0.0	0.0	0.0	0.0	0.0
EMISFACT	VOL43	SHRDOW	0.0	0.0	0.0	0.0	0.0	0.0
EMISFACT	VOL43	SHRDOW	0.0	0.0	0.0	0.0	0.0	0.0
EMISFACT	VOL43	SHRDOW	0.0	0.0	0.0	0.0	0.0	0.0
**	Spring							
EMISFACT	VOL43	SHRDOW	0.0	0.0	0.0	0.0	0.0	0.0
EMISFACT	VOL43	SHRDOW	0.0	0.0	0.0	0.0	0.0	0.0
EMISFACT	VOL43	SHRDOW	0.0	0.0	0.0	0.0	0.0	0.0
EMISFACT	VOL43	SHRDOW	0.0	0.0	0.0	0.0	0.0	0.0
**	Summer							
EMISFACT	VOL43	SHRDOW	0.0	0.0	0.0	0.0	0.0	0.0
EMISFACT	VOL43	SHRDOW	0.0	0.0	0.0	0.0	0.0	0.0
EMISFACT	VOL43	SHRDOW	0.0	0.0	0.0	0.0	0.0	0.0
EMISFACT	VOL43	SHRDOW	0.0	0.0	0.0	0.0	0.0	0.0
**	Fall							
EMISFACT	VOL43	SHRDOW	0.0	0.0	0.0	0.0	0.0	0.0
EMISFACT	VOL43	SHRDOW	0.0	0.0	0.0	0.0	0.0	0.0
EMISFACT	VOL43	SHRDOW	0.0	0.0	0.0	0.0	0.0	0.0
EMISFACT	VOL43	SHRDOW	0.0	0.0	0.0	0.0	0.0	0.0
**	WeekDays:							
**	Winter							
EMISFACT	VOL44	SHRDOW	0.0	0.0	0.0	0.0	0.0	0.0
EMISFACT	VOL44	SHRDOW	0.0	0.0	1.0	1.0	1.0	1.0
EMISFACT	VOL44	SHRDOW	1.0	1.0	1.0	1.0	1.0	0.0
EMISFACT	VOL44	SHRDOW	0.0	0.0	0.0	0.0	0.0	0.0
**	Spring							
EMISFACT	VOL44	SHRDOW	0.0	0.0	0.0	0.0	0.0	0.0
EMISFACT	VOL44	SHRDOW	0.0	0.0	1.0	1.0	1.0	1.0
EMISFACT	VOL44	SHRDOW	1.0	1.0	1.0	1.0	1.0	0.0
EMISFACT	VOL44	SHRDOW	0.0	0.0	0.0	0.0	0.0	0.0
**	Summer							
EMISFACT	VOL44	SHRDOW	0.0	0.0	0.0	0.0	0.0	0.0
EMISFACT	VOL44	SHRDOW	0.0	0.0	1.0	1.0	1.0	1.0
EMISFACT	VOL44	SHRDOW	1.0	1.0	1.0	1.0	1.0	0.0
EMISFACT	VOL44	SHRDOW	0.0	0.0	0.0	0.0	0.0	0.0
**	Fall							
EMISFACT	VOL44	SHRDOW	0.0	0.0	0.0	0.0	0.0	0.0
EMISFACT	VOL44	SHRDOW	0.0	0.0	1.0	1.0	1.0	1.0
EMISFACT	VOL44	SHRDOW	1.0	1.0	1.0	1.0	1.0	0.0
EMISFACT	VOL44	SHRDOW	0.0	0.0	0.0	0.0	0.0	0.0
**	Saturday:							
**	Winter							

```

** Sunday:
** Winter
  EMISFACT VOL47      SHRDOWN 0.0 0.0 0.0 0.0 0.0 0.0
  EMISFACT VOL47      SHRDOWN 0.0 0.0 0.0 0.0 0.0 0.0
  EMISFACT VOL47      SHRDOWN 0.0 0.0 0.0 0.0 0.0 0.0
  EMISFACT VOL47      SHRDOWN 0.0 0.0 0.0 0.0 0.0 0.0
** Spring
  EMISFACT VOL47      SHRDOWN 0.0 0.0 0.0 0.0 0.0 0.0
  EMISFACT VOL47      SHRDOWN 0.0 0.0 0.0 0.0 0.0 0.0
  EMISFACT VOL47      SHRDOWN 0.0 0.0 0.0 0.0 0.0 0.0
  EMISFACT VOL47      SHRDOWN 0.0 0.0 0.0 0.0 0.0 0.0
** Summer
  EMISFACT VOL47      SHRDOWN 0.0 0.0 0.0 0.0 0.0 0.0
  EMISFACT VOL47      SHRDOWN 0.0 0.0 0.0 0.0 0.0 0.0
  EMISFACT VOL47      SHRDOWN 0.0 0.0 0.0 0.0 0.0 0.0
  EMISFACT VOL47      SHRDOWN 0.0 0.0 0.0 0.0 0.0 0.0
** Fall
  EMISFACT VOL47      SHRDOWN 0.0 0.0 0.0 0.0 0.0 0.0
  EMISFACT VOL47      SHRDOWN 0.0 0.0 0.0 0.0 0.0 0.0
  EMISFACT VOL47      SHRDOWN 0.0 0.0 0.0 0.0 0.0 0.0
  EMISFACT VOL47      SHRDOWN 0.0 0.0 0.0 0.0 0.0 0.0
** WeekDays:
** Winter
  EMISFACT VOL48      SHRDOWN 0.0 0.0 0.0 0.0 0.0 0.0
  EMISFACT VOL48      SHRDOWN 0.0 0.0 1.0 1.0 1.0 1.0
  EMISFACT VOL48      SHRDOWN 1.0 1.0 1.0 1.0 1.0 0.0
  EMISFACT VOL48      SHRDOWN 0.0 0.0 0.0 0.0 0.0 0.0
** Spring
  EMISFACT VOL48      SHRDOWN 0.0 0.0 0.0 0.0 0.0 0.0
  EMISFACT VOL48      SHRDOWN 0.0 0.0 1.0 1.0 1.0 1.0
  EMISFACT VOL48      SHRDOWN 1.0 1.0 1.0 1.0 1.0 0.0
  EMISFACT VOL48      SHRDOWN 0.0 0.0 0.0 0.0 0.0 0.0
** Summer
  EMISFACT VOL48      SHRDOWN 0.0 0.0 0.0 0.0 0.0 0.0
  EMISFACT VOL48      SHRDOWN 0.0 0.0 1.0 1.0 1.0 1.0
  EMISFACT VOL48      SHRDOWN 1.0 1.0 1.0 1.0 1.0 0.0
  EMISFACT VOL48      SHRDOWN 0.0 0.0 0.0 0.0 0.0 0.0
** Fall
  EMISFACT VOL48      SHRDOWN 0.0 0.0 0.0 0.0 0.0 0.0
  EMISFACT VOL48      SHRDOWN 0.0 0.0 1.0 1.0 1.0 1.0
  EMISFACT VOL48      SHRDOWN 1.0 1.0 1.0 1.0 1.0 0.0
  EMISFACT VOL48      SHRDOWN 0.0 0.0 0.0 0.0 0.0 0.0
** Saturday:
** Winter
  EMISFACT VOL48      SHRDOWN 0.0 0.0 0.0 0.0 0.0 0.0
  EMISFACT VOL48      SHRDOWN 0.0 0.0 0.0 0.0 0.0 0.0
  EMISFACT VOL48      SHRDOWN 0.0 0.0 0.0 0.0 0.0 0.0
  EMISFACT VOL48      SHRDOWN 0.0 0.0 0.0 0.0 0.0 0.0
** Spring
  EMISFACT VOL48      SHRDOWN 0.0 0.0 0.0 0.0 0.0 0.0
  EMISFACT VOL48      SHRDOWN 0.0 0.0 0.0 0.0 0.0 0.0
  EMISFACT VOL48      SHRDOWN 0.0 0.0 0.0 0.0 0.0 0.0

```

	EMISFACT	VOL48	SHRDOW	0.0	0.0	0.0	0.0	0.0	0.0
**	Summer								
	EMISFACT	VOL48	SHRDOW	0.0	0.0	0.0	0.0	0.0	0.0
	EMISFACT	VOL48	SHRDOW	0.0	0.0	0.0	0.0	0.0	0.0
	EMISFACT	VOL48	SHRDOW	0.0	0.0	0.0	0.0	0.0	0.0
**	Fall								
	EMISFACT	VOL48	SHRDOW	0.0	0.0	0.0	0.0	0.0	0.0
	EMISFACT	VOL48	SHRDOW	0.0	0.0	0.0	0.0	0.0	0.0
	EMISFACT	VOL48	SHRDOW	0.0	0.0	0.0	0.0	0.0	0.0
**	Sunday:								
**	Winter								
	EMISFACT	VOL48	SHRDOW	0.0	0.0	0.0	0.0	0.0	0.0
	EMISFACT	VOL48	SHRDOW	0.0	0.0	0.0	0.0	0.0	0.0
	EMISFACT	VOL48	SHRDOW	0.0	0.0	0.0	0.0	0.0	0.0
	EMISFACT	VOL48	SHRDOW	0.0	0.0	0.0	0.0	0.0	0.0
**	Spring								
	EMISFACT	VOL48	SHRDOW	0.0	0.0	0.0	0.0	0.0	0.0
	EMISFACT	VOL48	SHRDOW	0.0	0.0	0.0	0.0	0.0	0.0
	EMISFACT	VOL48	SHRDOW	0.0	0.0	0.0	0.0	0.0	0.0
	EMISFACT	VOL48	SHRDOW	0.0	0.0	0.0	0.0	0.0	0.0
**	Summer								
	EMISFACT	VOL48	SHRDOW	0.0	0.0	0.0	0.0	0.0	0.0
	EMISFACT	VOL48	SHRDOW	0.0	0.0	0.0	0.0	0.0	0.0
	EMISFACT	VOL48	SHRDOW	0.0	0.0	0.0	0.0	0.0	0.0
	EMISFACT	VOL48	SHRDOW	0.0	0.0	0.0	0.0	0.0	0.0
**	Fall								
	EMISFACT	VOL48	SHRDOW	0.0	0.0	0.0	0.0	0.0	0.0
	EMISFACT	VOL48	SHRDOW	0.0	0.0	0.0	0.0	0.0	0.0
	EMISFACT	VOL48	SHRDOW	0.0	0.0	0.0	0.0	0.0	0.0
	EMISFACT	VOL48	SHRDOW	0.0	0.0	0.0	0.0	0.0	0.0
**	WeekDays:								
**	Winter								
	EMISFACT	VOL49	SHRDOW	0.0	0.0	0.0	0.0	0.0	0.0
	EMISFACT	VOL49	SHRDOW	0.0	0.0	1.0	1.0	1.0	1.0
	EMISFACT	VOL49	SHRDOW	1.0	1.0	1.0	1.0	1.0	0.0
	EMISFACT	VOL49	SHRDOW	0.0	0.0	0.0	0.0	0.0	0.0
**	Spring								
	EMISFACT	VOL49	SHRDOW	0.0	0.0	0.0	0.0	0.0	0.0
	EMISFACT	VOL49	SHRDOW	0.0	0.0	1.0	1.0	1.0	1.0
	EMISFACT	VOL49	SHRDOW	1.0	1.0	1.0	1.0	1.0	0.0
	EMISFACT	VOL49	SHRDOW	0.0	0.0	0.0	0.0	0.0	0.0
**	Summer								
	EMISFACT	VOL49	SHRDOW	0.0	0.0	0.0	0.0	0.0	0.0
	EMISFACT	VOL49	SHRDOW	0.0	0.0	1.0	1.0	1.0	1.0
	EMISFACT	VOL49	SHRDOW	1.0	1.0	1.0	1.0	1.0	0.0
	EMISFACT	VOL49	SHRDOW	0.0	0.0	0.0	0.0	0.0	0.0
**	Fall								
	EMISFACT	VOL49	SHRDOW	0.0	0.0	0.0	0.0	0.0	0.0
	EMISFACT	VOL49	SHRDOW	0.0	0.0	1.0	1.0	1.0	1.0
	EMISFACT	VOL49	SHRDOW	1.0	1.0	1.0	1.0	1.0	0.0

EMISFACT	VOL51	SHRDOW	0.0	0.0	0.0	0.0	0.0	0.0
EMISFACT	VOL51	SHRDOW	0.0	0.0	0.0	0.0	0.0	0.0
EMISFACT	VOL51	SHRDOW	0.0	0.0	0.0	0.0	0.0	0.0
**	Summer							
EMISFACT	VOL51	SHRDOW	0.0	0.0	0.0	0.0	0.0	0.0
EMISFACT	VOL51	SHRDOW	0.0	0.0	0.0	0.0	0.0	0.0
EMISFACT	VOL51	SHRDOW	0.0	0.0	0.0	0.0	0.0	0.0
EMISFACT	VOL51	SHRDOW	0.0	0.0	0.0	0.0	0.0	0.0
**	Fall							
EMISFACT	VOL51	SHRDOW	0.0	0.0	0.0	0.0	0.0	0.0
EMISFACT	VOL51	SHRDOW	0.0	0.0	0.0	0.0	0.0	0.0
EMISFACT	VOL51	SHRDOW	0.0	0.0	0.0	0.0	0.0	0.0
EMISFACT	VOL51	SHRDOW	0.0	0.0	0.0	0.0	0.0	0.0
**	WeekDays:							
**	Winter							
EMISFACT	VOL52	SHRDOW	0.0	0.0	0.0	0.0	0.0	0.0
EMISFACT	VOL52	SHRDOW	0.0	0.0	1.0	1.0	1.0	1.0
EMISFACT	VOL52	SHRDOW	1.0	1.0	1.0	1.0	1.0	0.0
EMISFACT	VOL52	SHRDOW	0.0	0.0	0.0	0.0	0.0	0.0
**	Spring							
EMISFACT	VOL52	SHRDOW	0.0	0.0	0.0	0.0	0.0	0.0
EMISFACT	VOL52	SHRDOW	0.0	0.0	1.0	1.0	1.0	1.0
EMISFACT	VOL52	SHRDOW	1.0	1.0	1.0	1.0	1.0	0.0
EMISFACT	VOL52	SHRDOW	0.0	0.0	0.0	0.0	0.0	0.0
**	Summer							
EMISFACT	VOL52	SHRDOW	0.0	0.0	0.0	0.0	0.0	0.0
EMISFACT	VOL52	SHRDOW	0.0	0.0	1.0	1.0	1.0	1.0
EMISFACT	VOL52	SHRDOW	1.0	1.0	1.0	1.0	1.0	0.0
EMISFACT	VOL52	SHRDOW	0.0	0.0	0.0	0.0	0.0	0.0
**	Fall							
EMISFACT	VOL52	SHRDOW	0.0	0.0	0.0	0.0	0.0	0.0
EMISFACT	VOL52	SHRDOW	0.0	0.0	1.0	1.0	1.0	1.0
EMISFACT	VOL52	SHRDOW	1.0	1.0	1.0	1.0	1.0	0.0
EMISFACT	VOL52	SHRDOW	0.0	0.0	0.0	0.0	0.0	0.0
**	Saturday:							
**	Winter							
EMISFACT	VOL52	SHRDOW	0.0	0.0	0.0	0.0	0.0	0.0
EMISFACT	VOL52	SHRDOW	0.0	0.0	0.0	0.0	0.0	0.0
EMISFACT	VOL52	SHRDOW	0.0	0.0	0.0	0.0	0.0	0.0
EMISFACT	VOL52	SHRDOW	0.0	0.0	0.0	0.0	0.0	0.0
**	Spring							
EMISFACT	VOL52	SHRDOW	0.0	0.0	0.0	0.0	0.0	0.0
EMISFACT	VOL52	SHRDOW	0.0	0.0	0.0	0.0	0.0	0.0
EMISFACT	VOL52	SHRDOW	0.0	0.0	0.0	0.0	0.0	0.0
EMISFACT	VOL52	SHRDOW	0.0	0.0	0.0	0.0	0.0	0.0
**	Summer							
EMISFACT	VOL52	SHRDOW	0.0	0.0	0.0	0.0	0.0	0.0
EMISFACT	VOL52	SHRDOW	0.0	0.0	0.0	0.0	0.0	0.0
EMISFACT	VOL52	SHRDOW	0.0	0.0	0.0	0.0	0.0	0.0
EMISFACT	VOL52	SHRDOW	0.0	0.0	0.0	0.0	0.0	0.0
**	Fall							
EMISFACT	VOL52	SHRDOW	0.0	0.0	0.0	0.0	0.0	0.0

EMISFACT	VOL52	SHRDOW	0.0	0.0	0.0	0.0	0.0	0.0
EMISFACT	VOL52	SHRDOW	0.0	0.0	0.0	0.0	0.0	0.0
EMISFACT	VOL52	SHRDOW	0.0	0.0	0.0	0.0	0.0	0.0
**	Sunday:							
**	Winter							
EMISFACT	VOL52	SHRDOW	0.0	0.0	0.0	0.0	0.0	0.0
EMISFACT	VOL52	SHRDOW	0.0	0.0	0.0	0.0	0.0	0.0
EMISFACT	VOL52	SHRDOW	0.0	0.0	0.0	0.0	0.0	0.0
EMISFACT	VOL52	SHRDOW	0.0	0.0	0.0	0.0	0.0	0.0
**	Spring							
EMISFACT	VOL52	SHRDOW	0.0	0.0	0.0	0.0	0.0	0.0
EMISFACT	VOL52	SHRDOW	0.0	0.0	0.0	0.0	0.0	0.0
EMISFACT	VOL52	SHRDOW	0.0	0.0	0.0	0.0	0.0	0.0
EMISFACT	VOL52	SHRDOW	0.0	0.0	0.0	0.0	0.0	0.0
**	Summer							
EMISFACT	VOL52	SHRDOW	0.0	0.0	0.0	0.0	0.0	0.0
EMISFACT	VOL52	SHRDOW	0.0	0.0	0.0	0.0	0.0	0.0
EMISFACT	VOL52	SHRDOW	0.0	0.0	0.0	0.0	0.0	0.0
EMISFACT	VOL52	SHRDOW	0.0	0.0	0.0	0.0	0.0	0.0
**	Fall							
EMISFACT	VOL52	SHRDOW	0.0	0.0	0.0	0.0	0.0	0.0
EMISFACT	VOL52	SHRDOW	0.0	0.0	0.0	0.0	0.0	0.0
EMISFACT	VOL52	SHRDOW	0.0	0.0	0.0	0.0	0.0	0.0
EMISFACT	VOL52	SHRDOW	0.0	0.0	0.0	0.0	0.0	0.0
**	WeekDays:							
**	Winter							
EMISFACT	VOL53	SHRDOW	0.0	0.0	0.0	0.0	0.0	0.0
EMISFACT	VOL53	SHRDOW	0.0	0.0	1.0	1.0	1.0	1.0
EMISFACT	VOL53	SHRDOW	1.0	1.0	1.0	1.0	1.0	0.0
EMISFACT	VOL53	SHRDOW	0.0	0.0	0.0	0.0	0.0	0.0
**	Spring							
EMISFACT	VOL53	SHRDOW	0.0	0.0	0.0	0.0	0.0	0.0
EMISFACT	VOL53	SHRDOW	0.0	0.0	1.0	1.0	1.0	1.0
EMISFACT	VOL53	SHRDOW	1.0	1.0	1.0	1.0	1.0	0.0
EMISFACT	VOL53	SHRDOW	0.0	0.0	0.0	0.0	0.0	0.0
**	Summer							
EMISFACT	VOL53	SHRDOW	0.0	0.0	0.0	0.0	0.0	0.0
EMISFACT	VOL53	SHRDOW	0.0	0.0	1.0	1.0	1.0	1.0
EMISFACT	VOL53	SHRDOW	1.0	1.0	1.0	1.0	1.0	0.0
EMISFACT	VOL53	SHRDOW	0.0	0.0	0.0	0.0	0.0	0.0
**	Fall							
EMISFACT	VOL53	SHRDOW	0.0	0.0	0.0	0.0	0.0	0.0
EMISFACT	VOL53	SHRDOW	0.0	0.0	1.0	1.0	1.0	1.0
EMISFACT	VOL53	SHRDOW	1.0	1.0	1.0	1.0	1.0	0.0
EMISFACT	VOL53	SHRDOW	0.0	0.0	0.0	0.0	0.0	0.0
**	Saturday:							
**	Winter							
EMISFACT	VOL53	SHRDOW	0.0	0.0	0.0	0.0	0.0	0.0
EMISFACT	VOL53	SHRDOW	0.0	0.0	0.0	0.0	0.0	0.0
EMISFACT	VOL53	SHRDOW	0.0	0.0	0.0	0.0	0.0	0.0
EMISFACT	VOL53	SHRDOW	0.0	0.0	0.0	0.0	0.0	0.0
**	Spring							

EMISFACT	VOL54	SHRDOW	0.0	0.0	0.0	0.0	0.0	0.0
EMISFACT	VOL54	SHRDOW	0.0	0.0	1.0	1.0	1.0	1.0
EMISFACT	VOL54	SHRDOW	1.0	1.0	1.0	1.0	1.0	0.0
EMISFACT	VOL54	SHRDOW	0.0	0.0	0.0	0.0	0.0	0.0
**	Saturday:							
**	Winter							
EMISFACT	VOL54	SHRDOW	0.0	0.0	0.0	0.0	0.0	0.0
EMISFACT	VOL54	SHRDOW	0.0	0.0	0.0	0.0	0.0	0.0
EMISFACT	VOL54	SHRDOW	0.0	0.0	0.0	0.0	0.0	0.0
EMISFACT	VOL54	SHRDOW	0.0	0.0	0.0	0.0	0.0	0.0
**	Spring							
EMISFACT	VOL54	SHRDOW	0.0	0.0	0.0	0.0	0.0	0.0
EMISFACT	VOL54	SHRDOW	0.0	0.0	0.0	0.0	0.0	0.0
EMISFACT	VOL54	SHRDOW	0.0	0.0	0.0	0.0	0.0	0.0
EMISFACT	VOL54	SHRDOW	0.0	0.0	0.0	0.0	0.0	0.0
**	Summer							
EMISFACT	VOL54	SHRDOW	0.0	0.0	0.0	0.0	0.0	0.0
EMISFACT	VOL54	SHRDOW	0.0	0.0	0.0	0.0	0.0	0.0
EMISFACT	VOL54	SHRDOW	0.0	0.0	0.0	0.0	0.0	0.0
EMISFACT	VOL54	SHRDOW	0.0	0.0	0.0	0.0	0.0	0.0
**	Fall							
EMISFACT	VOL54	SHRDOW	0.0	0.0	0.0	0.0	0.0	0.0
EMISFACT	VOL54	SHRDOW	0.0	0.0	0.0	0.0	0.0	0.0
EMISFACT	VOL54	SHRDOW	0.0	0.0	0.0	0.0	0.0	0.0
EMISFACT	VOL54	SHRDOW	0.0	0.0	0.0	0.0	0.0	0.0
**	Sunday:							
**	Winter							
EMISFACT	VOL54	SHRDOW	0.0	0.0	0.0	0.0	0.0	0.0
EMISFACT	VOL54	SHRDOW	0.0	0.0	0.0	0.0	0.0	0.0
EMISFACT	VOL54	SHRDOW	0.0	0.0	0.0	0.0	0.0	0.0
EMISFACT	VOL54	SHRDOW	0.0	0.0	0.0	0.0	0.0	0.0
**	Spring							
EMISFACT	VOL54	SHRDOW	0.0	0.0	0.0	0.0	0.0	0.0
EMISFACT	VOL54	SHRDOW	0.0	0.0	0.0	0.0	0.0	0.0
EMISFACT	VOL54	SHRDOW	0.0	0.0	0.0	0.0	0.0	0.0
EMISFACT	VOL54	SHRDOW	0.0	0.0	0.0	0.0	0.0	0.0
**	Summer							
EMISFACT	VOL54	SHRDOW	0.0	0.0	0.0	0.0	0.0	0.0
EMISFACT	VOL54	SHRDOW	0.0	0.0	0.0	0.0	0.0	0.0
EMISFACT	VOL54	SHRDOW	0.0	0.0	0.0	0.0	0.0	0.0
EMISFACT	VOL54	SHRDOW	0.0	0.0	0.0	0.0	0.0	0.0
**	Fall							
EMISFACT	VOL54	SHRDOW	0.0	0.0	0.0	0.0	0.0	0.0
EMISFACT	VOL54	SHRDOW	0.0	0.0	0.0	0.0	0.0	0.0
EMISFACT	VOL54	SHRDOW	0.0	0.0	0.0	0.0	0.0	0.0
EMISFACT	VOL54	SHRDOW	0.0	0.0	0.0	0.0	0.0	0.0
**	WeekDays:							
**	Winter							
EMISFACT	VOL55	SHRDOW	0.0	0.0	0.0	0.0	0.0	0.0
EMISFACT	VOL55	SHRDOW	0.0	0.0	1.0	1.0	1.0	1.0
EMISFACT	VOL55	SHRDOW	1.0	1.0	1.0	1.0	1.0	0.0
EMISFACT	VOL55	SHRDOW	0.0	0.0	0.0	0.0	0.0	0.0

```

** Fall
EMISFACT VOL55 SHR DOW 0.0 0.0 0.0 0.0 0.0 0.0
EMISFACT VOL55 SHR DOW 0.0 0.0 0.0 0.0 0.0 0.0
EMISFACT VOL55 SHR DOW 0.0 0.0 0.0 0.0 0.0 0.0
EMISFACT VOL55 SHR DOW 0.0 0.0 0.0 0.0 0.0 0.0
** WeekDays:
** Winter
EMISFACT VOL56 SHR DOW 0.0 0.0 0.0 0.0 0.0 0.0
EMISFACT VOL56 SHR DOW 0.0 0.0 1.0 1.0 1.0 1.0
EMISFACT VOL56 SHR DOW 1.0 1.0 1.0 1.0 1.0 0.0
EMISFACT VOL56 SHR DOW 0.0 0.0 0.0 0.0 0.0 0.0
** Spring
EMISFACT VOL56 SHR DOW 0.0 0.0 0.0 0.0 0.0 0.0
EMISFACT VOL56 SHR DOW 0.0 0.0 1.0 1.0 1.0 1.0
EMISFACT VOL56 SHR DOW 1.0 1.0 1.0 1.0 1.0 0.0
EMISFACT VOL56 SHR DOW 0.0 0.0 0.0 0.0 0.0 0.0
** Summer
EMISFACT VOL56 SHR DOW 0.0 0.0 0.0 0.0 0.0 0.0
EMISFACT VOL56 SHR DOW 0.0 0.0 1.0 1.0 1.0 1.0
EMISFACT VOL56 SHR DOW 1.0 1.0 1.0 1.0 1.0 0.0
EMISFACT VOL56 SHR DOW 0.0 0.0 0.0 0.0 0.0 0.0
** Fall
EMISFACT VOL56 SHR DOW 0.0 0.0 0.0 0.0 0.0 0.0
EMISFACT VOL56 SHR DOW 0.0 0.0 1.0 1.0 1.0 1.0
EMISFACT VOL56 SHR DOW 1.0 1.0 1.0 1.0 1.0 0.0
EMISFACT VOL56 SHR DOW 0.0 0.0 0.0 0.0 0.0 0.0
** Saturday:
** Winter
EMISFACT VOL56 SHR DOW 0.0 0.0 0.0 0.0 0.0 0.0
EMISFACT VOL56 SHR DOW 0.0 0.0 0.0 0.0 0.0 0.0
EMISFACT VOL56 SHR DOW 0.0 0.0 0.0 0.0 0.0 0.0
EMISFACT VOL56 SHR DOW 0.0 0.0 0.0 0.0 0.0 0.0
** Spring
EMISFACT VOL56 SHR DOW 0.0 0.0 0.0 0.0 0.0 0.0
EMISFACT VOL56 SHR DOW 0.0 0.0 0.0 0.0 0.0 0.0
EMISFACT VOL56 SHR DOW 0.0 0.0 0.0 0.0 0.0 0.0
EMISFACT VOL56 SHR DOW 0.0 0.0 0.0 0.0 0.0 0.0
** Summer
EMISFACT VOL56 SHR DOW 0.0 0.0 0.0 0.0 0.0 0.0
EMISFACT VOL56 SHR DOW 0.0 0.0 0.0 0.0 0.0 0.0
EMISFACT VOL56 SHR DOW 0.0 0.0 0.0 0.0 0.0 0.0
EMISFACT VOL56 SHR DOW 0.0 0.0 0.0 0.0 0.0 0.0
** Fall
EMISFACT VOL56 SHR DOW 0.0 0.0 0.0 0.0 0.0 0.0
EMISFACT VOL56 SHR DOW 0.0 0.0 0.0 0.0 0.0 0.0
EMISFACT VOL56 SHR DOW 0.0 0.0 0.0 0.0 0.0 0.0
EMISFACT VOL56 SHR DOW 0.0 0.0 0.0 0.0 0.0 0.0
** Sunday:
** Winter
EMISFACT VOL56 SHR DOW 0.0 0.0 0.0 0.0 0.0 0.0
EMISFACT VOL56 SHR DOW 0.0 0.0 0.0 0.0 0.0 0.0
EMISFACT VOL56 SHR DOW 0.0 0.0 0.0 0.0 0.0 0.0

```

	EMISFACT VOL56	SHRDOW	0.0	0.0	0.0	0.0	0.0	0.0
**	Spring							
	EMISFACT VOL56	SHRDOW	0.0	0.0	0.0	0.0	0.0	0.0
	EMISFACT VOL56	SHRDOW	0.0	0.0	0.0	0.0	0.0	0.0
	EMISFACT VOL56	SHRDOW	0.0	0.0	0.0	0.0	0.0	0.0
**	Summer							
	EMISFACT VOL56	SHRDOW	0.0	0.0	0.0	0.0	0.0	0.0
	EMISFACT VOL56	SHRDOW	0.0	0.0	0.0	0.0	0.0	0.0
	EMISFACT VOL56	SHRDOW	0.0	0.0	0.0	0.0	0.0	0.0
**	Fall							
	EMISFACT VOL56	SHRDOW	0.0	0.0	0.0	0.0	0.0	0.0
	EMISFACT VOL56	SHRDOW	0.0	0.0	0.0	0.0	0.0	0.0
	EMISFACT VOL56	SHRDOW	0.0	0.0	0.0	0.0	0.0	0.0
**	WeekDays:							
**	Winter							
	EMISFACT VOL57	SHRDOW	0.0	0.0	0.0	0.0	0.0	0.0
	EMISFACT VOL57	SHRDOW	0.0	0.0	1.0	1.0	1.0	1.0
	EMISFACT VOL57	SHRDOW	1.0	1.0	1.0	1.0	1.0	0.0
	EMISFACT VOL57	SHRDOW	0.0	0.0	0.0	0.0	0.0	0.0
**	Spring							
	EMISFACT VOL57	SHRDOW	0.0	0.0	0.0	0.0	0.0	0.0
	EMISFACT VOL57	SHRDOW	0.0	0.0	1.0	1.0	1.0	1.0
	EMISFACT VOL57	SHRDOW	1.0	1.0	1.0	1.0	1.0	0.0
	EMISFACT VOL57	SHRDOW	0.0	0.0	0.0	0.0	0.0	0.0
**	Summer							
	EMISFACT VOL57	SHRDOW	0.0	0.0	0.0	0.0	0.0	0.0
	EMISFACT VOL57	SHRDOW	0.0	0.0	1.0	1.0	1.0	1.0
	EMISFACT VOL57	SHRDOW	1.0	1.0	1.0	1.0	1.0	0.0
	EMISFACT VOL57	SHRDOW	0.0	0.0	0.0	0.0	0.0	0.0
**	Fall							
	EMISFACT VOL57	SHRDOW	0.0	0.0	0.0	0.0	0.0	0.0
	EMISFACT VOL57	SHRDOW	0.0	0.0	1.0	1.0	1.0	1.0
	EMISFACT VOL57	SHRDOW	1.0	1.0	1.0	1.0	1.0	0.0
	EMISFACT VOL57	SHRDOW	0.0	0.0	0.0	0.0	0.0	0.0
**	Saturday:							
**	Winter							
	EMISFACT VOL57	SHRDOW	0.0	0.0	0.0	0.0	0.0	0.0
	EMISFACT VOL57	SHRDOW	0.0	0.0	0.0	0.0	0.0	0.0
	EMISFACT VOL57	SHRDOW	0.0	0.0	0.0	0.0	0.0	0.0
	EMISFACT VOL57	SHRDOW	0.0	0.0	0.0	0.0	0.0	0.0
**	Spring							
	EMISFACT VOL57	SHRDOW	0.0	0.0	0.0	0.0	0.0	0.0
	EMISFACT VOL57	SHRDOW	0.0	0.0	0.0	0.0	0.0	0.0
	EMISFACT VOL57	SHRDOW	0.0	0.0	0.0	0.0	0.0	0.0
	EMISFACT VOL57	SHRDOW	0.0	0.0	0.0	0.0	0.0	0.0
**	Summer							
	EMISFACT VOL57	SHRDOW	0.0	0.0	0.0	0.0	0.0	0.0
	EMISFACT VOL57	SHRDOW	0.0	0.0	0.0	0.0	0.0	0.0
	EMISFACT VOL57	SHRDOW	0.0	0.0	0.0	0.0	0.0	0.0

	EMISFACT VOL57	SHRDOW	0.0	0.0	0.0	0.0	0.0	0.0
**	Fall							
	EMISFACT VOL57	SHRDOW	0.0	0.0	0.0	0.0	0.0	0.0
	EMISFACT VOL57	SHRDOW	0.0	0.0	0.0	0.0	0.0	0.0
	EMISFACT VOL57	SHRDOW	0.0	0.0	0.0	0.0	0.0	0.0
**	Sunday:							
**	Winter							
	EMISFACT VOL57	SHRDOW	0.0	0.0	0.0	0.0	0.0	0.0
	EMISFACT VOL57	SHRDOW	0.0	0.0	0.0	0.0	0.0	0.0
	EMISFACT VOL57	SHRDOW	0.0	0.0	0.0	0.0	0.0	0.0
	EMISFACT VOL57	SHRDOW	0.0	0.0	0.0	0.0	0.0	0.0
**	Spring							
	EMISFACT VOL57	SHRDOW	0.0	0.0	0.0	0.0	0.0	0.0
	EMISFACT VOL57	SHRDOW	0.0	0.0	0.0	0.0	0.0	0.0
	EMISFACT VOL57	SHRDOW	0.0	0.0	0.0	0.0	0.0	0.0
	EMISFACT VOL57	SHRDOW	0.0	0.0	0.0	0.0	0.0	0.0
**	Summer							
	EMISFACT VOL57	SHRDOW	0.0	0.0	0.0	0.0	0.0	0.0
	EMISFACT VOL57	SHRDOW	0.0	0.0	0.0	0.0	0.0	0.0
	EMISFACT VOL57	SHRDOW	0.0	0.0	0.0	0.0	0.0	0.0
	EMISFACT VOL57	SHRDOW	0.0	0.0	0.0	0.0	0.0	0.0
**	Fall							
	EMISFACT VOL57	SHRDOW	0.0	0.0	0.0	0.0	0.0	0.0
	EMISFACT VOL57	SHRDOW	0.0	0.0	0.0	0.0	0.0	0.0
	EMISFACT VOL57	SHRDOW	0.0	0.0	0.0	0.0	0.0	0.0
	EMISFACT VOL57	SHRDOW	0.0	0.0	0.0	0.0	0.0	0.0
**	WeekDays:							
**	Winter							
	EMISFACT VOL58	SHRDOW	0.0	0.0	0.0	0.0	0.0	0.0
	EMISFACT VOL58	SHRDOW	0.0	0.0	1.0	1.0	1.0	1.0
	EMISFACT VOL58	SHRDOW	1.0	1.0	1.0	1.0	1.0	0.0
	EMISFACT VOL58	SHRDOW	0.0	0.0	0.0	0.0	0.0	0.0
**	Spring							
	EMISFACT VOL58	SHRDOW	0.0	0.0	0.0	0.0	0.0	0.0
	EMISFACT VOL58	SHRDOW	0.0	0.0	1.0	1.0	1.0	1.0
	EMISFACT VOL58	SHRDOW	1.0	1.0	1.0	1.0	1.0	0.0
	EMISFACT VOL58	SHRDOW	0.0	0.0	0.0	0.0	0.0	0.0
**	Summer							
	EMISFACT VOL58	SHRDOW	0.0	0.0	0.0	0.0	0.0	0.0
	EMISFACT VOL58	SHRDOW	0.0	0.0	1.0	1.0	1.0	1.0
	EMISFACT VOL58	SHRDOW	1.0	1.0	1.0	1.0	1.0	0.0
	EMISFACT VOL58	SHRDOW	0.0	0.0	0.0	0.0	0.0	0.0
**	Fall							
	EMISFACT VOL58	SHRDOW	0.0	0.0	0.0	0.0	0.0	0.0
	EMISFACT VOL58	SHRDOW	0.0	0.0	1.0	1.0	1.0	1.0
	EMISFACT VOL58	SHRDOW	1.0	1.0	1.0	1.0	1.0	0.0
	EMISFACT VOL58	SHRDOW	0.0	0.0	0.0	0.0	0.0	0.0
**	Saturday:							
**	Winter							
	EMISFACT VOL58	SHRDOW	0.0	0.0	0.0	0.0	0.0	0.0
	EMISFACT VOL58	SHRDOW	0.0	0.0	0.0	0.0	0.0	0.0

EMISFACT VOL59	SHRDOW	1.0	1.0	1.0	1.0	1.0	0.0
EMISFACT VOL59	SHRDOW	0.0	0.0	0.0	0.0	0.0	0.0
** Fall							
EMISFACT VOL59	SHRDOW	0.0	0.0	0.0	0.0	0.0	0.0
EMISFACT VOL59	SHRDOW	0.0	0.0	1.0	1.0	1.0	1.0
EMISFACT VOL59	SHRDOW	1.0	1.0	1.0	1.0	1.0	0.0
EMISFACT VOL59	SHRDOW	0.0	0.0	0.0	0.0	0.0	0.0
** Saturday:							
** Winter							
EMISFACT VOL59	SHRDOW	0.0	0.0	0.0	0.0	0.0	0.0
EMISFACT VOL59	SHRDOW	0.0	0.0	0.0	0.0	0.0	0.0
EMISFACT VOL59	SHRDOW	0.0	0.0	0.0	0.0	0.0	0.0
EMISFACT VOL59	SHRDOW	0.0	0.0	0.0	0.0	0.0	0.0
** Spring							
EMISFACT VOL59	SHRDOW	0.0	0.0	0.0	0.0	0.0	0.0
EMISFACT VOL59	SHRDOW	0.0	0.0	0.0	0.0	0.0	0.0
EMISFACT VOL59	SHRDOW	0.0	0.0	0.0	0.0	0.0	0.0
EMISFACT VOL59	SHRDOW	0.0	0.0	0.0	0.0	0.0	0.0
** Summer							
EMISFACT VOL59	SHRDOW	0.0	0.0	0.0	0.0	0.0	0.0
EMISFACT VOL59	SHRDOW	0.0	0.0	0.0	0.0	0.0	0.0
EMISFACT VOL59	SHRDOW	0.0	0.0	0.0	0.0	0.0	0.0
EMISFACT VOL59	SHRDOW	0.0	0.0	0.0	0.0	0.0	0.0
** Fall							
EMISFACT VOL59	SHRDOW	0.0	0.0	0.0	0.0	0.0	0.0
EMISFACT VOL59	SHRDOW	0.0	0.0	0.0	0.0	0.0	0.0
EMISFACT VOL59	SHRDOW	0.0	0.0	0.0	0.0	0.0	0.0
EMISFACT VOL59	SHRDOW	0.0	0.0	0.0	0.0	0.0	0.0
** Sunday:							
** Winter							
EMISFACT VOL59	SHRDOW	0.0	0.0	0.0	0.0	0.0	0.0
EMISFACT VOL59	SHRDOW	0.0	0.0	0.0	0.0	0.0	0.0
EMISFACT VOL59	SHRDOW	0.0	0.0	0.0	0.0	0.0	0.0
EMISFACT VOL59	SHRDOW	0.0	0.0	0.0	0.0	0.0	0.0
** Spring							
EMISFACT VOL59	SHRDOW	0.0	0.0	0.0	0.0	0.0	0.0
EMISFACT VOL59	SHRDOW	0.0	0.0	0.0	0.0	0.0	0.0
EMISFACT VOL59	SHRDOW	0.0	0.0	0.0	0.0	0.0	0.0
EMISFACT VOL59	SHRDOW	0.0	0.0	0.0	0.0	0.0	0.0
** Summer							
EMISFACT VOL59	SHRDOW	0.0	0.0	0.0	0.0	0.0	0.0
EMISFACT VOL59	SHRDOW	0.0	0.0	0.0	0.0	0.0	0.0
EMISFACT VOL59	SHRDOW	0.0	0.0	0.0	0.0	0.0	0.0
EMISFACT VOL59	SHRDOW	0.0	0.0	0.0	0.0	0.0	0.0
** Fall							
EMISFACT VOL59	SHRDOW	0.0	0.0	0.0	0.0	0.0	0.0
EMISFACT VOL59	SHRDOW	0.0	0.0	0.0	0.0	0.0	0.0
EMISFACT VOL59	SHRDOW	0.0	0.0	0.0	0.0	0.0	0.0
EMISFACT VOL59	SHRDOW	0.0	0.0	0.0	0.0	0.0	0.0
** WeekDays:							
** Winter							
EMISFACT VOL60	SHRDOW	0.0	0.0	0.0	0.0	0.0	0.0

EMISFACT VOL60	SHRDOW	0.0	0.0	0.0	0.0	0.0	0.0
EMISFACT VOL60	SHRDOW	0.0	0.0	0.0	0.0	0.0	0.0
EMISFACT VOL60	SHRDOW	0.0	0.0	0.0	0.0	0.0	0.0
** Fall							
EMISFACT VOL60	SHRDOW	0.0	0.0	0.0	0.0	0.0	0.0
EMISFACT VOL60	SHRDOW	0.0	0.0	0.0	0.0	0.0	0.0
EMISFACT VOL60	SHRDOW	0.0	0.0	0.0	0.0	0.0	0.0
EMISFACT VOL60	SHRDOW	0.0	0.0	0.0	0.0	0.0	0.0
** WeekDays:							
** Winter							
EMISFACT VOL61	SHRDOW	0.0	0.0	0.0	0.0	0.0	0.0
EMISFACT VOL61	SHRDOW	0.0	0.0	1.0	1.0	1.0	1.0
EMISFACT VOL61	SHRDOW	1.0	1.0	1.0	1.0	1.0	0.0
EMISFACT VOL61	SHRDOW	0.0	0.0	0.0	0.0	0.0	0.0
** Spring							
EMISFACT VOL61	SHRDOW	0.0	0.0	0.0	0.0	0.0	0.0
EMISFACT VOL61	SHRDOW	0.0	0.0	1.0	1.0	1.0	1.0
EMISFACT VOL61	SHRDOW	1.0	1.0	1.0	1.0	1.0	0.0
EMISFACT VOL61	SHRDOW	0.0	0.0	0.0	0.0	0.0	0.0
** Summer							
EMISFACT VOL61	SHRDOW	0.0	0.0	0.0	0.0	0.0	0.0
EMISFACT VOL61	SHRDOW	0.0	0.0	1.0	1.0	1.0	1.0
EMISFACT VOL61	SHRDOW	1.0	1.0	1.0	1.0	1.0	0.0
EMISFACT VOL61	SHRDOW	0.0	0.0	0.0	0.0	0.0	0.0
** Fall							
EMISFACT VOL61	SHRDOW	0.0	0.0	0.0	0.0	0.0	0.0
EMISFACT VOL61	SHRDOW	0.0	0.0	1.0	1.0	1.0	1.0
EMISFACT VOL61	SHRDOW	1.0	1.0	1.0	1.0	1.0	0.0
EMISFACT VOL61	SHRDOW	0.0	0.0	0.0	0.0	0.0	0.0
** Saturday:							
** Winter							
EMISFACT VOL61	SHRDOW	0.0	0.0	0.0	0.0	0.0	0.0
EMISFACT VOL61	SHRDOW	0.0	0.0	0.0	0.0	0.0	0.0
EMISFACT VOL61	SHRDOW	0.0	0.0	0.0	0.0	0.0	0.0
EMISFACT VOL61	SHRDOW	0.0	0.0	0.0	0.0	0.0	0.0
** Spring							
EMISFACT VOL61	SHRDOW	0.0	0.0	0.0	0.0	0.0	0.0
EMISFACT VOL61	SHRDOW	0.0	0.0	0.0	0.0	0.0	0.0
EMISFACT VOL61	SHRDOW	0.0	0.0	0.0	0.0	0.0	0.0
EMISFACT VOL61	SHRDOW	0.0	0.0	0.0	0.0	0.0	0.0
** Summer							
EMISFACT VOL61	SHRDOW	0.0	0.0	0.0	0.0	0.0	0.0
EMISFACT VOL61	SHRDOW	0.0	0.0	0.0	0.0	0.0	0.0
EMISFACT VOL61	SHRDOW	0.0	0.0	0.0	0.0	0.0	0.0
EMISFACT VOL61	SHRDOW	0.0	0.0	0.0	0.0	0.0	0.0
** Fall							
EMISFACT VOL61	SHRDOW	0.0	0.0	0.0	0.0	0.0	0.0
EMISFACT VOL61	SHRDOW	0.0	0.0	0.0	0.0	0.0	0.0
EMISFACT VOL61	SHRDOW	0.0	0.0	0.0	0.0	0.0	0.0
EMISFACT VOL61	SHRDOW	0.0	0.0	0.0	0.0	0.0	0.0
** Sunday:							
** Winter							

EMISFACT	VOL62	SHRDOW	0.0	0.0	0.0	0.0	0.0	0.0
EMISFACT	VOL62	SHRDOW	0.0	0.0	0.0	0.0	0.0	0.0
EMISFACT	VOL62	SHRDOW	0.0	0.0	0.0	0.0	0.0	0.0
EMISFACT	VOL62	SHRDOW	0.0	0.0	0.0	0.0	0.0	0.0
**	Fall							
EMISFACT	VOL62	SHRDOW	0.0	0.0	0.0	0.0	0.0	0.0
EMISFACT	VOL62	SHRDOW	0.0	0.0	0.0	0.0	0.0	0.0
EMISFACT	VOL62	SHRDOW	0.0	0.0	0.0	0.0	0.0	0.0
EMISFACT	VOL62	SHRDOW	0.0	0.0	0.0	0.0	0.0	0.0
**	Sunday:							
**	Winter							
EMISFACT	VOL62	SHRDOW	0.0	0.0	0.0	0.0	0.0	0.0
EMISFACT	VOL62	SHRDOW	0.0	0.0	0.0	0.0	0.0	0.0
EMISFACT	VOL62	SHRDOW	0.0	0.0	0.0	0.0	0.0	0.0
EMISFACT	VOL62	SHRDOW	0.0	0.0	0.0	0.0	0.0	0.0
**	Spring							
EMISFACT	VOL62	SHRDOW	0.0	0.0	0.0	0.0	0.0	0.0
EMISFACT	VOL62	SHRDOW	0.0	0.0	0.0	0.0	0.0	0.0
EMISFACT	VOL62	SHRDOW	0.0	0.0	0.0	0.0	0.0	0.0
EMISFACT	VOL62	SHRDOW	0.0	0.0	0.0	0.0	0.0	0.0
**	Summer							
EMISFACT	VOL62	SHRDOW	0.0	0.0	0.0	0.0	0.0	0.0
EMISFACT	VOL62	SHRDOW	0.0	0.0	0.0	0.0	0.0	0.0
EMISFACT	VOL62	SHRDOW	0.0	0.0	0.0	0.0	0.0	0.0
EMISFACT	VOL62	SHRDOW	0.0	0.0	0.0	0.0	0.0	0.0
**	Fall							
EMISFACT	VOL62	SHRDOW	0.0	0.0	0.0	0.0	0.0	0.0
EMISFACT	VOL62	SHRDOW	0.0	0.0	0.0	0.0	0.0	0.0
EMISFACT	VOL62	SHRDOW	0.0	0.0	0.0	0.0	0.0	0.0
EMISFACT	VOL62	SHRDOW	0.0	0.0	0.0	0.0	0.0	0.0
**	WeekDays:							
**	Winter							
EMISFACT	VOL63	SHRDOW	0.0	0.0	0.0	0.0	0.0	0.0
EMISFACT	VOL63	SHRDOW	0.0	0.0	1.0	1.0	1.0	1.0
EMISFACT	VOL63	SHRDOW	1.0	1.0	1.0	1.0	1.0	0.0
EMISFACT	VOL63	SHRDOW	0.0	0.0	0.0	0.0	0.0	0.0
**	Spring							
EMISFACT	VOL63	SHRDOW	0.0	0.0	0.0	0.0	0.0	0.0
EMISFACT	VOL63	SHRDOW	0.0	0.0	1.0	1.0	1.0	1.0
EMISFACT	VOL63	SHRDOW	1.0	1.0	1.0	1.0	1.0	0.0
EMISFACT	VOL63	SHRDOW	0.0	0.0	0.0	0.0	0.0	0.0
**	Summer							
EMISFACT	VOL63	SHRDOW	0.0	0.0	0.0	0.0	0.0	0.0
EMISFACT	VOL63	SHRDOW	0.0	0.0	1.0	1.0	1.0	1.0
EMISFACT	VOL63	SHRDOW	1.0	1.0	1.0	1.0	1.0	0.0
EMISFACT	VOL63	SHRDOW	0.0	0.0	0.0	0.0	0.0	0.0
**	Fall							
EMISFACT	VOL63	SHRDOW	0.0	0.0	0.0	0.0	0.0	0.0
EMISFACT	VOL63	SHRDOW	0.0	0.0	1.0	1.0	1.0	1.0
EMISFACT	VOL63	SHRDOW	1.0	1.0	1.0	1.0	1.0	0.0
EMISFACT	VOL63	SHRDOW	0.0	0.0	0.0	0.0	0.0	0.0
**	Saturday:							

	EMISFACT	VOL65	SHRDOW	0.0	0.0	0.0	0.0	0.0	0.0
**	Summer								
	EMISFACT	VOL65	SHRDOW	0.0	0.0	0.0	0.0	0.0	0.0
	EMISFACT	VOL65	SHRDOW	0.0	0.0	0.0	0.0	0.0	0.0
	EMISFACT	VOL65	SHRDOW	0.0	0.0	0.0	0.0	0.0	0.0
**	Fall								
	EMISFACT	VOL65	SHRDOW	0.0	0.0	0.0	0.0	0.0	0.0
	EMISFACT	VOL65	SHRDOW	0.0	0.0	0.0	0.0	0.0	0.0
	EMISFACT	VOL65	SHRDOW	0.0	0.0	0.0	0.0	0.0	0.0
**	WeekDays:								
**	Winter								
	EMISFACT	VOL66	SHRDOW	0.0	0.0	0.0	0.0	0.0	0.0
	EMISFACT	VOL66	SHRDOW	0.0	0.0	1.0	1.0	1.0	1.0
	EMISFACT	VOL66	SHRDOW	1.0	1.0	1.0	1.0	1.0	0.0
	EMISFACT	VOL66	SHRDOW	0.0	0.0	0.0	0.0	0.0	0.0
**	Spring								
	EMISFACT	VOL66	SHRDOW	0.0	0.0	0.0	0.0	0.0	0.0
	EMISFACT	VOL66	SHRDOW	0.0	0.0	1.0	1.0	1.0	1.0
	EMISFACT	VOL66	SHRDOW	1.0	1.0	1.0	1.0	1.0	0.0
	EMISFACT	VOL66	SHRDOW	0.0	0.0	0.0	0.0	0.0	0.0
**	Summer								
	EMISFACT	VOL66	SHRDOW	0.0	0.0	0.0	0.0	0.0	0.0
	EMISFACT	VOL66	SHRDOW	0.0	0.0	1.0	1.0	1.0	1.0
	EMISFACT	VOL66	SHRDOW	1.0	1.0	1.0	1.0	1.0	0.0
	EMISFACT	VOL66	SHRDOW	0.0	0.0	0.0	0.0	0.0	0.0
**	Fall								
	EMISFACT	VOL66	SHRDOW	0.0	0.0	0.0	0.0	0.0	0.0
	EMISFACT	VOL66	SHRDOW	0.0	0.0	1.0	1.0	1.0	1.0
	EMISFACT	VOL66	SHRDOW	1.0	1.0	1.0	1.0	1.0	0.0
	EMISFACT	VOL66	SHRDOW	0.0	0.0	0.0	0.0	0.0	0.0
**	Saturday:								
**	Winter								
	EMISFACT	VOL66	SHRDOW	0.0	0.0	0.0	0.0	0.0	0.0
	EMISFACT	VOL66	SHRDOW	0.0	0.0	0.0	0.0	0.0	0.0
	EMISFACT	VOL66	SHRDOW	0.0	0.0	0.0	0.0	0.0	0.0
	EMISFACT	VOL66	SHRDOW	0.0	0.0	0.0	0.0	0.0	0.0
**	Spring								
	EMISFACT	VOL66	SHRDOW	0.0	0.0	0.0	0.0	0.0	0.0
	EMISFACT	VOL66	SHRDOW	0.0	0.0	0.0	0.0	0.0	0.0
	EMISFACT	VOL66	SHRDOW	0.0	0.0	0.0	0.0	0.0	0.0
	EMISFACT	VOL66	SHRDOW	0.0	0.0	0.0	0.0	0.0	0.0
**	Summer								
	EMISFACT	VOL66	SHRDOW	0.0	0.0	0.0	0.0	0.0	0.0
	EMISFACT	VOL66	SHRDOW	0.0	0.0	0.0	0.0	0.0	0.0
	EMISFACT	VOL66	SHRDOW	0.0	0.0	0.0	0.0	0.0	0.0
	EMISFACT	VOL66	SHRDOW	0.0	0.0	0.0	0.0	0.0	0.0
**	Fall								
	EMISFACT	VOL66	SHRDOW	0.0	0.0	0.0	0.0	0.0	0.0
	EMISFACT	VOL66	SHRDOW	0.0	0.0	0.0	0.0	0.0	0.0
	EMISFACT	VOL66	SHRDOW	0.0	0.0	0.0	0.0	0.0	0.0

```

EMISFACT VOL66          SHRDOWN 0.0 0.0 0.0 0.0 0.0 0.0
** Sunday:
** Winter
EMISFACT VOL66          SHRDOWN 0.0 0.0 0.0 0.0 0.0 0.0
EMISFACT VOL66          SHRDOWN 0.0 0.0 0.0 0.0 0.0 0.0
EMISFACT VOL66          SHRDOWN 0.0 0.0 0.0 0.0 0.0 0.0
EMISFACT VOL66          SHRDOWN 0.0 0.0 0.0 0.0 0.0 0.0
** Spring
EMISFACT VOL66          SHRDOWN 0.0 0.0 0.0 0.0 0.0 0.0
EMISFACT VOL66          SHRDOWN 0.0 0.0 0.0 0.0 0.0 0.0
EMISFACT VOL66          SHRDOWN 0.0 0.0 0.0 0.0 0.0 0.0
EMISFACT VOL66          SHRDOWN 0.0 0.0 0.0 0.0 0.0 0.0
** Summer
EMISFACT VOL66          SHRDOWN 0.0 0.0 0.0 0.0 0.0 0.0
EMISFACT VOL66          SHRDOWN 0.0 0.0 0.0 0.0 0.0 0.0
EMISFACT VOL66          SHRDOWN 0.0 0.0 0.0 0.0 0.0 0.0
EMISFACT VOL66          SHRDOWN 0.0 0.0 0.0 0.0 0.0 0.0
** Fall
EMISFACT VOL66          SHRDOWN 0.0 0.0 0.0 0.0 0.0 0.0
EMISFACT VOL66          SHRDOWN 0.0 0.0 0.0 0.0 0.0 0.0
EMISFACT VOL66          SHRDOWN 0.0 0.0 0.0 0.0 0.0 0.0
EMISFACT VOL66          SHRDOWN 0.0 0.0 0.0 0.0 0.0 0.0
** WeekDays:
** Winter
EMISFACT VOL67          SHRDOWN 0.0 0.0 0.0 0.0 0.0 0.0
EMISFACT VOL67          SHRDOWN 0.0 0.0 1.0 1.0 1.0 1.0
EMISFACT VOL67          SHRDOWN 1.0 1.0 1.0 1.0 1.0 0.0
EMISFACT VOL67          SHRDOWN 0.0 0.0 0.0 0.0 0.0 0.0
** Spring
EMISFACT VOL67          SHRDOWN 0.0 0.0 0.0 0.0 0.0 0.0
EMISFACT VOL67          SHRDOWN 0.0 0.0 1.0 1.0 1.0 1.0
EMISFACT VOL67          SHRDOWN 1.0 1.0 1.0 1.0 1.0 0.0
EMISFACT VOL67          SHRDOWN 0.0 0.0 0.0 0.0 0.0 0.0
** Summer
EMISFACT VOL67          SHRDOWN 0.0 0.0 0.0 0.0 0.0 0.0
EMISFACT VOL67          SHRDOWN 0.0 0.0 1.0 1.0 1.0 1.0
EMISFACT VOL67          SHRDOWN 1.0 1.0 1.0 1.0 1.0 0.0
EMISFACT VOL67          SHRDOWN 0.0 0.0 0.0 0.0 0.0 0.0
** Fall
EMISFACT VOL67          SHRDOWN 0.0 0.0 0.0 0.0 0.0 0.0
EMISFACT VOL67          SHRDOWN 0.0 0.0 1.0 1.0 1.0 1.0
EMISFACT VOL67          SHRDOWN 1.0 1.0 1.0 1.0 1.0 0.0
EMISFACT VOL67          SHRDOWN 0.0 0.0 0.0 0.0 0.0 0.0
** Saturday:
** Winter
EMISFACT VOL67          SHRDOWN 0.0 0.0 0.0 0.0 0.0 0.0
EMISFACT VOL67          SHRDOWN 0.0 0.0 0.0 0.0 0.0 0.0
EMISFACT VOL67          SHRDOWN 0.0 0.0 0.0 0.0 0.0 0.0
EMISFACT VOL67          SHRDOWN 0.0 0.0 0.0 0.0 0.0 0.0
** Spring
EMISFACT VOL67          SHRDOWN 0.0 0.0 0.0 0.0 0.0 0.0
EMISFACT VOL67          SHRDOWN 0.0 0.0 0.0 0.0 0.0 0.0

```

EMISFACT	VOL67	SHRDOW	0.0	0.0	0.0	0.0	0.0	0.0
EMISFACT	VOL67	SHRDOW	0.0	0.0	0.0	0.0	0.0	0.0
**	Summer							
EMISFACT	VOL67	SHRDOW	0.0	0.0	0.0	0.0	0.0	0.0
EMISFACT	VOL67	SHRDOW	0.0	0.0	0.0	0.0	0.0	0.0
EMISFACT	VOL67	SHRDOW	0.0	0.0	0.0	0.0	0.0	0.0
EMISFACT	VOL67	SHRDOW	0.0	0.0	0.0	0.0	0.0	0.0
**	Fall							
EMISFACT	VOL67	SHRDOW	0.0	0.0	0.0	0.0	0.0	0.0
EMISFACT	VOL67	SHRDOW	0.0	0.0	0.0	0.0	0.0	0.0
EMISFACT	VOL67	SHRDOW	0.0	0.0	0.0	0.0	0.0	0.0
EMISFACT	VOL67	SHRDOW	0.0	0.0	0.0	0.0	0.0	0.0
**	Sunday:							
**	Winter							
EMISFACT	VOL67	SHRDOW	0.0	0.0	0.0	0.0	0.0	0.0
EMISFACT	VOL67	SHRDOW	0.0	0.0	0.0	0.0	0.0	0.0
EMISFACT	VOL67	SHRDOW	0.0	0.0	0.0	0.0	0.0	0.0
EMISFACT	VOL67	SHRDOW	0.0	0.0	0.0	0.0	0.0	0.0
**	Spring							
EMISFACT	VOL67	SHRDOW	0.0	0.0	0.0	0.0	0.0	0.0
EMISFACT	VOL67	SHRDOW	0.0	0.0	0.0	0.0	0.0	0.0
EMISFACT	VOL67	SHRDOW	0.0	0.0	0.0	0.0	0.0	0.0
EMISFACT	VOL67	SHRDOW	0.0	0.0	0.0	0.0	0.0	0.0
**	Summer							
EMISFACT	VOL67	SHRDOW	0.0	0.0	0.0	0.0	0.0	0.0
EMISFACT	VOL67	SHRDOW	0.0	0.0	0.0	0.0	0.0	0.0
EMISFACT	VOL67	SHRDOW	0.0	0.0	0.0	0.0	0.0	0.0
EMISFACT	VOL67	SHRDOW	0.0	0.0	0.0	0.0	0.0	0.0
**	Fall							
EMISFACT	VOL67	SHRDOW	0.0	0.0	0.0	0.0	0.0	0.0
EMISFACT	VOL67	SHRDOW	0.0	0.0	0.0	0.0	0.0	0.0
EMISFACT	VOL67	SHRDOW	0.0	0.0	0.0	0.0	0.0	0.0
EMISFACT	VOL67	SHRDOW	0.0	0.0	0.0	0.0	0.0	0.0
**	WeekDays:							
**	Winter							
EMISFACT	VOL68	SHRDOW	0.0	0.0	0.0	0.0	0.0	0.0
EMISFACT	VOL68	SHRDOW	0.0	0.0	1.0	1.0	1.0	1.0
EMISFACT	VOL68	SHRDOW	1.0	1.0	1.0	1.0	1.0	0.0
EMISFACT	VOL68	SHRDOW	0.0	0.0	0.0	0.0	0.0	0.0
**	Spring							
EMISFACT	VOL68	SHRDOW	0.0	0.0	0.0	0.0	0.0	0.0
EMISFACT	VOL68	SHRDOW	0.0	0.0	1.0	1.0	1.0	1.0
EMISFACT	VOL68	SHRDOW	1.0	1.0	1.0	1.0	1.0	0.0
EMISFACT	VOL68	SHRDOW	0.0	0.0	0.0	0.0	0.0	0.0
**	Summer							
EMISFACT	VOL68	SHRDOW	0.0	0.0	0.0	0.0	0.0	0.0
EMISFACT	VOL68	SHRDOW	0.0	0.0	1.0	1.0	1.0	1.0
EMISFACT	VOL68	SHRDOW	1.0	1.0	1.0	1.0	1.0	0.0
EMISFACT	VOL68	SHRDOW	0.0	0.0	0.0	0.0	0.0	0.0
**	Fall							
EMISFACT	VOL68	SHRDOW	0.0	0.0	0.0	0.0	0.0	0.0
EMISFACT	VOL68	SHRDOW	0.0	0.0	1.0	1.0	1.0	1.0

EMISFACT VOL68	SHRDOW	1.0	1.0	1.0	1.0	1.0	0.0
EMISFACT VOL68	SHRDOW	0.0	0.0	0.0	0.0	0.0	0.0
** Saturday:							
** Winter							
EMISFACT VOL68	SHRDOW	0.0	0.0	0.0	0.0	0.0	0.0
EMISFACT VOL68	SHRDOW	0.0	0.0	0.0	0.0	0.0	0.0
EMISFACT VOL68	SHRDOW	0.0	0.0	0.0	0.0	0.0	0.0
EMISFACT VOL68	SHRDOW	0.0	0.0	0.0	0.0	0.0	0.0
** Spring							
EMISFACT VOL68	SHRDOW	0.0	0.0	0.0	0.0	0.0	0.0
EMISFACT VOL68	SHRDOW	0.0	0.0	0.0	0.0	0.0	0.0
EMISFACT VOL68	SHRDOW	0.0	0.0	0.0	0.0	0.0	0.0
EMISFACT VOL68	SHRDOW	0.0	0.0	0.0	0.0	0.0	0.0
** Summer							
EMISFACT VOL68	SHRDOW	0.0	0.0	0.0	0.0	0.0	0.0
EMISFACT VOL68	SHRDOW	0.0	0.0	0.0	0.0	0.0	0.0
EMISFACT VOL68	SHRDOW	0.0	0.0	0.0	0.0	0.0	0.0
EMISFACT VOL68	SHRDOW	0.0	0.0	0.0	0.0	0.0	0.0
** Fall							
EMISFACT VOL68	SHRDOW	0.0	0.0	0.0	0.0	0.0	0.0
EMISFACT VOL68	SHRDOW	0.0	0.0	0.0	0.0	0.0	0.0
EMISFACT VOL68	SHRDOW	0.0	0.0	0.0	0.0	0.0	0.0
EMISFACT VOL68	SHRDOW	0.0	0.0	0.0	0.0	0.0	0.0
** Sunday:							
** Winter							
EMISFACT VOL68	SHRDOW	0.0	0.0	0.0	0.0	0.0	0.0
EMISFACT VOL68	SHRDOW	0.0	0.0	0.0	0.0	0.0	0.0
EMISFACT VOL68	SHRDOW	0.0	0.0	0.0	0.0	0.0	0.0
EMISFACT VOL68	SHRDOW	0.0	0.0	0.0	0.0	0.0	0.0
** Spring							
EMISFACT VOL68	SHRDOW	0.0	0.0	0.0	0.0	0.0	0.0
EMISFACT VOL68	SHRDOW	0.0	0.0	0.0	0.0	0.0	0.0
EMISFACT VOL68	SHRDOW	0.0	0.0	0.0	0.0	0.0	0.0
EMISFACT VOL68	SHRDOW	0.0	0.0	0.0	0.0	0.0	0.0
** Summer							
EMISFACT VOL68	SHRDOW	0.0	0.0	0.0	0.0	0.0	0.0
EMISFACT VOL68	SHRDOW	0.0	0.0	0.0	0.0	0.0	0.0
EMISFACT VOL68	SHRDOW	0.0	0.0	0.0	0.0	0.0	0.0
EMISFACT VOL68	SHRDOW	0.0	0.0	0.0	0.0	0.0	0.0
** Fall							
EMISFACT VOL68	SHRDOW	0.0	0.0	0.0	0.0	0.0	0.0
EMISFACT VOL68	SHRDOW	0.0	0.0	0.0	0.0	0.0	0.0
EMISFACT VOL68	SHRDOW	0.0	0.0	0.0	0.0	0.0	0.0
EMISFACT VOL68	SHRDOW	0.0	0.0	0.0	0.0	0.0	0.0
** WeekDays:							
** Winter							
EMISFACT VOL69	SHRDOW	0.0	0.0	0.0	0.0	0.0	0.0
EMISFACT VOL69	SHRDOW	0.0	0.0	1.0	1.0	1.0	1.0
EMISFACT VOL69	SHRDOW	1.0	1.0	1.0	1.0	1.0	0.0
EMISFACT VOL69	SHRDOW	0.0	0.0	0.0	0.0	0.0	0.0
** Spring							
EMISFACT VOL69	SHRDOW	0.0	0.0	0.0	0.0	0.0	0.0

EMISFACT VOL69	SHRDOW	0.0	0.0	0.0	0.0	0.0	0.0
EMISFACT VOL69	SHRDOW	0.0	0.0	0.0	0.0	0.0	0.0
EMISFACT VOL69	SHRDOW	0.0	0.0	0.0	0.0	0.0	0.0
** WeekDays:							
** Winter							
EMISFACT VOL70	SHRDOW	0.0	0.0	0.0	0.0	0.0	0.0
EMISFACT VOL70	SHRDOW	0.0	0.0	1.0	1.0	1.0	1.0
EMISFACT VOL70	SHRDOW	1.0	1.0	1.0	1.0	1.0	0.0
EMISFACT VOL70	SHRDOW	0.0	0.0	0.0	0.0	0.0	0.0
** Spring							
EMISFACT VOL70	SHRDOW	0.0	0.0	0.0	0.0	0.0	0.0
EMISFACT VOL70	SHRDOW	0.0	0.0	1.0	1.0	1.0	1.0
EMISFACT VOL70	SHRDOW	1.0	1.0	1.0	1.0	1.0	0.0
EMISFACT VOL70	SHRDOW	0.0	0.0	0.0	0.0	0.0	0.0
** Summer							
EMISFACT VOL70	SHRDOW	0.0	0.0	0.0	0.0	0.0	0.0
EMISFACT VOL70	SHRDOW	0.0	0.0	1.0	1.0	1.0	1.0
EMISFACT VOL70	SHRDOW	1.0	1.0	1.0	1.0	1.0	0.0
EMISFACT VOL70	SHRDOW	0.0	0.0	0.0	0.0	0.0	0.0
** Fall							
EMISFACT VOL70	SHRDOW	0.0	0.0	0.0	0.0	0.0	0.0
EMISFACT VOL70	SHRDOW	0.0	0.0	1.0	1.0	1.0	1.0
EMISFACT VOL70	SHRDOW	1.0	1.0	1.0	1.0	1.0	0.0
EMISFACT VOL70	SHRDOW	0.0	0.0	0.0	0.0	0.0	0.0
** Saturday:							
** Winter							
EMISFACT VOL70	SHRDOW	0.0	0.0	0.0	0.0	0.0	0.0
EMISFACT VOL70	SHRDOW	0.0	0.0	0.0	0.0	0.0	0.0
EMISFACT VOL70	SHRDOW	0.0	0.0	0.0	0.0	0.0	0.0
EMISFACT VOL70	SHRDOW	0.0	0.0	0.0	0.0	0.0	0.0
** Spring							
EMISFACT VOL70	SHRDOW	0.0	0.0	0.0	0.0	0.0	0.0
EMISFACT VOL70	SHRDOW	0.0	0.0	0.0	0.0	0.0	0.0
EMISFACT VOL70	SHRDOW	0.0	0.0	0.0	0.0	0.0	0.0
EMISFACT VOL70	SHRDOW	0.0	0.0	0.0	0.0	0.0	0.0
** Summer							
EMISFACT VOL70	SHRDOW	0.0	0.0	0.0	0.0	0.0	0.0
EMISFACT VOL70	SHRDOW	0.0	0.0	0.0	0.0	0.0	0.0
EMISFACT VOL70	SHRDOW	0.0	0.0	0.0	0.0	0.0	0.0
EMISFACT VOL70	SHRDOW	0.0	0.0	0.0	0.0	0.0	0.0
** Fall							
EMISFACT VOL70	SHRDOW	0.0	0.0	0.0	0.0	0.0	0.0
EMISFACT VOL70	SHRDOW	0.0	0.0	0.0	0.0	0.0	0.0
EMISFACT VOL70	SHRDOW	0.0	0.0	0.0	0.0	0.0	0.0
EMISFACT VOL70	SHRDOW	0.0	0.0	0.0	0.0	0.0	0.0
** Sunday:							
** Winter							
EMISFACT VOL70	SHRDOW	0.0	0.0	0.0	0.0	0.0	0.0
EMISFACT VOL70	SHRDOW	0.0	0.0	0.0	0.0	0.0	0.0
EMISFACT VOL70	SHRDOW	0.0	0.0	0.0	0.0	0.0	0.0
EMISFACT VOL70	SHRDOW	0.0	0.0	0.0	0.0	0.0	0.0
** Spring							

EMISFACT	VOL70	SHRDOW	0.0	0.0	0.0	0.0	0.0	0.0
EMISFACT	VOL70	SHRDOW	0.0	0.0	0.0	0.0	0.0	0.0
EMISFACT	VOL70	SHRDOW	0.0	0.0	0.0	0.0	0.0	0.0
EMISFACT	VOL70	SHRDOW	0.0	0.0	0.0	0.0	0.0	0.0
**	Summer							
EMISFACT	VOL70	SHRDOW	0.0	0.0	0.0	0.0	0.0	0.0
EMISFACT	VOL70	SHRDOW	0.0	0.0	0.0	0.0	0.0	0.0
EMISFACT	VOL70	SHRDOW	0.0	0.0	0.0	0.0	0.0	0.0
EMISFACT	VOL70	SHRDOW	0.0	0.0	0.0	0.0	0.0	0.0
**	Fall							
EMISFACT	VOL70	SHRDOW	0.0	0.0	0.0	0.0	0.0	0.0
EMISFACT	VOL70	SHRDOW	0.0	0.0	0.0	0.0	0.0	0.0
EMISFACT	VOL70	SHRDOW	0.0	0.0	0.0	0.0	0.0	0.0
EMISFACT	VOL70	SHRDOW	0.0	0.0	0.0	0.0	0.0	0.0
**	WeekDays:							
**	Winter							
EMISFACT	VOL71	SHRDOW	0.0	0.0	0.0	0.0	0.0	0.0
EMISFACT	VOL71	SHRDOW	0.0	0.0	1.0	1.0	1.0	1.0
EMISFACT	VOL71	SHRDOW	1.0	1.0	1.0	1.0	1.0	0.0
EMISFACT	VOL71	SHRDOW	0.0	0.0	0.0	0.0	0.0	0.0
**	Spring							
EMISFACT	VOL71	SHRDOW	0.0	0.0	0.0	0.0	0.0	0.0
EMISFACT	VOL71	SHRDOW	0.0	0.0	1.0	1.0	1.0	1.0
EMISFACT	VOL71	SHRDOW	1.0	1.0	1.0	1.0	1.0	0.0
EMISFACT	VOL71	SHRDOW	0.0	0.0	0.0	0.0	0.0	0.0
**	Summer							
EMISFACT	VOL71	SHRDOW	0.0	0.0	0.0	0.0	0.0	0.0
EMISFACT	VOL71	SHRDOW	0.0	0.0	1.0	1.0	1.0	1.0
EMISFACT	VOL71	SHRDOW	1.0	1.0	1.0	1.0	1.0	0.0
EMISFACT	VOL71	SHRDOW	0.0	0.0	0.0	0.0	0.0	0.0
**	Fall							
EMISFACT	VOL71	SHRDOW	0.0	0.0	0.0	0.0	0.0	0.0
EMISFACT	VOL71	SHRDOW	0.0	0.0	1.0	1.0	1.0	1.0
EMISFACT	VOL71	SHRDOW	1.0	1.0	1.0	1.0	1.0	0.0
EMISFACT	VOL71	SHRDOW	0.0	0.0	0.0	0.0	0.0	0.0
**	Saturday:							
**	Winter							
EMISFACT	VOL71	SHRDOW	0.0	0.0	0.0	0.0	0.0	0.0
EMISFACT	VOL71	SHRDOW	0.0	0.0	0.0	0.0	0.0	0.0
EMISFACT	VOL71	SHRDOW	0.0	0.0	0.0	0.0	0.0	0.0
EMISFACT	VOL71	SHRDOW	0.0	0.0	0.0	0.0	0.0	0.0
**	Spring							
EMISFACT	VOL71	SHRDOW	0.0	0.0	0.0	0.0	0.0	0.0
EMISFACT	VOL71	SHRDOW	0.0	0.0	0.0	0.0	0.0	0.0
EMISFACT	VOL71	SHRDOW	0.0	0.0	0.0	0.0	0.0	0.0
EMISFACT	VOL71	SHRDOW	0.0	0.0	0.0	0.0	0.0	0.0
**	Summer							
EMISFACT	VOL71	SHRDOW	0.0	0.0	0.0	0.0	0.0	0.0
EMISFACT	VOL71	SHRDOW	0.0	0.0	0.0	0.0	0.0	0.0
EMISFACT	VOL71	SHRDOW	0.0	0.0	0.0	0.0	0.0	0.0
EMISFACT	VOL71	SHRDOW	0.0	0.0	0.0	0.0	0.0	0.0
**	Fall							

EMISFACT VOL71	SHRDOW	0.0	0.0	0.0	0.0	0.0	0.0
EMISFACT VOL71	SHRDOW	0.0	0.0	0.0	0.0	0.0	0.0
EMISFACT VOL71	SHRDOW	0.0	0.0	0.0	0.0	0.0	0.0
EMISFACT VOL71	SHRDOW	0.0	0.0	0.0	0.0	0.0	0.0
** Sunday:							
** Winter							
EMISFACT VOL71	SHRDOW	0.0	0.0	0.0	0.0	0.0	0.0
EMISFACT VOL71	SHRDOW	0.0	0.0	0.0	0.0	0.0	0.0
EMISFACT VOL71	SHRDOW	0.0	0.0	0.0	0.0	0.0	0.0
EMISFACT VOL71	SHRDOW	0.0	0.0	0.0	0.0	0.0	0.0
** Spring							
EMISFACT VOL71	SHRDOW	0.0	0.0	0.0	0.0	0.0	0.0
EMISFACT VOL71	SHRDOW	0.0	0.0	0.0	0.0	0.0	0.0
EMISFACT VOL71	SHRDOW	0.0	0.0	0.0	0.0	0.0	0.0
EMISFACT VOL71	SHRDOW	0.0	0.0	0.0	0.0	0.0	0.0
** Summer							
EMISFACT VOL71	SHRDOW	0.0	0.0	0.0	0.0	0.0	0.0
EMISFACT VOL71	SHRDOW	0.0	0.0	0.0	0.0	0.0	0.0
EMISFACT VOL71	SHRDOW	0.0	0.0	0.0	0.0	0.0	0.0
EMISFACT VOL71	SHRDOW	0.0	0.0	0.0	0.0	0.0	0.0
** Fall							
EMISFACT VOL71	SHRDOW	0.0	0.0	0.0	0.0	0.0	0.0
EMISFACT VOL71	SHRDOW	0.0	0.0	0.0	0.0	0.0	0.0
EMISFACT VOL71	SHRDOW	0.0	0.0	0.0	0.0	0.0	0.0
EMISFACT VOL71	SHRDOW	0.0	0.0	0.0	0.0	0.0	0.0
** WeekDays:							
** Winter							
EMISFACT VOL72	SHRDOW	0.0	0.0	0.0	0.0	0.0	0.0
EMISFACT VOL72	SHRDOW	0.0	0.0	1.0	1.0	1.0	1.0
EMISFACT VOL72	SHRDOW	1.0	1.0	1.0	1.0	1.0	0.0
EMISFACT VOL72	SHRDOW	0.0	0.0	0.0	0.0	0.0	0.0
** Spring							
EMISFACT VOL72	SHRDOW	0.0	0.0	0.0	0.0	0.0	0.0
EMISFACT VOL72	SHRDOW	0.0	0.0	1.0	1.0	1.0	1.0
EMISFACT VOL72	SHRDOW	1.0	1.0	1.0	1.0	1.0	0.0
EMISFACT VOL72	SHRDOW	0.0	0.0	0.0	0.0	0.0	0.0
** Summer							
EMISFACT VOL72	SHRDOW	0.0	0.0	0.0	0.0	0.0	0.0
EMISFACT VOL72	SHRDOW	0.0	0.0	1.0	1.0	1.0	1.0
EMISFACT VOL72	SHRDOW	1.0	1.0	1.0	1.0	1.0	0.0
EMISFACT VOL72	SHRDOW	0.0	0.0	0.0	0.0	0.0	0.0
** Fall							
EMISFACT VOL72	SHRDOW	0.0	0.0	0.0	0.0	0.0	0.0
EMISFACT VOL72	SHRDOW	0.0	0.0	1.0	1.0	1.0	1.0
EMISFACT VOL72	SHRDOW	1.0	1.0	1.0	1.0	1.0	0.0
EMISFACT VOL72	SHRDOW	0.0	0.0	0.0	0.0	0.0	0.0
** Saturday:							
** Winter							
EMISFACT VOL72	SHRDOW	0.0	0.0	0.0	0.0	0.0	0.0
EMISFACT VOL72	SHRDOW	0.0	0.0	0.0	0.0	0.0	0.0
EMISFACT VOL72	SHRDOW	0.0	0.0	0.0	0.0	0.0	0.0
EMISFACT VOL72	SHRDOW	0.0	0.0	0.0	0.0	0.0	0.0

```

** Fall
EMISFACT VOL73      SHRDOWN 0.0 0.0 0.0 0.0 0.0 0.0
EMISFACT VOL73      SHRDOWN 0.0 0.0 1.0 1.0 1.0 1.0
EMISFACT VOL73      SHRDOWN 1.0 1.0 1.0 1.0 1.0 0.0
EMISFACT VOL73      SHRDOWN 0.0 0.0 0.0 0.0 0.0 0.0
** Saturday:
** Winter
EMISFACT VOL73      SHRDOWN 0.0 0.0 0.0 0.0 0.0 0.0
EMISFACT VOL73      SHRDOWN 0.0 0.0 0.0 0.0 0.0 0.0
EMISFACT VOL73      SHRDOWN 0.0 0.0 0.0 0.0 0.0 0.0
EMISFACT VOL73      SHRDOWN 0.0 0.0 0.0 0.0 0.0 0.0
** Spring
EMISFACT VOL73      SHRDOWN 0.0 0.0 0.0 0.0 0.0 0.0
EMISFACT VOL73      SHRDOWN 0.0 0.0 0.0 0.0 0.0 0.0
EMISFACT VOL73      SHRDOWN 0.0 0.0 0.0 0.0 0.0 0.0
EMISFACT VOL73      SHRDOWN 0.0 0.0 0.0 0.0 0.0 0.0
** Summer
EMISFACT VOL73      SHRDOWN 0.0 0.0 0.0 0.0 0.0 0.0
EMISFACT VOL73      SHRDOWN 0.0 0.0 0.0 0.0 0.0 0.0
EMISFACT VOL73      SHRDOWN 0.0 0.0 0.0 0.0 0.0 0.0
EMISFACT VOL73      SHRDOWN 0.0 0.0 0.0 0.0 0.0 0.0
** Fall
EMISFACT VOL73      SHRDOWN 0.0 0.0 0.0 0.0 0.0 0.0
EMISFACT VOL73      SHRDOWN 0.0 0.0 0.0 0.0 0.0 0.0
EMISFACT VOL73      SHRDOWN 0.0 0.0 0.0 0.0 0.0 0.0
EMISFACT VOL73      SHRDOWN 0.0 0.0 0.0 0.0 0.0 0.0
** Sunday:
** Winter
EMISFACT VOL73      SHRDOWN 0.0 0.0 0.0 0.0 0.0 0.0
EMISFACT VOL73      SHRDOWN 0.0 0.0 0.0 0.0 0.0 0.0
EMISFACT VOL73      SHRDOWN 0.0 0.0 0.0 0.0 0.0 0.0
EMISFACT VOL73      SHRDOWN 0.0 0.0 0.0 0.0 0.0 0.0
** Spring
EMISFACT VOL73      SHRDOWN 0.0 0.0 0.0 0.0 0.0 0.0
EMISFACT VOL73      SHRDOWN 0.0 0.0 0.0 0.0 0.0 0.0
EMISFACT VOL73      SHRDOWN 0.0 0.0 0.0 0.0 0.0 0.0
EMISFACT VOL73      SHRDOWN 0.0 0.0 0.0 0.0 0.0 0.0
** Summer
EMISFACT VOL73      SHRDOWN 0.0 0.0 0.0 0.0 0.0 0.0
EMISFACT VOL73      SHRDOWN 0.0 0.0 0.0 0.0 0.0 0.0
EMISFACT VOL73      SHRDOWN 0.0 0.0 0.0 0.0 0.0 0.0
EMISFACT VOL73      SHRDOWN 0.0 0.0 0.0 0.0 0.0 0.0
** Fall
EMISFACT VOL73      SHRDOWN 0.0 0.0 0.0 0.0 0.0 0.0
EMISFACT VOL73      SHRDOWN 0.0 0.0 0.0 0.0 0.0 0.0
EMISFACT VOL73      SHRDOWN 0.0 0.0 0.0 0.0 0.0 0.0
EMISFACT VOL73      SHRDOWN 0.0 0.0 0.0 0.0 0.0 0.0
** WeekDays:
** Winter
EMISFACT VOL74      SHRDOWN 0.0 0.0 0.0 0.0 0.0 0.0
EMISFACT VOL74      SHRDOWN 0.0 0.0 1.0 1.0 1.0 1.0
EMISFACT VOL74      SHRDOWN 1.0 1.0 1.0 1.0 1.0 0.0

```

EMISFACT VOL74	SHRDOW	0.0	0.0	0.0	0.0	0.0	0.0
** Fall							
EMISFACT VOL74	SHRDOW	0.0	0.0	0.0	0.0	0.0	0.0
EMISFACT VOL74	SHRDOW	0.0	0.0	0.0	0.0	0.0	0.0
EMISFACT VOL74	SHRDOW	0.0	0.0	0.0	0.0	0.0	0.0
EMISFACT VOL74	SHRDOW	0.0	0.0	0.0	0.0	0.0	0.0
** WeekDays:							
** Winter							
EMISFACT VOL75	SHRDOW	0.0	0.0	0.0	0.0	0.0	0.0
EMISFACT VOL75	SHRDOW	0.0	0.0	1.0	1.0	1.0	1.0
EMISFACT VOL75	SHRDOW	1.0	1.0	1.0	1.0	1.0	0.0
EMISFACT VOL75	SHRDOW	0.0	0.0	0.0	0.0	0.0	0.0
** Spring							
EMISFACT VOL75	SHRDOW	0.0	0.0	0.0	0.0	0.0	0.0
EMISFACT VOL75	SHRDOW	0.0	0.0	1.0	1.0	1.0	1.0
EMISFACT VOL75	SHRDOW	1.0	1.0	1.0	1.0	1.0	0.0
EMISFACT VOL75	SHRDOW	0.0	0.0	0.0	0.0	0.0	0.0
** Summer							
EMISFACT VOL75	SHRDOW	0.0	0.0	0.0	0.0	0.0	0.0
EMISFACT VOL75	SHRDOW	0.0	0.0	1.0	1.0	1.0	1.0
EMISFACT VOL75	SHRDOW	1.0	1.0	1.0	1.0	1.0	0.0
EMISFACT VOL75	SHRDOW	0.0	0.0	0.0	0.0	0.0	0.0
** Fall							
EMISFACT VOL75	SHRDOW	0.0	0.0	0.0	0.0	0.0	0.0
EMISFACT VOL75	SHRDOW	0.0	0.0	1.0	1.0	1.0	1.0
EMISFACT VOL75	SHRDOW	1.0	1.0	1.0	1.0	1.0	0.0
EMISFACT VOL75	SHRDOW	0.0	0.0	0.0	0.0	0.0	0.0
** Saturday:							
** Winter							
EMISFACT VOL75	SHRDOW	0.0	0.0	0.0	0.0	0.0	0.0
EMISFACT VOL75	SHRDOW	0.0	0.0	0.0	0.0	0.0	0.0
EMISFACT VOL75	SHRDOW	0.0	0.0	0.0	0.0	0.0	0.0
EMISFACT VOL75	SHRDOW	0.0	0.0	0.0	0.0	0.0	0.0
** Spring							
EMISFACT VOL75	SHRDOW	0.0	0.0	0.0	0.0	0.0	0.0
EMISFACT VOL75	SHRDOW	0.0	0.0	0.0	0.0	0.0	0.0
EMISFACT VOL75	SHRDOW	0.0	0.0	0.0	0.0	0.0	0.0
EMISFACT VOL75	SHRDOW	0.0	0.0	0.0	0.0	0.0	0.0
** Summer							
EMISFACT VOL75	SHRDOW	0.0	0.0	0.0	0.0	0.0	0.0
EMISFACT VOL75	SHRDOW	0.0	0.0	0.0	0.0	0.0	0.0
EMISFACT VOL75	SHRDOW	0.0	0.0	0.0	0.0	0.0	0.0
EMISFACT VOL75	SHRDOW	0.0	0.0	0.0	0.0	0.0	0.0
** Fall							
EMISFACT VOL75	SHRDOW	0.0	0.0	0.0	0.0	0.0	0.0
EMISFACT VOL75	SHRDOW	0.0	0.0	0.0	0.0	0.0	0.0
EMISFACT VOL75	SHRDOW	0.0	0.0	0.0	0.0	0.0	0.0
EMISFACT VOL75	SHRDOW	0.0	0.0	0.0	0.0	0.0	0.0
** Sunday:							
** Winter							
EMISFACT VOL75	SHRDOW	0.0	0.0	0.0	0.0	0.0	0.0
EMISFACT VOL75	SHRDOW	0.0	0.0	0.0	0.0	0.0	0.0

EMISFACT	VOL75	SHRDOW	0.0	0.0	0.0	0.0	0.0	0.0
EMISFACT	VOL75	SHRDOW	0.0	0.0	0.0	0.0	0.0	0.0
**	Spring							
EMISFACT	VOL75	SHRDOW	0.0	0.0	0.0	0.0	0.0	0.0
EMISFACT	VOL75	SHRDOW	0.0	0.0	0.0	0.0	0.0	0.0
EMISFACT	VOL75	SHRDOW	0.0	0.0	0.0	0.0	0.0	0.0
EMISFACT	VOL75	SHRDOW	0.0	0.0	0.0	0.0	0.0	0.0
**	Summer							
EMISFACT	VOL75	SHRDOW	0.0	0.0	0.0	0.0	0.0	0.0
EMISFACT	VOL75	SHRDOW	0.0	0.0	0.0	0.0	0.0	0.0
EMISFACT	VOL75	SHRDOW	0.0	0.0	0.0	0.0	0.0	0.0
EMISFACT	VOL75	SHRDOW	0.0	0.0	0.0	0.0	0.0	0.0
**	Fall							
EMISFACT	VOL75	SHRDOW	0.0	0.0	0.0	0.0	0.0	0.0
EMISFACT	VOL75	SHRDOW	0.0	0.0	0.0	0.0	0.0	0.0
EMISFACT	VOL75	SHRDOW	0.0	0.0	0.0	0.0	0.0	0.0
EMISFACT	VOL75	SHRDOW	0.0	0.0	0.0	0.0	0.0	0.0
**	WeekDays:							
**	Winter							
EMISFACT	VOL76	SHRDOW	0.0	0.0	0.0	0.0	0.0	0.0
EMISFACT	VOL76	SHRDOW	0.0	0.0	1.0	1.0	1.0	1.0
EMISFACT	VOL76	SHRDOW	1.0	1.0	1.0	1.0	1.0	0.0
EMISFACT	VOL76	SHRDOW	0.0	0.0	0.0	0.0	0.0	0.0
**	Spring							
EMISFACT	VOL76	SHRDOW	0.0	0.0	0.0	0.0	0.0	0.0
EMISFACT	VOL76	SHRDOW	0.0	0.0	1.0	1.0	1.0	1.0
EMISFACT	VOL76	SHRDOW	1.0	1.0	1.0	1.0	1.0	0.0
EMISFACT	VOL76	SHRDOW	0.0	0.0	0.0	0.0	0.0	0.0
**	Summer							
EMISFACT	VOL76	SHRDOW	0.0	0.0	0.0	0.0	0.0	0.0
EMISFACT	VOL76	SHRDOW	0.0	0.0	1.0	1.0	1.0	1.0
EMISFACT	VOL76	SHRDOW	1.0	1.0	1.0	1.0	1.0	0.0
EMISFACT	VOL76	SHRDOW	0.0	0.0	0.0	0.0	0.0	0.0
**	Fall							
EMISFACT	VOL76	SHRDOW	0.0	0.0	0.0	0.0	0.0	0.0
EMISFACT	VOL76	SHRDOW	0.0	0.0	1.0	1.0	1.0	1.0
EMISFACT	VOL76	SHRDOW	1.0	1.0	1.0	1.0	1.0	0.0
EMISFACT	VOL76	SHRDOW	0.0	0.0	0.0	0.0	0.0	0.0
**	Saturday:							
**	Winter							
EMISFACT	VOL76	SHRDOW	0.0	0.0	0.0	0.0	0.0	0.0
EMISFACT	VOL76	SHRDOW	0.0	0.0	0.0	0.0	0.0	0.0
EMISFACT	VOL76	SHRDOW	0.0	0.0	0.0	0.0	0.0	0.0
EMISFACT	VOL76	SHRDOW	0.0	0.0	0.0	0.0	0.0	0.0
**	Spring							
EMISFACT	VOL76	SHRDOW	0.0	0.0	0.0	0.0	0.0	0.0
EMISFACT	VOL76	SHRDOW	0.0	0.0	0.0	0.0	0.0	0.0
EMISFACT	VOL76	SHRDOW	0.0	0.0	0.0	0.0	0.0	0.0
EMISFACT	VOL76	SHRDOW	0.0	0.0	0.0	0.0	0.0	0.0
**	Summer							
EMISFACT	VOL76	SHRDOW	0.0	0.0	0.0	0.0	0.0	0.0
EMISFACT	VOL76	SHRDOW	0.0	0.0	0.0	0.0	0.0	0.0

EMISFACT	VOL76	SHRDOW	0.0	0.0	0.0	0.0	0.0	0.0
EMISFACT	VOL76	SHRDOW	0.0	0.0	0.0	0.0	0.0	0.0
**	Fall							
EMISFACT	VOL76	SHRDOW	0.0	0.0	0.0	0.0	0.0	0.0
EMISFACT	VOL76	SHRDOW	0.0	0.0	0.0	0.0	0.0	0.0
EMISFACT	VOL76	SHRDOW	0.0	0.0	0.0	0.0	0.0	0.0
EMISFACT	VOL76	SHRDOW	0.0	0.0	0.0	0.0	0.0	0.0
**	Sunday:							
**	Winter							
EMISFACT	VOL76	SHRDOW	0.0	0.0	0.0	0.0	0.0	0.0
EMISFACT	VOL76	SHRDOW	0.0	0.0	0.0	0.0	0.0	0.0
EMISFACT	VOL76	SHRDOW	0.0	0.0	0.0	0.0	0.0	0.0
EMISFACT	VOL76	SHRDOW	0.0	0.0	0.0	0.0	0.0	0.0
**	Spring							
EMISFACT	VOL76	SHRDOW	0.0	0.0	0.0	0.0	0.0	0.0
EMISFACT	VOL76	SHRDOW	0.0	0.0	0.0	0.0	0.0	0.0
EMISFACT	VOL76	SHRDOW	0.0	0.0	0.0	0.0	0.0	0.0
EMISFACT	VOL76	SHRDOW	0.0	0.0	0.0	0.0	0.0	0.0
**	Summer							
EMISFACT	VOL76	SHRDOW	0.0	0.0	0.0	0.0	0.0	0.0
EMISFACT	VOL76	SHRDOW	0.0	0.0	0.0	0.0	0.0	0.0
EMISFACT	VOL76	SHRDOW	0.0	0.0	0.0	0.0	0.0	0.0
EMISFACT	VOL76	SHRDOW	0.0	0.0	0.0	0.0	0.0	0.0
**	Fall							
EMISFACT	VOL76	SHRDOW	0.0	0.0	0.0	0.0	0.0	0.0
EMISFACT	VOL76	SHRDOW	0.0	0.0	0.0	0.0	0.0	0.0
EMISFACT	VOL76	SHRDOW	0.0	0.0	0.0	0.0	0.0	0.0
EMISFACT	VOL76	SHRDOW	0.0	0.0	0.0	0.0	0.0	0.0
**	WeekDays:							
**	Winter							
EMISFACT	VOL77	SHRDOW	0.0	0.0	0.0	0.0	0.0	0.0
EMISFACT	VOL77	SHRDOW	0.0	0.0	1.0	1.0	1.0	1.0
EMISFACT	VOL77	SHRDOW	1.0	1.0	1.0	1.0	1.0	0.0
EMISFACT	VOL77	SHRDOW	0.0	0.0	0.0	0.0	0.0	0.0
**	Spring							
EMISFACT	VOL77	SHRDOW	0.0	0.0	0.0	0.0	0.0	0.0
EMISFACT	VOL77	SHRDOW	0.0	0.0	1.0	1.0	1.0	1.0
EMISFACT	VOL77	SHRDOW	1.0	1.0	1.0	1.0	1.0	0.0
EMISFACT	VOL77	SHRDOW	0.0	0.0	0.0	0.0	0.0	0.0
**	Summer							
EMISFACT	VOL77	SHRDOW	0.0	0.0	0.0	0.0	0.0	0.0
EMISFACT	VOL77	SHRDOW	0.0	0.0	1.0	1.0	1.0	1.0
EMISFACT	VOL77	SHRDOW	1.0	1.0	1.0	1.0	1.0	0.0
EMISFACT	VOL77	SHRDOW	0.0	0.0	0.0	0.0	0.0	0.0
**	Fall							
EMISFACT	VOL77	SHRDOW	0.0	0.0	0.0	0.0	0.0	0.0
EMISFACT	VOL77	SHRDOW	0.0	0.0	1.0	1.0	1.0	1.0
EMISFACT	VOL77	SHRDOW	1.0	1.0	1.0	1.0	1.0	0.0
EMISFACT	VOL77	SHRDOW	0.0	0.0	0.0	0.0	0.0	0.0
**	Saturday:							
**	Winter							
EMISFACT	VOL77	SHRDOW	0.0	0.0	0.0	0.0	0.0	0.0

EMISFACT VOL79	SHRDOW	0.0	0.0	0.0	0.0	0.0	0.0
EMISFACT VOL79	SHRDOW	0.0	0.0	0.0	0.0	0.0	0.0
EMISFACT VOL79	SHRDOW	0.0	0.0	0.0	0.0	0.0	0.0
EMISFACT VOL79	SHRDOW	0.0	0.0	0.0	0.0	0.0	0.0
** Fall							
EMISFACT VOL79	SHRDOW	0.0	0.0	0.0	0.0	0.0	0.0
EMISFACT VOL79	SHRDOW	0.0	0.0	0.0	0.0	0.0	0.0
EMISFACT VOL79	SHRDOW	0.0	0.0	0.0	0.0	0.0	0.0
EMISFACT VOL79	SHRDOW	0.0	0.0	0.0	0.0	0.0	0.0
** WeekDays:							
** Winter							
EMISFACT VOL80	SHRDOW	0.0	0.0	0.0	0.0	0.0	0.0
EMISFACT VOL80	SHRDOW	0.0	0.0	1.0	1.0	1.0	1.0
EMISFACT VOL80	SHRDOW	1.0	1.0	1.0	1.0	1.0	0.0
EMISFACT VOL80	SHRDOW	0.0	0.0	0.0	0.0	0.0	0.0
** Spring							
EMISFACT VOL80	SHRDOW	0.0	0.0	0.0	0.0	0.0	0.0
EMISFACT VOL80	SHRDOW	0.0	0.0	1.0	1.0	1.0	1.0
EMISFACT VOL80	SHRDOW	1.0	1.0	1.0	1.0	1.0	0.0
EMISFACT VOL80	SHRDOW	0.0	0.0	0.0	0.0	0.0	0.0
** Summer							
EMISFACT VOL80	SHRDOW	0.0	0.0	0.0	0.0	0.0	0.0
EMISFACT VOL80	SHRDOW	0.0	0.0	1.0	1.0	1.0	1.0
EMISFACT VOL80	SHRDOW	1.0	1.0	1.0	1.0	1.0	0.0
EMISFACT VOL80	SHRDOW	0.0	0.0	0.0	0.0	0.0	0.0
** Fall							
EMISFACT VOL80	SHRDOW	0.0	0.0	0.0	0.0	0.0	0.0
EMISFACT VOL80	SHRDOW	0.0	0.0	1.0	1.0	1.0	1.0
EMISFACT VOL80	SHRDOW	1.0	1.0	1.0	1.0	1.0	0.0
EMISFACT VOL80	SHRDOW	0.0	0.0	0.0	0.0	0.0	0.0
** Saturday:							
** Winter							
EMISFACT VOL80	SHRDOW	0.0	0.0	0.0	0.0	0.0	0.0
EMISFACT VOL80	SHRDOW	0.0	0.0	0.0	0.0	0.0	0.0
EMISFACT VOL80	SHRDOW	0.0	0.0	0.0	0.0	0.0	0.0
EMISFACT VOL80	SHRDOW	0.0	0.0	0.0	0.0	0.0	0.0
** Spring							
EMISFACT VOL80	SHRDOW	0.0	0.0	0.0	0.0	0.0	0.0
EMISFACT VOL80	SHRDOW	0.0	0.0	0.0	0.0	0.0	0.0
EMISFACT VOL80	SHRDOW	0.0	0.0	0.0	0.0	0.0	0.0
EMISFACT VOL80	SHRDOW	0.0	0.0	0.0	0.0	0.0	0.0
** Summer							
EMISFACT VOL80	SHRDOW	0.0	0.0	0.0	0.0	0.0	0.0
EMISFACT VOL80	SHRDOW	0.0	0.0	0.0	0.0	0.0	0.0
EMISFACT VOL80	SHRDOW	0.0	0.0	0.0	0.0	0.0	0.0
EMISFACT VOL80	SHRDOW	0.0	0.0	0.0	0.0	0.0	0.0
** Fall							
EMISFACT VOL80	SHRDOW	0.0	0.0	0.0	0.0	0.0	0.0
EMISFACT VOL80	SHRDOW	0.0	0.0	0.0	0.0	0.0	0.0
EMISFACT VOL80	SHRDOW	0.0	0.0	0.0	0.0	0.0	0.0
EMISFACT VOL80	SHRDOW	0.0	0.0	0.0	0.0	0.0	0.0
** Sunday:							

EMISFACT	VOL84	SHRDOW	0.0	0.0	0.0	0.0	0.0	0.0
EMISFACT	VOL84	SHRDOW	0.0	0.0	0.0	0.0	0.0	0.0
**	Summer							
EMISFACT	VOL84	SHRDOW	0.0	0.0	0.0	0.0	0.0	0.0
EMISFACT	VOL84	SHRDOW	0.0	0.0	0.0	0.0	0.0	0.0
EMISFACT	VOL84	SHRDOW	0.0	0.0	0.0	0.0	0.0	0.0
EMISFACT	VOL84	SHRDOW	0.0	0.0	0.0	0.0	0.0	0.0
**	Fall							
EMISFACT	VOL84	SHRDOW	0.0	0.0	0.0	0.0	0.0	0.0
EMISFACT	VOL84	SHRDOW	0.0	0.0	0.0	0.0	0.0	0.0
EMISFACT	VOL84	SHRDOW	0.0	0.0	0.0	0.0	0.0	0.0
EMISFACT	VOL84	SHRDOW	0.0	0.0	0.0	0.0	0.0	0.0
**	WeekDays:							
**	Winter							
EMISFACT	VOL85	SHRDOW	0.0	0.0	0.0	0.0	0.0	0.0
EMISFACT	VOL85	SHRDOW	0.0	0.0	1.0	1.0	1.0	1.0
EMISFACT	VOL85	SHRDOW	1.0	1.0	1.0	1.0	1.0	0.0
EMISFACT	VOL85	SHRDOW	0.0	0.0	0.0	0.0	0.0	0.0
**	Spring							
EMISFACT	VOL85	SHRDOW	0.0	0.0	0.0	0.0	0.0	0.0
EMISFACT	VOL85	SHRDOW	0.0	0.0	1.0	1.0	1.0	1.0
EMISFACT	VOL85	SHRDOW	1.0	1.0	1.0	1.0	1.0	0.0
EMISFACT	VOL85	SHRDOW	0.0	0.0	0.0	0.0	0.0	0.0
**	Summer							
EMISFACT	VOL85	SHRDOW	0.0	0.0	0.0	0.0	0.0	0.0
EMISFACT	VOL85	SHRDOW	0.0	0.0	1.0	1.0	1.0	1.0
EMISFACT	VOL85	SHRDOW	1.0	1.0	1.0	1.0	1.0	0.0
EMISFACT	VOL85	SHRDOW	0.0	0.0	0.0	0.0	0.0	0.0
**	Fall							
EMISFACT	VOL85	SHRDOW	0.0	0.0	0.0	0.0	0.0	0.0
EMISFACT	VOL85	SHRDOW	0.0	0.0	1.0	1.0	1.0	1.0
EMISFACT	VOL85	SHRDOW	1.0	1.0	1.0	1.0	1.0	0.0
EMISFACT	VOL85	SHRDOW	0.0	0.0	0.0	0.0	0.0	0.0
**	Saturday:							
**	Winter							
EMISFACT	VOL85	SHRDOW	0.0	0.0	0.0	0.0	0.0	0.0
EMISFACT	VOL85	SHRDOW	0.0	0.0	0.0	0.0	0.0	0.0
EMISFACT	VOL85	SHRDOW	0.0	0.0	0.0	0.0	0.0	0.0
EMISFACT	VOL85	SHRDOW	0.0	0.0	0.0	0.0	0.0	0.0
**	Spring							
EMISFACT	VOL85	SHRDOW	0.0	0.0	0.0	0.0	0.0	0.0
EMISFACT	VOL85	SHRDOW	0.0	0.0	0.0	0.0	0.0	0.0
EMISFACT	VOL85	SHRDOW	0.0	0.0	0.0	0.0	0.0	0.0
EMISFACT	VOL85	SHRDOW	0.0	0.0	0.0	0.0	0.0	0.0
**	Summer							
EMISFACT	VOL85	SHRDOW	0.0	0.0	0.0	0.0	0.0	0.0
EMISFACT	VOL85	SHRDOW	0.0	0.0	0.0	0.0	0.0	0.0
EMISFACT	VOL85	SHRDOW	0.0	0.0	0.0	0.0	0.0	0.0
EMISFACT	VOL85	SHRDOW	0.0	0.0	0.0	0.0	0.0	0.0
**	Fall							
EMISFACT	VOL85	SHRDOW	0.0	0.0	0.0	0.0	0.0	0.0
EMISFACT	VOL85	SHRDOW	0.0	0.0	0.0	0.0	0.0	0.0

EMISFACT	VOL85	SHRDOW	0.0	0.0	0.0	0.0	0.0	0.0
EMISFACT	VOL85	SHRDOW	0.0	0.0	0.0	0.0	0.0	0.0
**	Sunday:							
**	Winter							
EMISFACT	VOL85	SHRDOW	0.0	0.0	0.0	0.0	0.0	0.0
EMISFACT	VOL85	SHRDOW	0.0	0.0	0.0	0.0	0.0	0.0
EMISFACT	VOL85	SHRDOW	0.0	0.0	0.0	0.0	0.0	0.0
EMISFACT	VOL85	SHRDOW	0.0	0.0	0.0	0.0	0.0	0.0
**	Spring							
EMISFACT	VOL85	SHRDOW	0.0	0.0	0.0	0.0	0.0	0.0
EMISFACT	VOL85	SHRDOW	0.0	0.0	0.0	0.0	0.0	0.0
EMISFACT	VOL85	SHRDOW	0.0	0.0	0.0	0.0	0.0	0.0
EMISFACT	VOL85	SHRDOW	0.0	0.0	0.0	0.0	0.0	0.0
**	Summer							
EMISFACT	VOL85	SHRDOW	0.0	0.0	0.0	0.0	0.0	0.0
EMISFACT	VOL85	SHRDOW	0.0	0.0	0.0	0.0	0.0	0.0
EMISFACT	VOL85	SHRDOW	0.0	0.0	0.0	0.0	0.0	0.0
EMISFACT	VOL85	SHRDOW	0.0	0.0	0.0	0.0	0.0	0.0
**	Fall							
EMISFACT	VOL85	SHRDOW	0.0	0.0	0.0	0.0	0.0	0.0
EMISFACT	VOL85	SHRDOW	0.0	0.0	0.0	0.0	0.0	0.0
EMISFACT	VOL85	SHRDOW	0.0	0.0	0.0	0.0	0.0	0.0
EMISFACT	VOL85	SHRDOW	0.0	0.0	0.0	0.0	0.0	0.0
**	WeekDays:							
**	Winter							
EMISFACT	VOL86	SHRDOW	0.0	0.0	0.0	0.0	0.0	0.0
EMISFACT	VOL86	SHRDOW	0.0	0.0	1.0	1.0	1.0	1.0
EMISFACT	VOL86	SHRDOW	1.0	1.0	1.0	1.0	1.0	0.0
EMISFACT	VOL86	SHRDOW	0.0	0.0	0.0	0.0	0.0	0.0
**	Spring							
EMISFACT	VOL86	SHRDOW	0.0	0.0	0.0	0.0	0.0	0.0
EMISFACT	VOL86	SHRDOW	0.0	0.0	1.0	1.0	1.0	1.0
EMISFACT	VOL86	SHRDOW	1.0	1.0	1.0	1.0	1.0	0.0
EMISFACT	VOL86	SHRDOW	0.0	0.0	0.0	0.0	0.0	0.0
**	Summer							
EMISFACT	VOL86	SHRDOW	0.0	0.0	0.0	0.0	0.0	0.0
EMISFACT	VOL86	SHRDOW	0.0	0.0	1.0	1.0	1.0	1.0
EMISFACT	VOL86	SHRDOW	1.0	1.0	1.0	1.0	1.0	0.0
EMISFACT	VOL86	SHRDOW	0.0	0.0	0.0	0.0	0.0	0.0
**	Fall							
EMISFACT	VOL86	SHRDOW	0.0	0.0	0.0	0.0	0.0	0.0
EMISFACT	VOL86	SHRDOW	0.0	0.0	1.0	1.0	1.0	1.0
EMISFACT	VOL86	SHRDOW	1.0	1.0	1.0	1.0	1.0	0.0
EMISFACT	VOL86	SHRDOW	0.0	0.0	0.0	0.0	0.0	0.0
**	Saturday:							
**	Winter							
EMISFACT	VOL86	SHRDOW	0.0	0.0	0.0	0.0	0.0	0.0
EMISFACT	VOL86	SHRDOW	0.0	0.0	0.0	0.0	0.0	0.0
EMISFACT	VOL86	SHRDOW	0.0	0.0	0.0	0.0	0.0	0.0
EMISFACT	VOL86	SHRDOW	0.0	0.0	0.0	0.0	0.0	0.0
**	Spring							
EMISFACT	VOL86	SHRDOW	0.0	0.0	0.0	0.0	0.0	0.0

EMISFACT	VOL87	SHRDOW	0.0	0.0	1.0	1.0	1.0	1.0
EMISFACT	VOL87	SHRDOW	1.0	1.0	1.0	1.0	1.0	0.0
EMISFACT	VOL87	SHRDOW	0.0	0.0	0.0	0.0	0.0	0.0
**	Saturday:							
**	Winter							
EMISFACT	VOL87	SHRDOW	0.0	0.0	0.0	0.0	0.0	0.0
EMISFACT	VOL87	SHRDOW	0.0	0.0	0.0	0.0	0.0	0.0
EMISFACT	VOL87	SHRDOW	0.0	0.0	0.0	0.0	0.0	0.0
EMISFACT	VOL87	SHRDOW	0.0	0.0	0.0	0.0	0.0	0.0
**	Spring							
EMISFACT	VOL87	SHRDOW	0.0	0.0	0.0	0.0	0.0	0.0
EMISFACT	VOL87	SHRDOW	0.0	0.0	0.0	0.0	0.0	0.0
EMISFACT	VOL87	SHRDOW	0.0	0.0	0.0	0.0	0.0	0.0
EMISFACT	VOL87	SHRDOW	0.0	0.0	0.0	0.0	0.0	0.0
**	Summer							
EMISFACT	VOL87	SHRDOW	0.0	0.0	0.0	0.0	0.0	0.0
EMISFACT	VOL87	SHRDOW	0.0	0.0	0.0	0.0	0.0	0.0
EMISFACT	VOL87	SHRDOW	0.0	0.0	0.0	0.0	0.0	0.0
EMISFACT	VOL87	SHRDOW	0.0	0.0	0.0	0.0	0.0	0.0
**	Fall							
EMISFACT	VOL87	SHRDOW	0.0	0.0	0.0	0.0	0.0	0.0
EMISFACT	VOL87	SHRDOW	0.0	0.0	0.0	0.0	0.0	0.0
EMISFACT	VOL87	SHRDOW	0.0	0.0	0.0	0.0	0.0	0.0
EMISFACT	VOL87	SHRDOW	0.0	0.0	0.0	0.0	0.0	0.0
**	Sunday:							
**	Winter							
EMISFACT	VOL87	SHRDOW	0.0	0.0	0.0	0.0	0.0	0.0
EMISFACT	VOL87	SHRDOW	0.0	0.0	0.0	0.0	0.0	0.0
EMISFACT	VOL87	SHRDOW	0.0	0.0	0.0	0.0	0.0	0.0
EMISFACT	VOL87	SHRDOW	0.0	0.0	0.0	0.0	0.0	0.0
**	Spring							
EMISFACT	VOL87	SHRDOW	0.0	0.0	0.0	0.0	0.0	0.0
EMISFACT	VOL87	SHRDOW	0.0	0.0	0.0	0.0	0.0	0.0
EMISFACT	VOL87	SHRDOW	0.0	0.0	0.0	0.0	0.0	0.0
EMISFACT	VOL87	SHRDOW	0.0	0.0	0.0	0.0	0.0	0.0
**	Summer							
EMISFACT	VOL87	SHRDOW	0.0	0.0	0.0	0.0	0.0	0.0
EMISFACT	VOL87	SHRDOW	0.0	0.0	0.0	0.0	0.0	0.0
EMISFACT	VOL87	SHRDOW	0.0	0.0	0.0	0.0	0.0	0.0
EMISFACT	VOL87	SHRDOW	0.0	0.0	0.0	0.0	0.0	0.0
**	Fall							
EMISFACT	VOL87	SHRDOW	0.0	0.0	0.0	0.0	0.0	0.0
EMISFACT	VOL87	SHRDOW	0.0	0.0	0.0	0.0	0.0	0.0
EMISFACT	VOL87	SHRDOW	0.0	0.0	0.0	0.0	0.0	0.0
EMISFACT	VOL87	SHRDOW	0.0	0.0	0.0	0.0	0.0	0.0
**	WeekDays:							
**	Winter							
EMISFACT	VOL88	SHRDOW	0.0	0.0	0.0	0.0	0.0	0.0
EMISFACT	VOL88	SHRDOW	0.0	0.0	1.0	1.0	1.0	1.0
EMISFACT	VOL88	SHRDOW	1.0	1.0	1.0	1.0	1.0	0.0
EMISFACT	VOL88	SHRDOW	0.0	0.0	0.0	0.0	0.0	0.0
**	Spring							

```

** Fall
EMISFACT VOL90      SHRDOWN 0.0 0.0 0.0 0.0 0.0 0.0
EMISFACT VOL90      SHRDOWN 0.0 0.0 0.0 0.0 0.0 0.0
EMISFACT VOL90      SHRDOWN 0.0 0.0 0.0 0.0 0.0 0.0
EMISFACT VOL90      SHRDOWN 0.0 0.0 0.0 0.0 0.0 0.0
** Sunday:
** Winter
EMISFACT VOL90      SHRDOWN 0.0 0.0 0.0 0.0 0.0 0.0
EMISFACT VOL90      SHRDOWN 0.0 0.0 0.0 0.0 0.0 0.0
EMISFACT VOL90      SHRDOWN 0.0 0.0 0.0 0.0 0.0 0.0
EMISFACT VOL90      SHRDOWN 0.0 0.0 0.0 0.0 0.0 0.0
** Spring
EMISFACT VOL90      SHRDOWN 0.0 0.0 0.0 0.0 0.0 0.0
EMISFACT VOL90      SHRDOWN 0.0 0.0 0.0 0.0 0.0 0.0
EMISFACT VOL90      SHRDOWN 0.0 0.0 0.0 0.0 0.0 0.0
EMISFACT VOL90      SHRDOWN 0.0 0.0 0.0 0.0 0.0 0.0
** Summer
EMISFACT VOL90      SHRDOWN 0.0 0.0 0.0 0.0 0.0 0.0
EMISFACT VOL90      SHRDOWN 0.0 0.0 0.0 0.0 0.0 0.0
EMISFACT VOL90      SHRDOWN 0.0 0.0 0.0 0.0 0.0 0.0
EMISFACT VOL90      SHRDOWN 0.0 0.0 0.0 0.0 0.0 0.0
** Fall
EMISFACT VOL90      SHRDOWN 0.0 0.0 0.0 0.0 0.0 0.0
EMISFACT VOL90      SHRDOWN 0.0 0.0 0.0 0.0 0.0 0.0
EMISFACT VOL90      SHRDOWN 0.0 0.0 0.0 0.0 0.0 0.0
EMISFACT VOL90      SHRDOWN 0.0 0.0 0.0 0.0 0.0 0.0
** WeekDays:
** Winter
EMISFACT VOL91      SHRDOWN 0.0 0.0 0.0 0.0 0.0 0.0
EMISFACT VOL91      SHRDOWN 0.0 0.0 1.0 1.0 1.0 1.0
EMISFACT VOL91      SHRDOWN 1.0 1.0 1.0 1.0 1.0 0.0
EMISFACT VOL91      SHRDOWN 0.0 0.0 0.0 0.0 0.0 0.0
** Spring
EMISFACT VOL91      SHRDOWN 0.0 0.0 0.0 0.0 0.0 0.0
EMISFACT VOL91      SHRDOWN 0.0 0.0 1.0 1.0 1.0 1.0
EMISFACT VOL91      SHRDOWN 1.0 1.0 1.0 1.0 1.0 0.0
EMISFACT VOL91      SHRDOWN 0.0 0.0 0.0 0.0 0.0 0.0
** Summer
EMISFACT VOL91      SHRDOWN 0.0 0.0 0.0 0.0 0.0 0.0
EMISFACT VOL91      SHRDOWN 0.0 0.0 1.0 1.0 1.0 1.0
EMISFACT VOL91      SHRDOWN 1.0 1.0 1.0 1.0 1.0 0.0
EMISFACT VOL91      SHRDOWN 0.0 0.0 0.0 0.0 0.0 0.0
** Fall
EMISFACT VOL91      SHRDOWN 0.0 0.0 0.0 0.0 0.0 0.0
EMISFACT VOL91      SHRDOWN 0.0 0.0 1.0 1.0 1.0 1.0
EMISFACT VOL91      SHRDOWN 1.0 1.0 1.0 1.0 1.0 0.0
EMISFACT VOL91      SHRDOWN 0.0 0.0 0.0 0.0 0.0 0.0
** Saturday:
** Winter
EMISFACT VOL91      SHRDOWN 0.0 0.0 0.0 0.0 0.0 0.0
EMISFACT VOL91      SHRDOWN 0.0 0.0 0.0 0.0 0.0 0.0
EMISFACT VOL91      SHRDOWN 0.0 0.0 0.0 0.0 0.0 0.0

```

EMISFACT VOL92	SHRDOW	0.0	0.0	0.0	0.0	0.0	0.0
** Fall							
EMISFACT VOL92	SHRDOW	0.0	0.0	0.0	0.0	0.0	0.0
EMISFACT VOL92	SHRDOW	0.0	0.0	1.0	1.0	1.0	1.0
EMISFACT VOL92	SHRDOW	1.0	1.0	1.0	1.0	1.0	0.0
EMISFACT VOL92	SHRDOW	0.0	0.0	0.0	0.0	0.0	0.0
** Saturday:							
** Winter							
EMISFACT VOL92	SHRDOW	0.0	0.0	0.0	0.0	0.0	0.0
EMISFACT VOL92	SHRDOW	0.0	0.0	0.0	0.0	0.0	0.0
EMISFACT VOL92	SHRDOW	0.0	0.0	0.0	0.0	0.0	0.0
EMISFACT VOL92	SHRDOW	0.0	0.0	0.0	0.0	0.0	0.0
** Spring							
EMISFACT VOL92	SHRDOW	0.0	0.0	0.0	0.0	0.0	0.0
EMISFACT VOL92	SHRDOW	0.0	0.0	0.0	0.0	0.0	0.0
EMISFACT VOL92	SHRDOW	0.0	0.0	0.0	0.0	0.0	0.0
EMISFACT VOL92	SHRDOW	0.0	0.0	0.0	0.0	0.0	0.0
** Summer							
EMISFACT VOL92	SHRDOW	0.0	0.0	0.0	0.0	0.0	0.0
EMISFACT VOL92	SHRDOW	0.0	0.0	0.0	0.0	0.0	0.0
EMISFACT VOL92	SHRDOW	0.0	0.0	0.0	0.0	0.0	0.0
EMISFACT VOL92	SHRDOW	0.0	0.0	0.0	0.0	0.0	0.0
** Fall							
EMISFACT VOL92	SHRDOW	0.0	0.0	0.0	0.0	0.0	0.0
EMISFACT VOL92	SHRDOW	0.0	0.0	0.0	0.0	0.0	0.0
EMISFACT VOL92	SHRDOW	0.0	0.0	0.0	0.0	0.0	0.0
EMISFACT VOL92	SHRDOW	0.0	0.0	0.0	0.0	0.0	0.0
** Sunday:							
** Winter							
EMISFACT VOL92	SHRDOW	0.0	0.0	0.0	0.0	0.0	0.0
EMISFACT VOL92	SHRDOW	0.0	0.0	0.0	0.0	0.0	0.0
EMISFACT VOL92	SHRDOW	0.0	0.0	0.0	0.0	0.0	0.0
EMISFACT VOL92	SHRDOW	0.0	0.0	0.0	0.0	0.0	0.0
** Spring							
EMISFACT VOL92	SHRDOW	0.0	0.0	0.0	0.0	0.0	0.0
EMISFACT VOL92	SHRDOW	0.0	0.0	0.0	0.0	0.0	0.0
EMISFACT VOL92	SHRDOW	0.0	0.0	0.0	0.0	0.0	0.0
EMISFACT VOL92	SHRDOW	0.0	0.0	0.0	0.0	0.0	0.0
** Summer							
EMISFACT VOL92	SHRDOW	0.0	0.0	0.0	0.0	0.0	0.0
EMISFACT VOL92	SHRDOW	0.0	0.0	0.0	0.0	0.0	0.0
EMISFACT VOL92	SHRDOW	0.0	0.0	0.0	0.0	0.0	0.0
EMISFACT VOL92	SHRDOW	0.0	0.0	0.0	0.0	0.0	0.0
** Fall							
EMISFACT VOL92	SHRDOW	0.0	0.0	0.0	0.0	0.0	0.0
EMISFACT VOL92	SHRDOW	0.0	0.0	0.0	0.0	0.0	0.0
EMISFACT VOL92	SHRDOW	0.0	0.0	0.0	0.0	0.0	0.0
EMISFACT VOL92	SHRDOW	0.0	0.0	0.0	0.0	0.0	0.0
** WeekDays:							
** Winter							
EMISFACT VOL93	SHRDOW	0.0	0.0	0.0	0.0	0.0	0.0
EMISFACT VOL93	SHRDOW	0.0	0.0	1.0	1.0	1.0	1.0

EMISFACT	VOL93	SHRDOW	0.0	0.0	0.0	0.0	0.0	0.0
EMISFACT	VOL93	SHRDOW	0.0	0.0	0.0	0.0	0.0	0.0
**	Fall							
EMISFACT	VOL93	SHRDOW	0.0	0.0	0.0	0.0	0.0	0.0
EMISFACT	VOL93	SHRDOW	0.0	0.0	0.0	0.0	0.0	0.0
EMISFACT	VOL93	SHRDOW	0.0	0.0	0.0	0.0	0.0	0.0
EMISFACT	VOL93	SHRDOW	0.0	0.0	0.0	0.0	0.0	0.0
**	WeekDays:							
**	Winter							
EMISFACT	VOL94	SHRDOW	0.0	0.0	0.0	0.0	0.0	0.0
EMISFACT	VOL94	SHRDOW	0.0	0.0	1.0	1.0	1.0	1.0
EMISFACT	VOL94	SHRDOW	1.0	1.0	1.0	1.0	1.0	0.0
EMISFACT	VOL94	SHRDOW	0.0	0.0	0.0	0.0	0.0	0.0
**	Spring							
EMISFACT	VOL94	SHRDOW	0.0	0.0	0.0	0.0	0.0	0.0
EMISFACT	VOL94	SHRDOW	0.0	0.0	1.0	1.0	1.0	1.0
EMISFACT	VOL94	SHRDOW	1.0	1.0	1.0	1.0	1.0	0.0
EMISFACT	VOL94	SHRDOW	0.0	0.0	0.0	0.0	0.0	0.0
**	Summer							
EMISFACT	VOL94	SHRDOW	0.0	0.0	0.0	0.0	0.0	0.0
EMISFACT	VOL94	SHRDOW	0.0	0.0	1.0	1.0	1.0	1.0
EMISFACT	VOL94	SHRDOW	1.0	1.0	1.0	1.0	1.0	0.0
EMISFACT	VOL94	SHRDOW	0.0	0.0	0.0	0.0	0.0	0.0
**	Fall							
EMISFACT	VOL94	SHRDOW	0.0	0.0	0.0	0.0	0.0	0.0
EMISFACT	VOL94	SHRDOW	0.0	0.0	1.0	1.0	1.0	1.0
EMISFACT	VOL94	SHRDOW	1.0	1.0	1.0	1.0	1.0	0.0
EMISFACT	VOL94	SHRDOW	0.0	0.0	0.0	0.0	0.0	0.0
**	Saturday:							
**	Winter							
EMISFACT	VOL94	SHRDOW	0.0	0.0	0.0	0.0	0.0	0.0
EMISFACT	VOL94	SHRDOW	0.0	0.0	0.0	0.0	0.0	0.0
EMISFACT	VOL94	SHRDOW	0.0	0.0	0.0	0.0	0.0	0.0
EMISFACT	VOL94	SHRDOW	0.0	0.0	0.0	0.0	0.0	0.0
**	Spring							
EMISFACT	VOL94	SHRDOW	0.0	0.0	0.0	0.0	0.0	0.0
EMISFACT	VOL94	SHRDOW	0.0	0.0	0.0	0.0	0.0	0.0
EMISFACT	VOL94	SHRDOW	0.0	0.0	0.0	0.0	0.0	0.0
EMISFACT	VOL94	SHRDOW	0.0	0.0	0.0	0.0	0.0	0.0
**	Summer							
EMISFACT	VOL94	SHRDOW	0.0	0.0	0.0	0.0	0.0	0.0
EMISFACT	VOL94	SHRDOW	0.0	0.0	0.0	0.0	0.0	0.0
EMISFACT	VOL94	SHRDOW	0.0	0.0	0.0	0.0	0.0	0.0
EMISFACT	VOL94	SHRDOW	0.0	0.0	0.0	0.0	0.0	0.0
**	Fall							
EMISFACT	VOL94	SHRDOW	0.0	0.0	0.0	0.0	0.0	0.0
EMISFACT	VOL94	SHRDOW	0.0	0.0	0.0	0.0	0.0	0.0
EMISFACT	VOL94	SHRDOW	0.0	0.0	0.0	0.0	0.0	0.0
EMISFACT	VOL94	SHRDOW	0.0	0.0	0.0	0.0	0.0	0.0
**	Sunday:							
**	Winter							
EMISFACT	VOL94	SHRDOW	0.0	0.0	0.0	0.0	0.0	0.0

EMISFACT	VOL94	SHRDOW	0.0	0.0	0.0	0.0	0.0	0.0
EMISFACT	VOL94	SHRDOW	0.0	0.0	0.0	0.0	0.0	0.0
EMISFACT	VOL94	SHRDOW	0.0	0.0	0.0	0.0	0.0	0.0
**	Spring							
EMISFACT	VOL94	SHRDOW	0.0	0.0	0.0	0.0	0.0	0.0
EMISFACT	VOL94	SHRDOW	0.0	0.0	0.0	0.0	0.0	0.0
EMISFACT	VOL94	SHRDOW	0.0	0.0	0.0	0.0	0.0	0.0
EMISFACT	VOL94	SHRDOW	0.0	0.0	0.0	0.0	0.0	0.0
**	Summer							
EMISFACT	VOL94	SHRDOW	0.0	0.0	0.0	0.0	0.0	0.0
EMISFACT	VOL94	SHRDOW	0.0	0.0	0.0	0.0	0.0	0.0
EMISFACT	VOL94	SHRDOW	0.0	0.0	0.0	0.0	0.0	0.0
EMISFACT	VOL94	SHRDOW	0.0	0.0	0.0	0.0	0.0	0.0
**	Fall							
EMISFACT	VOL94	SHRDOW	0.0	0.0	0.0	0.0	0.0	0.0
EMISFACT	VOL94	SHRDOW	0.0	0.0	0.0	0.0	0.0	0.0
EMISFACT	VOL94	SHRDOW	0.0	0.0	0.0	0.0	0.0	0.0
EMISFACT	VOL94	SHRDOW	0.0	0.0	0.0	0.0	0.0	0.0
**	WeekDays:							
**	Winter							
EMISFACT	VOL95	SHRDOW	0.0	0.0	0.0	0.0	0.0	0.0
EMISFACT	VOL95	SHRDOW	0.0	0.0	1.0	1.0	1.0	1.0
EMISFACT	VOL95	SHRDOW	1.0	1.0	1.0	1.0	1.0	0.0
EMISFACT	VOL95	SHRDOW	0.0	0.0	0.0	0.0	0.0	0.0
**	Spring							
EMISFACT	VOL95	SHRDOW	0.0	0.0	0.0	0.0	0.0	0.0
EMISFACT	VOL95	SHRDOW	0.0	0.0	1.0	1.0	1.0	1.0
EMISFACT	VOL95	SHRDOW	1.0	1.0	1.0	1.0	1.0	0.0
EMISFACT	VOL95	SHRDOW	0.0	0.0	0.0	0.0	0.0	0.0
**	Summer							
EMISFACT	VOL95	SHRDOW	0.0	0.0	0.0	0.0	0.0	0.0
EMISFACT	VOL95	SHRDOW	0.0	0.0	1.0	1.0	1.0	1.0
EMISFACT	VOL95	SHRDOW	1.0	1.0	1.0	1.0	1.0	0.0
EMISFACT	VOL95	SHRDOW	0.0	0.0	0.0	0.0	0.0	0.0
**	Fall							
EMISFACT	VOL95	SHRDOW	0.0	0.0	0.0	0.0	0.0	0.0
EMISFACT	VOL95	SHRDOW	0.0	0.0	1.0	1.0	1.0	1.0
EMISFACT	VOL95	SHRDOW	1.0	1.0	1.0	1.0	1.0	0.0
EMISFACT	VOL95	SHRDOW	0.0	0.0	0.0	0.0	0.0	0.0
**	Saturday:							
**	Winter							
EMISFACT	VOL95	SHRDOW	0.0	0.0	0.0	0.0	0.0	0.0
EMISFACT	VOL95	SHRDOW	0.0	0.0	0.0	0.0	0.0	0.0
EMISFACT	VOL95	SHRDOW	0.0	0.0	0.0	0.0	0.0	0.0
EMISFACT	VOL95	SHRDOW	0.0	0.0	0.0	0.0	0.0	0.0
**	Spring							
EMISFACT	VOL95	SHRDOW	0.0	0.0	0.0	0.0	0.0	0.0
EMISFACT	VOL95	SHRDOW	0.0	0.0	0.0	0.0	0.0	0.0
EMISFACT	VOL95	SHRDOW	0.0	0.0	0.0	0.0	0.0	0.0
EMISFACT	VOL95	SHRDOW	0.0	0.0	0.0	0.0	0.0	0.0
**	Summer							
EMISFACT	VOL95	SHRDOW	0.0	0.0	0.0	0.0	0.0	0.0

EMISFACT	VOL95	SHRDOW	0.0	0.0	0.0	0.0	0.0	0.0
EMISFACT	VOL95	SHRDOW	0.0	0.0	0.0	0.0	0.0	0.0
EMISFACT	VOL95	SHRDOW	0.0	0.0	0.0	0.0	0.0	0.0
**	Fall							
EMISFACT	VOL95	SHRDOW	0.0	0.0	0.0	0.0	0.0	0.0
EMISFACT	VOL95	SHRDOW	0.0	0.0	0.0	0.0	0.0	0.0
EMISFACT	VOL95	SHRDOW	0.0	0.0	0.0	0.0	0.0	0.0
EMISFACT	VOL95	SHRDOW	0.0	0.0	0.0	0.0	0.0	0.0
**	Sunday:							
**	Winter							
EMISFACT	VOL95	SHRDOW	0.0	0.0	0.0	0.0	0.0	0.0
EMISFACT	VOL95	SHRDOW	0.0	0.0	0.0	0.0	0.0	0.0
EMISFACT	VOL95	SHRDOW	0.0	0.0	0.0	0.0	0.0	0.0
EMISFACT	VOL95	SHRDOW	0.0	0.0	0.0	0.0	0.0	0.0
**	Spring							
EMISFACT	VOL95	SHRDOW	0.0	0.0	0.0	0.0	0.0	0.0
EMISFACT	VOL95	SHRDOW	0.0	0.0	0.0	0.0	0.0	0.0
EMISFACT	VOL95	SHRDOW	0.0	0.0	0.0	0.0	0.0	0.0
EMISFACT	VOL95	SHRDOW	0.0	0.0	0.0	0.0	0.0	0.0
**	Summer							
EMISFACT	VOL95	SHRDOW	0.0	0.0	0.0	0.0	0.0	0.0
EMISFACT	VOL95	SHRDOW	0.0	0.0	0.0	0.0	0.0	0.0
EMISFACT	VOL95	SHRDOW	0.0	0.0	0.0	0.0	0.0	0.0
EMISFACT	VOL95	SHRDOW	0.0	0.0	0.0	0.0	0.0	0.0
**	Fall							
EMISFACT	VOL95	SHRDOW	0.0	0.0	0.0	0.0	0.0	0.0
EMISFACT	VOL95	SHRDOW	0.0	0.0	0.0	0.0	0.0	0.0
EMISFACT	VOL95	SHRDOW	0.0	0.0	0.0	0.0	0.0	0.0
EMISFACT	VOL95	SHRDOW	0.0	0.0	0.0	0.0	0.0	0.0
**	WeekDays:							
**	Winter							
EMISFACT	VOL96	SHRDOW	0.0	0.0	0.0	0.0	0.0	0.0
EMISFACT	VOL96	SHRDOW	0.0	0.0	1.0	1.0	1.0	1.0
EMISFACT	VOL96	SHRDOW	1.0	1.0	1.0	1.0	1.0	0.0
EMISFACT	VOL96	SHRDOW	0.0	0.0	0.0	0.0	0.0	0.0
**	Spring							
EMISFACT	VOL96	SHRDOW	0.0	0.0	0.0	0.0	0.0	0.0
EMISFACT	VOL96	SHRDOW	0.0	0.0	1.0	1.0	1.0	1.0
EMISFACT	VOL96	SHRDOW	1.0	1.0	1.0	1.0	1.0	0.0
EMISFACT	VOL96	SHRDOW	0.0	0.0	0.0	0.0	0.0	0.0
**	Summer							
EMISFACT	VOL96	SHRDOW	0.0	0.0	0.0	0.0	0.0	0.0
EMISFACT	VOL96	SHRDOW	0.0	0.0	1.0	1.0	1.0	1.0
EMISFACT	VOL96	SHRDOW	1.0	1.0	1.0	1.0	1.0	0.0
EMISFACT	VOL96	SHRDOW	0.0	0.0	0.0	0.0	0.0	0.0
**	Fall							
EMISFACT	VOL96	SHRDOW	0.0	0.0	0.0	0.0	0.0	0.0
EMISFACT	VOL96	SHRDOW	0.0	0.0	1.0	1.0	1.0	1.0
EMISFACT	VOL96	SHRDOW	1.0	1.0	1.0	1.0	1.0	0.0
EMISFACT	VOL96	SHRDOW	0.0	0.0	0.0	0.0	0.0	0.0
**	Saturday:							
**	Winter							

```

** Sunday:
** Winter
  EMISFACT VOL99      SHRDOWN 0.0 0.0 0.0 0.0 0.0 0.0
  EMISFACT VOL99      SHRDOWN 0.0 0.0 0.0 0.0 0.0 0.0
  EMISFACT VOL99      SHRDOWN 0.0 0.0 0.0 0.0 0.0 0.0
  EMISFACT VOL99      SHRDOWN 0.0 0.0 0.0 0.0 0.0 0.0
** Spring
  EMISFACT VOL99      SHRDOWN 0.0 0.0 0.0 0.0 0.0 0.0
  EMISFACT VOL99      SHRDOWN 0.0 0.0 0.0 0.0 0.0 0.0
  EMISFACT VOL99      SHRDOWN 0.0 0.0 0.0 0.0 0.0 0.0
  EMISFACT VOL99      SHRDOWN 0.0 0.0 0.0 0.0 0.0 0.0
** Summer
  EMISFACT VOL99      SHRDOWN 0.0 0.0 0.0 0.0 0.0 0.0
  EMISFACT VOL99      SHRDOWN 0.0 0.0 0.0 0.0 0.0 0.0
  EMISFACT VOL99      SHRDOWN 0.0 0.0 0.0 0.0 0.0 0.0
  EMISFACT VOL99      SHRDOWN 0.0 0.0 0.0 0.0 0.0 0.0
** Fall
  EMISFACT VOL99      SHRDOWN 0.0 0.0 0.0 0.0 0.0 0.0
  EMISFACT VOL99      SHRDOWN 0.0 0.0 0.0 0.0 0.0 0.0
  EMISFACT VOL99      SHRDOWN 0.0 0.0 0.0 0.0 0.0 0.0
  EMISFACT VOL99      SHRDOWN 0.0 0.0 0.0 0.0 0.0 0.0
** WeekDays:
** Winter
  EMISFACT VOL100     SHRDOWN 0.0 0.0 0.0 0.0 0.0 0.0
  EMISFACT VOL100     SHRDOWN 0.0 0.0 1.0 1.0 1.0 1.0
  EMISFACT VOL100     SHRDOWN 1.0 1.0 1.0 1.0 1.0 0.0
  EMISFACT VOL100     SHRDOWN 0.0 0.0 0.0 0.0 0.0 0.0
** Spring
  EMISFACT VOL100     SHRDOWN 0.0 0.0 0.0 0.0 0.0 0.0
  EMISFACT VOL100     SHRDOWN 0.0 0.0 1.0 1.0 1.0 1.0
  EMISFACT VOL100     SHRDOWN 1.0 1.0 1.0 1.0 1.0 0.0
  EMISFACT VOL100     SHRDOWN 0.0 0.0 0.0 0.0 0.0 0.0
** Summer
  EMISFACT VOL100     SHRDOWN 0.0 0.0 0.0 0.0 0.0 0.0
  EMISFACT VOL100     SHRDOWN 0.0 0.0 1.0 1.0 1.0 1.0
  EMISFACT VOL100     SHRDOWN 1.0 1.0 1.0 1.0 1.0 0.0
  EMISFACT VOL100     SHRDOWN 0.0 0.0 0.0 0.0 0.0 0.0
** Fall
  EMISFACT VOL100     SHRDOWN 0.0 0.0 0.0 0.0 0.0 0.0
  EMISFACT VOL100     SHRDOWN 0.0 0.0 1.0 1.0 1.0 1.0
  EMISFACT VOL100     SHRDOWN 1.0 1.0 1.0 1.0 1.0 0.0
  EMISFACT VOL100     SHRDOWN 0.0 0.0 0.0 0.0 0.0 0.0
** Saturday:
** Winter
  EMISFACT VOL100     SHRDOWN 0.0 0.0 0.0 0.0 0.0 0.0
  EMISFACT VOL100     SHRDOWN 0.0 0.0 0.0 0.0 0.0 0.0
  EMISFACT VOL100     SHRDOWN 0.0 0.0 0.0 0.0 0.0 0.0
  EMISFACT VOL100     SHRDOWN 0.0 0.0 0.0 0.0 0.0 0.0
** Spring
  EMISFACT VOL100     SHRDOWN 0.0 0.0 0.0 0.0 0.0 0.0
  EMISFACT VOL100     SHRDOWN 0.0 0.0 0.0 0.0 0.0 0.0
  EMISFACT VOL100     SHRDOWN 0.0 0.0 0.0 0.0 0.0 0.0

```

	EMISFACT	VOL100	SHRDOW	0.0	0.0	0.0	0.0	0.0	0.0
**	Summer								
	EMISFACT	VOL100	SHRDOW	0.0	0.0	0.0	0.0	0.0	0.0
	EMISFACT	VOL100	SHRDOW	0.0	0.0	0.0	0.0	0.0	0.0
	EMISFACT	VOL100	SHRDOW	0.0	0.0	0.0	0.0	0.0	0.0
**	Fall								
	EMISFACT	VOL100	SHRDOW	0.0	0.0	0.0	0.0	0.0	0.0
	EMISFACT	VOL100	SHRDOW	0.0	0.0	0.0	0.0	0.0	0.0
	EMISFACT	VOL100	SHRDOW	0.0	0.0	0.0	0.0	0.0	0.0
**	Sunday:								
**	Winter								
	EMISFACT	VOL100	SHRDOW	0.0	0.0	0.0	0.0	0.0	0.0
	EMISFACT	VOL100	SHRDOW	0.0	0.0	0.0	0.0	0.0	0.0
	EMISFACT	VOL100	SHRDOW	0.0	0.0	0.0	0.0	0.0	0.0
	EMISFACT	VOL100	SHRDOW	0.0	0.0	0.0	0.0	0.0	0.0
**	Spring								
	EMISFACT	VOL100	SHRDOW	0.0	0.0	0.0	0.0	0.0	0.0
	EMISFACT	VOL100	SHRDOW	0.0	0.0	0.0	0.0	0.0	0.0
	EMISFACT	VOL100	SHRDOW	0.0	0.0	0.0	0.0	0.0	0.0
	EMISFACT	VOL100	SHRDOW	0.0	0.0	0.0	0.0	0.0	0.0
**	Summer								
	EMISFACT	VOL100	SHRDOW	0.0	0.0	0.0	0.0	0.0	0.0
	EMISFACT	VOL100	SHRDOW	0.0	0.0	0.0	0.0	0.0	0.0
	EMISFACT	VOL100	SHRDOW	0.0	0.0	0.0	0.0	0.0	0.0
	EMISFACT	VOL100	SHRDOW	0.0	0.0	0.0	0.0	0.0	0.0
**	Fall								
	EMISFACT	VOL100	SHRDOW	0.0	0.0	0.0	0.0	0.0	0.0
	EMISFACT	VOL100	SHRDOW	0.0	0.0	0.0	0.0	0.0	0.0
	EMISFACT	VOL100	SHRDOW	0.0	0.0	0.0	0.0	0.0	0.0
	EMISFACT	VOL100	SHRDOW	0.0	0.0	0.0	0.0	0.0	0.0
**	WeekDays:								
**	Winter								
	EMISFACT	VOL101	SHRDOW	0.0	0.0	0.0	0.0	0.0	0.0
	EMISFACT	VOL101	SHRDOW	0.0	0.0	1.0	1.0	1.0	1.0
	EMISFACT	VOL101	SHRDOW	1.0	1.0	1.0	1.0	1.0	0.0
	EMISFACT	VOL101	SHRDOW	0.0	0.0	0.0	0.0	0.0	0.0
**	Spring								
	EMISFACT	VOL101	SHRDOW	0.0	0.0	0.0	0.0	0.0	0.0
	EMISFACT	VOL101	SHRDOW	0.0	0.0	1.0	1.0	1.0	1.0
	EMISFACT	VOL101	SHRDOW	1.0	1.0	1.0	1.0	1.0	0.0
	EMISFACT	VOL101	SHRDOW	0.0	0.0	0.0	0.0	0.0	0.0
**	Summer								
	EMISFACT	VOL101	SHRDOW	0.0	0.0	0.0	0.0	0.0	0.0
	EMISFACT	VOL101	SHRDOW	0.0	0.0	1.0	1.0	1.0	1.0
	EMISFACT	VOL101	SHRDOW	1.0	1.0	1.0	1.0	1.0	0.0
	EMISFACT	VOL101	SHRDOW	0.0	0.0	0.0	0.0	0.0	0.0
**	Fall								
	EMISFACT	VOL101	SHRDOW	0.0	0.0	0.0	0.0	0.0	0.0
	EMISFACT	VOL101	SHRDOW	0.0	0.0	1.0	1.0	1.0	1.0
	EMISFACT	VOL101	SHRDOW	1.0	1.0	1.0	1.0	1.0	0.0

EMISFACT	VOL104	SHRDOW	0.0	0.0	0.0	0.0	0.0	0.0
EMISFACT	VOL104	SHRDOW	0.0	0.0	0.0	0.0	0.0	0.0
EMISFACT	VOL104	SHRDOW	0.0	0.0	0.0	0.0	0.0	0.0
**	Sunday:							
**	Winter							
EMISFACT	VOL104	SHRDOW	0.0	0.0	0.0	0.0	0.0	0.0
EMISFACT	VOL104	SHRDOW	0.0	0.0	0.0	0.0	0.0	0.0
EMISFACT	VOL104	SHRDOW	0.0	0.0	0.0	0.0	0.0	0.0
EMISFACT	VOL104	SHRDOW	0.0	0.0	0.0	0.0	0.0	0.0
**	Spring							
EMISFACT	VOL104	SHRDOW	0.0	0.0	0.0	0.0	0.0	0.0
EMISFACT	VOL104	SHRDOW	0.0	0.0	0.0	0.0	0.0	0.0
EMISFACT	VOL104	SHRDOW	0.0	0.0	0.0	0.0	0.0	0.0
EMISFACT	VOL104	SHRDOW	0.0	0.0	0.0	0.0	0.0	0.0
**	Summer							
EMISFACT	VOL104	SHRDOW	0.0	0.0	0.0	0.0	0.0	0.0
EMISFACT	VOL104	SHRDOW	0.0	0.0	0.0	0.0	0.0	0.0
EMISFACT	VOL104	SHRDOW	0.0	0.0	0.0	0.0	0.0	0.0
EMISFACT	VOL104	SHRDOW	0.0	0.0	0.0	0.0	0.0	0.0
**	Fall							
EMISFACT	VOL104	SHRDOW	0.0	0.0	0.0	0.0	0.0	0.0
EMISFACT	VOL104	SHRDOW	0.0	0.0	0.0	0.0	0.0	0.0
EMISFACT	VOL104	SHRDOW	0.0	0.0	0.0	0.0	0.0	0.0
EMISFACT	VOL104	SHRDOW	0.0	0.0	0.0	0.0	0.0	0.0
**	WeekDays:							
**	Winter							
EMISFACT	VOL105	SHRDOW	0.0	0.0	0.0	0.0	0.0	0.0
EMISFACT	VOL105	SHRDOW	0.0	0.0	1.0	1.0	1.0	1.0
EMISFACT	VOL105	SHRDOW	1.0	1.0	1.0	1.0	1.0	0.0
EMISFACT	VOL105	SHRDOW	0.0	0.0	0.0	0.0	0.0	0.0
**	Spring							
EMISFACT	VOL105	SHRDOW	0.0	0.0	0.0	0.0	0.0	0.0
EMISFACT	VOL105	SHRDOW	0.0	0.0	1.0	1.0	1.0	1.0
EMISFACT	VOL105	SHRDOW	1.0	1.0	1.0	1.0	1.0	0.0
EMISFACT	VOL105	SHRDOW	0.0	0.0	0.0	0.0	0.0	0.0
**	Summer							
EMISFACT	VOL105	SHRDOW	0.0	0.0	0.0	0.0	0.0	0.0
EMISFACT	VOL105	SHRDOW	0.0	0.0	1.0	1.0	1.0	1.0
EMISFACT	VOL105	SHRDOW	1.0	1.0	1.0	1.0	1.0	0.0
EMISFACT	VOL105	SHRDOW	0.0	0.0	0.0	0.0	0.0	0.0
**	Fall							
EMISFACT	VOL105	SHRDOW	0.0	0.0	0.0	0.0	0.0	0.0
EMISFACT	VOL105	SHRDOW	0.0	0.0	1.0	1.0	1.0	1.0
EMISFACT	VOL105	SHRDOW	1.0	1.0	1.0	1.0	1.0	0.0
EMISFACT	VOL105	SHRDOW	0.0	0.0	0.0	0.0	0.0	0.0
**	Saturday:							
**	Winter							
EMISFACT	VOL105	SHRDOW	0.0	0.0	0.0	0.0	0.0	0.0
EMISFACT	VOL105	SHRDOW	0.0	0.0	0.0	0.0	0.0	0.0
EMISFACT	VOL105	SHRDOW	0.0	0.0	0.0	0.0	0.0	0.0
EMISFACT	VOL105	SHRDOW	0.0	0.0	0.0	0.0	0.0	0.0
**	Spring							

EMISFACT	VOL106	SHRDOW	0.0	0.0	0.0	0.0	0.0	0.0
EMISFACT	VOL106	SHRDOW	0.0	0.0	1.0	1.0	1.0	1.0
EMISFACT	VOL106	SHRDOW	1.0	1.0	1.0	1.0	1.0	0.0
EMISFACT	VOL106	SHRDOW	0.0	0.0	0.0	0.0	0.0	0.0
**	Saturday:							
**	Winter							
EMISFACT	VOL106	SHRDOW	0.0	0.0	0.0	0.0	0.0	0.0
EMISFACT	VOL106	SHRDOW	0.0	0.0	0.0	0.0	0.0	0.0
EMISFACT	VOL106	SHRDOW	0.0	0.0	0.0	0.0	0.0	0.0
EMISFACT	VOL106	SHRDOW	0.0	0.0	0.0	0.0	0.0	0.0
**	Spring							
EMISFACT	VOL106	SHRDOW	0.0	0.0	0.0	0.0	0.0	0.0
EMISFACT	VOL106	SHRDOW	0.0	0.0	0.0	0.0	0.0	0.0
EMISFACT	VOL106	SHRDOW	0.0	0.0	0.0	0.0	0.0	0.0
EMISFACT	VOL106	SHRDOW	0.0	0.0	0.0	0.0	0.0	0.0
**	Summer							
EMISFACT	VOL106	SHRDOW	0.0	0.0	0.0	0.0	0.0	0.0
EMISFACT	VOL106	SHRDOW	0.0	0.0	0.0	0.0	0.0	0.0
EMISFACT	VOL106	SHRDOW	0.0	0.0	0.0	0.0	0.0	0.0
EMISFACT	VOL106	SHRDOW	0.0	0.0	0.0	0.0	0.0	0.0
**	Fall							
EMISFACT	VOL106	SHRDOW	0.0	0.0	0.0	0.0	0.0	0.0
EMISFACT	VOL106	SHRDOW	0.0	0.0	0.0	0.0	0.0	0.0
EMISFACT	VOL106	SHRDOW	0.0	0.0	0.0	0.0	0.0	0.0
EMISFACT	VOL106	SHRDOW	0.0	0.0	0.0	0.0	0.0	0.0
**	Sunday:							
**	Winter							
EMISFACT	VOL106	SHRDOW	0.0	0.0	0.0	0.0	0.0	0.0
EMISFACT	VOL106	SHRDOW	0.0	0.0	0.0	0.0	0.0	0.0
EMISFACT	VOL106	SHRDOW	0.0	0.0	0.0	0.0	0.0	0.0
EMISFACT	VOL106	SHRDOW	0.0	0.0	0.0	0.0	0.0	0.0
**	Spring							
EMISFACT	VOL106	SHRDOW	0.0	0.0	0.0	0.0	0.0	0.0
EMISFACT	VOL106	SHRDOW	0.0	0.0	0.0	0.0	0.0	0.0
EMISFACT	VOL106	SHRDOW	0.0	0.0	0.0	0.0	0.0	0.0
EMISFACT	VOL106	SHRDOW	0.0	0.0	0.0	0.0	0.0	0.0
**	Summer							
EMISFACT	VOL106	SHRDOW	0.0	0.0	0.0	0.0	0.0	0.0
EMISFACT	VOL106	SHRDOW	0.0	0.0	0.0	0.0	0.0	0.0
EMISFACT	VOL106	SHRDOW	0.0	0.0	0.0	0.0	0.0	0.0
EMISFACT	VOL106	SHRDOW	0.0	0.0	0.0	0.0	0.0	0.0
**	Fall							
EMISFACT	VOL106	SHRDOW	0.0	0.0	0.0	0.0	0.0	0.0
EMISFACT	VOL106	SHRDOW	0.0	0.0	0.0	0.0	0.0	0.0
EMISFACT	VOL106	SHRDOW	0.0	0.0	0.0	0.0	0.0	0.0
EMISFACT	VOL106	SHRDOW	0.0	0.0	0.0	0.0	0.0	0.0
**	WeekDays:							
**	Winter							
EMISFACT	VOL107	SHRDOW	0.0	0.0	0.0	0.0	0.0	0.0
EMISFACT	VOL107	SHRDOW	0.0	0.0	1.0	1.0	1.0	1.0
EMISFACT	VOL107	SHRDOW	1.0	1.0	1.0	1.0	1.0	0.0
EMISFACT	VOL107	SHRDOW	0.0	0.0	0.0	0.0	0.0	0.0

	EMISFACT VOL108	SHRDOW	0.0	0.0	0.0	0.0	0.0	0.0
**	Spring							
	EMISFACT VOL108	SHRDOW	0.0	0.0	0.0	0.0	0.0	0.0
	EMISFACT VOL108	SHRDOW	0.0	0.0	0.0	0.0	0.0	0.0
	EMISFACT VOL108	SHRDOW	0.0	0.0	0.0	0.0	0.0	0.0
**	Summer							
	EMISFACT VOL108	SHRDOW	0.0	0.0	0.0	0.0	0.0	0.0
	EMISFACT VOL108	SHRDOW	0.0	0.0	0.0	0.0	0.0	0.0
	EMISFACT VOL108	SHRDOW	0.0	0.0	0.0	0.0	0.0	0.0
	EMISFACT VOL108	SHRDOW	0.0	0.0	0.0	0.0	0.0	0.0
**	Fall							
	EMISFACT VOL108	SHRDOW	0.0	0.0	0.0	0.0	0.0	0.0
	EMISFACT VOL108	SHRDOW	0.0	0.0	0.0	0.0	0.0	0.0
	EMISFACT VOL108	SHRDOW	0.0	0.0	0.0	0.0	0.0	0.0
	EMISFACT VOL108	SHRDOW	0.0	0.0	0.0	0.0	0.0	0.0
**	WeekDays:							
**	Winter							
	EMISFACT VOL109	SHRDOW	0.0	0.0	0.0	0.0	0.0	0.0
	EMISFACT VOL109	SHRDOW	0.0	0.0	1.0	1.0	1.0	1.0
	EMISFACT VOL109	SHRDOW	1.0	1.0	1.0	1.0	1.0	0.0
	EMISFACT VOL109	SHRDOW	0.0	0.0	0.0	0.0	0.0	0.0
**	Spring							
	EMISFACT VOL109	SHRDOW	0.0	0.0	0.0	0.0	0.0	0.0
	EMISFACT VOL109	SHRDOW	0.0	0.0	1.0	1.0	1.0	1.0
	EMISFACT VOL109	SHRDOW	1.0	1.0	1.0	1.0	1.0	0.0
	EMISFACT VOL109	SHRDOW	0.0	0.0	0.0	0.0	0.0	0.0
**	Summer							
	EMISFACT VOL109	SHRDOW	0.0	0.0	0.0	0.0	0.0	0.0
	EMISFACT VOL109	SHRDOW	0.0	0.0	1.0	1.0	1.0	1.0
	EMISFACT VOL109	SHRDOW	1.0	1.0	1.0	1.0	1.0	0.0
	EMISFACT VOL109	SHRDOW	0.0	0.0	0.0	0.0	0.0	0.0
**	Fall							
	EMISFACT VOL109	SHRDOW	0.0	0.0	0.0	0.0	0.0	0.0
	EMISFACT VOL109	SHRDOW	0.0	0.0	1.0	1.0	1.0	1.0
	EMISFACT VOL109	SHRDOW	1.0	1.0	1.0	1.0	1.0	0.0
	EMISFACT VOL109	SHRDOW	0.0	0.0	0.0	0.0	0.0	0.0
**	Saturday:							
**	Winter							
	EMISFACT VOL109	SHRDOW	0.0	0.0	0.0	0.0	0.0	0.0
	EMISFACT VOL109	SHRDOW	0.0	0.0	0.0	0.0	0.0	0.0
	EMISFACT VOL109	SHRDOW	0.0	0.0	0.0	0.0	0.0	0.0
	EMISFACT VOL109	SHRDOW	0.0	0.0	0.0	0.0	0.0	0.0
**	Spring							
	EMISFACT VOL109	SHRDOW	0.0	0.0	0.0	0.0	0.0	0.0
	EMISFACT VOL109	SHRDOW	0.0	0.0	0.0	0.0	0.0	0.0
	EMISFACT VOL109	SHRDOW	0.0	0.0	0.0	0.0	0.0	0.0
	EMISFACT VOL109	SHRDOW	0.0	0.0	0.0	0.0	0.0	0.0
**	Summer							
	EMISFACT VOL109	SHRDOW	0.0	0.0	0.0	0.0	0.0	0.0
	EMISFACT VOL109	SHRDOW	0.0	0.0	0.0	0.0	0.0	0.0
	EMISFACT VOL109	SHRDOW	0.0	0.0	0.0	0.0	0.0	0.0

EMISFACT	VOL109	SHRDOW	0.0	0.0	0.0	0.0	0.0	0.0
**	Fall							
EMISFACT	VOL109	SHRDOW	0.0	0.0	0.0	0.0	0.0	0.0
EMISFACT	VOL109	SHRDOW	0.0	0.0	0.0	0.0	0.0	0.0
EMISFACT	VOL109	SHRDOW	0.0	0.0	0.0	0.0	0.0	0.0
EMISFACT	VOL109	SHRDOW	0.0	0.0	0.0	0.0	0.0	0.0
**	Sunday:							
**	Winter							
EMISFACT	VOL109	SHRDOW	0.0	0.0	0.0	0.0	0.0	0.0
EMISFACT	VOL109	SHRDOW	0.0	0.0	0.0	0.0	0.0	0.0
EMISFACT	VOL109	SHRDOW	0.0	0.0	0.0	0.0	0.0	0.0
EMISFACT	VOL109	SHRDOW	0.0	0.0	0.0	0.0	0.0	0.0
**	Spring							
EMISFACT	VOL109	SHRDOW	0.0	0.0	0.0	0.0	0.0	0.0
EMISFACT	VOL109	SHRDOW	0.0	0.0	0.0	0.0	0.0	0.0
EMISFACT	VOL109	SHRDOW	0.0	0.0	0.0	0.0	0.0	0.0
EMISFACT	VOL109	SHRDOW	0.0	0.0	0.0	0.0	0.0	0.0
**	Summer							
EMISFACT	VOL109	SHRDOW	0.0	0.0	0.0	0.0	0.0	0.0
EMISFACT	VOL109	SHRDOW	0.0	0.0	0.0	0.0	0.0	0.0
EMISFACT	VOL109	SHRDOW	0.0	0.0	0.0	0.0	0.0	0.0
EMISFACT	VOL109	SHRDOW	0.0	0.0	0.0	0.0	0.0	0.0
**	Fall							
EMISFACT	VOL109	SHRDOW	0.0	0.0	0.0	0.0	0.0	0.0
EMISFACT	VOL109	SHRDOW	0.0	0.0	0.0	0.0	0.0	0.0
EMISFACT	VOL109	SHRDOW	0.0	0.0	0.0	0.0	0.0	0.0
EMISFACT	VOL109	SHRDOW	0.0	0.0	0.0	0.0	0.0	0.0
**	WeekDays:							
**	Winter							
EMISFACT	VOL110	SHRDOW	0.0	0.0	0.0	0.0	0.0	0.0
EMISFACT	VOL110	SHRDOW	0.0	0.0	1.0	1.0	1.0	1.0
EMISFACT	VOL110	SHRDOW	1.0	1.0	1.0	1.0	1.0	0.0
EMISFACT	VOL110	SHRDOW	0.0	0.0	0.0	0.0	0.0	0.0
**	Spring							
EMISFACT	VOL110	SHRDOW	0.0	0.0	0.0	0.0	0.0	0.0
EMISFACT	VOL110	SHRDOW	0.0	0.0	1.0	1.0	1.0	1.0
EMISFACT	VOL110	SHRDOW	1.0	1.0	1.0	1.0	1.0	0.0
EMISFACT	VOL110	SHRDOW	0.0	0.0	0.0	0.0	0.0	0.0
**	Summer							
EMISFACT	VOL110	SHRDOW	0.0	0.0	0.0	0.0	0.0	0.0
EMISFACT	VOL110	SHRDOW	0.0	0.0	1.0	1.0	1.0	1.0
EMISFACT	VOL110	SHRDOW	1.0	1.0	1.0	1.0	1.0	0.0
EMISFACT	VOL110	SHRDOW	0.0	0.0	0.0	0.0	0.0	0.0
**	Fall							
EMISFACT	VOL110	SHRDOW	0.0	0.0	0.0	0.0	0.0	0.0
EMISFACT	VOL110	SHRDOW	0.0	0.0	1.0	1.0	1.0	1.0
EMISFACT	VOL110	SHRDOW	1.0	1.0	1.0	1.0	1.0	0.0
EMISFACT	VOL110	SHRDOW	0.0	0.0	0.0	0.0	0.0	0.0
**	Saturday:							
**	Winter							
EMISFACT	VOL110	SHRDOW	0.0	0.0	0.0	0.0	0.0	0.0
EMISFACT	VOL110	SHRDOW	0.0	0.0	0.0	0.0	0.0	0.0

EMISFACT	VOL112	SHRDOW	0.0	0.0	0.0	0.0	0.0	0.0
EMISFACT	VOL112	SHRDOW	0.0	0.0	0.0	0.0	0.0	0.0
EMISFACT	VOL112	SHRDOW	0.0	0.0	0.0	0.0	0.0	0.0
**	Fall							
EMISFACT	VOL112	SHRDOW	0.0	0.0	0.0	0.0	0.0	0.0
EMISFACT	VOL112	SHRDOW	0.0	0.0	0.0	0.0	0.0	0.0
EMISFACT	VOL112	SHRDOW	0.0	0.0	0.0	0.0	0.0	0.0
EMISFACT	VOL112	SHRDOW	0.0	0.0	0.0	0.0	0.0	0.0
**	WeekDays:							
**	Winter							
EMISFACT	VOL113	SHRDOW	0.0	0.0	0.0	0.0	0.0	0.0
EMISFACT	VOL113	SHRDOW	0.0	0.0	1.0	1.0	1.0	1.0
EMISFACT	VOL113	SHRDOW	1.0	1.0	1.0	1.0	1.0	0.0
EMISFACT	VOL113	SHRDOW	0.0	0.0	0.0	0.0	0.0	0.0
**	Spring							
EMISFACT	VOL113	SHRDOW	0.0	0.0	0.0	0.0	0.0	0.0
EMISFACT	VOL113	SHRDOW	0.0	0.0	1.0	1.0	1.0	1.0
EMISFACT	VOL113	SHRDOW	1.0	1.0	1.0	1.0	1.0	0.0
EMISFACT	VOL113	SHRDOW	0.0	0.0	0.0	0.0	0.0	0.0
**	Summer							
EMISFACT	VOL113	SHRDOW	0.0	0.0	0.0	0.0	0.0	0.0
EMISFACT	VOL113	SHRDOW	0.0	0.0	1.0	1.0	1.0	1.0
EMISFACT	VOL113	SHRDOW	1.0	1.0	1.0	1.0	1.0	0.0
EMISFACT	VOL113	SHRDOW	0.0	0.0	0.0	0.0	0.0	0.0
**	Fall							
EMISFACT	VOL113	SHRDOW	0.0	0.0	0.0	0.0	0.0	0.0
EMISFACT	VOL113	SHRDOW	0.0	0.0	1.0	1.0	1.0	1.0
EMISFACT	VOL113	SHRDOW	1.0	1.0	1.0	1.0	1.0	0.0
EMISFACT	VOL113	SHRDOW	0.0	0.0	0.0	0.0	0.0	0.0
**	Saturday:							
**	Winter							
EMISFACT	VOL113	SHRDOW	0.0	0.0	0.0	0.0	0.0	0.0
EMISFACT	VOL113	SHRDOW	0.0	0.0	0.0	0.0	0.0	0.0
EMISFACT	VOL113	SHRDOW	0.0	0.0	0.0	0.0	0.0	0.0
EMISFACT	VOL113	SHRDOW	0.0	0.0	0.0	0.0	0.0	0.0
**	Spring							
EMISFACT	VOL113	SHRDOW	0.0	0.0	0.0	0.0	0.0	0.0
EMISFACT	VOL113	SHRDOW	0.0	0.0	0.0	0.0	0.0	0.0
EMISFACT	VOL113	SHRDOW	0.0	0.0	0.0	0.0	0.0	0.0
EMISFACT	VOL113	SHRDOW	0.0	0.0	0.0	0.0	0.0	0.0
**	Summer							
EMISFACT	VOL113	SHRDOW	0.0	0.0	0.0	0.0	0.0	0.0
EMISFACT	VOL113	SHRDOW	0.0	0.0	0.0	0.0	0.0	0.0
EMISFACT	VOL113	SHRDOW	0.0	0.0	0.0	0.0	0.0	0.0
EMISFACT	VOL113	SHRDOW	0.0	0.0	0.0	0.0	0.0	0.0
**	Fall							
EMISFACT	VOL113	SHRDOW	0.0	0.0	0.0	0.0	0.0	0.0
EMISFACT	VOL113	SHRDOW	0.0	0.0	0.0	0.0	0.0	0.0
EMISFACT	VOL113	SHRDOW	0.0	0.0	0.0	0.0	0.0	0.0
EMISFACT	VOL113	SHRDOW	0.0	0.0	0.0	0.0	0.0	0.0
**	Sunday:							
**	Winter							

EMISFACT	VOL114	SHRDOW	0.0	0.0	0.0	0.0	0.0	0.0
EMISFACT	VOL114	SHRDOW	0.0	0.0	0.0	0.0	0.0	0.0
EMISFACT	VOL114	SHRDOW	0.0	0.0	0.0	0.0	0.0	0.0
EMISFACT	VOL114	SHRDOW	0.0	0.0	0.0	0.0	0.0	0.0
**	Fall							
EMISFACT	VOL114	SHRDOW	0.0	0.0	0.0	0.0	0.0	0.0
EMISFACT	VOL114	SHRDOW	0.0	0.0	0.0	0.0	0.0	0.0
EMISFACT	VOL114	SHRDOW	0.0	0.0	0.0	0.0	0.0	0.0
EMISFACT	VOL114	SHRDOW	0.0	0.0	0.0	0.0	0.0	0.0
**	Sunday:							
**	Winter							
EMISFACT	VOL114	SHRDOW	0.0	0.0	0.0	0.0	0.0	0.0
EMISFACT	VOL114	SHRDOW	0.0	0.0	0.0	0.0	0.0	0.0
EMISFACT	VOL114	SHRDOW	0.0	0.0	0.0	0.0	0.0	0.0
EMISFACT	VOL114	SHRDOW	0.0	0.0	0.0	0.0	0.0	0.0
**	Spring							
EMISFACT	VOL114	SHRDOW	0.0	0.0	0.0	0.0	0.0	0.0
EMISFACT	VOL114	SHRDOW	0.0	0.0	0.0	0.0	0.0	0.0
EMISFACT	VOL114	SHRDOW	0.0	0.0	0.0	0.0	0.0	0.0
EMISFACT	VOL114	SHRDOW	0.0	0.0	0.0	0.0	0.0	0.0
**	Summer							
EMISFACT	VOL114	SHRDOW	0.0	0.0	0.0	0.0	0.0	0.0
EMISFACT	VOL114	SHRDOW	0.0	0.0	0.0	0.0	0.0	0.0
EMISFACT	VOL114	SHRDOW	0.0	0.0	0.0	0.0	0.0	0.0
EMISFACT	VOL114	SHRDOW	0.0	0.0	0.0	0.0	0.0	0.0
**	Fall							
EMISFACT	VOL114	SHRDOW	0.0	0.0	0.0	0.0	0.0	0.0
EMISFACT	VOL114	SHRDOW	0.0	0.0	0.0	0.0	0.0	0.0
EMISFACT	VOL114	SHRDOW	0.0	0.0	0.0	0.0	0.0	0.0
EMISFACT	VOL114	SHRDOW	0.0	0.0	0.0	0.0	0.0	0.0
**	WeekDays:							
**	Winter							
EMISFACT	VOL115	SHRDOW	0.0	0.0	0.0	0.0	0.0	0.0
EMISFACT	VOL115	SHRDOW	0.0	0.0	1.0	1.0	1.0	1.0
EMISFACT	VOL115	SHRDOW	1.0	1.0	1.0	1.0	1.0	0.0
EMISFACT	VOL115	SHRDOW	0.0	0.0	0.0	0.0	0.0	0.0
**	Spring							
EMISFACT	VOL115	SHRDOW	0.0	0.0	0.0	0.0	0.0	0.0
EMISFACT	VOL115	SHRDOW	0.0	0.0	1.0	1.0	1.0	1.0
EMISFACT	VOL115	SHRDOW	1.0	1.0	1.0	1.0	1.0	0.0
EMISFACT	VOL115	SHRDOW	0.0	0.0	0.0	0.0	0.0	0.0
**	Summer							
EMISFACT	VOL115	SHRDOW	0.0	0.0	0.0	0.0	0.0	0.0
EMISFACT	VOL115	SHRDOW	0.0	0.0	1.0	1.0	1.0	1.0
EMISFACT	VOL115	SHRDOW	1.0	1.0	1.0	1.0	1.0	0.0
EMISFACT	VOL115	SHRDOW	0.0	0.0	0.0	0.0	0.0	0.0
**	Fall							
EMISFACT	VOL115	SHRDOW	0.0	0.0	0.0	0.0	0.0	0.0
EMISFACT	VOL115	SHRDOW	0.0	0.0	1.0	1.0	1.0	1.0
EMISFACT	VOL115	SHRDOW	1.0	1.0	1.0	1.0	1.0	0.0
EMISFACT	VOL115	SHRDOW	0.0	0.0	0.0	0.0	0.0	0.0
**	Saturday:							

EMISFACT	VOL117	SHRDOW	0.0	0.0	0.0	0.0	0.0	0.0
**	Summer							
EMISFACT	VOL117	SHRDOW	0.0	0.0	0.0	0.0	0.0	0.0
EMISFACT	VOL117	SHRDOW	0.0	0.0	0.0	0.0	0.0	0.0
EMISFACT	VOL117	SHRDOW	0.0	0.0	0.0	0.0	0.0	0.0
EMISFACT	VOL117	SHRDOW	0.0	0.0	0.0	0.0	0.0	0.0
**	Fall							
EMISFACT	VOL117	SHRDOW	0.0	0.0	0.0	0.0	0.0	0.0
EMISFACT	VOL117	SHRDOW	0.0	0.0	0.0	0.0	0.0	0.0
EMISFACT	VOL117	SHRDOW	0.0	0.0	0.0	0.0	0.0	0.0
EMISFACT	VOL117	SHRDOW	0.0	0.0	0.0	0.0	0.0	0.0
**	WeekDays:							
**	Winter							
EMISFACT	VOL118	SHRDOW	0.0	0.0	0.0	0.0	0.0	0.0
EMISFACT	VOL118	SHRDOW	0.0	0.0	1.0	1.0	1.0	1.0
EMISFACT	VOL118	SHRDOW	1.0	1.0	1.0	1.0	1.0	0.0
EMISFACT	VOL118	SHRDOW	0.0	0.0	0.0	0.0	0.0	0.0
**	Spring							
EMISFACT	VOL118	SHRDOW	0.0	0.0	0.0	0.0	0.0	0.0
EMISFACT	VOL118	SHRDOW	0.0	0.0	1.0	1.0	1.0	1.0
EMISFACT	VOL118	SHRDOW	1.0	1.0	1.0	1.0	1.0	0.0
EMISFACT	VOL118	SHRDOW	0.0	0.0	0.0	0.0	0.0	0.0
**	Summer							
EMISFACT	VOL118	SHRDOW	0.0	0.0	0.0	0.0	0.0	0.0
EMISFACT	VOL118	SHRDOW	0.0	0.0	1.0	1.0	1.0	1.0
EMISFACT	VOL118	SHRDOW	1.0	1.0	1.0	1.0	1.0	0.0
EMISFACT	VOL118	SHRDOW	0.0	0.0	0.0	0.0	0.0	0.0
**	Fall							
EMISFACT	VOL118	SHRDOW	0.0	0.0	0.0	0.0	0.0	0.0
EMISFACT	VOL118	SHRDOW	0.0	0.0	1.0	1.0	1.0	1.0
EMISFACT	VOL118	SHRDOW	1.0	1.0	1.0	1.0	1.0	0.0
EMISFACT	VOL118	SHRDOW	0.0	0.0	0.0	0.0	0.0	0.0
**	Saturday:							
**	Winter							
EMISFACT	VOL118	SHRDOW	0.0	0.0	0.0	0.0	0.0	0.0
EMISFACT	VOL118	SHRDOW	0.0	0.0	0.0	0.0	0.0	0.0
EMISFACT	VOL118	SHRDOW	0.0	0.0	0.0	0.0	0.0	0.0
EMISFACT	VOL118	SHRDOW	0.0	0.0	0.0	0.0	0.0	0.0
**	Spring							
EMISFACT	VOL118	SHRDOW	0.0	0.0	0.0	0.0	0.0	0.0
EMISFACT	VOL118	SHRDOW	0.0	0.0	0.0	0.0	0.0	0.0
EMISFACT	VOL118	SHRDOW	0.0	0.0	0.0	0.0	0.0	0.0
EMISFACT	VOL118	SHRDOW	0.0	0.0	0.0	0.0	0.0	0.0
**	Summer							
EMISFACT	VOL118	SHRDOW	0.0	0.0	0.0	0.0	0.0	0.0
EMISFACT	VOL118	SHRDOW	0.0	0.0	0.0	0.0	0.0	0.0
EMISFACT	VOL118	SHRDOW	0.0	0.0	0.0	0.0	0.0	0.0
EMISFACT	VOL118	SHRDOW	0.0	0.0	0.0	0.0	0.0	0.0
**	Fall							
EMISFACT	VOL118	SHRDOW	0.0	0.0	0.0	0.0	0.0	0.0
EMISFACT	VOL118	SHRDOW	0.0	0.0	0.0	0.0	0.0	0.0
EMISFACT	VOL118	SHRDOW	0.0	0.0	0.0	0.0	0.0	0.0

```

EMISFACT VOL118      SHRDOWN 0.0 0.0 0.0 0.0 0.0 0.0
** Sunday:
** Winter
EMISFACT VOL118      SHRDOWN 0.0 0.0 0.0 0.0 0.0 0.0
EMISFACT VOL118      SHRDOWN 0.0 0.0 0.0 0.0 0.0 0.0
EMISFACT VOL118      SHRDOWN 0.0 0.0 0.0 0.0 0.0 0.0
EMISFACT VOL118      SHRDOWN 0.0 0.0 0.0 0.0 0.0 0.0
** Spring
EMISFACT VOL118      SHRDOWN 0.0 0.0 0.0 0.0 0.0 0.0
EMISFACT VOL118      SHRDOWN 0.0 0.0 0.0 0.0 0.0 0.0
EMISFACT VOL118      SHRDOWN 0.0 0.0 0.0 0.0 0.0 0.0
EMISFACT VOL118      SHRDOWN 0.0 0.0 0.0 0.0 0.0 0.0
** Summer
EMISFACT VOL118      SHRDOWN 0.0 0.0 0.0 0.0 0.0 0.0
EMISFACT VOL118      SHRDOWN 0.0 0.0 0.0 0.0 0.0 0.0
EMISFACT VOL118      SHRDOWN 0.0 0.0 0.0 0.0 0.0 0.0
EMISFACT VOL118      SHRDOWN 0.0 0.0 0.0 0.0 0.0 0.0
** Fall
EMISFACT VOL118      SHRDOWN 0.0 0.0 0.0 0.0 0.0 0.0
EMISFACT VOL118      SHRDOWN 0.0 0.0 0.0 0.0 0.0 0.0
EMISFACT VOL118      SHRDOWN 0.0 0.0 0.0 0.0 0.0 0.0
EMISFACT VOL118      SHRDOWN 0.0 0.0 0.0 0.0 0.0 0.0
** WeekDays:
** Winter
EMISFACT VOL119      SHRDOWN 0.0 0.0 0.0 0.0 0.0 0.0
EMISFACT VOL119      SHRDOWN 0.0 0.0 1.0 1.0 1.0 1.0
EMISFACT VOL119      SHRDOWN 1.0 1.0 1.0 1.0 1.0 0.0
EMISFACT VOL119      SHRDOWN 0.0 0.0 0.0 0.0 0.0 0.0
** Spring
EMISFACT VOL119      SHRDOWN 0.0 0.0 0.0 0.0 0.0 0.0
EMISFACT VOL119      SHRDOWN 0.0 0.0 1.0 1.0 1.0 1.0
EMISFACT VOL119      SHRDOWN 1.0 1.0 1.0 1.0 1.0 0.0
EMISFACT VOL119      SHRDOWN 0.0 0.0 0.0 0.0 0.0 0.0
** Summer
EMISFACT VOL119      SHRDOWN 0.0 0.0 0.0 0.0 0.0 0.0
EMISFACT VOL119      SHRDOWN 0.0 0.0 1.0 1.0 1.0 1.0
EMISFACT VOL119      SHRDOWN 1.0 1.0 1.0 1.0 1.0 0.0
EMISFACT VOL119      SHRDOWN 0.0 0.0 0.0 0.0 0.0 0.0
** Fall
EMISFACT VOL119      SHRDOWN 0.0 0.0 0.0 0.0 0.0 0.0
EMISFACT VOL119      SHRDOWN 0.0 0.0 1.0 1.0 1.0 1.0
EMISFACT VOL119      SHRDOWN 1.0 1.0 1.0 1.0 1.0 0.0
EMISFACT VOL119      SHRDOWN 0.0 0.0 0.0 0.0 0.0 0.0
** Saturday:
** Winter
EMISFACT VOL119      SHRDOWN 0.0 0.0 0.0 0.0 0.0 0.0
EMISFACT VOL119      SHRDOWN 0.0 0.0 0.0 0.0 0.0 0.0
EMISFACT VOL119      SHRDOWN 0.0 0.0 0.0 0.0 0.0 0.0
EMISFACT VOL119      SHRDOWN 0.0 0.0 0.0 0.0 0.0 0.0
** Spring
EMISFACT VOL119      SHRDOWN 0.0 0.0 0.0 0.0 0.0 0.0
EMISFACT VOL119      SHRDOWN 0.0 0.0 0.0 0.0 0.0 0.0

```

EMISFACT	VOL120	SHRDOW	1.0	1.0	1.0	1.0	1.0	0.0
EMISFACT	VOL120	SHRDOW	0.0	0.0	0.0	0.0	0.0	0.0
**	Saturday:							
**	Winter							
EMISFACT	VOL120	SHRDOW	0.0	0.0	0.0	0.0	0.0	0.0
EMISFACT	VOL120	SHRDOW	0.0	0.0	0.0	0.0	0.0	0.0
EMISFACT	VOL120	SHRDOW	0.0	0.0	0.0	0.0	0.0	0.0
EMISFACT	VOL120	SHRDOW	0.0	0.0	0.0	0.0	0.0	0.0
**	Spring							
EMISFACT	VOL120	SHRDOW	0.0	0.0	0.0	0.0	0.0	0.0
EMISFACT	VOL120	SHRDOW	0.0	0.0	0.0	0.0	0.0	0.0
EMISFACT	VOL120	SHRDOW	0.0	0.0	0.0	0.0	0.0	0.0
EMISFACT	VOL120	SHRDOW	0.0	0.0	0.0	0.0	0.0	0.0
**	Summer							
EMISFACT	VOL120	SHRDOW	0.0	0.0	0.0	0.0	0.0	0.0
EMISFACT	VOL120	SHRDOW	0.0	0.0	0.0	0.0	0.0	0.0
EMISFACT	VOL120	SHRDOW	0.0	0.0	0.0	0.0	0.0	0.0
EMISFACT	VOL120	SHRDOW	0.0	0.0	0.0	0.0	0.0	0.0
**	Fall							
EMISFACT	VOL120	SHRDOW	0.0	0.0	0.0	0.0	0.0	0.0
EMISFACT	VOL120	SHRDOW	0.0	0.0	0.0	0.0	0.0	0.0
EMISFACT	VOL120	SHRDOW	0.0	0.0	0.0	0.0	0.0	0.0
EMISFACT	VOL120	SHRDOW	0.0	0.0	0.0	0.0	0.0	0.0
**	Sunday:							
**	Winter							
EMISFACT	VOL120	SHRDOW	0.0	0.0	0.0	0.0	0.0	0.0
EMISFACT	VOL120	SHRDOW	0.0	0.0	0.0	0.0	0.0	0.0
EMISFACT	VOL120	SHRDOW	0.0	0.0	0.0	0.0	0.0	0.0
EMISFACT	VOL120	SHRDOW	0.0	0.0	0.0	0.0	0.0	0.0
**	Spring							
EMISFACT	VOL120	SHRDOW	0.0	0.0	0.0	0.0	0.0	0.0
EMISFACT	VOL120	SHRDOW	0.0	0.0	0.0	0.0	0.0	0.0
EMISFACT	VOL120	SHRDOW	0.0	0.0	0.0	0.0	0.0	0.0
EMISFACT	VOL120	SHRDOW	0.0	0.0	0.0	0.0	0.0	0.0
**	Summer							
EMISFACT	VOL120	SHRDOW	0.0	0.0	0.0	0.0	0.0	0.0
EMISFACT	VOL120	SHRDOW	0.0	0.0	0.0	0.0	0.0	0.0
EMISFACT	VOL120	SHRDOW	0.0	0.0	0.0	0.0	0.0	0.0
EMISFACT	VOL120	SHRDOW	0.0	0.0	0.0	0.0	0.0	0.0
**	Fall							
EMISFACT	VOL120	SHRDOW	0.0	0.0	0.0	0.0	0.0	0.0
EMISFACT	VOL120	SHRDOW	0.0	0.0	0.0	0.0	0.0	0.0
EMISFACT	VOL120	SHRDOW	0.0	0.0	0.0	0.0	0.0	0.0
EMISFACT	VOL120	SHRDOW	0.0	0.0	0.0	0.0	0.0	0.0
**	WeekDays:							
**	Winter							
EMISFACT	VOL121	SHRDOW	0.0	0.0	0.0	0.0	0.0	0.0
EMISFACT	VOL121	SHRDOW	0.0	0.0	1.0	1.0	1.0	1.0
EMISFACT	VOL121	SHRDOW	1.0	1.0	1.0	1.0	1.0	0.0
EMISFACT	VOL121	SHRDOW	0.0	0.0	0.0	0.0	0.0	0.0
**	Spring							
EMISFACT	VOL121	SHRDOW	0.0	0.0	0.0	0.0	0.0	0.0

EMISFACT	VOL123	SHRDOW	0.0	0.0	0.0	0.0	0.0	0.0
EMISFACT	VOL123	SHRDOW	0.0	0.0	0.0	0.0	0.0	0.0
EMISFACT	VOL123	SHRDOW	0.0	0.0	0.0	0.0	0.0	0.0
EMISFACT	VOL123	SHRDOW	0.0	0.0	0.0	0.0	0.0	0.0
**	Sunday:							
**	Winter							
EMISFACT	VOL123	SHRDOW	0.0	0.0	0.0	0.0	0.0	0.0
EMISFACT	VOL123	SHRDOW	0.0	0.0	0.0	0.0	0.0	0.0
EMISFACT	VOL123	SHRDOW	0.0	0.0	0.0	0.0	0.0	0.0
EMISFACT	VOL123	SHRDOW	0.0	0.0	0.0	0.0	0.0	0.0
**	Spring							
EMISFACT	VOL123	SHRDOW	0.0	0.0	0.0	0.0	0.0	0.0
EMISFACT	VOL123	SHRDOW	0.0	0.0	0.0	0.0	0.0	0.0
EMISFACT	VOL123	SHRDOW	0.0	0.0	0.0	0.0	0.0	0.0
EMISFACT	VOL123	SHRDOW	0.0	0.0	0.0	0.0	0.0	0.0
**	Summer							
EMISFACT	VOL123	SHRDOW	0.0	0.0	0.0	0.0	0.0	0.0
EMISFACT	VOL123	SHRDOW	0.0	0.0	0.0	0.0	0.0	0.0
EMISFACT	VOL123	SHRDOW	0.0	0.0	0.0	0.0	0.0	0.0
EMISFACT	VOL123	SHRDOW	0.0	0.0	0.0	0.0	0.0	0.0
**	Fall							
EMISFACT	VOL123	SHRDOW	0.0	0.0	0.0	0.0	0.0	0.0
EMISFACT	VOL123	SHRDOW	0.0	0.0	0.0	0.0	0.0	0.0
EMISFACT	VOL123	SHRDOW	0.0	0.0	0.0	0.0	0.0	0.0
EMISFACT	VOL123	SHRDOW	0.0	0.0	0.0	0.0	0.0	0.0
**	WeekDays:							
**	Winter							
EMISFACT	VOL124	SHRDOW	0.0	0.0	0.0	0.0	0.0	0.0
EMISFACT	VOL124	SHRDOW	0.0	0.0	1.0	1.0	1.0	1.0
EMISFACT	VOL124	SHRDOW	1.0	1.0	1.0	1.0	1.0	0.0
EMISFACT	VOL124	SHRDOW	0.0	0.0	0.0	0.0	0.0	0.0
**	Spring							
EMISFACT	VOL124	SHRDOW	0.0	0.0	0.0	0.0	0.0	0.0
EMISFACT	VOL124	SHRDOW	0.0	0.0	1.0	1.0	1.0	1.0
EMISFACT	VOL124	SHRDOW	1.0	1.0	1.0	1.0	1.0	0.0
EMISFACT	VOL124	SHRDOW	0.0	0.0	0.0	0.0	0.0	0.0
**	Summer							
EMISFACT	VOL124	SHRDOW	0.0	0.0	0.0	0.0	0.0	0.0
EMISFACT	VOL124	SHRDOW	0.0	0.0	1.0	1.0	1.0	1.0
EMISFACT	VOL124	SHRDOW	1.0	1.0	1.0	1.0	1.0	0.0
EMISFACT	VOL124	SHRDOW	0.0	0.0	0.0	0.0	0.0	0.0
**	Fall							
EMISFACT	VOL124	SHRDOW	0.0	0.0	0.0	0.0	0.0	0.0
EMISFACT	VOL124	SHRDOW	0.0	0.0	1.0	1.0	1.0	1.0
EMISFACT	VOL124	SHRDOW	1.0	1.0	1.0	1.0	1.0	0.0
EMISFACT	VOL124	SHRDOW	0.0	0.0	0.0	0.0	0.0	0.0
**	Saturday:							
**	Winter							
EMISFACT	VOL124	SHRDOW	0.0	0.0	0.0	0.0	0.0	0.0
EMISFACT	VOL124	SHRDOW	0.0	0.0	0.0	0.0	0.0	0.0
EMISFACT	VOL124	SHRDOW	0.0	0.0	0.0	0.0	0.0	0.0
EMISFACT	VOL124	SHRDOW	0.0	0.0	0.0	0.0	0.0	0.0

```

** Fall
EMISFACT VOL125      SHRDOWN 0.0 0.0 0.0 0.0 0.0 0.0
EMISFACT VOL125      SHRDOWN 0.0 0.0 1.0 1.0 1.0 1.0
EMISFACT VOL125      SHRDOWN 1.0 1.0 1.0 1.0 1.0 0.0
EMISFACT VOL125      SHRDOWN 0.0 0.0 0.0 0.0 0.0 0.0
** Saturday:
** Winter
EMISFACT VOL125      SHRDOWN 0.0 0.0 0.0 0.0 0.0 0.0
EMISFACT VOL125      SHRDOWN 0.0 0.0 0.0 0.0 0.0 0.0
EMISFACT VOL125      SHRDOWN 0.0 0.0 0.0 0.0 0.0 0.0
EMISFACT VOL125      SHRDOWN 0.0 0.0 0.0 0.0 0.0 0.0
** Spring
EMISFACT VOL125      SHRDOWN 0.0 0.0 0.0 0.0 0.0 0.0
EMISFACT VOL125      SHRDOWN 0.0 0.0 0.0 0.0 0.0 0.0
EMISFACT VOL125      SHRDOWN 0.0 0.0 0.0 0.0 0.0 0.0
EMISFACT VOL125      SHRDOWN 0.0 0.0 0.0 0.0 0.0 0.0
** Summer
EMISFACT VOL125      SHRDOWN 0.0 0.0 0.0 0.0 0.0 0.0
EMISFACT VOL125      SHRDOWN 0.0 0.0 0.0 0.0 0.0 0.0
EMISFACT VOL125      SHRDOWN 0.0 0.0 0.0 0.0 0.0 0.0
EMISFACT VOL125      SHRDOWN 0.0 0.0 0.0 0.0 0.0 0.0
** Fall
EMISFACT VOL125      SHRDOWN 0.0 0.0 0.0 0.0 0.0 0.0
EMISFACT VOL125      SHRDOWN 0.0 0.0 0.0 0.0 0.0 0.0
EMISFACT VOL125      SHRDOWN 0.0 0.0 0.0 0.0 0.0 0.0
EMISFACT VOL125      SHRDOWN 0.0 0.0 0.0 0.0 0.0 0.0
** Sunday:
** Winter
EMISFACT VOL125      SHRDOWN 0.0 0.0 0.0 0.0 0.0 0.0
EMISFACT VOL125      SHRDOWN 0.0 0.0 0.0 0.0 0.0 0.0
EMISFACT VOL125      SHRDOWN 0.0 0.0 0.0 0.0 0.0 0.0
EMISFACT VOL125      SHRDOWN 0.0 0.0 0.0 0.0 0.0 0.0
** Spring
EMISFACT VOL125      SHRDOWN 0.0 0.0 0.0 0.0 0.0 0.0
EMISFACT VOL125      SHRDOWN 0.0 0.0 0.0 0.0 0.0 0.0
EMISFACT VOL125      SHRDOWN 0.0 0.0 0.0 0.0 0.0 0.0
EMISFACT VOL125      SHRDOWN 0.0 0.0 0.0 0.0 0.0 0.0
** Summer
EMISFACT VOL125      SHRDOWN 0.0 0.0 0.0 0.0 0.0 0.0
EMISFACT VOL125      SHRDOWN 0.0 0.0 0.0 0.0 0.0 0.0
EMISFACT VOL125      SHRDOWN 0.0 0.0 0.0 0.0 0.0 0.0
EMISFACT VOL125      SHRDOWN 0.0 0.0 0.0 0.0 0.0 0.0
** Fall
EMISFACT VOL125      SHRDOWN 0.0 0.0 0.0 0.0 0.0 0.0
EMISFACT VOL125      SHRDOWN 0.0 0.0 0.0 0.0 0.0 0.0
EMISFACT VOL125      SHRDOWN 0.0 0.0 0.0 0.0 0.0 0.0
EMISFACT VOL125      SHRDOWN 0.0 0.0 0.0 0.0 0.0 0.0
** WeekDays:
** Winter
EMISFACT VOL126      SHRDOWN 0.0 0.0 0.0 0.0 0.0 0.0
EMISFACT VOL126      SHRDOWN 0.0 0.0 1.0 1.0 1.0 1.0
EMISFACT VOL126      SHRDOWN 1.0 1.0 1.0 1.0 1.0 0.0

```



```

EMISFACT VOL126          SHRDOWN 0.0 0.0 0.0 0.0 0.0 0.0
** Fall
EMISFACT VOL126          SHRDOWN 0.0 0.0 0.0 0.0 0.0 0.0
EMISFACT VOL126          SHRDOWN 0.0 0.0 0.0 0.0 0.0 0.0
EMISFACT VOL126          SHRDOWN 0.0 0.0 0.0 0.0 0.0 0.0
EMISFACT VOL126          SHRDOWN 0.0 0.0 0.0 0.0 0.0 0.0
** WeekDays:
** Winter
EMISFACT VOL127          SHRDOWN 0.0 0.0 0.0 0.0 0.0 0.0
EMISFACT VOL127          SHRDOWN 0.0 0.0 1.0 1.0 1.0 1.0
EMISFACT VOL127          SHRDOWN 1.0 1.0 1.0 1.0 1.0 0.0
EMISFACT VOL127          SHRDOWN 0.0 0.0 0.0 0.0 0.0 0.0
** Spring
EMISFACT VOL127          SHRDOWN 0.0 0.0 0.0 0.0 0.0 0.0
EMISFACT VOL127          SHRDOWN 0.0 0.0 1.0 1.0 1.0 1.0
EMISFACT VOL127          SHRDOWN 1.0 1.0 1.0 1.0 1.0 0.0
EMISFACT VOL127          SHRDOWN 0.0 0.0 0.0 0.0 0.0 0.0
** Summer
EMISFACT VOL127          SHRDOWN 0.0 0.0 0.0 0.0 0.0 0.0
EMISFACT VOL127          SHRDOWN 0.0 0.0 1.0 1.0 1.0 1.0
EMISFACT VOL127          SHRDOWN 1.0 1.0 1.0 1.0 1.0 0.0
EMISFACT VOL127          SHRDOWN 0.0 0.0 0.0 0.0 0.0 0.0
** Fall
EMISFACT VOL127          SHRDOWN 0.0 0.0 0.0 0.0 0.0 0.0
EMISFACT VOL127          SHRDOWN 0.0 0.0 1.0 1.0 1.0 1.0
EMISFACT VOL127          SHRDOWN 1.0 1.0 1.0 1.0 1.0 0.0
EMISFACT VOL127          SHRDOWN 0.0 0.0 0.0 0.0 0.0 0.0
** Saturday:
** Winter
EMISFACT VOL127          SHRDOWN 0.0 0.0 0.0 0.0 0.0 0.0
EMISFACT VOL127          SHRDOWN 0.0 0.0 0.0 0.0 0.0 0.0
EMISFACT VOL127          SHRDOWN 0.0 0.0 0.0 0.0 0.0 0.0
EMISFACT VOL127          SHRDOWN 0.0 0.0 0.0 0.0 0.0 0.0
** Spring
EMISFACT VOL127          SHRDOWN 0.0 0.0 0.0 0.0 0.0 0.0
EMISFACT VOL127          SHRDOWN 0.0 0.0 0.0 0.0 0.0 0.0
EMISFACT VOL127          SHRDOWN 0.0 0.0 0.0 0.0 0.0 0.0
EMISFACT VOL127          SHRDOWN 0.0 0.0 0.0 0.0 0.0 0.0
** Summer
EMISFACT VOL127          SHRDOWN 0.0 0.0 0.0 0.0 0.0 0.0
EMISFACT VOL127          SHRDOWN 0.0 0.0 0.0 0.0 0.0 0.0
EMISFACT VOL127          SHRDOWN 0.0 0.0 0.0 0.0 0.0 0.0
EMISFACT VOL127          SHRDOWN 0.0 0.0 0.0 0.0 0.0 0.0
** Fall
EMISFACT VOL127          SHRDOWN 0.0 0.0 0.0 0.0 0.0 0.0
EMISFACT VOL127          SHRDOWN 0.0 0.0 0.0 0.0 0.0 0.0
EMISFACT VOL127          SHRDOWN 0.0 0.0 0.0 0.0 0.0 0.0
EMISFACT VOL127          SHRDOWN 0.0 0.0 0.0 0.0 0.0 0.0
** Sunday:
** Winter
EMISFACT VOL127          SHRDOWN 0.0 0.0 0.0 0.0 0.0 0.0
EMISFACT VOL127          SHRDOWN 0.0 0.0 0.0 0.0 0.0 0.0

```

EMISFACT	VOL128	SHRDOW	0.0	0.0	0.0	0.0	0.0	0.0
EMISFACT	VOL128	SHRDOW	0.0	0.0	0.0	0.0	0.0	0.0
**	Fall							
EMISFACT	VOL128	SHRDOW	0.0	0.0	0.0	0.0	0.0	0.0
EMISFACT	VOL128	SHRDOW	0.0	0.0	0.0	0.0	0.0	0.0
EMISFACT	VOL128	SHRDOW	0.0	0.0	0.0	0.0	0.0	0.0
EMISFACT	VOL128	SHRDOW	0.0	0.0	0.0	0.0	0.0	0.0
**	Sunday:							
**	Winter							
EMISFACT	VOL128	SHRDOW	0.0	0.0	0.0	0.0	0.0	0.0
EMISFACT	VOL128	SHRDOW	0.0	0.0	0.0	0.0	0.0	0.0
EMISFACT	VOL128	SHRDOW	0.0	0.0	0.0	0.0	0.0	0.0
EMISFACT	VOL128	SHRDOW	0.0	0.0	0.0	0.0	0.0	0.0
**	Spring							
EMISFACT	VOL128	SHRDOW	0.0	0.0	0.0	0.0	0.0	0.0
EMISFACT	VOL128	SHRDOW	0.0	0.0	0.0	0.0	0.0	0.0
EMISFACT	VOL128	SHRDOW	0.0	0.0	0.0	0.0	0.0	0.0
EMISFACT	VOL128	SHRDOW	0.0	0.0	0.0	0.0	0.0	0.0
**	Summer							
EMISFACT	VOL128	SHRDOW	0.0	0.0	0.0	0.0	0.0	0.0
EMISFACT	VOL128	SHRDOW	0.0	0.0	0.0	0.0	0.0	0.0
EMISFACT	VOL128	SHRDOW	0.0	0.0	0.0	0.0	0.0	0.0
EMISFACT	VOL128	SHRDOW	0.0	0.0	0.0	0.0	0.0	0.0
**	Fall							
EMISFACT	VOL128	SHRDOW	0.0	0.0	0.0	0.0	0.0	0.0
EMISFACT	VOL128	SHRDOW	0.0	0.0	0.0	0.0	0.0	0.0
EMISFACT	VOL128	SHRDOW	0.0	0.0	0.0	0.0	0.0	0.0
EMISFACT	VOL128	SHRDOW	0.0	0.0	0.0	0.0	0.0	0.0
**	WeekDays:							
**	Winter							
EMISFACT	VOL129	SHRDOW	0.0	0.0	0.0	0.0	0.0	0.0
EMISFACT	VOL129	SHRDOW	0.0	0.0	1.0	1.0	1.0	1.0
EMISFACT	VOL129	SHRDOW	1.0	1.0	1.0	1.0	1.0	0.0
EMISFACT	VOL129	SHRDOW	0.0	0.0	0.0	0.0	0.0	0.0
**	Spring							
EMISFACT	VOL129	SHRDOW	0.0	0.0	0.0	0.0	0.0	0.0
EMISFACT	VOL129	SHRDOW	0.0	0.0	1.0	1.0	1.0	1.0
EMISFACT	VOL129	SHRDOW	1.0	1.0	1.0	1.0	1.0	0.0
EMISFACT	VOL129	SHRDOW	0.0	0.0	0.0	0.0	0.0	0.0
**	Summer							
EMISFACT	VOL129	SHRDOW	0.0	0.0	0.0	0.0	0.0	0.0
EMISFACT	VOL129	SHRDOW	0.0	0.0	1.0	1.0	1.0	1.0
EMISFACT	VOL129	SHRDOW	1.0	1.0	1.0	1.0	1.0	0.0
EMISFACT	VOL129	SHRDOW	0.0	0.0	0.0	0.0	0.0	0.0
**	Fall							
EMISFACT	VOL129	SHRDOW	0.0	0.0	0.0	0.0	0.0	0.0
EMISFACT	VOL129	SHRDOW	0.0	0.0	1.0	1.0	1.0	1.0
EMISFACT	VOL129	SHRDOW	1.0	1.0	1.0	1.0	1.0	0.0
EMISFACT	VOL129	SHRDOW	0.0	0.0	0.0	0.0	0.0	0.0
**	Saturday:							
**	Winter							
EMISFACT	VOL129	SHRDOW	0.0	0.0	0.0	0.0	0.0	0.0

EMISFACT	VOL131	SHRDOW	0.0	0.0	0.0	0.0	0.0	0.0
EMISFACT	VOL131	SHRDOW	0.0	0.0	0.0	0.0	0.0	0.0
EMISFACT	VOL131	SHRDOW	0.0	0.0	0.0	0.0	0.0	0.0
EMISFACT	VOL131	SHRDOW	0.0	0.0	0.0	0.0	0.0	0.0
**	Fall							
EMISFACT	VOL131	SHRDOW	0.0	0.0	0.0	0.0	0.0	0.0
EMISFACT	VOL131	SHRDOW	0.0	0.0	0.0	0.0	0.0	0.0
EMISFACT	VOL131	SHRDOW	0.0	0.0	0.0	0.0	0.0	0.0
EMISFACT	VOL131	SHRDOW	0.0	0.0	0.0	0.0	0.0	0.0
**	WeekDays:							
**	Winter							
EMISFACT	VOL132	SHRDOW	0.0	0.0	0.0	0.0	0.0	0.0
EMISFACT	VOL132	SHRDOW	0.0	0.0	1.0	1.0	1.0	1.0
EMISFACT	VOL132	SHRDOW	1.0	1.0	1.0	1.0	1.0	0.0
EMISFACT	VOL132	SHRDOW	0.0	0.0	0.0	0.0	0.0	0.0
**	Spring							
EMISFACT	VOL132	SHRDOW	0.0	0.0	0.0	0.0	0.0	0.0
EMISFACT	VOL132	SHRDOW	0.0	0.0	1.0	1.0	1.0	1.0
EMISFACT	VOL132	SHRDOW	1.0	1.0	1.0	1.0	1.0	0.0
EMISFACT	VOL132	SHRDOW	0.0	0.0	0.0	0.0	0.0	0.0
**	Summer							
EMISFACT	VOL132	SHRDOW	0.0	0.0	0.0	0.0	0.0	0.0
EMISFACT	VOL132	SHRDOW	0.0	0.0	1.0	1.0	1.0	1.0
EMISFACT	VOL132	SHRDOW	1.0	1.0	1.0	1.0	1.0	0.0
EMISFACT	VOL132	SHRDOW	0.0	0.0	0.0	0.0	0.0	0.0
**	Fall							
EMISFACT	VOL132	SHRDOW	0.0	0.0	0.0	0.0	0.0	0.0
EMISFACT	VOL132	SHRDOW	0.0	0.0	1.0	1.0	1.0	1.0
EMISFACT	VOL132	SHRDOW	1.0	1.0	1.0	1.0	1.0	0.0
EMISFACT	VOL132	SHRDOW	0.0	0.0	0.0	0.0	0.0	0.0
**	Saturday:							
**	Winter							
EMISFACT	VOL132	SHRDOW	0.0	0.0	0.0	0.0	0.0	0.0
EMISFACT	VOL132	SHRDOW	0.0	0.0	0.0	0.0	0.0	0.0
EMISFACT	VOL132	SHRDOW	0.0	0.0	0.0	0.0	0.0	0.0
EMISFACT	VOL132	SHRDOW	0.0	0.0	0.0	0.0	0.0	0.0
**	Spring							
EMISFACT	VOL132	SHRDOW	0.0	0.0	0.0	0.0	0.0	0.0
EMISFACT	VOL132	SHRDOW	0.0	0.0	0.0	0.0	0.0	0.0
EMISFACT	VOL132	SHRDOW	0.0	0.0	0.0	0.0	0.0	0.0
EMISFACT	VOL132	SHRDOW	0.0	0.0	0.0	0.0	0.0	0.0
**	Summer							
EMISFACT	VOL132	SHRDOW	0.0	0.0	0.0	0.0	0.0	0.0
EMISFACT	VOL132	SHRDOW	0.0	0.0	0.0	0.0	0.0	0.0
EMISFACT	VOL132	SHRDOW	0.0	0.0	0.0	0.0	0.0	0.0
EMISFACT	VOL132	SHRDOW	0.0	0.0	0.0	0.0	0.0	0.0
**	Fall							
EMISFACT	VOL132	SHRDOW	0.0	0.0	0.0	0.0	0.0	0.0
EMISFACT	VOL132	SHRDOW	0.0	0.0	0.0	0.0	0.0	0.0
EMISFACT	VOL132	SHRDOW	0.0	0.0	0.0	0.0	0.0	0.0
EMISFACT	VOL132	SHRDOW	0.0	0.0	0.0	0.0	0.0	0.0
**	Sunday:							

EMISFACT	VOL136	SHRDOW	0.0	0.0	0.0	0.0	0.0	0.0
EMISFACT	VOL136	SHRDOW	0.0	0.0	0.0	0.0	0.0	0.0
**	Summer							
EMISFACT	VOL136	SHRDOW	0.0	0.0	0.0	0.0	0.0	0.0
EMISFACT	VOL136	SHRDOW	0.0	0.0	0.0	0.0	0.0	0.0
EMISFACT	VOL136	SHRDOW	0.0	0.0	0.0	0.0	0.0	0.0
EMISFACT	VOL136	SHRDOW	0.0	0.0	0.0	0.0	0.0	0.0
**	Fall							
EMISFACT	VOL136	SHRDOW	0.0	0.0	0.0	0.0	0.0	0.0
EMISFACT	VOL136	SHRDOW	0.0	0.0	0.0	0.0	0.0	0.0
EMISFACT	VOL136	SHRDOW	0.0	0.0	0.0	0.0	0.0	0.0
EMISFACT	VOL136	SHRDOW	0.0	0.0	0.0	0.0	0.0	0.0
**	WeekDays:							
**	Winter							
EMISFACT	VOL137	SHRDOW	0.0	0.0	0.0	0.0	0.0	0.0
EMISFACT	VOL137	SHRDOW	0.0	0.0	1.0	1.0	1.0	1.0
EMISFACT	VOL137	SHRDOW	1.0	1.0	1.0	1.0	1.0	0.0
EMISFACT	VOL137	SHRDOW	0.0	0.0	0.0	0.0	0.0	0.0
**	Spring							
EMISFACT	VOL137	SHRDOW	0.0	0.0	0.0	0.0	0.0	0.0
EMISFACT	VOL137	SHRDOW	0.0	0.0	1.0	1.0	1.0	1.0
EMISFACT	VOL137	SHRDOW	1.0	1.0	1.0	1.0	1.0	0.0
EMISFACT	VOL137	SHRDOW	0.0	0.0	0.0	0.0	0.0	0.0
**	Summer							
EMISFACT	VOL137	SHRDOW	0.0	0.0	0.0	0.0	0.0	0.0
EMISFACT	VOL137	SHRDOW	0.0	0.0	1.0	1.0	1.0	1.0
EMISFACT	VOL137	SHRDOW	1.0	1.0	1.0	1.0	1.0	0.0
EMISFACT	VOL137	SHRDOW	0.0	0.0	0.0	0.0	0.0	0.0
**	Fall							
EMISFACT	VOL137	SHRDOW	0.0	0.0	0.0	0.0	0.0	0.0
EMISFACT	VOL137	SHRDOW	0.0	0.0	1.0	1.0	1.0	1.0
EMISFACT	VOL137	SHRDOW	1.0	1.0	1.0	1.0	1.0	0.0
EMISFACT	VOL137	SHRDOW	0.0	0.0	0.0	0.0	0.0	0.0
**	Saturday:							
**	Winter							
EMISFACT	VOL137	SHRDOW	0.0	0.0	0.0	0.0	0.0	0.0
EMISFACT	VOL137	SHRDOW	0.0	0.0	0.0	0.0	0.0	0.0
EMISFACT	VOL137	SHRDOW	0.0	0.0	0.0	0.0	0.0	0.0
EMISFACT	VOL137	SHRDOW	0.0	0.0	0.0	0.0	0.0	0.0
**	Spring							
EMISFACT	VOL137	SHRDOW	0.0	0.0	0.0	0.0	0.0	0.0
EMISFACT	VOL137	SHRDOW	0.0	0.0	0.0	0.0	0.0	0.0
EMISFACT	VOL137	SHRDOW	0.0	0.0	0.0	0.0	0.0	0.0
EMISFACT	VOL137	SHRDOW	0.0	0.0	0.0	0.0	0.0	0.0
**	Summer							
EMISFACT	VOL137	SHRDOW	0.0	0.0	0.0	0.0	0.0	0.0
EMISFACT	VOL137	SHRDOW	0.0	0.0	0.0	0.0	0.0	0.0
EMISFACT	VOL137	SHRDOW	0.0	0.0	0.0	0.0	0.0	0.0
EMISFACT	VOL137	SHRDOW	0.0	0.0	0.0	0.0	0.0	0.0
**	Fall							
EMISFACT	VOL137	SHRDOW	0.0	0.0	0.0	0.0	0.0	0.0
EMISFACT	VOL137	SHRDOW	0.0	0.0	0.0	0.0	0.0	0.0

EMISFACT	VOL137	SHRDOW	0.0	0.0	0.0	0.0	0.0	0.0
EMISFACT	VOL137	SHRDOW	0.0	0.0	0.0	0.0	0.0	0.0
**	Sunday:							
**	Winter							
EMISFACT	VOL137	SHRDOW	0.0	0.0	0.0	0.0	0.0	0.0
EMISFACT	VOL137	SHRDOW	0.0	0.0	0.0	0.0	0.0	0.0
EMISFACT	VOL137	SHRDOW	0.0	0.0	0.0	0.0	0.0	0.0
EMISFACT	VOL137	SHRDOW	0.0	0.0	0.0	0.0	0.0	0.0
**	Spring							
EMISFACT	VOL137	SHRDOW	0.0	0.0	0.0	0.0	0.0	0.0
EMISFACT	VOL137	SHRDOW	0.0	0.0	0.0	0.0	0.0	0.0
EMISFACT	VOL137	SHRDOW	0.0	0.0	0.0	0.0	0.0	0.0
EMISFACT	VOL137	SHRDOW	0.0	0.0	0.0	0.0	0.0	0.0
**	Summer							
EMISFACT	VOL137	SHRDOW	0.0	0.0	0.0	0.0	0.0	0.0
EMISFACT	VOL137	SHRDOW	0.0	0.0	0.0	0.0	0.0	0.0
EMISFACT	VOL137	SHRDOW	0.0	0.0	0.0	0.0	0.0	0.0
EMISFACT	VOL137	SHRDOW	0.0	0.0	0.0	0.0	0.0	0.0
**	Fall							
EMISFACT	VOL137	SHRDOW	0.0	0.0	0.0	0.0	0.0	0.0
EMISFACT	VOL137	SHRDOW	0.0	0.0	0.0	0.0	0.0	0.0
EMISFACT	VOL137	SHRDOW	0.0	0.0	0.0	0.0	0.0	0.0
EMISFACT	VOL137	SHRDOW	0.0	0.0	0.0	0.0	0.0	0.0
**	WeekDays:							
**	Winter							
EMISFACT	VOL138	SHRDOW	0.0	0.0	0.0	0.0	0.0	0.0
EMISFACT	VOL138	SHRDOW	0.0	0.0	1.0	1.0	1.0	1.0
EMISFACT	VOL138	SHRDOW	1.0	1.0	1.0	1.0	1.0	0.0
EMISFACT	VOL138	SHRDOW	0.0	0.0	0.0	0.0	0.0	0.0
**	Spring							
EMISFACT	VOL138	SHRDOW	0.0	0.0	0.0	0.0	0.0	0.0
EMISFACT	VOL138	SHRDOW	0.0	0.0	1.0	1.0	1.0	1.0
EMISFACT	VOL138	SHRDOW	1.0	1.0	1.0	1.0	1.0	0.0
EMISFACT	VOL138	SHRDOW	0.0	0.0	0.0	0.0	0.0	0.0
**	Summer							
EMISFACT	VOL138	SHRDOW	0.0	0.0	0.0	0.0	0.0	0.0
EMISFACT	VOL138	SHRDOW	0.0	0.0	1.0	1.0	1.0	1.0
EMISFACT	VOL138	SHRDOW	1.0	1.0	1.0	1.0	1.0	0.0
EMISFACT	VOL138	SHRDOW	0.0	0.0	0.0	0.0	0.0	0.0
**	Fall							
EMISFACT	VOL138	SHRDOW	0.0	0.0	0.0	0.0	0.0	0.0
EMISFACT	VOL138	SHRDOW	0.0	0.0	1.0	1.0	1.0	1.0
EMISFACT	VOL138	SHRDOW	1.0	1.0	1.0	1.0	1.0	0.0
EMISFACT	VOL138	SHRDOW	0.0	0.0	0.0	0.0	0.0	0.0
**	Saturday:							
**	Winter							
EMISFACT	VOL138	SHRDOW	0.0	0.0	0.0	0.0	0.0	0.0
EMISFACT	VOL138	SHRDOW	0.0	0.0	0.0	0.0	0.0	0.0
EMISFACT	VOL138	SHRDOW	0.0	0.0	0.0	0.0	0.0	0.0
EMISFACT	VOL138	SHRDOW	0.0	0.0	0.0	0.0	0.0	0.0
**	Spring							
EMISFACT	VOL138	SHRDOW	0.0	0.0	0.0	0.0	0.0	0.0

EMISFACT	VOL139	SHRDOW	0.0	0.0	1.0	1.0	1.0	1.0
EMISFACT	VOL139	SHRDOW	1.0	1.0	1.0	1.0	1.0	0.0
EMISFACT	VOL139	SHRDOW	0.0	0.0	0.0	0.0	0.0	0.0
**	Saturday:							
**	Winter							
EMISFACT	VOL139	SHRDOW	0.0	0.0	0.0	0.0	0.0	0.0
EMISFACT	VOL139	SHRDOW	0.0	0.0	0.0	0.0	0.0	0.0
EMISFACT	VOL139	SHRDOW	0.0	0.0	0.0	0.0	0.0	0.0
EMISFACT	VOL139	SHRDOW	0.0	0.0	0.0	0.0	0.0	0.0
**	Spring							
EMISFACT	VOL139	SHRDOW	0.0	0.0	0.0	0.0	0.0	0.0
EMISFACT	VOL139	SHRDOW	0.0	0.0	0.0	0.0	0.0	0.0
EMISFACT	VOL139	SHRDOW	0.0	0.0	0.0	0.0	0.0	0.0
EMISFACT	VOL139	SHRDOW	0.0	0.0	0.0	0.0	0.0	0.0
**	Summer							
EMISFACT	VOL139	SHRDOW	0.0	0.0	0.0	0.0	0.0	0.0
EMISFACT	VOL139	SHRDOW	0.0	0.0	0.0	0.0	0.0	0.0
EMISFACT	VOL139	SHRDOW	0.0	0.0	0.0	0.0	0.0	0.0
EMISFACT	VOL139	SHRDOW	0.0	0.0	0.0	0.0	0.0	0.0
**	Fall							
EMISFACT	VOL139	SHRDOW	0.0	0.0	0.0	0.0	0.0	0.0
EMISFACT	VOL139	SHRDOW	0.0	0.0	0.0	0.0	0.0	0.0
EMISFACT	VOL139	SHRDOW	0.0	0.0	0.0	0.0	0.0	0.0
EMISFACT	VOL139	SHRDOW	0.0	0.0	0.0	0.0	0.0	0.0
**	Sunday:							
**	Winter							
EMISFACT	VOL139	SHRDOW	0.0	0.0	0.0	0.0	0.0	0.0
EMISFACT	VOL139	SHRDOW	0.0	0.0	0.0	0.0	0.0	0.0
EMISFACT	VOL139	SHRDOW	0.0	0.0	0.0	0.0	0.0	0.0
EMISFACT	VOL139	SHRDOW	0.0	0.0	0.0	0.0	0.0	0.0
**	Spring							
EMISFACT	VOL139	SHRDOW	0.0	0.0	0.0	0.0	0.0	0.0
EMISFACT	VOL139	SHRDOW	0.0	0.0	0.0	0.0	0.0	0.0
EMISFACT	VOL139	SHRDOW	0.0	0.0	0.0	0.0	0.0	0.0
EMISFACT	VOL139	SHRDOW	0.0	0.0	0.0	0.0	0.0	0.0
**	Summer							
EMISFACT	VOL139	SHRDOW	0.0	0.0	0.0	0.0	0.0	0.0
EMISFACT	VOL139	SHRDOW	0.0	0.0	0.0	0.0	0.0	0.0
EMISFACT	VOL139	SHRDOW	0.0	0.0	0.0	0.0	0.0	0.0
EMISFACT	VOL139	SHRDOW	0.0	0.0	0.0	0.0	0.0	0.0
**	Fall							
EMISFACT	VOL139	SHRDOW	0.0	0.0	0.0	0.0	0.0	0.0
EMISFACT	VOL139	SHRDOW	0.0	0.0	0.0	0.0	0.0	0.0
EMISFACT	VOL139	SHRDOW	0.0	0.0	0.0	0.0	0.0	0.0
EMISFACT	VOL139	SHRDOW	0.0	0.0	0.0	0.0	0.0	0.0
**	WeekDays:							
**	Winter							
EMISFACT	VOL140	SHRDOW	0.0	0.0	0.0	0.0	0.0	0.0
EMISFACT	VOL140	SHRDOW	0.0	0.0	1.0	1.0	1.0	1.0
EMISFACT	VOL140	SHRDOW	1.0	1.0	1.0	1.0	1.0	0.0
EMISFACT	VOL140	SHRDOW	0.0	0.0	0.0	0.0	0.0	0.0
**	Spring							

```

** Fall
EMISFACT VOL142 SHR DOW 0.0 0.0 0.0 0.0 0.0 0.0
EMISFACT VOL142 SHR DOW 0.0 0.0 0.0 0.0 0.0 0.0
EMISFACT VOL142 SHR DOW 0.0 0.0 0.0 0.0 0.0 0.0
EMISFACT VOL142 SHR DOW 0.0 0.0 0.0 0.0 0.0 0.0
** Sunday:
** Winter
EMISFACT VOL142 SHR DOW 0.0 0.0 0.0 0.0 0.0 0.0
EMISFACT VOL142 SHR DOW 0.0 0.0 0.0 0.0 0.0 0.0
EMISFACT VOL142 SHR DOW 0.0 0.0 0.0 0.0 0.0 0.0
EMISFACT VOL142 SHR DOW 0.0 0.0 0.0 0.0 0.0 0.0
** Spring
EMISFACT VOL142 SHR DOW 0.0 0.0 0.0 0.0 0.0 0.0
EMISFACT VOL142 SHR DOW 0.0 0.0 0.0 0.0 0.0 0.0
EMISFACT VOL142 SHR DOW 0.0 0.0 0.0 0.0 0.0 0.0
EMISFACT VOL142 SHR DOW 0.0 0.0 0.0 0.0 0.0 0.0
** Summer
EMISFACT VOL142 SHR DOW 0.0 0.0 0.0 0.0 0.0 0.0
EMISFACT VOL142 SHR DOW 0.0 0.0 0.0 0.0 0.0 0.0
EMISFACT VOL142 SHR DOW 0.0 0.0 0.0 0.0 0.0 0.0
EMISFACT VOL142 SHR DOW 0.0 0.0 0.0 0.0 0.0 0.0
** Fall
EMISFACT VOL142 SHR DOW 0.0 0.0 0.0 0.0 0.0 0.0
EMISFACT VOL142 SHR DOW 0.0 0.0 0.0 0.0 0.0 0.0
EMISFACT VOL142 SHR DOW 0.0 0.0 0.0 0.0 0.0 0.0
EMISFACT VOL142 SHR DOW 0.0 0.0 0.0 0.0 0.0 0.0
** WeekDays:
** Winter
EMISFACT VOL143 SHR DOW 0.0 0.0 0.0 0.0 0.0 0.0
EMISFACT VOL143 SHR DOW 0.0 0.0 1.0 1.0 1.0 1.0
EMISFACT VOL143 SHR DOW 1.0 1.0 1.0 1.0 1.0 0.0
EMISFACT VOL143 SHR DOW 0.0 0.0 0.0 0.0 0.0 0.0
** Spring
EMISFACT VOL143 SHR DOW 0.0 0.0 0.0 0.0 0.0 0.0
EMISFACT VOL143 SHR DOW 0.0 0.0 1.0 1.0 1.0 1.0
EMISFACT VOL143 SHR DOW 1.0 1.0 1.0 1.0 1.0 0.0
EMISFACT VOL143 SHR DOW 0.0 0.0 0.0 0.0 0.0 0.0
** Summer
EMISFACT VOL143 SHR DOW 0.0 0.0 0.0 0.0 0.0 0.0
EMISFACT VOL143 SHR DOW 0.0 0.0 1.0 1.0 1.0 1.0
EMISFACT VOL143 SHR DOW 1.0 1.0 1.0 1.0 1.0 0.0
EMISFACT VOL143 SHR DOW 0.0 0.0 0.0 0.0 0.0 0.0
** Fall
EMISFACT VOL143 SHR DOW 0.0 0.0 0.0 0.0 0.0 0.0
EMISFACT VOL143 SHR DOW 0.0 0.0 1.0 1.0 1.0 1.0
EMISFACT VOL143 SHR DOW 1.0 1.0 1.0 1.0 1.0 0.0
EMISFACT VOL143 SHR DOW 0.0 0.0 0.0 0.0 0.0 0.0
** Saturday:
** Winter
EMISFACT VOL143 SHR DOW 0.0 0.0 0.0 0.0 0.0 0.0
EMISFACT VOL143 SHR DOW 0.0 0.0 0.0 0.0 0.0 0.0
EMISFACT VOL143 SHR DOW 0.0 0.0 0.0 0.0 0.0 0.0

```

	EMISFACT	VOL143	SHRDOW	0.0	0.0	0.0	0.0	0.0	0.0
**	Spring								
	EMISFACT	VOL143	SHRDOW	0.0	0.0	0.0	0.0	0.0	0.0
	EMISFACT	VOL143	SHRDOW	0.0	0.0	0.0	0.0	0.0	0.0
	EMISFACT	VOL143	SHRDOW	0.0	0.0	0.0	0.0	0.0	0.0
**	Summer								
	EMISFACT	VOL143	SHRDOW	0.0	0.0	0.0	0.0	0.0	0.0
	EMISFACT	VOL143	SHRDOW	0.0	0.0	0.0	0.0	0.0	0.0
	EMISFACT	VOL143	SHRDOW	0.0	0.0	0.0	0.0	0.0	0.0
	EMISFACT	VOL143	SHRDOW	0.0	0.0	0.0	0.0	0.0	0.0
**	Fall								
	EMISFACT	VOL143	SHRDOW	0.0	0.0	0.0	0.0	0.0	0.0
	EMISFACT	VOL143	SHRDOW	0.0	0.0	0.0	0.0	0.0	0.0
	EMISFACT	VOL143	SHRDOW	0.0	0.0	0.0	0.0	0.0	0.0
	EMISFACT	VOL143	SHRDOW	0.0	0.0	0.0	0.0	0.0	0.0
**	Sunday:								
**	Winter								
	EMISFACT	VOL143	SHRDOW	0.0	0.0	0.0	0.0	0.0	0.0
	EMISFACT	VOL143	SHRDOW	0.0	0.0	0.0	0.0	0.0	0.0
	EMISFACT	VOL143	SHRDOW	0.0	0.0	0.0	0.0	0.0	0.0
	EMISFACT	VOL143	SHRDOW	0.0	0.0	0.0	0.0	0.0	0.0
**	Spring								
	EMISFACT	VOL143	SHRDOW	0.0	0.0	0.0	0.0	0.0	0.0
	EMISFACT	VOL143	SHRDOW	0.0	0.0	0.0	0.0	0.0	0.0
	EMISFACT	VOL143	SHRDOW	0.0	0.0	0.0	0.0	0.0	0.0
	EMISFACT	VOL143	SHRDOW	0.0	0.0	0.0	0.0	0.0	0.0
**	Summer								
	EMISFACT	VOL143	SHRDOW	0.0	0.0	0.0	0.0	0.0	0.0
	EMISFACT	VOL143	SHRDOW	0.0	0.0	0.0	0.0	0.0	0.0
	EMISFACT	VOL143	SHRDOW	0.0	0.0	0.0	0.0	0.0	0.0
	EMISFACT	VOL143	SHRDOW	0.0	0.0	0.0	0.0	0.0	0.0
**	Fall								
	EMISFACT	VOL143	SHRDOW	0.0	0.0	0.0	0.0	0.0	0.0
	EMISFACT	VOL143	SHRDOW	0.0	0.0	0.0	0.0	0.0	0.0
	EMISFACT	VOL143	SHRDOW	0.0	0.0	0.0	0.0	0.0	0.0
	EMISFACT	VOL143	SHRDOW	0.0	0.0	0.0	0.0	0.0	0.0
**	WeekDays:								
**	Winter								
	EMISFACT	VOL144	SHRDOW	0.0	0.0	0.0	0.0	0.0	0.0
	EMISFACT	VOL144	SHRDOW	0.0	0.0	1.0	1.0	1.0	1.0
	EMISFACT	VOL144	SHRDOW	1.0	1.0	1.0	1.0	1.0	0.0
	EMISFACT	VOL144	SHRDOW	0.0	0.0	0.0	0.0	0.0	0.0
**	Spring								
	EMISFACT	VOL144	SHRDOW	0.0	0.0	0.0	0.0	0.0	0.0
	EMISFACT	VOL144	SHRDOW	0.0	0.0	1.0	1.0	1.0	1.0
	EMISFACT	VOL144	SHRDOW	1.0	1.0	1.0	1.0	1.0	0.0
	EMISFACT	VOL144	SHRDOW	0.0	0.0	0.0	0.0	0.0	0.0
**	Summer								
	EMISFACT	VOL144	SHRDOW	0.0	0.0	0.0	0.0	0.0	0.0
	EMISFACT	VOL144	SHRDOW	0.0	0.0	1.0	1.0	1.0	1.0
	EMISFACT	VOL144	SHRDOW	1.0	1.0	1.0	1.0	1.0	0.0

EMISFACT VOL144	SHRDOW	0.0	0.0	0.0	0.0	0.0	0.0
** Fall							
EMISFACT VOL144	SHRDOW	0.0	0.0	0.0	0.0	0.0	0.0
EMISFACT VOL144	SHRDOW	0.0	0.0	1.0	1.0	1.0	1.0
EMISFACT VOL144	SHRDOW	1.0	1.0	1.0	1.0	1.0	0.0
EMISFACT VOL144	SHRDOW	0.0	0.0	0.0	0.0	0.0	0.0
** Saturday:							
** Winter							
EMISFACT VOL144	SHRDOW	0.0	0.0	0.0	0.0	0.0	0.0
EMISFACT VOL144	SHRDOW	0.0	0.0	0.0	0.0	0.0	0.0
EMISFACT VOL144	SHRDOW	0.0	0.0	0.0	0.0	0.0	0.0
EMISFACT VOL144	SHRDOW	0.0	0.0	0.0	0.0	0.0	0.0
** Spring							
EMISFACT VOL144	SHRDOW	0.0	0.0	0.0	0.0	0.0	0.0
EMISFACT VOL144	SHRDOW	0.0	0.0	0.0	0.0	0.0	0.0
EMISFACT VOL144	SHRDOW	0.0	0.0	0.0	0.0	0.0	0.0
EMISFACT VOL144	SHRDOW	0.0	0.0	0.0	0.0	0.0	0.0
** Summer							
EMISFACT VOL144	SHRDOW	0.0	0.0	0.0	0.0	0.0	0.0
EMISFACT VOL144	SHRDOW	0.0	0.0	0.0	0.0	0.0	0.0
EMISFACT VOL144	SHRDOW	0.0	0.0	0.0	0.0	0.0	0.0
EMISFACT VOL144	SHRDOW	0.0	0.0	0.0	0.0	0.0	0.0
** Fall							
EMISFACT VOL144	SHRDOW	0.0	0.0	0.0	0.0	0.0	0.0
EMISFACT VOL144	SHRDOW	0.0	0.0	0.0	0.0	0.0	0.0
EMISFACT VOL144	SHRDOW	0.0	0.0	0.0	0.0	0.0	0.0
EMISFACT VOL144	SHRDOW	0.0	0.0	0.0	0.0	0.0	0.0
** Sunday:							
** Winter							
EMISFACT VOL144	SHRDOW	0.0	0.0	0.0	0.0	0.0	0.0
EMISFACT VOL144	SHRDOW	0.0	0.0	0.0	0.0	0.0	0.0
EMISFACT VOL144	SHRDOW	0.0	0.0	0.0	0.0	0.0	0.0
EMISFACT VOL144	SHRDOW	0.0	0.0	0.0	0.0	0.0	0.0
** Spring							
EMISFACT VOL144	SHRDOW	0.0	0.0	0.0	0.0	0.0	0.0
EMISFACT VOL144	SHRDOW	0.0	0.0	0.0	0.0	0.0	0.0
EMISFACT VOL144	SHRDOW	0.0	0.0	0.0	0.0	0.0	0.0
EMISFACT VOL144	SHRDOW	0.0	0.0	0.0	0.0	0.0	0.0
** Summer							
EMISFACT VOL144	SHRDOW	0.0	0.0	0.0	0.0	0.0	0.0
EMISFACT VOL144	SHRDOW	0.0	0.0	0.0	0.0	0.0	0.0
EMISFACT VOL144	SHRDOW	0.0	0.0	0.0	0.0	0.0	0.0
EMISFACT VOL144	SHRDOW	0.0	0.0	0.0	0.0	0.0	0.0
** Fall							
EMISFACT VOL144	SHRDOW	0.0	0.0	0.0	0.0	0.0	0.0
EMISFACT VOL144	SHRDOW	0.0	0.0	0.0	0.0	0.0	0.0
EMISFACT VOL144	SHRDOW	0.0	0.0	0.0	0.0	0.0	0.0
EMISFACT VOL144	SHRDOW	0.0	0.0	0.0	0.0	0.0	0.0
** WeekDays:							
** Winter							
EMISFACT VOL145	SHRDOW	0.0	0.0	0.0	0.0	0.0	0.0
EMISFACT VOL145	SHRDOW	0.0	0.0	1.0	1.0	1.0	1.0

EMISFACT	VOL145	SHRDOW	0.0	0.0	0.0	0.0	0.0	0.0
EMISFACT	VOL145	SHRDOW	0.0	0.0	0.0	0.0	0.0	0.0
**	Fall							
EMISFACT	VOL145	SHRDOW	0.0	0.0	0.0	0.0	0.0	0.0
EMISFACT	VOL145	SHRDOW	0.0	0.0	0.0	0.0	0.0	0.0
EMISFACT	VOL145	SHRDOW	0.0	0.0	0.0	0.0	0.0	0.0
EMISFACT	VOL145	SHRDOW	0.0	0.0	0.0	0.0	0.0	0.0
**	WeekDays:							
**	Winter							
EMISFACT	VOL146	SHRDOW	0.0	0.0	0.0	0.0	0.0	0.0
EMISFACT	VOL146	SHRDOW	0.0	0.0	1.0	1.0	1.0	1.0
EMISFACT	VOL146	SHRDOW	1.0	1.0	1.0	1.0	1.0	0.0
EMISFACT	VOL146	SHRDOW	0.0	0.0	0.0	0.0	0.0	0.0
**	Spring							
EMISFACT	VOL146	SHRDOW	0.0	0.0	0.0	0.0	0.0	0.0
EMISFACT	VOL146	SHRDOW	0.0	0.0	1.0	1.0	1.0	1.0
EMISFACT	VOL146	SHRDOW	1.0	1.0	1.0	1.0	1.0	0.0
EMISFACT	VOL146	SHRDOW	0.0	0.0	0.0	0.0	0.0	0.0
**	Summer							
EMISFACT	VOL146	SHRDOW	0.0	0.0	0.0	0.0	0.0	0.0
EMISFACT	VOL146	SHRDOW	0.0	0.0	1.0	1.0	1.0	1.0
EMISFACT	VOL146	SHRDOW	1.0	1.0	1.0	1.0	1.0	0.0
EMISFACT	VOL146	SHRDOW	0.0	0.0	0.0	0.0	0.0	0.0
**	Fall							
EMISFACT	VOL146	SHRDOW	0.0	0.0	0.0	0.0	0.0	0.0
EMISFACT	VOL146	SHRDOW	0.0	0.0	1.0	1.0	1.0	1.0
EMISFACT	VOL146	SHRDOW	1.0	1.0	1.0	1.0	1.0	0.0
EMISFACT	VOL146	SHRDOW	0.0	0.0	0.0	0.0	0.0	0.0
**	Saturday:							
**	Winter							
EMISFACT	VOL146	SHRDOW	0.0	0.0	0.0	0.0	0.0	0.0
EMISFACT	VOL146	SHRDOW	0.0	0.0	0.0	0.0	0.0	0.0
EMISFACT	VOL146	SHRDOW	0.0	0.0	0.0	0.0	0.0	0.0
EMISFACT	VOL146	SHRDOW	0.0	0.0	0.0	0.0	0.0	0.0
**	Spring							
EMISFACT	VOL146	SHRDOW	0.0	0.0	0.0	0.0	0.0	0.0
EMISFACT	VOL146	SHRDOW	0.0	0.0	0.0	0.0	0.0	0.0
EMISFACT	VOL146	SHRDOW	0.0	0.0	0.0	0.0	0.0	0.0
EMISFACT	VOL146	SHRDOW	0.0	0.0	0.0	0.0	0.0	0.0
**	Summer							
EMISFACT	VOL146	SHRDOW	0.0	0.0	0.0	0.0	0.0	0.0
EMISFACT	VOL146	SHRDOW	0.0	0.0	0.0	0.0	0.0	0.0
EMISFACT	VOL146	SHRDOW	0.0	0.0	0.0	0.0	0.0	0.0
EMISFACT	VOL146	SHRDOW	0.0	0.0	0.0	0.0	0.0	0.0
**	Fall							
EMISFACT	VOL146	SHRDOW	0.0	0.0	0.0	0.0	0.0	0.0
EMISFACT	VOL146	SHRDOW	0.0	0.0	0.0	0.0	0.0	0.0
EMISFACT	VOL146	SHRDOW	0.0	0.0	0.0	0.0	0.0	0.0
EMISFACT	VOL146	SHRDOW	0.0	0.0	0.0	0.0	0.0	0.0
**	Sunday:							
**	Winter							
EMISFACT	VOL146	SHRDOW	0.0	0.0	0.0	0.0	0.0	0.0

EMISFACT	VOL147	SHRDOW	0.0	0.0	0.0	0.0	0.0	0.0
EMISFACT	VOL147	SHRDOW	0.0	0.0	0.0	0.0	0.0	0.0
EMISFACT	VOL147	SHRDOW	0.0	0.0	0.0	0.0	0.0	0.0
**	Fall							
EMISFACT	VOL147	SHRDOW	0.0	0.0	0.0	0.0	0.0	0.0
EMISFACT	VOL147	SHRDOW	0.0	0.0	0.0	0.0	0.0	0.0
EMISFACT	VOL147	SHRDOW	0.0	0.0	0.0	0.0	0.0	0.0
EMISFACT	VOL147	SHRDOW	0.0	0.0	0.0	0.0	0.0	0.0
**	Sunday:							
**	Winter							
EMISFACT	VOL147	SHRDOW	0.0	0.0	0.0	0.0	0.0	0.0
EMISFACT	VOL147	SHRDOW	0.0	0.0	0.0	0.0	0.0	0.0
EMISFACT	VOL147	SHRDOW	0.0	0.0	0.0	0.0	0.0	0.0
EMISFACT	VOL147	SHRDOW	0.0	0.0	0.0	0.0	0.0	0.0
**	Spring							
EMISFACT	VOL147	SHRDOW	0.0	0.0	0.0	0.0	0.0	0.0
EMISFACT	VOL147	SHRDOW	0.0	0.0	0.0	0.0	0.0	0.0
EMISFACT	VOL147	SHRDOW	0.0	0.0	0.0	0.0	0.0	0.0
EMISFACT	VOL147	SHRDOW	0.0	0.0	0.0	0.0	0.0	0.0
**	Summer							
EMISFACT	VOL147	SHRDOW	0.0	0.0	0.0	0.0	0.0	0.0
EMISFACT	VOL147	SHRDOW	0.0	0.0	0.0	0.0	0.0	0.0
EMISFACT	VOL147	SHRDOW	0.0	0.0	0.0	0.0	0.0	0.0
EMISFACT	VOL147	SHRDOW	0.0	0.0	0.0	0.0	0.0	0.0
**	Fall							
EMISFACT	VOL147	SHRDOW	0.0	0.0	0.0	0.0	0.0	0.0
EMISFACT	VOL147	SHRDOW	0.0	0.0	0.0	0.0	0.0	0.0
EMISFACT	VOL147	SHRDOW	0.0	0.0	0.0	0.0	0.0	0.0
EMISFACT	VOL147	SHRDOW	0.0	0.0	0.0	0.0	0.0	0.0
**	WeekDays:							
**	Winter							
EMISFACT	VOL148	SHRDOW	0.0	0.0	0.0	0.0	0.0	0.0
EMISFACT	VOL148	SHRDOW	0.0	0.0	1.0	1.0	1.0	1.0
EMISFACT	VOL148	SHRDOW	1.0	1.0	1.0	1.0	1.0	0.0
EMISFACT	VOL148	SHRDOW	0.0	0.0	0.0	0.0	0.0	0.0
**	Spring							
EMISFACT	VOL148	SHRDOW	0.0	0.0	0.0	0.0	0.0	0.0
EMISFACT	VOL148	SHRDOW	0.0	0.0	1.0	1.0	1.0	1.0
EMISFACT	VOL148	SHRDOW	1.0	1.0	1.0	1.0	1.0	0.0
EMISFACT	VOL148	SHRDOW	0.0	0.0	0.0	0.0	0.0	0.0
**	Summer							
EMISFACT	VOL148	SHRDOW	0.0	0.0	0.0	0.0	0.0	0.0
EMISFACT	VOL148	SHRDOW	0.0	0.0	1.0	1.0	1.0	1.0
EMISFACT	VOL148	SHRDOW	1.0	1.0	1.0	1.0	1.0	0.0
EMISFACT	VOL148	SHRDOW	0.0	0.0	0.0	0.0	0.0	0.0
**	Fall							
EMISFACT	VOL148	SHRDOW	0.0	0.0	0.0	0.0	0.0	0.0
EMISFACT	VOL148	SHRDOW	0.0	0.0	1.0	1.0	1.0	1.0
EMISFACT	VOL148	SHRDOW	1.0	1.0	1.0	1.0	1.0	0.0
EMISFACT	VOL148	SHRDOW	0.0	0.0	0.0	0.0	0.0	0.0
**	Saturday:							
**	Winter							

```

** Sunday:
** Winter
  EMISFACT VOL151      SHRDOWN 0.0 0.0 0.0 0.0 0.0 0.0
  EMISFACT VOL151      SHRDOWN 0.0 0.0 0.0 0.0 0.0 0.0
  EMISFACT VOL151      SHRDOWN 0.0 0.0 0.0 0.0 0.0 0.0
  EMISFACT VOL151      SHRDOWN 0.0 0.0 0.0 0.0 0.0 0.0
** Spring
  EMISFACT VOL151      SHRDOWN 0.0 0.0 0.0 0.0 0.0 0.0
  EMISFACT VOL151      SHRDOWN 0.0 0.0 0.0 0.0 0.0 0.0
  EMISFACT VOL151      SHRDOWN 0.0 0.0 0.0 0.0 0.0 0.0
  EMISFACT VOL151      SHRDOWN 0.0 0.0 0.0 0.0 0.0 0.0
** Summer
  EMISFACT VOL151      SHRDOWN 0.0 0.0 0.0 0.0 0.0 0.0
  EMISFACT VOL151      SHRDOWN 0.0 0.0 0.0 0.0 0.0 0.0
  EMISFACT VOL151      SHRDOWN 0.0 0.0 0.0 0.0 0.0 0.0
  EMISFACT VOL151      SHRDOWN 0.0 0.0 0.0 0.0 0.0 0.0
** Fall
  EMISFACT VOL151      SHRDOWN 0.0 0.0 0.0 0.0 0.0 0.0
  EMISFACT VOL151      SHRDOWN 0.0 0.0 0.0 0.0 0.0 0.0
  EMISFACT VOL151      SHRDOWN 0.0 0.0 0.0 0.0 0.0 0.0
  EMISFACT VOL151      SHRDOWN 0.0 0.0 0.0 0.0 0.0 0.0
** WeekDays:
** Winter
  EMISFACT VOL152      SHRDOWN 0.0 0.0 0.0 0.0 0.0 0.0
  EMISFACT VOL152      SHRDOWN 0.0 0.0 1.0 1.0 1.0 1.0
  EMISFACT VOL152      SHRDOWN 1.0 1.0 1.0 1.0 1.0 0.0
  EMISFACT VOL152      SHRDOWN 0.0 0.0 0.0 0.0 0.0 0.0
** Spring
  EMISFACT VOL152      SHRDOWN 0.0 0.0 0.0 0.0 0.0 0.0
  EMISFACT VOL152      SHRDOWN 0.0 0.0 1.0 1.0 1.0 1.0
  EMISFACT VOL152      SHRDOWN 1.0 1.0 1.0 1.0 1.0 0.0
  EMISFACT VOL152      SHRDOWN 0.0 0.0 0.0 0.0 0.0 0.0
** Summer
  EMISFACT VOL152      SHRDOWN 0.0 0.0 0.0 0.0 0.0 0.0
  EMISFACT VOL152      SHRDOWN 0.0 0.0 1.0 1.0 1.0 1.0
  EMISFACT VOL152      SHRDOWN 1.0 1.0 1.0 1.0 1.0 0.0
  EMISFACT VOL152      SHRDOWN 0.0 0.0 0.0 0.0 0.0 0.0
** Fall
  EMISFACT VOL152      SHRDOWN 0.0 0.0 0.0 0.0 0.0 0.0
  EMISFACT VOL152      SHRDOWN 0.0 0.0 1.0 1.0 1.0 1.0
  EMISFACT VOL152      SHRDOWN 1.0 1.0 1.0 1.0 1.0 0.0
  EMISFACT VOL152      SHRDOWN 0.0 0.0 0.0 0.0 0.0 0.0
** Saturday:
** Winter
  EMISFACT VOL152      SHRDOWN 0.0 0.0 0.0 0.0 0.0 0.0
  EMISFACT VOL152      SHRDOWN 0.0 0.0 0.0 0.0 0.0 0.0
  EMISFACT VOL152      SHRDOWN 0.0 0.0 0.0 0.0 0.0 0.0
  EMISFACT VOL152      SHRDOWN 0.0 0.0 0.0 0.0 0.0 0.0
** Spring
  EMISFACT VOL152      SHRDOWN 0.0 0.0 0.0 0.0 0.0 0.0
  EMISFACT VOL152      SHRDOWN 0.0 0.0 0.0 0.0 0.0 0.0
  EMISFACT VOL152      SHRDOWN 0.0 0.0 0.0 0.0 0.0 0.0

```

	EMISFACT	VOL152	SHRDOW	0.0	0.0	0.0	0.0	0.0	0.0
**	Summer								
	EMISFACT	VOL152	SHRDOW	0.0	0.0	0.0	0.0	0.0	0.0
	EMISFACT	VOL152	SHRDOW	0.0	0.0	0.0	0.0	0.0	0.0
	EMISFACT	VOL152	SHRDOW	0.0	0.0	0.0	0.0	0.0	0.0
**	Fall								
	EMISFACT	VOL152	SHRDOW	0.0	0.0	0.0	0.0	0.0	0.0
	EMISFACT	VOL152	SHRDOW	0.0	0.0	0.0	0.0	0.0	0.0
	EMISFACT	VOL152	SHRDOW	0.0	0.0	0.0	0.0	0.0	0.0
	EMISFACT	VOL152	SHRDOW	0.0	0.0	0.0	0.0	0.0	0.0
**	Sunday:								
**	Winter								
	EMISFACT	VOL152	SHRDOW	0.0	0.0	0.0	0.0	0.0	0.0
	EMISFACT	VOL152	SHRDOW	0.0	0.0	0.0	0.0	0.0	0.0
	EMISFACT	VOL152	SHRDOW	0.0	0.0	0.0	0.0	0.0	0.0
	EMISFACT	VOL152	SHRDOW	0.0	0.0	0.0	0.0	0.0	0.0
**	Spring								
	EMISFACT	VOL152	SHRDOW	0.0	0.0	0.0	0.0	0.0	0.0
	EMISFACT	VOL152	SHRDOW	0.0	0.0	0.0	0.0	0.0	0.0
	EMISFACT	VOL152	SHRDOW	0.0	0.0	0.0	0.0	0.0	0.0
	EMISFACT	VOL152	SHRDOW	0.0	0.0	0.0	0.0	0.0	0.0
**	Summer								
	EMISFACT	VOL152	SHRDOW	0.0	0.0	0.0	0.0	0.0	0.0
	EMISFACT	VOL152	SHRDOW	0.0	0.0	0.0	0.0	0.0	0.0
	EMISFACT	VOL152	SHRDOW	0.0	0.0	0.0	0.0	0.0	0.0
	EMISFACT	VOL152	SHRDOW	0.0	0.0	0.0	0.0	0.0	0.0
**	Fall								
	EMISFACT	VOL152	SHRDOW	0.0	0.0	0.0	0.0	0.0	0.0
	EMISFACT	VOL152	SHRDOW	0.0	0.0	0.0	0.0	0.0	0.0
	EMISFACT	VOL152	SHRDOW	0.0	0.0	0.0	0.0	0.0	0.0
	EMISFACT	VOL152	SHRDOW	0.0	0.0	0.0	0.0	0.0	0.0
**	WeekDays:								
**	Winter								
	EMISFACT	VOL153	SHRDOW	0.0	0.0	0.0	0.0	0.0	0.0
	EMISFACT	VOL153	SHRDOW	0.0	0.0	1.0	1.0	1.0	1.0
	EMISFACT	VOL153	SHRDOW	1.0	1.0	1.0	1.0	1.0	0.0
	EMISFACT	VOL153	SHRDOW	0.0	0.0	0.0	0.0	0.0	0.0
**	Spring								
	EMISFACT	VOL153	SHRDOW	0.0	0.0	0.0	0.0	0.0	0.0
	EMISFACT	VOL153	SHRDOW	0.0	0.0	1.0	1.0	1.0	1.0
	EMISFACT	VOL153	SHRDOW	1.0	1.0	1.0	1.0	1.0	0.0
	EMISFACT	VOL153	SHRDOW	0.0	0.0	0.0	0.0	0.0	0.0
**	Summer								
	EMISFACT	VOL153	SHRDOW	0.0	0.0	0.0	0.0	0.0	0.0
	EMISFACT	VOL153	SHRDOW	0.0	0.0	1.0	1.0	1.0	1.0
	EMISFACT	VOL153	SHRDOW	1.0	1.0	1.0	1.0	1.0	0.0
	EMISFACT	VOL153	SHRDOW	0.0	0.0	0.0	0.0	0.0	0.0
**	Fall								
	EMISFACT	VOL153	SHRDOW	0.0	0.0	0.0	0.0	0.0	0.0
	EMISFACT	VOL153	SHRDOW	0.0	0.0	1.0	1.0	1.0	1.0
	EMISFACT	VOL153	SHRDOW	1.0	1.0	1.0	1.0	1.0	0.0

EMISFACT	VOL156	SHRDOW	0.0	0.0	0.0	0.0	0.0	0.0
EMISFACT	VOL156	SHRDOW	0.0	0.0	0.0	0.0	0.0	0.0
EMISFACT	VOL156	SHRDOW	0.0	0.0	0.0	0.0	0.0	0.0
**	Sunday:							
**	Winter							
EMISFACT	VOL156	SHRDOW	0.0	0.0	0.0	0.0	0.0	0.0
EMISFACT	VOL156	SHRDOW	0.0	0.0	0.0	0.0	0.0	0.0
EMISFACT	VOL156	SHRDOW	0.0	0.0	0.0	0.0	0.0	0.0
EMISFACT	VOL156	SHRDOW	0.0	0.0	0.0	0.0	0.0	0.0
**	Spring							
EMISFACT	VOL156	SHRDOW	0.0	0.0	0.0	0.0	0.0	0.0
EMISFACT	VOL156	SHRDOW	0.0	0.0	0.0	0.0	0.0	0.0
EMISFACT	VOL156	SHRDOW	0.0	0.0	0.0	0.0	0.0	0.0
EMISFACT	VOL156	SHRDOW	0.0	0.0	0.0	0.0	0.0	0.0
**	Summer							
EMISFACT	VOL156	SHRDOW	0.0	0.0	0.0	0.0	0.0	0.0
EMISFACT	VOL156	SHRDOW	0.0	0.0	0.0	0.0	0.0	0.0
EMISFACT	VOL156	SHRDOW	0.0	0.0	0.0	0.0	0.0	0.0
EMISFACT	VOL156	SHRDOW	0.0	0.0	0.0	0.0	0.0	0.0
**	Fall							
EMISFACT	VOL156	SHRDOW	0.0	0.0	0.0	0.0	0.0	0.0
EMISFACT	VOL156	SHRDOW	0.0	0.0	0.0	0.0	0.0	0.0
EMISFACT	VOL156	SHRDOW	0.0	0.0	0.0	0.0	0.0	0.0
EMISFACT	VOL156	SHRDOW	0.0	0.0	0.0	0.0	0.0	0.0
**	WeekDays:							
**	Winter							
EMISFACT	VOL157	SHRDOW	0.0	0.0	0.0	0.0	0.0	0.0
EMISFACT	VOL157	SHRDOW	0.0	0.0	1.0	1.0	1.0	1.0
EMISFACT	VOL157	SHRDOW	1.0	1.0	1.0	1.0	1.0	0.0
EMISFACT	VOL157	SHRDOW	0.0	0.0	0.0	0.0	0.0	0.0
**	Spring							
EMISFACT	VOL157	SHRDOW	0.0	0.0	0.0	0.0	0.0	0.0
EMISFACT	VOL157	SHRDOW	0.0	0.0	1.0	1.0	1.0	1.0
EMISFACT	VOL157	SHRDOW	1.0	1.0	1.0	1.0	1.0	0.0
EMISFACT	VOL157	SHRDOW	0.0	0.0	0.0	0.0	0.0	0.0
**	Summer							
EMISFACT	VOL157	SHRDOW	0.0	0.0	0.0	0.0	0.0	0.0
EMISFACT	VOL157	SHRDOW	0.0	0.0	1.0	1.0	1.0	1.0
EMISFACT	VOL157	SHRDOW	1.0	1.0	1.0	1.0	1.0	0.0
EMISFACT	VOL157	SHRDOW	0.0	0.0	0.0	0.0	0.0	0.0
**	Fall							
EMISFACT	VOL157	SHRDOW	0.0	0.0	0.0	0.0	0.0	0.0
EMISFACT	VOL157	SHRDOW	0.0	0.0	1.0	1.0	1.0	1.0
EMISFACT	VOL157	SHRDOW	1.0	1.0	1.0	1.0	1.0	0.0
EMISFACT	VOL157	SHRDOW	0.0	0.0	0.0	0.0	0.0	0.0
**	Saturday:							
**	Winter							
EMISFACT	VOL157	SHRDOW	0.0	0.0	0.0	0.0	0.0	0.0
EMISFACT	VOL157	SHRDOW	0.0	0.0	0.0	0.0	0.0	0.0
EMISFACT	VOL157	SHRDOW	0.0	0.0	0.0	0.0	0.0	0.0
EMISFACT	VOL157	SHRDOW	0.0	0.0	0.0	0.0	0.0	0.0
**	Spring							

EMISFACT	VOL158	SHRDOW	0.0	0.0	0.0	0.0	0.0	0.0
EMISFACT	VOL158	SHRDOW	0.0	0.0	1.0	1.0	1.0	1.0
EMISFACT	VOL158	SHRDOW	1.0	1.0	1.0	1.0	1.0	0.0
EMISFACT	VOL158	SHRDOW	0.0	0.0	0.0	0.0	0.0	0.0
**	Saturday:							
**	Winter							
EMISFACT	VOL158	SHRDOW	0.0	0.0	0.0	0.0	0.0	0.0
EMISFACT	VOL158	SHRDOW	0.0	0.0	0.0	0.0	0.0	0.0
EMISFACT	VOL158	SHRDOW	0.0	0.0	0.0	0.0	0.0	0.0
EMISFACT	VOL158	SHRDOW	0.0	0.0	0.0	0.0	0.0	0.0
**	Spring							
EMISFACT	VOL158	SHRDOW	0.0	0.0	0.0	0.0	0.0	0.0
EMISFACT	VOL158	SHRDOW	0.0	0.0	0.0	0.0	0.0	0.0
EMISFACT	VOL158	SHRDOW	0.0	0.0	0.0	0.0	0.0	0.0
EMISFACT	VOL158	SHRDOW	0.0	0.0	0.0	0.0	0.0	0.0
**	Summer							
EMISFACT	VOL158	SHRDOW	0.0	0.0	0.0	0.0	0.0	0.0
EMISFACT	VOL158	SHRDOW	0.0	0.0	0.0	0.0	0.0	0.0
EMISFACT	VOL158	SHRDOW	0.0	0.0	0.0	0.0	0.0	0.0
EMISFACT	VOL158	SHRDOW	0.0	0.0	0.0	0.0	0.0	0.0
**	Fall							
EMISFACT	VOL158	SHRDOW	0.0	0.0	0.0	0.0	0.0	0.0
EMISFACT	VOL158	SHRDOW	0.0	0.0	0.0	0.0	0.0	0.0
EMISFACT	VOL158	SHRDOW	0.0	0.0	0.0	0.0	0.0	0.0
EMISFACT	VOL158	SHRDOW	0.0	0.0	0.0	0.0	0.0	0.0
**	Sunday:							
**	Winter							
EMISFACT	VOL158	SHRDOW	0.0	0.0	0.0	0.0	0.0	0.0
EMISFACT	VOL158	SHRDOW	0.0	0.0	0.0	0.0	0.0	0.0
EMISFACT	VOL158	SHRDOW	0.0	0.0	0.0	0.0	0.0	0.0
EMISFACT	VOL158	SHRDOW	0.0	0.0	0.0	0.0	0.0	0.0
**	Spring							
EMISFACT	VOL158	SHRDOW	0.0	0.0	0.0	0.0	0.0	0.0
EMISFACT	VOL158	SHRDOW	0.0	0.0	0.0	0.0	0.0	0.0
EMISFACT	VOL158	SHRDOW	0.0	0.0	0.0	0.0	0.0	0.0
EMISFACT	VOL158	SHRDOW	0.0	0.0	0.0	0.0	0.0	0.0
**	Summer							
EMISFACT	VOL158	SHRDOW	0.0	0.0	0.0	0.0	0.0	0.0
EMISFACT	VOL158	SHRDOW	0.0	0.0	0.0	0.0	0.0	0.0
EMISFACT	VOL158	SHRDOW	0.0	0.0	0.0	0.0	0.0	0.0
EMISFACT	VOL158	SHRDOW	0.0	0.0	0.0	0.0	0.0	0.0
**	Fall							
EMISFACT	VOL158	SHRDOW	0.0	0.0	0.0	0.0	0.0	0.0
EMISFACT	VOL158	SHRDOW	0.0	0.0	0.0	0.0	0.0	0.0
EMISFACT	VOL158	SHRDOW	0.0	0.0	0.0	0.0	0.0	0.0
EMISFACT	VOL158	SHRDOW	0.0	0.0	0.0	0.0	0.0	0.0
**	WeekDays:							
**	Winter							
EMISFACT	VOL159	SHRDOW	0.0	0.0	0.0	0.0	0.0	0.0
EMISFACT	VOL159	SHRDOW	0.0	0.0	1.0	1.0	1.0	1.0
EMISFACT	VOL159	SHRDOW	1.0	1.0	1.0	1.0	1.0	0.0
EMISFACT	VOL159	SHRDOW	0.0	0.0	0.0	0.0	0.0	0.0

	EMISFACT	VOL160	SHRDOW	0.0	0.0	0.0	0.0	0.0	0.0
**	Spring								
	EMISFACT	VOL160	SHRDOW	0.0	0.0	0.0	0.0	0.0	0.0
	EMISFACT	VOL160	SHRDOW	0.0	0.0	0.0	0.0	0.0	0.0
	EMISFACT	VOL160	SHRDOW	0.0	0.0	0.0	0.0	0.0	0.0
**	Summer								
	EMISFACT	VOL160	SHRDOW	0.0	0.0	0.0	0.0	0.0	0.0
	EMISFACT	VOL160	SHRDOW	0.0	0.0	0.0	0.0	0.0	0.0
	EMISFACT	VOL160	SHRDOW	0.0	0.0	0.0	0.0	0.0	0.0
	EMISFACT	VOL160	SHRDOW	0.0	0.0	0.0	0.0	0.0	0.0
**	Fall								
	EMISFACT	VOL160	SHRDOW	0.0	0.0	0.0	0.0	0.0	0.0
	EMISFACT	VOL160	SHRDOW	0.0	0.0	0.0	0.0	0.0	0.0
	EMISFACT	VOL160	SHRDOW	0.0	0.0	0.0	0.0	0.0	0.0
	EMISFACT	VOL160	SHRDOW	0.0	0.0	0.0	0.0	0.0	0.0
**	WeekDays:								
**	Winter								
	EMISFACT	VOL161	SHRDOW	0.0	0.0	0.0	0.0	0.0	0.0
	EMISFACT	VOL161	SHRDOW	0.0	0.0	1.0	1.0	1.0	1.0
	EMISFACT	VOL161	SHRDOW	1.0	1.0	1.0	1.0	1.0	0.0
	EMISFACT	VOL161	SHRDOW	0.0	0.0	0.0	0.0	0.0	0.0
**	Spring								
	EMISFACT	VOL161	SHRDOW	0.0	0.0	0.0	0.0	0.0	0.0
	EMISFACT	VOL161	SHRDOW	0.0	0.0	1.0	1.0	1.0	1.0
	EMISFACT	VOL161	SHRDOW	1.0	1.0	1.0	1.0	1.0	0.0
	EMISFACT	VOL161	SHRDOW	0.0	0.0	0.0	0.0	0.0	0.0
**	Summer								
	EMISFACT	VOL161	SHRDOW	0.0	0.0	0.0	0.0	0.0	0.0
	EMISFACT	VOL161	SHRDOW	0.0	0.0	1.0	1.0	1.0	1.0
	EMISFACT	VOL161	SHRDOW	1.0	1.0	1.0	1.0	1.0	0.0
	EMISFACT	VOL161	SHRDOW	0.0	0.0	0.0	0.0	0.0	0.0
**	Fall								
	EMISFACT	VOL161	SHRDOW	0.0	0.0	0.0	0.0	0.0	0.0
	EMISFACT	VOL161	SHRDOW	0.0	0.0	1.0	1.0	1.0	1.0
	EMISFACT	VOL161	SHRDOW	1.0	1.0	1.0	1.0	1.0	0.0
	EMISFACT	VOL161	SHRDOW	0.0	0.0	0.0	0.0	0.0	0.0
**	Saturday:								
**	Winter								
	EMISFACT	VOL161	SHRDOW	0.0	0.0	0.0	0.0	0.0	0.0
	EMISFACT	VOL161	SHRDOW	0.0	0.0	0.0	0.0	0.0	0.0
	EMISFACT	VOL161	SHRDOW	0.0	0.0	0.0	0.0	0.0	0.0
	EMISFACT	VOL161	SHRDOW	0.0	0.0	0.0	0.0	0.0	0.0
**	Spring								
	EMISFACT	VOL161	SHRDOW	0.0	0.0	0.0	0.0	0.0	0.0
	EMISFACT	VOL161	SHRDOW	0.0	0.0	0.0	0.0	0.0	0.0
	EMISFACT	VOL161	SHRDOW	0.0	0.0	0.0	0.0	0.0	0.0
	EMISFACT	VOL161	SHRDOW	0.0	0.0	0.0	0.0	0.0	0.0
**	Summer								
	EMISFACT	VOL161	SHRDOW	0.0	0.0	0.0	0.0	0.0	0.0
	EMISFACT	VOL161	SHRDOW	0.0	0.0	0.0	0.0	0.0	0.0
	EMISFACT	VOL161	SHRDOW	0.0	0.0	0.0	0.0	0.0	0.0

```

EMISFACT VOL161      SHRDOWN 0.0 0.0 0.0 0.0 0.0 0.0
** Fall
EMISFACT VOL161      SHRDOWN 0.0 0.0 0.0 0.0 0.0 0.0
EMISFACT VOL161      SHRDOWN 0.0 0.0 0.0 0.0 0.0 0.0
EMISFACT VOL161      SHRDOWN 0.0 0.0 0.0 0.0 0.0 0.0
EMISFACT VOL161      SHRDOWN 0.0 0.0 0.0 0.0 0.0 0.0
** Sunday:
** Winter
EMISFACT VOL161      SHRDOWN 0.0 0.0 0.0 0.0 0.0 0.0
EMISFACT VOL161      SHRDOWN 0.0 0.0 0.0 0.0 0.0 0.0
EMISFACT VOL161      SHRDOWN 0.0 0.0 0.0 0.0 0.0 0.0
EMISFACT VOL161      SHRDOWN 0.0 0.0 0.0 0.0 0.0 0.0
** Spring
EMISFACT VOL161      SHRDOWN 0.0 0.0 0.0 0.0 0.0 0.0
EMISFACT VOL161      SHRDOWN 0.0 0.0 0.0 0.0 0.0 0.0
EMISFACT VOL161      SHRDOWN 0.0 0.0 0.0 0.0 0.0 0.0
EMISFACT VOL161      SHRDOWN 0.0 0.0 0.0 0.0 0.0 0.0
** Summer
EMISFACT VOL161      SHRDOWN 0.0 0.0 0.0 0.0 0.0 0.0
EMISFACT VOL161      SHRDOWN 0.0 0.0 0.0 0.0 0.0 0.0
EMISFACT VOL161      SHRDOWN 0.0 0.0 0.0 0.0 0.0 0.0
EMISFACT VOL161      SHRDOWN 0.0 0.0 0.0 0.0 0.0 0.0
** Fall
EMISFACT VOL161      SHRDOWN 0.0 0.0 0.0 0.0 0.0 0.0
EMISFACT VOL161      SHRDOWN 0.0 0.0 0.0 0.0 0.0 0.0
EMISFACT VOL161      SHRDOWN 0.0 0.0 0.0 0.0 0.0 0.0
EMISFACT VOL161      SHRDOWN 0.0 0.0 0.0 0.0 0.0 0.0
** WeekDays:
** Winter
EMISFACT VOL162      SHRDOWN 0.0 0.0 0.0 0.0 0.0 0.0
EMISFACT VOL162      SHRDOWN 0.0 0.0 1.0 1.0 1.0 1.0
EMISFACT VOL162      SHRDOWN 1.0 1.0 1.0 1.0 1.0 0.0
EMISFACT VOL162      SHRDOWN 0.0 0.0 0.0 0.0 0.0 0.0
** Spring
EMISFACT VOL162      SHRDOWN 0.0 0.0 0.0 0.0 0.0 0.0
EMISFACT VOL162      SHRDOWN 0.0 0.0 1.0 1.0 1.0 1.0
EMISFACT VOL162      SHRDOWN 1.0 1.0 1.0 1.0 1.0 0.0
EMISFACT VOL162      SHRDOWN 0.0 0.0 0.0 0.0 0.0 0.0
** Summer
EMISFACT VOL162      SHRDOWN 0.0 0.0 0.0 0.0 0.0 0.0
EMISFACT VOL162      SHRDOWN 0.0 0.0 1.0 1.0 1.0 1.0
EMISFACT VOL162      SHRDOWN 1.0 1.0 1.0 1.0 1.0 0.0
EMISFACT VOL162      SHRDOWN 0.0 0.0 0.0 0.0 0.0 0.0
** Fall
EMISFACT VOL162      SHRDOWN 0.0 0.0 0.0 0.0 0.0 0.0
EMISFACT VOL162      SHRDOWN 0.0 0.0 1.0 1.0 1.0 1.0
EMISFACT VOL162      SHRDOWN 1.0 1.0 1.0 1.0 1.0 0.0
EMISFACT VOL162      SHRDOWN 0.0 0.0 0.0 0.0 0.0 0.0
** Saturday:
** Winter
EMISFACT VOL162      SHRDOWN 0.0 0.0 0.0 0.0 0.0 0.0
EMISFACT VOL162      SHRDOWN 0.0 0.0 0.0 0.0 0.0 0.0

```

EMISFACT VOL164	SHRDOW	0.0	0.0	0.0	0.0	0.0	0.0
EMISFACT VOL164	SHRDOW	0.0	0.0	0.0	0.0	0.0	0.0
EMISFACT VOL164	SHRDOW	0.0	0.0	0.0	0.0	0.0	0.0
** Fall							
EMISFACT VOL164	SHRDOW	0.0	0.0	0.0	0.0	0.0	0.0
EMISFACT VOL164	SHRDOW	0.0	0.0	0.0	0.0	0.0	0.0
EMISFACT VOL164	SHRDOW	0.0	0.0	0.0	0.0	0.0	0.0
EMISFACT VOL164	SHRDOW	0.0	0.0	0.0	0.0	0.0	0.0
** WeekDays:							
** Winter							
EMISFACT VOL165	SHRDOW	0.0	0.0	0.0	0.0	0.0	0.0
EMISFACT VOL165	SHRDOW	0.0	0.0	1.0	1.0	1.0	1.0
EMISFACT VOL165	SHRDOW	1.0	1.0	1.0	1.0	1.0	0.0
EMISFACT VOL165	SHRDOW	0.0	0.0	0.0	0.0	0.0	0.0
** Spring							
EMISFACT VOL165	SHRDOW	0.0	0.0	0.0	0.0	0.0	0.0
EMISFACT VOL165	SHRDOW	0.0	0.0	1.0	1.0	1.0	1.0
EMISFACT VOL165	SHRDOW	1.0	1.0	1.0	1.0	1.0	0.0
EMISFACT VOL165	SHRDOW	0.0	0.0	0.0	0.0	0.0	0.0
** Summer							
EMISFACT VOL165	SHRDOW	0.0	0.0	0.0	0.0	0.0	0.0
EMISFACT VOL165	SHRDOW	0.0	0.0	1.0	1.0	1.0	1.0
EMISFACT VOL165	SHRDOW	1.0	1.0	1.0	1.0	1.0	0.0
EMISFACT VOL165	SHRDOW	0.0	0.0	0.0	0.0	0.0	0.0
** Fall							
EMISFACT VOL165	SHRDOW	0.0	0.0	0.0	0.0	0.0	0.0
EMISFACT VOL165	SHRDOW	0.0	0.0	1.0	1.0	1.0	1.0
EMISFACT VOL165	SHRDOW	1.0	1.0	1.0	1.0	1.0	0.0
EMISFACT VOL165	SHRDOW	0.0	0.0	0.0	0.0	0.0	0.0
** Saturday:							
** Winter							
EMISFACT VOL165	SHRDOW	0.0	0.0	0.0	0.0	0.0	0.0
EMISFACT VOL165	SHRDOW	0.0	0.0	0.0	0.0	0.0	0.0
EMISFACT VOL165	SHRDOW	0.0	0.0	0.0	0.0	0.0	0.0
EMISFACT VOL165	SHRDOW	0.0	0.0	0.0	0.0	0.0	0.0
** Spring							
EMISFACT VOL165	SHRDOW	0.0	0.0	0.0	0.0	0.0	0.0
EMISFACT VOL165	SHRDOW	0.0	0.0	0.0	0.0	0.0	0.0
EMISFACT VOL165	SHRDOW	0.0	0.0	0.0	0.0	0.0	0.0
EMISFACT VOL165	SHRDOW	0.0	0.0	0.0	0.0	0.0	0.0
** Summer							
EMISFACT VOL165	SHRDOW	0.0	0.0	0.0	0.0	0.0	0.0
EMISFACT VOL165	SHRDOW	0.0	0.0	0.0	0.0	0.0	0.0
EMISFACT VOL165	SHRDOW	0.0	0.0	0.0	0.0	0.0	0.0
EMISFACT VOL165	SHRDOW	0.0	0.0	0.0	0.0	0.0	0.0
** Fall							
EMISFACT VOL165	SHRDOW	0.0	0.0	0.0	0.0	0.0	0.0
EMISFACT VOL165	SHRDOW	0.0	0.0	0.0	0.0	0.0	0.0
EMISFACT VOL165	SHRDOW	0.0	0.0	0.0	0.0	0.0	0.0
EMISFACT VOL165	SHRDOW	0.0	0.0	0.0	0.0	0.0	0.0
** Sunday:							
** Winter							

EMISFACT	VOL166	SHRDOW	0.0	0.0	0.0	0.0	0.0	0.0
EMISFACT	VOL166	SHRDOW	0.0	0.0	0.0	0.0	0.0	0.0
EMISFACT	VOL166	SHRDOW	0.0	0.0	0.0	0.0	0.0	0.0
EMISFACT	VOL166	SHRDOW	0.0	0.0	0.0	0.0	0.0	0.0
**	Fall							
EMISFACT	VOL166	SHRDOW	0.0	0.0	0.0	0.0	0.0	0.0
EMISFACT	VOL166	SHRDOW	0.0	0.0	0.0	0.0	0.0	0.0
EMISFACT	VOL166	SHRDOW	0.0	0.0	0.0	0.0	0.0	0.0
EMISFACT	VOL166	SHRDOW	0.0	0.0	0.0	0.0	0.0	0.0
**	Sunday:							
**	Winter							
EMISFACT	VOL166	SHRDOW	0.0	0.0	0.0	0.0	0.0	0.0
EMISFACT	VOL166	SHRDOW	0.0	0.0	0.0	0.0	0.0	0.0
EMISFACT	VOL166	SHRDOW	0.0	0.0	0.0	0.0	0.0	0.0
EMISFACT	VOL166	SHRDOW	0.0	0.0	0.0	0.0	0.0	0.0
**	Spring							
EMISFACT	VOL166	SHRDOW	0.0	0.0	0.0	0.0	0.0	0.0
EMISFACT	VOL166	SHRDOW	0.0	0.0	0.0	0.0	0.0	0.0
EMISFACT	VOL166	SHRDOW	0.0	0.0	0.0	0.0	0.0	0.0
EMISFACT	VOL166	SHRDOW	0.0	0.0	0.0	0.0	0.0	0.0
**	Summer							
EMISFACT	VOL166	SHRDOW	0.0	0.0	0.0	0.0	0.0	0.0
EMISFACT	VOL166	SHRDOW	0.0	0.0	0.0	0.0	0.0	0.0
EMISFACT	VOL166	SHRDOW	0.0	0.0	0.0	0.0	0.0	0.0
EMISFACT	VOL166	SHRDOW	0.0	0.0	0.0	0.0	0.0	0.0
**	Fall							
EMISFACT	VOL166	SHRDOW	0.0	0.0	0.0	0.0	0.0	0.0
EMISFACT	VOL166	SHRDOW	0.0	0.0	0.0	0.0	0.0	0.0
EMISFACT	VOL166	SHRDOW	0.0	0.0	0.0	0.0	0.0	0.0
EMISFACT	VOL166	SHRDOW	0.0	0.0	0.0	0.0	0.0	0.0
**	WeekDays:							
**	Winter							
EMISFACT	VOL167	SHRDOW	0.0	0.0	0.0	0.0	0.0	0.0
EMISFACT	VOL167	SHRDOW	0.0	0.0	1.0	1.0	1.0	1.0
EMISFACT	VOL167	SHRDOW	1.0	1.0	1.0	1.0	1.0	0.0
EMISFACT	VOL167	SHRDOW	0.0	0.0	0.0	0.0	0.0	0.0
**	Spring							
EMISFACT	VOL167	SHRDOW	0.0	0.0	0.0	0.0	0.0	0.0
EMISFACT	VOL167	SHRDOW	0.0	0.0	1.0	1.0	1.0	1.0
EMISFACT	VOL167	SHRDOW	1.0	1.0	1.0	1.0	1.0	0.0
EMISFACT	VOL167	SHRDOW	0.0	0.0	0.0	0.0	0.0	0.0
**	Summer							
EMISFACT	VOL167	SHRDOW	0.0	0.0	0.0	0.0	0.0	0.0
EMISFACT	VOL167	SHRDOW	0.0	0.0	1.0	1.0	1.0	1.0
EMISFACT	VOL167	SHRDOW	1.0	1.0	1.0	1.0	1.0	0.0
EMISFACT	VOL167	SHRDOW	0.0	0.0	0.0	0.0	0.0	0.0
**	Fall							
EMISFACT	VOL167	SHRDOW	0.0	0.0	0.0	0.0	0.0	0.0
EMISFACT	VOL167	SHRDOW	0.0	0.0	1.0	1.0	1.0	1.0
EMISFACT	VOL167	SHRDOW	1.0	1.0	1.0	1.0	1.0	0.0
EMISFACT	VOL167	SHRDOW	0.0	0.0	0.0	0.0	0.0	0.0
**	Saturday:							

EMISFACT VOL169	SHRDOW	0.0	0.0	0.0	0.0	0.0	0.0
** Summer							
EMISFACT VOL169	SHRDOW	0.0	0.0	0.0	0.0	0.0	0.0
EMISFACT VOL169	SHRDOW	0.0	0.0	0.0	0.0	0.0	0.0
EMISFACT VOL169	SHRDOW	0.0	0.0	0.0	0.0	0.0	0.0
EMISFACT VOL169	SHRDOW	0.0	0.0	0.0	0.0	0.0	0.0
** Fall							
EMISFACT VOL169	SHRDOW	0.0	0.0	0.0	0.0	0.0	0.0
EMISFACT VOL169	SHRDOW	0.0	0.0	0.0	0.0	0.0	0.0
EMISFACT VOL169	SHRDOW	0.0	0.0	0.0	0.0	0.0	0.0
EMISFACT VOL169	SHRDOW	0.0	0.0	0.0	0.0	0.0	0.0
** WeekDays:							
** Winter							
EMISFACT VOL170	SHRDOW	0.0	0.0	0.0	0.0	0.0	0.0
EMISFACT VOL170	SHRDOW	0.0	0.0	1.0	1.0	1.0	1.0
EMISFACT VOL170	SHRDOW	1.0	1.0	1.0	1.0	1.0	0.0
EMISFACT VOL170	SHRDOW	0.0	0.0	0.0	0.0	0.0	0.0
** Spring							
EMISFACT VOL170	SHRDOW	0.0	0.0	0.0	0.0	0.0	0.0
EMISFACT VOL170	SHRDOW	0.0	0.0	1.0	1.0	1.0	1.0
EMISFACT VOL170	SHRDOW	1.0	1.0	1.0	1.0	1.0	0.0
EMISFACT VOL170	SHRDOW	0.0	0.0	0.0	0.0	0.0	0.0
** Summer							
EMISFACT VOL170	SHRDOW	0.0	0.0	0.0	0.0	0.0	0.0
EMISFACT VOL170	SHRDOW	0.0	0.0	1.0	1.0	1.0	1.0
EMISFACT VOL170	SHRDOW	1.0	1.0	1.0	1.0	1.0	0.0
EMISFACT VOL170	SHRDOW	0.0	0.0	0.0	0.0	0.0	0.0
** Fall							
EMISFACT VOL170	SHRDOW	0.0	0.0	0.0	0.0	0.0	0.0
EMISFACT VOL170	SHRDOW	0.0	0.0	1.0	1.0	1.0	1.0
EMISFACT VOL170	SHRDOW	1.0	1.0	1.0	1.0	1.0	0.0
EMISFACT VOL170	SHRDOW	0.0	0.0	0.0	0.0	0.0	0.0
** Saturday:							
** Winter							
EMISFACT VOL170	SHRDOW	0.0	0.0	0.0	0.0	0.0	0.0
EMISFACT VOL170	SHRDOW	0.0	0.0	0.0	0.0	0.0	0.0
EMISFACT VOL170	SHRDOW	0.0	0.0	0.0	0.0	0.0	0.0
EMISFACT VOL170	SHRDOW	0.0	0.0	0.0	0.0	0.0	0.0
** Spring							
EMISFACT VOL170	SHRDOW	0.0	0.0	0.0	0.0	0.0	0.0
EMISFACT VOL170	SHRDOW	0.0	0.0	0.0	0.0	0.0	0.0
EMISFACT VOL170	SHRDOW	0.0	0.0	0.0	0.0	0.0	0.0
EMISFACT VOL170	SHRDOW	0.0	0.0	0.0	0.0	0.0	0.0
** Summer							
EMISFACT VOL170	SHRDOW	0.0	0.0	0.0	0.0	0.0	0.0
EMISFACT VOL170	SHRDOW	0.0	0.0	0.0	0.0	0.0	0.0
EMISFACT VOL170	SHRDOW	0.0	0.0	0.0	0.0	0.0	0.0
EMISFACT VOL170	SHRDOW	0.0	0.0	0.0	0.0	0.0	0.0
** Fall							
EMISFACT VOL170	SHRDOW	0.0	0.0	0.0	0.0	0.0	0.0
EMISFACT VOL170	SHRDOW	0.0	0.0	0.0	0.0	0.0	0.0
EMISFACT VOL170	SHRDOW	0.0	0.0	0.0	0.0	0.0	0.0

```

EMISFACT VOL170      SHRDOWN 0.0 0.0 0.0 0.0 0.0 0.0
** Sunday:
** Winter
EMISFACT VOL170      SHRDOWN 0.0 0.0 0.0 0.0 0.0 0.0
EMISFACT VOL170      SHRDOWN 0.0 0.0 0.0 0.0 0.0 0.0
EMISFACT VOL170      SHRDOWN 0.0 0.0 0.0 0.0 0.0 0.0
EMISFACT VOL170      SHRDOWN 0.0 0.0 0.0 0.0 0.0 0.0
** Spring
EMISFACT VOL170      SHRDOWN 0.0 0.0 0.0 0.0 0.0 0.0
EMISFACT VOL170      SHRDOWN 0.0 0.0 0.0 0.0 0.0 0.0
EMISFACT VOL170      SHRDOWN 0.0 0.0 0.0 0.0 0.0 0.0
EMISFACT VOL170      SHRDOWN 0.0 0.0 0.0 0.0 0.0 0.0
** Summer
EMISFACT VOL170      SHRDOWN 0.0 0.0 0.0 0.0 0.0 0.0
EMISFACT VOL170      SHRDOWN 0.0 0.0 0.0 0.0 0.0 0.0
EMISFACT VOL170      SHRDOWN 0.0 0.0 0.0 0.0 0.0 0.0
EMISFACT VOL170      SHRDOWN 0.0 0.0 0.0 0.0 0.0 0.0
** Fall
EMISFACT VOL170      SHRDOWN 0.0 0.0 0.0 0.0 0.0 0.0
EMISFACT VOL170      SHRDOWN 0.0 0.0 0.0 0.0 0.0 0.0
EMISFACT VOL170      SHRDOWN 0.0 0.0 0.0 0.0 0.0 0.0
EMISFACT VOL170      SHRDOWN 0.0 0.0 0.0 0.0 0.0 0.0
** WeekDays:
** Winter
EMISFACT VOL171      SHRDOWN 0.0 0.0 0.0 0.0 0.0 0.0
EMISFACT VOL171      SHRDOWN 0.0 0.0 1.0 1.0 1.0 1.0
EMISFACT VOL171      SHRDOWN 1.0 1.0 1.0 1.0 1.0 0.0
EMISFACT VOL171      SHRDOWN 0.0 0.0 0.0 0.0 0.0 0.0
** Spring
EMISFACT VOL171      SHRDOWN 0.0 0.0 0.0 0.0 0.0 0.0
EMISFACT VOL171      SHRDOWN 0.0 0.0 1.0 1.0 1.0 1.0
EMISFACT VOL171      SHRDOWN 1.0 1.0 1.0 1.0 1.0 0.0
EMISFACT VOL171      SHRDOWN 0.0 0.0 0.0 0.0 0.0 0.0
** Summer
EMISFACT VOL171      SHRDOWN 0.0 0.0 0.0 0.0 0.0 0.0
EMISFACT VOL171      SHRDOWN 0.0 0.0 1.0 1.0 1.0 1.0
EMISFACT VOL171      SHRDOWN 1.0 1.0 1.0 1.0 1.0 0.0
EMISFACT VOL171      SHRDOWN 0.0 0.0 0.0 0.0 0.0 0.0
** Fall
EMISFACT VOL171      SHRDOWN 0.0 0.0 0.0 0.0 0.0 0.0
EMISFACT VOL171      SHRDOWN 0.0 0.0 1.0 1.0 1.0 1.0
EMISFACT VOL171      SHRDOWN 1.0 1.0 1.0 1.0 1.0 0.0
EMISFACT VOL171      SHRDOWN 0.0 0.0 0.0 0.0 0.0 0.0
** Saturday:
** Winter
EMISFACT VOL171      SHRDOWN 0.0 0.0 0.0 0.0 0.0 0.0
EMISFACT VOL171      SHRDOWN 0.0 0.0 0.0 0.0 0.0 0.0
EMISFACT VOL171      SHRDOWN 0.0 0.0 0.0 0.0 0.0 0.0
EMISFACT VOL171      SHRDOWN 0.0 0.0 0.0 0.0 0.0 0.0
** Spring
EMISFACT VOL171      SHRDOWN 0.0 0.0 0.0 0.0 0.0 0.0
EMISFACT VOL171      SHRDOWN 0.0 0.0 0.0 0.0 0.0 0.0

```

EMISFACT	VOL172	SHRDOW	1.0	1.0	1.0	1.0	1.0	0.0
EMISFACT	VOL172	SHRDOW	0.0	0.0	0.0	0.0	0.0	0.0
**	Saturday:							
**	Winter							
EMISFACT	VOL172	SHRDOW	0.0	0.0	0.0	0.0	0.0	0.0
EMISFACT	VOL172	SHRDOW	0.0	0.0	0.0	0.0	0.0	0.0
EMISFACT	VOL172	SHRDOW	0.0	0.0	0.0	0.0	0.0	0.0
EMISFACT	VOL172	SHRDOW	0.0	0.0	0.0	0.0	0.0	0.0
**	Spring							
EMISFACT	VOL172	SHRDOW	0.0	0.0	0.0	0.0	0.0	0.0
EMISFACT	VOL172	SHRDOW	0.0	0.0	0.0	0.0	0.0	0.0
EMISFACT	VOL172	SHRDOW	0.0	0.0	0.0	0.0	0.0	0.0
EMISFACT	VOL172	SHRDOW	0.0	0.0	0.0	0.0	0.0	0.0
**	Summer							
EMISFACT	VOL172	SHRDOW	0.0	0.0	0.0	0.0	0.0	0.0
EMISFACT	VOL172	SHRDOW	0.0	0.0	0.0	0.0	0.0	0.0
EMISFACT	VOL172	SHRDOW	0.0	0.0	0.0	0.0	0.0	0.0
EMISFACT	VOL172	SHRDOW	0.0	0.0	0.0	0.0	0.0	0.0
**	Fall							
EMISFACT	VOL172	SHRDOW	0.0	0.0	0.0	0.0	0.0	0.0
EMISFACT	VOL172	SHRDOW	0.0	0.0	0.0	0.0	0.0	0.0
EMISFACT	VOL172	SHRDOW	0.0	0.0	0.0	0.0	0.0	0.0
EMISFACT	VOL172	SHRDOW	0.0	0.0	0.0	0.0	0.0	0.0
**	Sunday:							
**	Winter							
EMISFACT	VOL172	SHRDOW	0.0	0.0	0.0	0.0	0.0	0.0
EMISFACT	VOL172	SHRDOW	0.0	0.0	0.0	0.0	0.0	0.0
EMISFACT	VOL172	SHRDOW	0.0	0.0	0.0	0.0	0.0	0.0
EMISFACT	VOL172	SHRDOW	0.0	0.0	0.0	0.0	0.0	0.0
**	Spring							
EMISFACT	VOL172	SHRDOW	0.0	0.0	0.0	0.0	0.0	0.0
EMISFACT	VOL172	SHRDOW	0.0	0.0	0.0	0.0	0.0	0.0
EMISFACT	VOL172	SHRDOW	0.0	0.0	0.0	0.0	0.0	0.0
EMISFACT	VOL172	SHRDOW	0.0	0.0	0.0	0.0	0.0	0.0
**	Summer							
EMISFACT	VOL172	SHRDOW	0.0	0.0	0.0	0.0	0.0	0.0
EMISFACT	VOL172	SHRDOW	0.0	0.0	0.0	0.0	0.0	0.0
EMISFACT	VOL172	SHRDOW	0.0	0.0	0.0	0.0	0.0	0.0
EMISFACT	VOL172	SHRDOW	0.0	0.0	0.0	0.0	0.0	0.0
**	Fall							
EMISFACT	VOL172	SHRDOW	0.0	0.0	0.0	0.0	0.0	0.0
EMISFACT	VOL172	SHRDOW	0.0	0.0	0.0	0.0	0.0	0.0
EMISFACT	VOL172	SHRDOW	0.0	0.0	0.0	0.0	0.0	0.0
EMISFACT	VOL172	SHRDOW	0.0	0.0	0.0	0.0	0.0	0.0
**	WeekDays:							
**	Winter							
EMISFACT	VOL173	SHRDOW	0.0	0.0	0.0	0.0	0.0	0.0
EMISFACT	VOL173	SHRDOW	0.0	0.0	1.0	1.0	1.0	1.0
EMISFACT	VOL173	SHRDOW	1.0	1.0	1.0	1.0	1.0	0.0
EMISFACT	VOL173	SHRDOW	0.0	0.0	0.0	0.0	0.0	0.0
**	Spring							
EMISFACT	VOL173	SHRDOW	0.0	0.0	0.0	0.0	0.0	0.0

EMISFACT	VOL175	SHRDOW	0.0	0.0	0.0	0.0	0.0	0.0
EMISFACT	VOL175	SHRDOW	0.0	0.0	0.0	0.0	0.0	0.0
EMISFACT	VOL175	SHRDOW	0.0	0.0	0.0	0.0	0.0	0.0
EMISFACT	VOL175	SHRDOW	0.0	0.0	0.0	0.0	0.0	0.0
**	Sunday:							
**	Winter							
EMISFACT	VOL175	SHRDOW	0.0	0.0	0.0	0.0	0.0	0.0
EMISFACT	VOL175	SHRDOW	0.0	0.0	0.0	0.0	0.0	0.0
EMISFACT	VOL175	SHRDOW	0.0	0.0	0.0	0.0	0.0	0.0
EMISFACT	VOL175	SHRDOW	0.0	0.0	0.0	0.0	0.0	0.0
**	Spring							
EMISFACT	VOL175	SHRDOW	0.0	0.0	0.0	0.0	0.0	0.0
EMISFACT	VOL175	SHRDOW	0.0	0.0	0.0	0.0	0.0	0.0
EMISFACT	VOL175	SHRDOW	0.0	0.0	0.0	0.0	0.0	0.0
EMISFACT	VOL175	SHRDOW	0.0	0.0	0.0	0.0	0.0	0.0
**	Summer							
EMISFACT	VOL175	SHRDOW	0.0	0.0	0.0	0.0	0.0	0.0
EMISFACT	VOL175	SHRDOW	0.0	0.0	0.0	0.0	0.0	0.0
EMISFACT	VOL175	SHRDOW	0.0	0.0	0.0	0.0	0.0	0.0
EMISFACT	VOL175	SHRDOW	0.0	0.0	0.0	0.0	0.0	0.0
**	Fall							
EMISFACT	VOL175	SHRDOW	0.0	0.0	0.0	0.0	0.0	0.0
EMISFACT	VOL175	SHRDOW	0.0	0.0	0.0	0.0	0.0	0.0
EMISFACT	VOL175	SHRDOW	0.0	0.0	0.0	0.0	0.0	0.0
EMISFACT	VOL175	SHRDOW	0.0	0.0	0.0	0.0	0.0	0.0
**	WeekDays:							
**	Winter							
EMISFACT	VOL176	SHRDOW	0.0	0.0	0.0	0.0	0.0	0.0
EMISFACT	VOL176	SHRDOW	0.0	0.0	1.0	1.0	1.0	1.0
EMISFACT	VOL176	SHRDOW	1.0	1.0	1.0	1.0	1.0	0.0
EMISFACT	VOL176	SHRDOW	0.0	0.0	0.0	0.0	0.0	0.0
**	Spring							
EMISFACT	VOL176	SHRDOW	0.0	0.0	0.0	0.0	0.0	0.0
EMISFACT	VOL176	SHRDOW	0.0	0.0	1.0	1.0	1.0	1.0
EMISFACT	VOL176	SHRDOW	1.0	1.0	1.0	1.0	1.0	0.0
EMISFACT	VOL176	SHRDOW	0.0	0.0	0.0	0.0	0.0	0.0
**	Summer							
EMISFACT	VOL176	SHRDOW	0.0	0.0	0.0	0.0	0.0	0.0
EMISFACT	VOL176	SHRDOW	0.0	0.0	1.0	1.0	1.0	1.0
EMISFACT	VOL176	SHRDOW	1.0	1.0	1.0	1.0	1.0	0.0
EMISFACT	VOL176	SHRDOW	0.0	0.0	0.0	0.0	0.0	0.0
**	Fall							
EMISFACT	VOL176	SHRDOW	0.0	0.0	0.0	0.0	0.0	0.0
EMISFACT	VOL176	SHRDOW	0.0	0.0	1.0	1.0	1.0	1.0
EMISFACT	VOL176	SHRDOW	1.0	1.0	1.0	1.0	1.0	0.0
EMISFACT	VOL176	SHRDOW	0.0	0.0	0.0	0.0	0.0	0.0
**	Saturday:							
**	Winter							
EMISFACT	VOL176	SHRDOW	0.0	0.0	0.0	0.0	0.0	0.0
EMISFACT	VOL176	SHRDOW	0.0	0.0	0.0	0.0	0.0	0.0
EMISFACT	VOL176	SHRDOW	0.0	0.0	0.0	0.0	0.0	0.0
EMISFACT	VOL176	SHRDOW	0.0	0.0	0.0	0.0	0.0	0.0

EMISFACT VOL178	SHRDOW	0.0	0.0	0.0	0.0	0.0	0.0
** Fall							
EMISFACT VOL178	SHRDOW	0.0	0.0	0.0	0.0	0.0	0.0
EMISFACT VOL178	SHRDOW	0.0	0.0	0.0	0.0	0.0	0.0
EMISFACT VOL178	SHRDOW	0.0	0.0	0.0	0.0	0.0	0.0
EMISFACT VOL178	SHRDOW	0.0	0.0	0.0	0.0	0.0	0.0
** WeekDays:							
** Winter							
EMISFACT VOL179	SHRDOW	0.0	0.0	0.0	0.0	0.0	0.0
EMISFACT VOL179	SHRDOW	0.0	0.0	1.0	1.0	1.0	1.0
EMISFACT VOL179	SHRDOW	1.0	1.0	1.0	1.0	1.0	0.0
EMISFACT VOL179	SHRDOW	0.0	0.0	0.0	0.0	0.0	0.0
** Spring							
EMISFACT VOL179	SHRDOW	0.0	0.0	0.0	0.0	0.0	0.0
EMISFACT VOL179	SHRDOW	0.0	0.0	1.0	1.0	1.0	1.0
EMISFACT VOL179	SHRDOW	1.0	1.0	1.0	1.0	1.0	0.0
EMISFACT VOL179	SHRDOW	0.0	0.0	0.0	0.0	0.0	0.0
** Summer							
EMISFACT VOL179	SHRDOW	0.0	0.0	0.0	0.0	0.0	0.0
EMISFACT VOL179	SHRDOW	0.0	0.0	1.0	1.0	1.0	1.0
EMISFACT VOL179	SHRDOW	1.0	1.0	1.0	1.0	1.0	0.0
EMISFACT VOL179	SHRDOW	0.0	0.0	0.0	0.0	0.0	0.0
** Fall							
EMISFACT VOL179	SHRDOW	0.0	0.0	0.0	0.0	0.0	0.0
EMISFACT VOL179	SHRDOW	0.0	0.0	1.0	1.0	1.0	1.0
EMISFACT VOL179	SHRDOW	1.0	1.0	1.0	1.0	1.0	0.0
EMISFACT VOL179	SHRDOW	0.0	0.0	0.0	0.0	0.0	0.0
** Saturday:							
** Winter							
EMISFACT VOL179	SHRDOW	0.0	0.0	0.0	0.0	0.0	0.0
EMISFACT VOL179	SHRDOW	0.0	0.0	0.0	0.0	0.0	0.0
EMISFACT VOL179	SHRDOW	0.0	0.0	0.0	0.0	0.0	0.0
EMISFACT VOL179	SHRDOW	0.0	0.0	0.0	0.0	0.0	0.0
** Spring							
EMISFACT VOL179	SHRDOW	0.0	0.0	0.0	0.0	0.0	0.0
EMISFACT VOL179	SHRDOW	0.0	0.0	0.0	0.0	0.0	0.0
EMISFACT VOL179	SHRDOW	0.0	0.0	0.0	0.0	0.0	0.0
EMISFACT VOL179	SHRDOW	0.0	0.0	0.0	0.0	0.0	0.0
** Summer							
EMISFACT VOL179	SHRDOW	0.0	0.0	0.0	0.0	0.0	0.0
EMISFACT VOL179	SHRDOW	0.0	0.0	0.0	0.0	0.0	0.0
EMISFACT VOL179	SHRDOW	0.0	0.0	0.0	0.0	0.0	0.0
EMISFACT VOL179	SHRDOW	0.0	0.0	0.0	0.0	0.0	0.0
** Fall							
EMISFACT VOL179	SHRDOW	0.0	0.0	0.0	0.0	0.0	0.0
EMISFACT VOL179	SHRDOW	0.0	0.0	0.0	0.0	0.0	0.0
EMISFACT VOL179	SHRDOW	0.0	0.0	0.0	0.0	0.0	0.0
EMISFACT VOL179	SHRDOW	0.0	0.0	0.0	0.0	0.0	0.0
** Sunday:							
** Winter							
EMISFACT VOL179	SHRDOW	0.0	0.0	0.0	0.0	0.0	0.0
EMISFACT VOL179	SHRDOW	0.0	0.0	0.0	0.0	0.0	0.0

EMISFACT	VOL179	SHRDOW	0.0	0.0	0.0	0.0	0.0	0.0
EMISFACT	VOL179	SHRDOW	0.0	0.0	0.0	0.0	0.0	0.0
**	Spring							
EMISFACT	VOL179	SHRDOW	0.0	0.0	0.0	0.0	0.0	0.0
EMISFACT	VOL179	SHRDOW	0.0	0.0	0.0	0.0	0.0	0.0
EMISFACT	VOL179	SHRDOW	0.0	0.0	0.0	0.0	0.0	0.0
EMISFACT	VOL179	SHRDOW	0.0	0.0	0.0	0.0	0.0	0.0
**	Summer							
EMISFACT	VOL179	SHRDOW	0.0	0.0	0.0	0.0	0.0	0.0
EMISFACT	VOL179	SHRDOW	0.0	0.0	0.0	0.0	0.0	0.0
EMISFACT	VOL179	SHRDOW	0.0	0.0	0.0	0.0	0.0	0.0
EMISFACT	VOL179	SHRDOW	0.0	0.0	0.0	0.0	0.0	0.0
**	Fall							
EMISFACT	VOL179	SHRDOW	0.0	0.0	0.0	0.0	0.0	0.0
EMISFACT	VOL179	SHRDOW	0.0	0.0	0.0	0.0	0.0	0.0
EMISFACT	VOL179	SHRDOW	0.0	0.0	0.0	0.0	0.0	0.0
EMISFACT	VOL179	SHRDOW	0.0	0.0	0.0	0.0	0.0	0.0
**	WeekDays:							
**	Winter							
EMISFACT	VOL180	SHRDOW	0.0	0.0	0.0	0.0	0.0	0.0
EMISFACT	VOL180	SHRDOW	0.0	0.0	1.0	1.0	1.0	1.0
EMISFACT	VOL180	SHRDOW	1.0	1.0	1.0	1.0	1.0	0.0
EMISFACT	VOL180	SHRDOW	0.0	0.0	0.0	0.0	0.0	0.0
**	Spring							
EMISFACT	VOL180	SHRDOW	0.0	0.0	0.0	0.0	0.0	0.0
EMISFACT	VOL180	SHRDOW	0.0	0.0	1.0	1.0	1.0	1.0
EMISFACT	VOL180	SHRDOW	1.0	1.0	1.0	1.0	1.0	0.0
EMISFACT	VOL180	SHRDOW	0.0	0.0	0.0	0.0	0.0	0.0
**	Summer							
EMISFACT	VOL180	SHRDOW	0.0	0.0	0.0	0.0	0.0	0.0
EMISFACT	VOL180	SHRDOW	0.0	0.0	1.0	1.0	1.0	1.0
EMISFACT	VOL180	SHRDOW	1.0	1.0	1.0	1.0	1.0	0.0
EMISFACT	VOL180	SHRDOW	0.0	0.0	0.0	0.0	0.0	0.0
**	Fall							
EMISFACT	VOL180	SHRDOW	0.0	0.0	0.0	0.0	0.0	0.0
EMISFACT	VOL180	SHRDOW	0.0	0.0	1.0	1.0	1.0	1.0
EMISFACT	VOL180	SHRDOW	1.0	1.0	1.0	1.0	1.0	0.0
EMISFACT	VOL180	SHRDOW	0.0	0.0	0.0	0.0	0.0	0.0
**	Saturday:							
**	Winter							
EMISFACT	VOL180	SHRDOW	0.0	0.0	0.0	0.0	0.0	0.0
EMISFACT	VOL180	SHRDOW	0.0	0.0	0.0	0.0	0.0	0.0
EMISFACT	VOL180	SHRDOW	0.0	0.0	0.0	0.0	0.0	0.0
EMISFACT	VOL180	SHRDOW	0.0	0.0	0.0	0.0	0.0	0.0
**	Spring							
EMISFACT	VOL180	SHRDOW	0.0	0.0	0.0	0.0	0.0	0.0
EMISFACT	VOL180	SHRDOW	0.0	0.0	0.0	0.0	0.0	0.0
EMISFACT	VOL180	SHRDOW	0.0	0.0	0.0	0.0	0.0	0.0
EMISFACT	VOL180	SHRDOW	0.0	0.0	0.0	0.0	0.0	0.0
**	Summer							
EMISFACT	VOL180	SHRDOW	0.0	0.0	0.0	0.0	0.0	0.0
EMISFACT	VOL180	SHRDOW	0.0	0.0	0.0	0.0	0.0	0.0

EMISFACT	VOL180	SHRDOW	0.0	0.0	0.0	0.0	0.0	0.0
EMISFACT	VOL180	SHRDOW	0.0	0.0	0.0	0.0	0.0	0.0
**	Fall							
EMISFACT	VOL180	SHRDOW	0.0	0.0	0.0	0.0	0.0	0.0
EMISFACT	VOL180	SHRDOW	0.0	0.0	0.0	0.0	0.0	0.0
EMISFACT	VOL180	SHRDOW	0.0	0.0	0.0	0.0	0.0	0.0
EMISFACT	VOL180	SHRDOW	0.0	0.0	0.0	0.0	0.0	0.0
**	Sunday:							
**	Winter							
EMISFACT	VOL180	SHRDOW	0.0	0.0	0.0	0.0	0.0	0.0
EMISFACT	VOL180	SHRDOW	0.0	0.0	0.0	0.0	0.0	0.0
EMISFACT	VOL180	SHRDOW	0.0	0.0	0.0	0.0	0.0	0.0
EMISFACT	VOL180	SHRDOW	0.0	0.0	0.0	0.0	0.0	0.0
**	Spring							
EMISFACT	VOL180	SHRDOW	0.0	0.0	0.0	0.0	0.0	0.0
EMISFACT	VOL180	SHRDOW	0.0	0.0	0.0	0.0	0.0	0.0
EMISFACT	VOL180	SHRDOW	0.0	0.0	0.0	0.0	0.0	0.0
EMISFACT	VOL180	SHRDOW	0.0	0.0	0.0	0.0	0.0	0.0
**	Summer							
EMISFACT	VOL180	SHRDOW	0.0	0.0	0.0	0.0	0.0	0.0
EMISFACT	VOL180	SHRDOW	0.0	0.0	0.0	0.0	0.0	0.0
EMISFACT	VOL180	SHRDOW	0.0	0.0	0.0	0.0	0.0	0.0
EMISFACT	VOL180	SHRDOW	0.0	0.0	0.0	0.0	0.0	0.0
**	Fall							
EMISFACT	VOL180	SHRDOW	0.0	0.0	0.0	0.0	0.0	0.0
EMISFACT	VOL180	SHRDOW	0.0	0.0	0.0	0.0	0.0	0.0
EMISFACT	VOL180	SHRDOW	0.0	0.0	0.0	0.0	0.0	0.0
EMISFACT	VOL180	SHRDOW	0.0	0.0	0.0	0.0	0.0	0.0
**	WeekDays:							
**	Winter							
EMISFACT	VOL181	SHRDOW	0.0	0.0	0.0	0.0	0.0	0.0
EMISFACT	VOL181	SHRDOW	0.0	0.0	1.0	1.0	1.0	1.0
EMISFACT	VOL181	SHRDOW	1.0	1.0	1.0	1.0	1.0	0.0
EMISFACT	VOL181	SHRDOW	0.0	0.0	0.0	0.0	0.0	0.0
**	Spring							
EMISFACT	VOL181	SHRDOW	0.0	0.0	0.0	0.0	0.0	0.0
EMISFACT	VOL181	SHRDOW	0.0	0.0	1.0	1.0	1.0	1.0
EMISFACT	VOL181	SHRDOW	1.0	1.0	1.0	1.0	1.0	0.0
EMISFACT	VOL181	SHRDOW	0.0	0.0	0.0	0.0	0.0	0.0
**	Summer							
EMISFACT	VOL181	SHRDOW	0.0	0.0	0.0	0.0	0.0	0.0
EMISFACT	VOL181	SHRDOW	0.0	0.0	1.0	1.0	1.0	1.0
EMISFACT	VOL181	SHRDOW	1.0	1.0	1.0	1.0	1.0	0.0
EMISFACT	VOL181	SHRDOW	0.0	0.0	0.0	0.0	0.0	0.0
**	Fall							
EMISFACT	VOL181	SHRDOW	0.0	0.0	0.0	0.0	0.0	0.0
EMISFACT	VOL181	SHRDOW	0.0	0.0	1.0	1.0	1.0	1.0
EMISFACT	VOL181	SHRDOW	1.0	1.0	1.0	1.0	1.0	0.0
EMISFACT	VOL181	SHRDOW	0.0	0.0	0.0	0.0	0.0	0.0
**	Saturday:							
**	Winter							
EMISFACT	VOL181	SHRDOW	0.0	0.0	0.0	0.0	0.0	0.0

EMISFACT VOL183	SHRDOW	0.0	0.0	0.0	0.0	0.0	0.0
EMISFACT VOL183	SHRDOW	0.0	0.0	0.0	0.0	0.0	0.0
EMISFACT VOL183	SHRDOW	0.0	0.0	0.0	0.0	0.0	0.0
EMISFACT VOL183	SHRDOW	0.0	0.0	0.0	0.0	0.0	0.0
** Fall							
EMISFACT VOL183	SHRDOW	0.0	0.0	0.0	0.0	0.0	0.0
EMISFACT VOL183	SHRDOW	0.0	0.0	0.0	0.0	0.0	0.0
EMISFACT VOL183	SHRDOW	0.0	0.0	0.0	0.0	0.0	0.0
EMISFACT VOL183	SHRDOW	0.0	0.0	0.0	0.0	0.0	0.0
** WeekDays:							
** Winter							
EMISFACT VOL184	SHRDOW	0.0	0.0	0.0	0.0	0.0	0.0
EMISFACT VOL184	SHRDOW	0.0	0.0	1.0	1.0	1.0	1.0
EMISFACT VOL184	SHRDOW	1.0	1.0	1.0	1.0	1.0	0.0
EMISFACT VOL184	SHRDOW	0.0	0.0	0.0	0.0	0.0	0.0
** Spring							
EMISFACT VOL184	SHRDOW	0.0	0.0	0.0	0.0	0.0	0.0
EMISFACT VOL184	SHRDOW	0.0	0.0	1.0	1.0	1.0	1.0
EMISFACT VOL184	SHRDOW	1.0	1.0	1.0	1.0	1.0	0.0
EMISFACT VOL184	SHRDOW	0.0	0.0	0.0	0.0	0.0	0.0
** Summer							
EMISFACT VOL184	SHRDOW	0.0	0.0	0.0	0.0	0.0	0.0
EMISFACT VOL184	SHRDOW	0.0	0.0	1.0	1.0	1.0	1.0
EMISFACT VOL184	SHRDOW	1.0	1.0	1.0	1.0	1.0	0.0
EMISFACT VOL184	SHRDOW	0.0	0.0	0.0	0.0	0.0	0.0
** Fall							
EMISFACT VOL184	SHRDOW	0.0	0.0	0.0	0.0	0.0	0.0
EMISFACT VOL184	SHRDOW	0.0	0.0	1.0	1.0	1.0	1.0
EMISFACT VOL184	SHRDOW	1.0	1.0	1.0	1.0	1.0	0.0
EMISFACT VOL184	SHRDOW	0.0	0.0	0.0	0.0	0.0	0.0
** Saturday:							
** Winter							
EMISFACT VOL184	SHRDOW	0.0	0.0	0.0	0.0	0.0	0.0
EMISFACT VOL184	SHRDOW	0.0	0.0	0.0	0.0	0.0	0.0
EMISFACT VOL184	SHRDOW	0.0	0.0	0.0	0.0	0.0	0.0
EMISFACT VOL184	SHRDOW	0.0	0.0	0.0	0.0	0.0	0.0
** Spring							
EMISFACT VOL184	SHRDOW	0.0	0.0	0.0	0.0	0.0	0.0
EMISFACT VOL184	SHRDOW	0.0	0.0	0.0	0.0	0.0	0.0
EMISFACT VOL184	SHRDOW	0.0	0.0	0.0	0.0	0.0	0.0
EMISFACT VOL184	SHRDOW	0.0	0.0	0.0	0.0	0.0	0.0
** Summer							
EMISFACT VOL184	SHRDOW	0.0	0.0	0.0	0.0	0.0	0.0
EMISFACT VOL184	SHRDOW	0.0	0.0	0.0	0.0	0.0	0.0
EMISFACT VOL184	SHRDOW	0.0	0.0	0.0	0.0	0.0	0.0
EMISFACT VOL184	SHRDOW	0.0	0.0	0.0	0.0	0.0	0.0
** Fall							
EMISFACT VOL184	SHRDOW	0.0	0.0	0.0	0.0	0.0	0.0
EMISFACT VOL184	SHRDOW	0.0	0.0	0.0	0.0	0.0	0.0
EMISFACT VOL184	SHRDOW	0.0	0.0	0.0	0.0	0.0	0.0
EMISFACT VOL184	SHRDOW	0.0	0.0	0.0	0.0	0.0	0.0
** Sunday:							

	EMISFACT	VOL188	SHRDOW	0.0	0.0	0.0	0.0	0.0	0.0
	EMISFACT	VOL188	SHRDOW	0.0	0.0	0.0	0.0	0.0	0.0
**	Summer								
	EMISFACT	VOL188	SHRDOW	0.0	0.0	0.0	0.0	0.0	0.0
	EMISFACT	VOL188	SHRDOW	0.0	0.0	0.0	0.0	0.0	0.0
	EMISFACT	VOL188	SHRDOW	0.0	0.0	0.0	0.0	0.0	0.0
	EMISFACT	VOL188	SHRDOW	0.0	0.0	0.0	0.0	0.0	0.0
**	Fall								
	EMISFACT	VOL188	SHRDOW	0.0	0.0	0.0	0.0	0.0	0.0
	EMISFACT	VOL188	SHRDOW	0.0	0.0	0.0	0.0	0.0	0.0
	EMISFACT	VOL188	SHRDOW	0.0	0.0	0.0	0.0	0.0	0.0
	EMISFACT	VOL188	SHRDOW	0.0	0.0	0.0	0.0	0.0	0.0
**	WeekDays:								
**	Winter								
	EMISFACT	VOL189	SHRDOW	0.0	0.0	0.0	0.0	0.0	0.0
	EMISFACT	VOL189	SHRDOW	0.0	0.0	1.0	1.0	1.0	1.0
	EMISFACT	VOL189	SHRDOW	1.0	1.0	1.0	1.0	1.0	0.0
	EMISFACT	VOL189	SHRDOW	0.0	0.0	0.0	0.0	0.0	0.0
**	Spring								
	EMISFACT	VOL189	SHRDOW	0.0	0.0	0.0	0.0	0.0	0.0
	EMISFACT	VOL189	SHRDOW	0.0	0.0	1.0	1.0	1.0	1.0
	EMISFACT	VOL189	SHRDOW	1.0	1.0	1.0	1.0	1.0	0.0
	EMISFACT	VOL189	SHRDOW	0.0	0.0	0.0	0.0	0.0	0.0
**	Summer								
	EMISFACT	VOL189	SHRDOW	0.0	0.0	0.0	0.0	0.0	0.0
	EMISFACT	VOL189	SHRDOW	0.0	0.0	1.0	1.0	1.0	1.0
	EMISFACT	VOL189	SHRDOW	1.0	1.0	1.0	1.0	1.0	0.0
	EMISFACT	VOL189	SHRDOW	0.0	0.0	0.0	0.0	0.0	0.0
**	Fall								
	EMISFACT	VOL189	SHRDOW	0.0	0.0	0.0	0.0	0.0	0.0
	EMISFACT	VOL189	SHRDOW	0.0	0.0	1.0	1.0	1.0	1.0
	EMISFACT	VOL189	SHRDOW	1.0	1.0	1.0	1.0	1.0	0.0
	EMISFACT	VOL189	SHRDOW	0.0	0.0	0.0	0.0	0.0	0.0
**	Saturday:								
**	Winter								
	EMISFACT	VOL189	SHRDOW	0.0	0.0	0.0	0.0	0.0	0.0
	EMISFACT	VOL189	SHRDOW	0.0	0.0	0.0	0.0	0.0	0.0
	EMISFACT	VOL189	SHRDOW	0.0	0.0	0.0	0.0	0.0	0.0
	EMISFACT	VOL189	SHRDOW	0.0	0.0	0.0	0.0	0.0	0.0
**	Spring								
	EMISFACT	VOL189	SHRDOW	0.0	0.0	0.0	0.0	0.0	0.0
	EMISFACT	VOL189	SHRDOW	0.0	0.0	0.0	0.0	0.0	0.0
	EMISFACT	VOL189	SHRDOW	0.0	0.0	0.0	0.0	0.0	0.0
	EMISFACT	VOL189	SHRDOW	0.0	0.0	0.0	0.0	0.0	0.0
**	Summer								
	EMISFACT	VOL189	SHRDOW	0.0	0.0	0.0	0.0	0.0	0.0
	EMISFACT	VOL189	SHRDOW	0.0	0.0	0.0	0.0	0.0	0.0
	EMISFACT	VOL189	SHRDOW	0.0	0.0	0.0	0.0	0.0	0.0
	EMISFACT	VOL189	SHRDOW	0.0	0.0	0.0	0.0	0.0	0.0
**	Fall								
	EMISFACT	VOL189	SHRDOW	0.0	0.0	0.0	0.0	0.0	0.0
	EMISFACT	VOL189	SHRDOW	0.0	0.0	0.0	0.0	0.0	0.0

EMISFACT	VOL189	SHRDOW	0.0	0.0	0.0	0.0	0.0	0.0
EMISFACT	VOL189	SHRDOW	0.0	0.0	0.0	0.0	0.0	0.0
**	Sunday:							
**	Winter							
EMISFACT	VOL189	SHRDOW	0.0	0.0	0.0	0.0	0.0	0.0
EMISFACT	VOL189	SHRDOW	0.0	0.0	0.0	0.0	0.0	0.0
EMISFACT	VOL189	SHRDOW	0.0	0.0	0.0	0.0	0.0	0.0
EMISFACT	VOL189	SHRDOW	0.0	0.0	0.0	0.0	0.0	0.0
**	Spring							
EMISFACT	VOL189	SHRDOW	0.0	0.0	0.0	0.0	0.0	0.0
EMISFACT	VOL189	SHRDOW	0.0	0.0	0.0	0.0	0.0	0.0
EMISFACT	VOL189	SHRDOW	0.0	0.0	0.0	0.0	0.0	0.0
EMISFACT	VOL189	SHRDOW	0.0	0.0	0.0	0.0	0.0	0.0
**	Summer							
EMISFACT	VOL189	SHRDOW	0.0	0.0	0.0	0.0	0.0	0.0
EMISFACT	VOL189	SHRDOW	0.0	0.0	0.0	0.0	0.0	0.0
EMISFACT	VOL189	SHRDOW	0.0	0.0	0.0	0.0	0.0	0.0
EMISFACT	VOL189	SHRDOW	0.0	0.0	0.0	0.0	0.0	0.0
**	Fall							
EMISFACT	VOL189	SHRDOW	0.0	0.0	0.0	0.0	0.0	0.0
EMISFACT	VOL189	SHRDOW	0.0	0.0	0.0	0.0	0.0	0.0
EMISFACT	VOL189	SHRDOW	0.0	0.0	0.0	0.0	0.0	0.0
EMISFACT	VOL189	SHRDOW	0.0	0.0	0.0	0.0	0.0	0.0
**	WeekDays:							
**	Winter							
EMISFACT	VOL190	SHRDOW	0.0	0.0	0.0	0.0	0.0	0.0
EMISFACT	VOL190	SHRDOW	0.0	0.0	1.0	1.0	1.0	1.0
EMISFACT	VOL190	SHRDOW	1.0	1.0	1.0	1.0	1.0	0.0
EMISFACT	VOL190	SHRDOW	0.0	0.0	0.0	0.0	0.0	0.0
**	Spring							
EMISFACT	VOL190	SHRDOW	0.0	0.0	0.0	0.0	0.0	0.0
EMISFACT	VOL190	SHRDOW	0.0	0.0	1.0	1.0	1.0	1.0
EMISFACT	VOL190	SHRDOW	1.0	1.0	1.0	1.0	1.0	0.0
EMISFACT	VOL190	SHRDOW	0.0	0.0	0.0	0.0	0.0	0.0
**	Summer							
EMISFACT	VOL190	SHRDOW	0.0	0.0	0.0	0.0	0.0	0.0
EMISFACT	VOL190	SHRDOW	0.0	0.0	1.0	1.0	1.0	1.0
EMISFACT	VOL190	SHRDOW	1.0	1.0	1.0	1.0	1.0	0.0
EMISFACT	VOL190	SHRDOW	0.0	0.0	0.0	0.0	0.0	0.0
**	Fall							
EMISFACT	VOL190	SHRDOW	0.0	0.0	0.0	0.0	0.0	0.0
EMISFACT	VOL190	SHRDOW	0.0	0.0	1.0	1.0	1.0	1.0
EMISFACT	VOL190	SHRDOW	1.0	1.0	1.0	1.0	1.0	0.0
EMISFACT	VOL190	SHRDOW	0.0	0.0	0.0	0.0	0.0	0.0
**	Saturday:							
**	Winter							
EMISFACT	VOL190	SHRDOW	0.0	0.0	0.0	0.0	0.0	0.0
EMISFACT	VOL190	SHRDOW	0.0	0.0	0.0	0.0	0.0	0.0
EMISFACT	VOL190	SHRDOW	0.0	0.0	0.0	0.0	0.0	0.0
EMISFACT	VOL190	SHRDOW	0.0	0.0	0.0	0.0	0.0	0.0
**	Spring							
EMISFACT	VOL190	SHRDOW	0.0	0.0	0.0	0.0	0.0	0.0

EMISFACT	VOL191	SHRDOW	0.0	0.0	1.0	1.0	1.0	1.0
EMISFACT	VOL191	SHRDOW	1.0	1.0	1.0	1.0	1.0	0.0
EMISFACT	VOL191	SHRDOW	0.0	0.0	0.0	0.0	0.0	0.0
**	Saturday:							
**	Winter							
EMISFACT	VOL191	SHRDOW	0.0	0.0	0.0	0.0	0.0	0.0
EMISFACT	VOL191	SHRDOW	0.0	0.0	0.0	0.0	0.0	0.0
EMISFACT	VOL191	SHRDOW	0.0	0.0	0.0	0.0	0.0	0.0
EMISFACT	VOL191	SHRDOW	0.0	0.0	0.0	0.0	0.0	0.0
**	Spring							
EMISFACT	VOL191	SHRDOW	0.0	0.0	0.0	0.0	0.0	0.0
EMISFACT	VOL191	SHRDOW	0.0	0.0	0.0	0.0	0.0	0.0
EMISFACT	VOL191	SHRDOW	0.0	0.0	0.0	0.0	0.0	0.0
EMISFACT	VOL191	SHRDOW	0.0	0.0	0.0	0.0	0.0	0.0
**	Summer							
EMISFACT	VOL191	SHRDOW	0.0	0.0	0.0	0.0	0.0	0.0
EMISFACT	VOL191	SHRDOW	0.0	0.0	0.0	0.0	0.0	0.0
EMISFACT	VOL191	SHRDOW	0.0	0.0	0.0	0.0	0.0	0.0
EMISFACT	VOL191	SHRDOW	0.0	0.0	0.0	0.0	0.0	0.0
**	Fall							
EMISFACT	VOL191	SHRDOW	0.0	0.0	0.0	0.0	0.0	0.0
EMISFACT	VOL191	SHRDOW	0.0	0.0	0.0	0.0	0.0	0.0
EMISFACT	VOL191	SHRDOW	0.0	0.0	0.0	0.0	0.0	0.0
EMISFACT	VOL191	SHRDOW	0.0	0.0	0.0	0.0	0.0	0.0
**	Sunday:							
**	Winter							
EMISFACT	VOL191	SHRDOW	0.0	0.0	0.0	0.0	0.0	0.0
EMISFACT	VOL191	SHRDOW	0.0	0.0	0.0	0.0	0.0	0.0
EMISFACT	VOL191	SHRDOW	0.0	0.0	0.0	0.0	0.0	0.0
EMISFACT	VOL191	SHRDOW	0.0	0.0	0.0	0.0	0.0	0.0
**	Spring							
EMISFACT	VOL191	SHRDOW	0.0	0.0	0.0	0.0	0.0	0.0
EMISFACT	VOL191	SHRDOW	0.0	0.0	0.0	0.0	0.0	0.0
EMISFACT	VOL191	SHRDOW	0.0	0.0	0.0	0.0	0.0	0.0
EMISFACT	VOL191	SHRDOW	0.0	0.0	0.0	0.0	0.0	0.0
**	Summer							
EMISFACT	VOL191	SHRDOW	0.0	0.0	0.0	0.0	0.0	0.0
EMISFACT	VOL191	SHRDOW	0.0	0.0	0.0	0.0	0.0	0.0
EMISFACT	VOL191	SHRDOW	0.0	0.0	0.0	0.0	0.0	0.0
EMISFACT	VOL191	SHRDOW	0.0	0.0	0.0	0.0	0.0	0.0
**	Fall							
EMISFACT	VOL191	SHRDOW	0.0	0.0	0.0	0.0	0.0	0.0
EMISFACT	VOL191	SHRDOW	0.0	0.0	0.0	0.0	0.0	0.0
EMISFACT	VOL191	SHRDOW	0.0	0.0	0.0	0.0	0.0	0.0
EMISFACT	VOL191	SHRDOW	0.0	0.0	0.0	0.0	0.0	0.0
**	WeekDays:							
**	Winter							
EMISFACT	VOL192	SHRDOW	0.0	0.0	0.0	0.0	0.0	0.0
EMISFACT	VOL192	SHRDOW	0.0	0.0	1.0	1.0	1.0	1.0
EMISFACT	VOL192	SHRDOW	1.0	1.0	1.0	1.0	1.0	0.0
EMISFACT	VOL192	SHRDOW	0.0	0.0	0.0	0.0	0.0	0.0
**	Spring							

```

** Fall
EMISFACT VOL194 SHR DOW 0.0 0.0 0.0 0.0 0.0 0.0
EMISFACT VOL194 SHR DOW 0.0 0.0 0.0 0.0 0.0 0.0
EMISFACT VOL194 SHR DOW 0.0 0.0 0.0 0.0 0.0 0.0
EMISFACT VOL194 SHR DOW 0.0 0.0 0.0 0.0 0.0 0.0
** Sunday:
** Winter
EMISFACT VOL194 SHR DOW 0.0 0.0 0.0 0.0 0.0 0.0
EMISFACT VOL194 SHR DOW 0.0 0.0 0.0 0.0 0.0 0.0
EMISFACT VOL194 SHR DOW 0.0 0.0 0.0 0.0 0.0 0.0
EMISFACT VOL194 SHR DOW 0.0 0.0 0.0 0.0 0.0 0.0
** Spring
EMISFACT VOL194 SHR DOW 0.0 0.0 0.0 0.0 0.0 0.0
EMISFACT VOL194 SHR DOW 0.0 0.0 0.0 0.0 0.0 0.0
EMISFACT VOL194 SHR DOW 0.0 0.0 0.0 0.0 0.0 0.0
EMISFACT VOL194 SHR DOW 0.0 0.0 0.0 0.0 0.0 0.0
** Summer
EMISFACT VOL194 SHR DOW 0.0 0.0 0.0 0.0 0.0 0.0
EMISFACT VOL194 SHR DOW 0.0 0.0 0.0 0.0 0.0 0.0
EMISFACT VOL194 SHR DOW 0.0 0.0 0.0 0.0 0.0 0.0
EMISFACT VOL194 SHR DOW 0.0 0.0 0.0 0.0 0.0 0.0
** Fall
EMISFACT VOL194 SHR DOW 0.0 0.0 0.0 0.0 0.0 0.0
EMISFACT VOL194 SHR DOW 0.0 0.0 0.0 0.0 0.0 0.0
EMISFACT VOL194 SHR DOW 0.0 0.0 0.0 0.0 0.0 0.0
EMISFACT VOL194 SHR DOW 0.0 0.0 0.0 0.0 0.0 0.0
** WeekDays:
** Winter
EMISFACT VOL195 SHR DOW 0.0 0.0 0.0 0.0 0.0 0.0
EMISFACT VOL195 SHR DOW 0.0 0.0 1.0 1.0 1.0 1.0
EMISFACT VOL195 SHR DOW 1.0 1.0 1.0 1.0 1.0 0.0
EMISFACT VOL195 SHR DOW 0.0 0.0 0.0 0.0 0.0 0.0
** Spring
EMISFACT VOL195 SHR DOW 0.0 0.0 0.0 0.0 0.0 0.0
EMISFACT VOL195 SHR DOW 0.0 0.0 1.0 1.0 1.0 1.0
EMISFACT VOL195 SHR DOW 1.0 1.0 1.0 1.0 1.0 0.0
EMISFACT VOL195 SHR DOW 0.0 0.0 0.0 0.0 0.0 0.0
** Summer
EMISFACT VOL195 SHR DOW 0.0 0.0 0.0 0.0 0.0 0.0
EMISFACT VOL195 SHR DOW 0.0 0.0 1.0 1.0 1.0 1.0
EMISFACT VOL195 SHR DOW 1.0 1.0 1.0 1.0 1.0 0.0
EMISFACT VOL195 SHR DOW 0.0 0.0 0.0 0.0 0.0 0.0
** Fall
EMISFACT VOL195 SHR DOW 0.0 0.0 0.0 0.0 0.0 0.0
EMISFACT VOL195 SHR DOW 0.0 0.0 1.0 1.0 1.0 1.0
EMISFACT VOL195 SHR DOW 1.0 1.0 1.0 1.0 1.0 0.0
EMISFACT VOL195 SHR DOW 0.0 0.0 0.0 0.0 0.0 0.0
** Saturday:
** Winter
EMISFACT VOL195 SHR DOW 0.0 0.0 0.0 0.0 0.0 0.0
EMISFACT VOL195 SHR DOW 0.0 0.0 0.0 0.0 0.0 0.0
EMISFACT VOL195 SHR DOW 0.0 0.0 0.0 0.0 0.0 0.0

```

	EMISFACT	VOL195	SHRDOW	0.0	0.0	0.0	0.0	0.0	0.0
**	Spring								
	EMISFACT	VOL195	SHRDOW	0.0	0.0	0.0	0.0	0.0	0.0
	EMISFACT	VOL195	SHRDOW	0.0	0.0	0.0	0.0	0.0	0.0
	EMISFACT	VOL195	SHRDOW	0.0	0.0	0.0	0.0	0.0	0.0
**	Summer								
	EMISFACT	VOL195	SHRDOW	0.0	0.0	0.0	0.0	0.0	0.0
	EMISFACT	VOL195	SHRDOW	0.0	0.0	0.0	0.0	0.0	0.0
	EMISFACT	VOL195	SHRDOW	0.0	0.0	0.0	0.0	0.0	0.0
	EMISFACT	VOL195	SHRDOW	0.0	0.0	0.0	0.0	0.0	0.0
**	Fall								
	EMISFACT	VOL195	SHRDOW	0.0	0.0	0.0	0.0	0.0	0.0
	EMISFACT	VOL195	SHRDOW	0.0	0.0	0.0	0.0	0.0	0.0
	EMISFACT	VOL195	SHRDOW	0.0	0.0	0.0	0.0	0.0	0.0
	EMISFACT	VOL195	SHRDOW	0.0	0.0	0.0	0.0	0.0	0.0
**	Sunday:								
**	Winter								
	EMISFACT	VOL195	SHRDOW	0.0	0.0	0.0	0.0	0.0	0.0
	EMISFACT	VOL195	SHRDOW	0.0	0.0	0.0	0.0	0.0	0.0
	EMISFACT	VOL195	SHRDOW	0.0	0.0	0.0	0.0	0.0	0.0
	EMISFACT	VOL195	SHRDOW	0.0	0.0	0.0	0.0	0.0	0.0
**	Spring								
	EMISFACT	VOL195	SHRDOW	0.0	0.0	0.0	0.0	0.0	0.0
	EMISFACT	VOL195	SHRDOW	0.0	0.0	0.0	0.0	0.0	0.0
	EMISFACT	VOL195	SHRDOW	0.0	0.0	0.0	0.0	0.0	0.0
	EMISFACT	VOL195	SHRDOW	0.0	0.0	0.0	0.0	0.0	0.0
**	Summer								
	EMISFACT	VOL195	SHRDOW	0.0	0.0	0.0	0.0	0.0	0.0
	EMISFACT	VOL195	SHRDOW	0.0	0.0	0.0	0.0	0.0	0.0
	EMISFACT	VOL195	SHRDOW	0.0	0.0	0.0	0.0	0.0	0.0
	EMISFACT	VOL195	SHRDOW	0.0	0.0	0.0	0.0	0.0	0.0
**	Fall								
	EMISFACT	VOL195	SHRDOW	0.0	0.0	0.0	0.0	0.0	0.0
	EMISFACT	VOL195	SHRDOW	0.0	0.0	0.0	0.0	0.0	0.0
	EMISFACT	VOL195	SHRDOW	0.0	0.0	0.0	0.0	0.0	0.0
	EMISFACT	VOL195	SHRDOW	0.0	0.0	0.0	0.0	0.0	0.0
**	WeekDays:								
**	Winter								
	EMISFACT	VOL196	SHRDOW	0.0	0.0	0.0	0.0	0.0	0.0
	EMISFACT	VOL196	SHRDOW	0.0	0.0	1.0	1.0	1.0	1.0
	EMISFACT	VOL196	SHRDOW	1.0	1.0	1.0	1.0	1.0	0.0
	EMISFACT	VOL196	SHRDOW	0.0	0.0	0.0	0.0	0.0	0.0
**	Spring								
	EMISFACT	VOL196	SHRDOW	0.0	0.0	0.0	0.0	0.0	0.0
	EMISFACT	VOL196	SHRDOW	0.0	0.0	1.0	1.0	1.0	1.0
	EMISFACT	VOL196	SHRDOW	1.0	1.0	1.0	1.0	1.0	0.0
	EMISFACT	VOL196	SHRDOW	0.0	0.0	0.0	0.0	0.0	0.0
**	Summer								
	EMISFACT	VOL196	SHRDOW	0.0	0.0	0.0	0.0	0.0	0.0
	EMISFACT	VOL196	SHRDOW	0.0	0.0	1.0	1.0	1.0	1.0
	EMISFACT	VOL196	SHRDOW	1.0	1.0	1.0	1.0	1.0	0.0

	EMISFACT	VOL196	SHRDOW	0.0	0.0	0.0	0.0	0.0	0.0
**	Fall								
	EMISFACT	VOL196	SHRDOW	0.0	0.0	0.0	0.0	0.0	0.0
	EMISFACT	VOL196	SHRDOW	0.0	0.0	1.0	1.0	1.0	1.0
	EMISFACT	VOL196	SHRDOW	1.0	1.0	1.0	1.0	1.0	0.0
	EMISFACT	VOL196	SHRDOW	0.0	0.0	0.0	0.0	0.0	0.0
**	Saturday:								
**	Winter								
	EMISFACT	VOL196	SHRDOW	0.0	0.0	0.0	0.0	0.0	0.0
	EMISFACT	VOL196	SHRDOW	0.0	0.0	0.0	0.0	0.0	0.0
	EMISFACT	VOL196	SHRDOW	0.0	0.0	0.0	0.0	0.0	0.0
	EMISFACT	VOL196	SHRDOW	0.0	0.0	0.0	0.0	0.0	0.0
**	Spring								
	EMISFACT	VOL196	SHRDOW	0.0	0.0	0.0	0.0	0.0	0.0
	EMISFACT	VOL196	SHRDOW	0.0	0.0	0.0	0.0	0.0	0.0
	EMISFACT	VOL196	SHRDOW	0.0	0.0	0.0	0.0	0.0	0.0
	EMISFACT	VOL196	SHRDOW	0.0	0.0	0.0	0.0	0.0	0.0
**	Summer								
	EMISFACT	VOL196	SHRDOW	0.0	0.0	0.0	0.0	0.0	0.0
	EMISFACT	VOL196	SHRDOW	0.0	0.0	0.0	0.0	0.0	0.0
	EMISFACT	VOL196	SHRDOW	0.0	0.0	0.0	0.0	0.0	0.0
	EMISFACT	VOL196	SHRDOW	0.0	0.0	0.0	0.0	0.0	0.0
**	Fall								
	EMISFACT	VOL196	SHRDOW	0.0	0.0	0.0	0.0	0.0	0.0
	EMISFACT	VOL196	SHRDOW	0.0	0.0	0.0	0.0	0.0	0.0
	EMISFACT	VOL196	SHRDOW	0.0	0.0	0.0	0.0	0.0	0.0
	EMISFACT	VOL196	SHRDOW	0.0	0.0	0.0	0.0	0.0	0.0
**	Sunday:								
**	Winter								
	EMISFACT	VOL196	SHRDOW	0.0	0.0	0.0	0.0	0.0	0.0
	EMISFACT	VOL196	SHRDOW	0.0	0.0	0.0	0.0	0.0	0.0
	EMISFACT	VOL196	SHRDOW	0.0	0.0	0.0	0.0	0.0	0.0
	EMISFACT	VOL196	SHRDOW	0.0	0.0	0.0	0.0	0.0	0.0
**	Spring								
	EMISFACT	VOL196	SHRDOW	0.0	0.0	0.0	0.0	0.0	0.0
	EMISFACT	VOL196	SHRDOW	0.0	0.0	0.0	0.0	0.0	0.0
	EMISFACT	VOL196	SHRDOW	0.0	0.0	0.0	0.0	0.0	0.0
	EMISFACT	VOL196	SHRDOW	0.0	0.0	0.0	0.0	0.0	0.0
**	Summer								
	EMISFACT	VOL196	SHRDOW	0.0	0.0	0.0	0.0	0.0	0.0
	EMISFACT	VOL196	SHRDOW	0.0	0.0	0.0	0.0	0.0	0.0
	EMISFACT	VOL196	SHRDOW	0.0	0.0	0.0	0.0	0.0	0.0
	EMISFACT	VOL196	SHRDOW	0.0	0.0	0.0	0.0	0.0	0.0
**	Fall								
	EMISFACT	VOL196	SHRDOW	0.0	0.0	0.0	0.0	0.0	0.0
	EMISFACT	VOL196	SHRDOW	0.0	0.0	0.0	0.0	0.0	0.0
	EMISFACT	VOL196	SHRDOW	0.0	0.0	0.0	0.0	0.0	0.0
	EMISFACT	VOL196	SHRDOW	0.0	0.0	0.0	0.0	0.0	0.0
**	WeekDays:								
**	Winter								
	EMISFACT	VOL197	SHRDOW	0.0	0.0	0.0	0.0	0.0	0.0
	EMISFACT	VOL197	SHRDOW	0.0	0.0	1.0	1.0	1.0	1.0

EMISFACT	VOL197	SHRDOW	0.0	0.0	0.0	0.0	0.0	0.0
EMISFACT	VOL197	SHRDOW	0.0	0.0	0.0	0.0	0.0	0.0
**	Fall							
EMISFACT	VOL197	SHRDOW	0.0	0.0	0.0	0.0	0.0	0.0
EMISFACT	VOL197	SHRDOW	0.0	0.0	0.0	0.0	0.0	0.0
EMISFACT	VOL197	SHRDOW	0.0	0.0	0.0	0.0	0.0	0.0
EMISFACT	VOL197	SHRDOW	0.0	0.0	0.0	0.0	0.0	0.0
**	WeekDays:							
**	Winter							
EMISFACT	VOL198	SHRDOW	0.0	0.0	0.0	0.0	0.0	0.0
EMISFACT	VOL198	SHRDOW	0.0	0.0	1.0	1.0	1.0	1.0
EMISFACT	VOL198	SHRDOW	1.0	1.0	1.0	1.0	1.0	0.0
EMISFACT	VOL198	SHRDOW	0.0	0.0	0.0	0.0	0.0	0.0
**	Spring							
EMISFACT	VOL198	SHRDOW	0.0	0.0	0.0	0.0	0.0	0.0
EMISFACT	VOL198	SHRDOW	0.0	0.0	1.0	1.0	1.0	1.0
EMISFACT	VOL198	SHRDOW	1.0	1.0	1.0	1.0	1.0	0.0
EMISFACT	VOL198	SHRDOW	0.0	0.0	0.0	0.0	0.0	0.0
**	Summer							
EMISFACT	VOL198	SHRDOW	0.0	0.0	0.0	0.0	0.0	0.0
EMISFACT	VOL198	SHRDOW	0.0	0.0	1.0	1.0	1.0	1.0
EMISFACT	VOL198	SHRDOW	1.0	1.0	1.0	1.0	1.0	0.0
EMISFACT	VOL198	SHRDOW	0.0	0.0	0.0	0.0	0.0	0.0
**	Fall							
EMISFACT	VOL198	SHRDOW	0.0	0.0	0.0	0.0	0.0	0.0
EMISFACT	VOL198	SHRDOW	0.0	0.0	1.0	1.0	1.0	1.0
EMISFACT	VOL198	SHRDOW	1.0	1.0	1.0	1.0	1.0	0.0
EMISFACT	VOL198	SHRDOW	0.0	0.0	0.0	0.0	0.0	0.0
**	Saturday:							
**	Winter							
EMISFACT	VOL198	SHRDOW	0.0	0.0	0.0	0.0	0.0	0.0
EMISFACT	VOL198	SHRDOW	0.0	0.0	0.0	0.0	0.0	0.0
EMISFACT	VOL198	SHRDOW	0.0	0.0	0.0	0.0	0.0	0.0
EMISFACT	VOL198	SHRDOW	0.0	0.0	0.0	0.0	0.0	0.0
**	Spring							
EMISFACT	VOL198	SHRDOW	0.0	0.0	0.0	0.0	0.0	0.0
EMISFACT	VOL198	SHRDOW	0.0	0.0	0.0	0.0	0.0	0.0
EMISFACT	VOL198	SHRDOW	0.0	0.0	0.0	0.0	0.0	0.0
EMISFACT	VOL198	SHRDOW	0.0	0.0	0.0	0.0	0.0	0.0
**	Summer							
EMISFACT	VOL198	SHRDOW	0.0	0.0	0.0	0.0	0.0	0.0
EMISFACT	VOL198	SHRDOW	0.0	0.0	0.0	0.0	0.0	0.0
EMISFACT	VOL198	SHRDOW	0.0	0.0	0.0	0.0	0.0	0.0
EMISFACT	VOL198	SHRDOW	0.0	0.0	0.0	0.0	0.0	0.0
**	Fall							
EMISFACT	VOL198	SHRDOW	0.0	0.0	0.0	0.0	0.0	0.0
EMISFACT	VOL198	SHRDOW	0.0	0.0	0.0	0.0	0.0	0.0
EMISFACT	VOL198	SHRDOW	0.0	0.0	0.0	0.0	0.0	0.0
EMISFACT	VOL198	SHRDOW	0.0	0.0	0.0	0.0	0.0	0.0
**	Sunday:							
**	Winter							
EMISFACT	VOL198	SHRDOW	0.0	0.0	0.0	0.0	0.0	0.0

EMISFACT	VOL199	SHRDOW	0.0	0.0	0.0	0.0	0.0	0.0
EMISFACT	VOL199	SHRDOW	0.0	0.0	0.0	0.0	0.0	0.0
EMISFACT	VOL199	SHRDOW	0.0	0.0	0.0	0.0	0.0	0.0
**	Fall							
EMISFACT	VOL199	SHRDOW	0.0	0.0	0.0	0.0	0.0	0.0
EMISFACT	VOL199	SHRDOW	0.0	0.0	0.0	0.0	0.0	0.0
EMISFACT	VOL199	SHRDOW	0.0	0.0	0.0	0.0	0.0	0.0
EMISFACT	VOL199	SHRDOW	0.0	0.0	0.0	0.0	0.0	0.0
**	Sunday:							
**	Winter							
EMISFACT	VOL199	SHRDOW	0.0	0.0	0.0	0.0	0.0	0.0
EMISFACT	VOL199	SHRDOW	0.0	0.0	0.0	0.0	0.0	0.0
EMISFACT	VOL199	SHRDOW	0.0	0.0	0.0	0.0	0.0	0.0
EMISFACT	VOL199	SHRDOW	0.0	0.0	0.0	0.0	0.0	0.0
**	Spring							
EMISFACT	VOL199	SHRDOW	0.0	0.0	0.0	0.0	0.0	0.0
EMISFACT	VOL199	SHRDOW	0.0	0.0	0.0	0.0	0.0	0.0
EMISFACT	VOL199	SHRDOW	0.0	0.0	0.0	0.0	0.0	0.0
EMISFACT	VOL199	SHRDOW	0.0	0.0	0.0	0.0	0.0	0.0
**	Summer							
EMISFACT	VOL199	SHRDOW	0.0	0.0	0.0	0.0	0.0	0.0
EMISFACT	VOL199	SHRDOW	0.0	0.0	0.0	0.0	0.0	0.0
EMISFACT	VOL199	SHRDOW	0.0	0.0	0.0	0.0	0.0	0.0
EMISFACT	VOL199	SHRDOW	0.0	0.0	0.0	0.0	0.0	0.0
**	Fall							
EMISFACT	VOL199	SHRDOW	0.0	0.0	0.0	0.0	0.0	0.0
EMISFACT	VOL199	SHRDOW	0.0	0.0	0.0	0.0	0.0	0.0
EMISFACT	VOL199	SHRDOW	0.0	0.0	0.0	0.0	0.0	0.0
EMISFACT	VOL199	SHRDOW	0.0	0.0	0.0	0.0	0.0	0.0
**	WeekDays:							
**	Winter							
EMISFACT	VOL200	SHRDOW	0.0	0.0	0.0	0.0	0.0	0.0
EMISFACT	VOL200	SHRDOW	0.0	0.0	1.0	1.0	1.0	1.0
EMISFACT	VOL200	SHRDOW	1.0	1.0	1.0	1.0	1.0	0.0
EMISFACT	VOL200	SHRDOW	0.0	0.0	0.0	0.0	0.0	0.0
**	Spring							
EMISFACT	VOL200	SHRDOW	0.0	0.0	0.0	0.0	0.0	0.0
EMISFACT	VOL200	SHRDOW	0.0	0.0	1.0	1.0	1.0	1.0
EMISFACT	VOL200	SHRDOW	1.0	1.0	1.0	1.0	1.0	0.0
EMISFACT	VOL200	SHRDOW	0.0	0.0	0.0	0.0	0.0	0.0
**	Summer							
EMISFACT	VOL200	SHRDOW	0.0	0.0	0.0	0.0	0.0	0.0
EMISFACT	VOL200	SHRDOW	0.0	0.0	1.0	1.0	1.0	1.0
EMISFACT	VOL200	SHRDOW	1.0	1.0	1.0	1.0	1.0	0.0
EMISFACT	VOL200	SHRDOW	0.0	0.0	0.0	0.0	0.0	0.0
**	Fall							
EMISFACT	VOL200	SHRDOW	0.0	0.0	0.0	0.0	0.0	0.0
EMISFACT	VOL200	SHRDOW	0.0	0.0	1.0	1.0	1.0	1.0
EMISFACT	VOL200	SHRDOW	1.0	1.0	1.0	1.0	1.0	0.0
EMISFACT	VOL200	SHRDOW	0.0	0.0	0.0	0.0	0.0	0.0
**	Saturday:							
**	Winter							

```

** Sunday:
** Winter
  EMISFACT VOL203      SHRDOWN 0.0 0.0 0.0 0.0 0.0 0.0
  EMISFACT VOL203      SHRDOWN 0.0 0.0 0.0 0.0 0.0 0.0
  EMISFACT VOL203      SHRDOWN 0.0 0.0 0.0 0.0 0.0 0.0
  EMISFACT VOL203      SHRDOWN 0.0 0.0 0.0 0.0 0.0 0.0
** Spring
  EMISFACT VOL203      SHRDOWN 0.0 0.0 0.0 0.0 0.0 0.0
  EMISFACT VOL203      SHRDOWN 0.0 0.0 0.0 0.0 0.0 0.0
  EMISFACT VOL203      SHRDOWN 0.0 0.0 0.0 0.0 0.0 0.0
  EMISFACT VOL203      SHRDOWN 0.0 0.0 0.0 0.0 0.0 0.0
** Summer
  EMISFACT VOL203      SHRDOWN 0.0 0.0 0.0 0.0 0.0 0.0
  EMISFACT VOL203      SHRDOWN 0.0 0.0 0.0 0.0 0.0 0.0
  EMISFACT VOL203      SHRDOWN 0.0 0.0 0.0 0.0 0.0 0.0
  EMISFACT VOL203      SHRDOWN 0.0 0.0 0.0 0.0 0.0 0.0
** Fall
  EMISFACT VOL203      SHRDOWN 0.0 0.0 0.0 0.0 0.0 0.0
  EMISFACT VOL203      SHRDOWN 0.0 0.0 0.0 0.0 0.0 0.0
  EMISFACT VOL203      SHRDOWN 0.0 0.0 0.0 0.0 0.0 0.0
  EMISFACT VOL203      SHRDOWN 0.0 0.0 0.0 0.0 0.0 0.0
** WeekDays:
** Winter
  EMISFACT VOL204      SHRDOWN 0.0 0.0 0.0 0.0 0.0 0.0
  EMISFACT VOL204      SHRDOWN 0.0 0.0 1.0 1.0 1.0 1.0
  EMISFACT VOL204      SHRDOWN 1.0 1.0 1.0 1.0 1.0 0.0
  EMISFACT VOL204      SHRDOWN 0.0 0.0 0.0 0.0 0.0 0.0
** Spring
  EMISFACT VOL204      SHRDOWN 0.0 0.0 0.0 0.0 0.0 0.0
  EMISFACT VOL204      SHRDOWN 0.0 0.0 1.0 1.0 1.0 1.0
  EMISFACT VOL204      SHRDOWN 1.0 1.0 1.0 1.0 1.0 0.0
  EMISFACT VOL204      SHRDOWN 0.0 0.0 0.0 0.0 0.0 0.0
** Summer
  EMISFACT VOL204      SHRDOWN 0.0 0.0 0.0 0.0 0.0 0.0
  EMISFACT VOL204      SHRDOWN 0.0 0.0 1.0 1.0 1.0 1.0
  EMISFACT VOL204      SHRDOWN 1.0 1.0 1.0 1.0 1.0 0.0
  EMISFACT VOL204      SHRDOWN 0.0 0.0 0.0 0.0 0.0 0.0
** Fall
  EMISFACT VOL204      SHRDOWN 0.0 0.0 0.0 0.0 0.0 0.0
  EMISFACT VOL204      SHRDOWN 0.0 0.0 1.0 1.0 1.0 1.0
  EMISFACT VOL204      SHRDOWN 1.0 1.0 1.0 1.0 1.0 0.0
  EMISFACT VOL204      SHRDOWN 0.0 0.0 0.0 0.0 0.0 0.0
** Saturday:
** Winter
  EMISFACT VOL204      SHRDOWN 0.0 0.0 0.0 0.0 0.0 0.0
  EMISFACT VOL204      SHRDOWN 0.0 0.0 0.0 0.0 0.0 0.0
  EMISFACT VOL204      SHRDOWN 0.0 0.0 0.0 0.0 0.0 0.0
  EMISFACT VOL204      SHRDOWN 0.0 0.0 0.0 0.0 0.0 0.0
** Spring
  EMISFACT VOL204      SHRDOWN 0.0 0.0 0.0 0.0 0.0 0.0
  EMISFACT VOL204      SHRDOWN 0.0 0.0 0.0 0.0 0.0 0.0
  EMISFACT VOL204      SHRDOWN 0.0 0.0 0.0 0.0 0.0 0.0

```

	EMISFACT	VOL204	SHRDOW	0.0	0.0	0.0	0.0	0.0	0.0
**	Summer								
	EMISFACT	VOL204	SHRDOW	0.0	0.0	0.0	0.0	0.0	0.0
	EMISFACT	VOL204	SHRDOW	0.0	0.0	0.0	0.0	0.0	0.0
	EMISFACT	VOL204	SHRDOW	0.0	0.0	0.0	0.0	0.0	0.0
**	Fall								
	EMISFACT	VOL204	SHRDOW	0.0	0.0	0.0	0.0	0.0	0.0
	EMISFACT	VOL204	SHRDOW	0.0	0.0	0.0	0.0	0.0	0.0
	EMISFACT	VOL204	SHRDOW	0.0	0.0	0.0	0.0	0.0	0.0
	EMISFACT	VOL204	SHRDOW	0.0	0.0	0.0	0.0	0.0	0.0
**	Sunday:								
**	Winter								
	EMISFACT	VOL204	SHRDOW	0.0	0.0	0.0	0.0	0.0	0.0
	EMISFACT	VOL204	SHRDOW	0.0	0.0	0.0	0.0	0.0	0.0
	EMISFACT	VOL204	SHRDOW	0.0	0.0	0.0	0.0	0.0	0.0
	EMISFACT	VOL204	SHRDOW	0.0	0.0	0.0	0.0	0.0	0.0
**	Spring								
	EMISFACT	VOL204	SHRDOW	0.0	0.0	0.0	0.0	0.0	0.0
	EMISFACT	VOL204	SHRDOW	0.0	0.0	0.0	0.0	0.0	0.0
	EMISFACT	VOL204	SHRDOW	0.0	0.0	0.0	0.0	0.0	0.0
	EMISFACT	VOL204	SHRDOW	0.0	0.0	0.0	0.0	0.0	0.0
**	Summer								
	EMISFACT	VOL204	SHRDOW	0.0	0.0	0.0	0.0	0.0	0.0
	EMISFACT	VOL204	SHRDOW	0.0	0.0	0.0	0.0	0.0	0.0
	EMISFACT	VOL204	SHRDOW	0.0	0.0	0.0	0.0	0.0	0.0
	EMISFACT	VOL204	SHRDOW	0.0	0.0	0.0	0.0	0.0	0.0
**	Fall								
	EMISFACT	VOL204	SHRDOW	0.0	0.0	0.0	0.0	0.0	0.0
	EMISFACT	VOL204	SHRDOW	0.0	0.0	0.0	0.0	0.0	0.0
	EMISFACT	VOL204	SHRDOW	0.0	0.0	0.0	0.0	0.0	0.0
	EMISFACT	VOL204	SHRDOW	0.0	0.0	0.0	0.0	0.0	0.0
**	WeekDays:								
**	Winter								
	EMISFACT	VOL205	SHRDOW	0.0	0.0	0.0	0.0	0.0	0.0
	EMISFACT	VOL205	SHRDOW	0.0	0.0	1.0	1.0	1.0	1.0
	EMISFACT	VOL205	SHRDOW	1.0	1.0	1.0	1.0	1.0	0.0
	EMISFACT	VOL205	SHRDOW	0.0	0.0	0.0	0.0	0.0	0.0
**	Spring								
	EMISFACT	VOL205	SHRDOW	0.0	0.0	0.0	0.0	0.0	0.0
	EMISFACT	VOL205	SHRDOW	0.0	0.0	1.0	1.0	1.0	1.0
	EMISFACT	VOL205	SHRDOW	1.0	1.0	1.0	1.0	1.0	0.0
	EMISFACT	VOL205	SHRDOW	0.0	0.0	0.0	0.0	0.0	0.0
**	Summer								
	EMISFACT	VOL205	SHRDOW	0.0	0.0	0.0	0.0	0.0	0.0
	EMISFACT	VOL205	SHRDOW	0.0	0.0	1.0	1.0	1.0	1.0
	EMISFACT	VOL205	SHRDOW	1.0	1.0	1.0	1.0	1.0	0.0
	EMISFACT	VOL205	SHRDOW	0.0	0.0	0.0	0.0	0.0	0.0
**	Fall								
	EMISFACT	VOL205	SHRDOW	0.0	0.0	0.0	0.0	0.0	0.0
	EMISFACT	VOL205	SHRDOW	0.0	0.0	1.0	1.0	1.0	1.0
	EMISFACT	VOL205	SHRDOW	1.0	1.0	1.0	1.0	1.0	0.0

EMISFACT	VOL208	SHRDOW	0.0	0.0	0.0	0.0	0.0	0.0
EMISFACT	VOL208	SHRDOW	0.0	0.0	0.0	0.0	0.0	0.0
EMISFACT	VOL208	SHRDOW	0.0	0.0	0.0	0.0	0.0	0.0
**	Sunday:							
**	Winter							
EMISFACT	VOL208	SHRDOW	0.0	0.0	0.0	0.0	0.0	0.0
EMISFACT	VOL208	SHRDOW	0.0	0.0	0.0	0.0	0.0	0.0
EMISFACT	VOL208	SHRDOW	0.0	0.0	0.0	0.0	0.0	0.0
EMISFACT	VOL208	SHRDOW	0.0	0.0	0.0	0.0	0.0	0.0
**	Spring							
EMISFACT	VOL208	SHRDOW	0.0	0.0	0.0	0.0	0.0	0.0
EMISFACT	VOL208	SHRDOW	0.0	0.0	0.0	0.0	0.0	0.0
EMISFACT	VOL208	SHRDOW	0.0	0.0	0.0	0.0	0.0	0.0
EMISFACT	VOL208	SHRDOW	0.0	0.0	0.0	0.0	0.0	0.0
**	Summer							
EMISFACT	VOL208	SHRDOW	0.0	0.0	0.0	0.0	0.0	0.0
EMISFACT	VOL208	SHRDOW	0.0	0.0	0.0	0.0	0.0	0.0
EMISFACT	VOL208	SHRDOW	0.0	0.0	0.0	0.0	0.0	0.0
EMISFACT	VOL208	SHRDOW	0.0	0.0	0.0	0.0	0.0	0.0
**	Fall							
EMISFACT	VOL208	SHRDOW	0.0	0.0	0.0	0.0	0.0	0.0
EMISFACT	VOL208	SHRDOW	0.0	0.0	0.0	0.0	0.0	0.0
EMISFACT	VOL208	SHRDOW	0.0	0.0	0.0	0.0	0.0	0.0
EMISFACT	VOL208	SHRDOW	0.0	0.0	0.0	0.0	0.0	0.0
**	WeekDays:							
**	Winter							
EMISFACT	VOL209	SHRDOW	0.0	0.0	0.0	0.0	0.0	0.0
EMISFACT	VOL209	SHRDOW	0.0	0.0	1.0	1.0	1.0	1.0
EMISFACT	VOL209	SHRDOW	1.0	1.0	1.0	1.0	1.0	0.0
EMISFACT	VOL209	SHRDOW	0.0	0.0	0.0	0.0	0.0	0.0
**	Spring							
EMISFACT	VOL209	SHRDOW	0.0	0.0	0.0	0.0	0.0	0.0
EMISFACT	VOL209	SHRDOW	0.0	0.0	1.0	1.0	1.0	1.0
EMISFACT	VOL209	SHRDOW	1.0	1.0	1.0	1.0	1.0	0.0
EMISFACT	VOL209	SHRDOW	0.0	0.0	0.0	0.0	0.0	0.0
**	Summer							
EMISFACT	VOL209	SHRDOW	0.0	0.0	0.0	0.0	0.0	0.0
EMISFACT	VOL209	SHRDOW	0.0	0.0	1.0	1.0	1.0	1.0
EMISFACT	VOL209	SHRDOW	1.0	1.0	1.0	1.0	1.0	0.0
EMISFACT	VOL209	SHRDOW	0.0	0.0	0.0	0.0	0.0	0.0
**	Fall							
EMISFACT	VOL209	SHRDOW	0.0	0.0	0.0	0.0	0.0	0.0
EMISFACT	VOL209	SHRDOW	0.0	0.0	1.0	1.0	1.0	1.0
EMISFACT	VOL209	SHRDOW	1.0	1.0	1.0	1.0	1.0	0.0
EMISFACT	VOL209	SHRDOW	0.0	0.0	0.0	0.0	0.0	0.0
**	Saturday:							
**	Winter							
EMISFACT	VOL209	SHRDOW	0.0	0.0	0.0	0.0	0.0	0.0
EMISFACT	VOL209	SHRDOW	0.0	0.0	0.0	0.0	0.0	0.0
EMISFACT	VOL209	SHRDOW	0.0	0.0	0.0	0.0	0.0	0.0
EMISFACT	VOL209	SHRDOW	0.0	0.0	0.0	0.0	0.0	0.0
**	Spring							

EMISFACT	VOL210	SHRDOW	0.0	0.0	0.0	0.0	0.0	0.0
EMISFACT	VOL210	SHRDOW	0.0	0.0	1.0	1.0	1.0	1.0
EMISFACT	VOL210	SHRDOW	1.0	1.0	1.0	1.0	1.0	0.0
EMISFACT	VOL210	SHRDOW	0.0	0.0	0.0	0.0	0.0	0.0
**	Saturday:							
**	Winter							
EMISFACT	VOL210	SHRDOW	0.0	0.0	0.0	0.0	0.0	0.0
EMISFACT	VOL210	SHRDOW	0.0	0.0	0.0	0.0	0.0	0.0
EMISFACT	VOL210	SHRDOW	0.0	0.0	0.0	0.0	0.0	0.0
EMISFACT	VOL210	SHRDOW	0.0	0.0	0.0	0.0	0.0	0.0
**	Spring							
EMISFACT	VOL210	SHRDOW	0.0	0.0	0.0	0.0	0.0	0.0
EMISFACT	VOL210	SHRDOW	0.0	0.0	0.0	0.0	0.0	0.0
EMISFACT	VOL210	SHRDOW	0.0	0.0	0.0	0.0	0.0	0.0
EMISFACT	VOL210	SHRDOW	0.0	0.0	0.0	0.0	0.0	0.0
**	Summer							
EMISFACT	VOL210	SHRDOW	0.0	0.0	0.0	0.0	0.0	0.0
EMISFACT	VOL210	SHRDOW	0.0	0.0	0.0	0.0	0.0	0.0
EMISFACT	VOL210	SHRDOW	0.0	0.0	0.0	0.0	0.0	0.0
EMISFACT	VOL210	SHRDOW	0.0	0.0	0.0	0.0	0.0	0.0
**	Fall							
EMISFACT	VOL210	SHRDOW	0.0	0.0	0.0	0.0	0.0	0.0
EMISFACT	VOL210	SHRDOW	0.0	0.0	0.0	0.0	0.0	0.0
EMISFACT	VOL210	SHRDOW	0.0	0.0	0.0	0.0	0.0	0.0
EMISFACT	VOL210	SHRDOW	0.0	0.0	0.0	0.0	0.0	0.0
**	Sunday:							
**	Winter							
EMISFACT	VOL210	SHRDOW	0.0	0.0	0.0	0.0	0.0	0.0
EMISFACT	VOL210	SHRDOW	0.0	0.0	0.0	0.0	0.0	0.0
EMISFACT	VOL210	SHRDOW	0.0	0.0	0.0	0.0	0.0	0.0
EMISFACT	VOL210	SHRDOW	0.0	0.0	0.0	0.0	0.0	0.0
**	Spring							
EMISFACT	VOL210	SHRDOW	0.0	0.0	0.0	0.0	0.0	0.0
EMISFACT	VOL210	SHRDOW	0.0	0.0	0.0	0.0	0.0	0.0
EMISFACT	VOL210	SHRDOW	0.0	0.0	0.0	0.0	0.0	0.0
EMISFACT	VOL210	SHRDOW	0.0	0.0	0.0	0.0	0.0	0.0
**	Summer							
EMISFACT	VOL210	SHRDOW	0.0	0.0	0.0	0.0	0.0	0.0
EMISFACT	VOL210	SHRDOW	0.0	0.0	0.0	0.0	0.0	0.0
EMISFACT	VOL210	SHRDOW	0.0	0.0	0.0	0.0	0.0	0.0
EMISFACT	VOL210	SHRDOW	0.0	0.0	0.0	0.0	0.0	0.0
**	Fall							
EMISFACT	VOL210	SHRDOW	0.0	0.0	0.0	0.0	0.0	0.0
EMISFACT	VOL210	SHRDOW	0.0	0.0	0.0	0.0	0.0	0.0
EMISFACT	VOL210	SHRDOW	0.0	0.0	0.0	0.0	0.0	0.0
EMISFACT	VOL210	SHRDOW	0.0	0.0	0.0	0.0	0.0	0.0
**	WeekDays:							
**	Winter							
EMISFACT	VOL211	SHRDOW	0.0	0.0	0.0	0.0	0.0	0.0
EMISFACT	VOL211	SHRDOW	0.0	0.0	1.0	1.0	1.0	1.0
EMISFACT	VOL211	SHRDOW	1.0	1.0	1.0	1.0	1.0	0.0
EMISFACT	VOL211	SHRDOW	0.0	0.0	0.0	0.0	0.0	0.0

	EMISFACT	VOL212	SHRDOW	0.0	0.0	0.0	0.0	0.0	0.0
**	Spring								
	EMISFACT	VOL212	SHRDOW	0.0	0.0	0.0	0.0	0.0	0.0
	EMISFACT	VOL212	SHRDOW	0.0	0.0	0.0	0.0	0.0	0.0
	EMISFACT	VOL212	SHRDOW	0.0	0.0	0.0	0.0	0.0	0.0
**	Summer								
	EMISFACT	VOL212	SHRDOW	0.0	0.0	0.0	0.0	0.0	0.0
	EMISFACT	VOL212	SHRDOW	0.0	0.0	0.0	0.0	0.0	0.0
	EMISFACT	VOL212	SHRDOW	0.0	0.0	0.0	0.0	0.0	0.0
	EMISFACT	VOL212	SHRDOW	0.0	0.0	0.0	0.0	0.0	0.0
**	Fall								
	EMISFACT	VOL212	SHRDOW	0.0	0.0	0.0	0.0	0.0	0.0
	EMISFACT	VOL212	SHRDOW	0.0	0.0	0.0	0.0	0.0	0.0
	EMISFACT	VOL212	SHRDOW	0.0	0.0	0.0	0.0	0.0	0.0
	EMISFACT	VOL212	SHRDOW	0.0	0.0	0.0	0.0	0.0	0.0
**	WeekDays:								
**	Winter								
	EMISFACT	VOL213	SHRDOW	0.0	0.0	0.0	0.0	0.0	0.0
	EMISFACT	VOL213	SHRDOW	0.0	0.0	1.0	1.0	1.0	1.0
	EMISFACT	VOL213	SHRDOW	1.0	1.0	1.0	1.0	1.0	0.0
	EMISFACT	VOL213	SHRDOW	0.0	0.0	0.0	0.0	0.0	0.0
**	Spring								
	EMISFACT	VOL213	SHRDOW	0.0	0.0	0.0	0.0	0.0	0.0
	EMISFACT	VOL213	SHRDOW	0.0	0.0	1.0	1.0	1.0	1.0
	EMISFACT	VOL213	SHRDOW	1.0	1.0	1.0	1.0	1.0	0.0
	EMISFACT	VOL213	SHRDOW	0.0	0.0	0.0	0.0	0.0	0.0
**	Summer								
	EMISFACT	VOL213	SHRDOW	0.0	0.0	0.0	0.0	0.0	0.0
	EMISFACT	VOL213	SHRDOW	0.0	0.0	1.0	1.0	1.0	1.0
	EMISFACT	VOL213	SHRDOW	1.0	1.0	1.0	1.0	1.0	0.0
	EMISFACT	VOL213	SHRDOW	0.0	0.0	0.0	0.0	0.0	0.0
**	Fall								
	EMISFACT	VOL213	SHRDOW	0.0	0.0	0.0	0.0	0.0	0.0
	EMISFACT	VOL213	SHRDOW	0.0	0.0	1.0	1.0	1.0	1.0
	EMISFACT	VOL213	SHRDOW	1.0	1.0	1.0	1.0	1.0	0.0
	EMISFACT	VOL213	SHRDOW	0.0	0.0	0.0	0.0	0.0	0.0
**	Saturday:								
**	Winter								
	EMISFACT	VOL213	SHRDOW	0.0	0.0	0.0	0.0	0.0	0.0
	EMISFACT	VOL213	SHRDOW	0.0	0.0	0.0	0.0	0.0	0.0
	EMISFACT	VOL213	SHRDOW	0.0	0.0	0.0	0.0	0.0	0.0
	EMISFACT	VOL213	SHRDOW	0.0	0.0	0.0	0.0	0.0	0.0
**	Spring								
	EMISFACT	VOL213	SHRDOW	0.0	0.0	0.0	0.0	0.0	0.0
	EMISFACT	VOL213	SHRDOW	0.0	0.0	0.0	0.0	0.0	0.0
	EMISFACT	VOL213	SHRDOW	0.0	0.0	0.0	0.0	0.0	0.0
	EMISFACT	VOL213	SHRDOW	0.0	0.0	0.0	0.0	0.0	0.0
**	Summer								
	EMISFACT	VOL213	SHRDOW	0.0	0.0	0.0	0.0	0.0	0.0
	EMISFACT	VOL213	SHRDOW	0.0	0.0	0.0	0.0	0.0	0.0
	EMISFACT	VOL213	SHRDOW	0.0	0.0	0.0	0.0	0.0	0.0

EMISFACT	VOL213	SHRDOW	0.0	0.0	0.0	0.0	0.0	0.0
**	Fall							
EMISFACT	VOL213	SHRDOW	0.0	0.0	0.0	0.0	0.0	0.0
EMISFACT	VOL213	SHRDOW	0.0	0.0	0.0	0.0	0.0	0.0
EMISFACT	VOL213	SHRDOW	0.0	0.0	0.0	0.0	0.0	0.0
EMISFACT	VOL213	SHRDOW	0.0	0.0	0.0	0.0	0.0	0.0
**	Sunday:							
**	Winter							
EMISFACT	VOL213	SHRDOW	0.0	0.0	0.0	0.0	0.0	0.0
EMISFACT	VOL213	SHRDOW	0.0	0.0	0.0	0.0	0.0	0.0
EMISFACT	VOL213	SHRDOW	0.0	0.0	0.0	0.0	0.0	0.0
EMISFACT	VOL213	SHRDOW	0.0	0.0	0.0	0.0	0.0	0.0
**	Spring							
EMISFACT	VOL213	SHRDOW	0.0	0.0	0.0	0.0	0.0	0.0
EMISFACT	VOL213	SHRDOW	0.0	0.0	0.0	0.0	0.0	0.0
EMISFACT	VOL213	SHRDOW	0.0	0.0	0.0	0.0	0.0	0.0
EMISFACT	VOL213	SHRDOW	0.0	0.0	0.0	0.0	0.0	0.0
**	Summer							
EMISFACT	VOL213	SHRDOW	0.0	0.0	0.0	0.0	0.0	0.0
EMISFACT	VOL213	SHRDOW	0.0	0.0	0.0	0.0	0.0	0.0
EMISFACT	VOL213	SHRDOW	0.0	0.0	0.0	0.0	0.0	0.0
EMISFACT	VOL213	SHRDOW	0.0	0.0	0.0	0.0	0.0	0.0
**	Fall							
EMISFACT	VOL213	SHRDOW	0.0	0.0	0.0	0.0	0.0	0.0
EMISFACT	VOL213	SHRDOW	0.0	0.0	0.0	0.0	0.0	0.0
EMISFACT	VOL213	SHRDOW	0.0	0.0	0.0	0.0	0.0	0.0
EMISFACT	VOL213	SHRDOW	0.0	0.0	0.0	0.0	0.0	0.0
**	WeekDays:							
**	Winter							
EMISFACT	VOL214	SHRDOW	0.0	0.0	0.0	0.0	0.0	0.0
EMISFACT	VOL214	SHRDOW	0.0	0.0	1.0	1.0	1.0	1.0
EMISFACT	VOL214	SHRDOW	1.0	1.0	1.0	1.0	1.0	0.0
EMISFACT	VOL214	SHRDOW	0.0	0.0	0.0	0.0	0.0	0.0
**	Spring							
EMISFACT	VOL214	SHRDOW	0.0	0.0	0.0	0.0	0.0	0.0
EMISFACT	VOL214	SHRDOW	0.0	0.0	1.0	1.0	1.0	1.0
EMISFACT	VOL214	SHRDOW	1.0	1.0	1.0	1.0	1.0	0.0
EMISFACT	VOL214	SHRDOW	0.0	0.0	0.0	0.0	0.0	0.0
**	Summer							
EMISFACT	VOL214	SHRDOW	0.0	0.0	0.0	0.0	0.0	0.0
EMISFACT	VOL214	SHRDOW	0.0	0.0	1.0	1.0	1.0	1.0
EMISFACT	VOL214	SHRDOW	1.0	1.0	1.0	1.0	1.0	0.0
EMISFACT	VOL214	SHRDOW	0.0	0.0	0.0	0.0	0.0	0.0
**	Fall							
EMISFACT	VOL214	SHRDOW	0.0	0.0	0.0	0.0	0.0	0.0
EMISFACT	VOL214	SHRDOW	0.0	0.0	1.0	1.0	1.0	1.0
EMISFACT	VOL214	SHRDOW	1.0	1.0	1.0	1.0	1.0	0.0
EMISFACT	VOL214	SHRDOW	0.0	0.0	0.0	0.0	0.0	0.0
**	Saturday:							
**	Winter							
EMISFACT	VOL214	SHRDOW	0.0	0.0	0.0	0.0	0.0	0.0
EMISFACT	VOL214	SHRDOW	0.0	0.0	0.0	0.0	0.0	0.0

EMISFACT	VOL216	SHRDOW	0.0	0.0	0.0	0.0	0.0	0.0
EMISFACT	VOL216	SHRDOW	0.0	0.0	0.0	0.0	0.0	0.0
EMISFACT	VOL216	SHRDOW	0.0	0.0	0.0	0.0	0.0	0.0
**	Fall							
EMISFACT	VOL216	SHRDOW	0.0	0.0	0.0	0.0	0.0	0.0
EMISFACT	VOL216	SHRDOW	0.0	0.0	0.0	0.0	0.0	0.0
EMISFACT	VOL216	SHRDOW	0.0	0.0	0.0	0.0	0.0	0.0
EMISFACT	VOL216	SHRDOW	0.0	0.0	0.0	0.0	0.0	0.0
**	WeekDays:							
**	Winter							
EMISFACT	VOL217	SHRDOW	0.0	0.0	0.0	0.0	0.0	0.0
EMISFACT	VOL217	SHRDOW	0.0	0.0	1.0	1.0	1.0	1.0
EMISFACT	VOL217	SHRDOW	1.0	1.0	1.0	1.0	1.0	0.0
EMISFACT	VOL217	SHRDOW	0.0	0.0	0.0	0.0	0.0	0.0
**	Spring							
EMISFACT	VOL217	SHRDOW	0.0	0.0	0.0	0.0	0.0	0.0
EMISFACT	VOL217	SHRDOW	0.0	0.0	1.0	1.0	1.0	1.0
EMISFACT	VOL217	SHRDOW	1.0	1.0	1.0	1.0	1.0	0.0
EMISFACT	VOL217	SHRDOW	0.0	0.0	0.0	0.0	0.0	0.0
**	Summer							
EMISFACT	VOL217	SHRDOW	0.0	0.0	0.0	0.0	0.0	0.0
EMISFACT	VOL217	SHRDOW	0.0	0.0	1.0	1.0	1.0	1.0
EMISFACT	VOL217	SHRDOW	1.0	1.0	1.0	1.0	1.0	0.0
EMISFACT	VOL217	SHRDOW	0.0	0.0	0.0	0.0	0.0	0.0
**	Fall							
EMISFACT	VOL217	SHRDOW	0.0	0.0	0.0	0.0	0.0	0.0
EMISFACT	VOL217	SHRDOW	0.0	0.0	1.0	1.0	1.0	1.0
EMISFACT	VOL217	SHRDOW	1.0	1.0	1.0	1.0	1.0	0.0
EMISFACT	VOL217	SHRDOW	0.0	0.0	0.0	0.0	0.0	0.0
**	Saturday:							
**	Winter							
EMISFACT	VOL217	SHRDOW	0.0	0.0	0.0	0.0	0.0	0.0
EMISFACT	VOL217	SHRDOW	0.0	0.0	0.0	0.0	0.0	0.0
EMISFACT	VOL217	SHRDOW	0.0	0.0	0.0	0.0	0.0	0.0
EMISFACT	VOL217	SHRDOW	0.0	0.0	0.0	0.0	0.0	0.0
**	Spring							
EMISFACT	VOL217	SHRDOW	0.0	0.0	0.0	0.0	0.0	0.0
EMISFACT	VOL217	SHRDOW	0.0	0.0	0.0	0.0	0.0	0.0
EMISFACT	VOL217	SHRDOW	0.0	0.0	0.0	0.0	0.0	0.0
EMISFACT	VOL217	SHRDOW	0.0	0.0	0.0	0.0	0.0	0.0
**	Summer							
EMISFACT	VOL217	SHRDOW	0.0	0.0	0.0	0.0	0.0	0.0
EMISFACT	VOL217	SHRDOW	0.0	0.0	0.0	0.0	0.0	0.0
EMISFACT	VOL217	SHRDOW	0.0	0.0	0.0	0.0	0.0	0.0
EMISFACT	VOL217	SHRDOW	0.0	0.0	0.0	0.0	0.0	0.0
**	Fall							
EMISFACT	VOL217	SHRDOW	0.0	0.0	0.0	0.0	0.0	0.0
EMISFACT	VOL217	SHRDOW	0.0	0.0	0.0	0.0	0.0	0.0
EMISFACT	VOL217	SHRDOW	0.0	0.0	0.0	0.0	0.0	0.0
EMISFACT	VOL217	SHRDOW	0.0	0.0	0.0	0.0	0.0	0.0
**	Sunday:							
**	Winter							

EMISFACT	VOL218	SHRDOW	0.0	0.0	0.0	0.0	0.0	0.0
EMISFACT	VOL218	SHRDOW	0.0	0.0	0.0	0.0	0.0	0.0
EMISFACT	VOL218	SHRDOW	0.0	0.0	0.0	0.0	0.0	0.0
EMISFACT	VOL218	SHRDOW	0.0	0.0	0.0	0.0	0.0	0.0
**	Fall							
EMISFACT	VOL218	SHRDOW	0.0	0.0	0.0	0.0	0.0	0.0
EMISFACT	VOL218	SHRDOW	0.0	0.0	0.0	0.0	0.0	0.0
EMISFACT	VOL218	SHRDOW	0.0	0.0	0.0	0.0	0.0	0.0
EMISFACT	VOL218	SHRDOW	0.0	0.0	0.0	0.0	0.0	0.0
**	Sunday:							
**	Winter							
EMISFACT	VOL218	SHRDOW	0.0	0.0	0.0	0.0	0.0	0.0
EMISFACT	VOL218	SHRDOW	0.0	0.0	0.0	0.0	0.0	0.0
EMISFACT	VOL218	SHRDOW	0.0	0.0	0.0	0.0	0.0	0.0
EMISFACT	VOL218	SHRDOW	0.0	0.0	0.0	0.0	0.0	0.0
**	Spring							
EMISFACT	VOL218	SHRDOW	0.0	0.0	0.0	0.0	0.0	0.0
EMISFACT	VOL218	SHRDOW	0.0	0.0	0.0	0.0	0.0	0.0
EMISFACT	VOL218	SHRDOW	0.0	0.0	0.0	0.0	0.0	0.0
EMISFACT	VOL218	SHRDOW	0.0	0.0	0.0	0.0	0.0	0.0
**	Summer							
EMISFACT	VOL218	SHRDOW	0.0	0.0	0.0	0.0	0.0	0.0
EMISFACT	VOL218	SHRDOW	0.0	0.0	0.0	0.0	0.0	0.0
EMISFACT	VOL218	SHRDOW	0.0	0.0	0.0	0.0	0.0	0.0
EMISFACT	VOL218	SHRDOW	0.0	0.0	0.0	0.0	0.0	0.0
**	Fall							
EMISFACT	VOL218	SHRDOW	0.0	0.0	0.0	0.0	0.0	0.0
EMISFACT	VOL218	SHRDOW	0.0	0.0	0.0	0.0	0.0	0.0
EMISFACT	VOL218	SHRDOW	0.0	0.0	0.0	0.0	0.0	0.0
EMISFACT	VOL218	SHRDOW	0.0	0.0	0.0	0.0	0.0	0.0
**	WeekDays:							
**	Winter							
EMISFACT	VOL219	SHRDOW	0.0	0.0	0.0	0.0	0.0	0.0
EMISFACT	VOL219	SHRDOW	0.0	0.0	1.0	1.0	1.0	1.0
EMISFACT	VOL219	SHRDOW	1.0	1.0	1.0	1.0	1.0	0.0
EMISFACT	VOL219	SHRDOW	0.0	0.0	0.0	0.0	0.0	0.0
**	Spring							
EMISFACT	VOL219	SHRDOW	0.0	0.0	0.0	0.0	0.0	0.0
EMISFACT	VOL219	SHRDOW	0.0	0.0	1.0	1.0	1.0	1.0
EMISFACT	VOL219	SHRDOW	1.0	1.0	1.0	1.0	1.0	0.0
EMISFACT	VOL219	SHRDOW	0.0	0.0	0.0	0.0	0.0	0.0
**	Summer							
EMISFACT	VOL219	SHRDOW	0.0	0.0	0.0	0.0	0.0	0.0
EMISFACT	VOL219	SHRDOW	0.0	0.0	1.0	1.0	1.0	1.0
EMISFACT	VOL219	SHRDOW	1.0	1.0	1.0	1.0	1.0	0.0
EMISFACT	VOL219	SHRDOW	0.0	0.0	0.0	0.0	0.0	0.0
**	Fall							
EMISFACT	VOL219	SHRDOW	0.0	0.0	0.0	0.0	0.0	0.0
EMISFACT	VOL219	SHRDOW	0.0	0.0	1.0	1.0	1.0	1.0
EMISFACT	VOL219	SHRDOW	1.0	1.0	1.0	1.0	1.0	0.0
EMISFACT	VOL219	SHRDOW	0.0	0.0	0.0	0.0	0.0	0.0
**	Saturday:							

EMISFACT	VOL221	SHRDOW	0.0	0.0	0.0	0.0	0.0	0.0
**	Summer							
EMISFACT	VOL221	SHRDOW	0.0	0.0	0.0	0.0	0.0	0.0
EMISFACT	VOL221	SHRDOW	0.0	0.0	0.0	0.0	0.0	0.0
EMISFACT	VOL221	SHRDOW	0.0	0.0	0.0	0.0	0.0	0.0
EMISFACT	VOL221	SHRDOW	0.0	0.0	0.0	0.0	0.0	0.0
**	Fall							
EMISFACT	VOL221	SHRDOW	0.0	0.0	0.0	0.0	0.0	0.0
EMISFACT	VOL221	SHRDOW	0.0	0.0	0.0	0.0	0.0	0.0
EMISFACT	VOL221	SHRDOW	0.0	0.0	0.0	0.0	0.0	0.0
EMISFACT	VOL221	SHRDOW	0.0	0.0	0.0	0.0	0.0	0.0
**	WeekDays:							
**	Winter							
EMISFACT	VOL222	SHRDOW	0.0	0.0	0.0	0.0	0.0	0.0
EMISFACT	VOL222	SHRDOW	0.0	0.0	1.0	1.0	1.0	1.0
EMISFACT	VOL222	SHRDOW	1.0	1.0	1.0	1.0	1.0	0.0
EMISFACT	VOL222	SHRDOW	0.0	0.0	0.0	0.0	0.0	0.0
**	Spring							
EMISFACT	VOL222	SHRDOW	0.0	0.0	0.0	0.0	0.0	0.0
EMISFACT	VOL222	SHRDOW	0.0	0.0	1.0	1.0	1.0	1.0
EMISFACT	VOL222	SHRDOW	1.0	1.0	1.0	1.0	1.0	0.0
EMISFACT	VOL222	SHRDOW	0.0	0.0	0.0	0.0	0.0	0.0
**	Summer							
EMISFACT	VOL222	SHRDOW	0.0	0.0	0.0	0.0	0.0	0.0
EMISFACT	VOL222	SHRDOW	0.0	0.0	1.0	1.0	1.0	1.0
EMISFACT	VOL222	SHRDOW	1.0	1.0	1.0	1.0	1.0	0.0
EMISFACT	VOL222	SHRDOW	0.0	0.0	0.0	0.0	0.0	0.0
**	Fall							
EMISFACT	VOL222	SHRDOW	0.0	0.0	0.0	0.0	0.0	0.0
EMISFACT	VOL222	SHRDOW	0.0	0.0	1.0	1.0	1.0	1.0
EMISFACT	VOL222	SHRDOW	1.0	1.0	1.0	1.0	1.0	0.0
EMISFACT	VOL222	SHRDOW	0.0	0.0	0.0	0.0	0.0	0.0
**	Saturday:							
**	Winter							
EMISFACT	VOL222	SHRDOW	0.0	0.0	0.0	0.0	0.0	0.0
EMISFACT	VOL222	SHRDOW	0.0	0.0	0.0	0.0	0.0	0.0
EMISFACT	VOL222	SHRDOW	0.0	0.0	0.0	0.0	0.0	0.0
EMISFACT	VOL222	SHRDOW	0.0	0.0	0.0	0.0	0.0	0.0
**	Spring							
EMISFACT	VOL222	SHRDOW	0.0	0.0	0.0	0.0	0.0	0.0
EMISFACT	VOL222	SHRDOW	0.0	0.0	0.0	0.0	0.0	0.0
EMISFACT	VOL222	SHRDOW	0.0	0.0	0.0	0.0	0.0	0.0
EMISFACT	VOL222	SHRDOW	0.0	0.0	0.0	0.0	0.0	0.0
**	Summer							
EMISFACT	VOL222	SHRDOW	0.0	0.0	0.0	0.0	0.0	0.0
EMISFACT	VOL222	SHRDOW	0.0	0.0	0.0	0.0	0.0	0.0
EMISFACT	VOL222	SHRDOW	0.0	0.0	0.0	0.0	0.0	0.0
EMISFACT	VOL222	SHRDOW	0.0	0.0	0.0	0.0	0.0	0.0
**	Fall							
EMISFACT	VOL222	SHRDOW	0.0	0.0	0.0	0.0	0.0	0.0
EMISFACT	VOL222	SHRDOW	0.0	0.0	0.0	0.0	0.0	0.0
EMISFACT	VOL222	SHRDOW	0.0	0.0	0.0	0.0	0.0	0.0

```

EMISFACT VOL222      SHRDOWN 0.0 0.0 0.0 0.0 0.0 0.0
** Sunday:
** Winter
EMISFACT VOL222      SHRDOWN 0.0 0.0 0.0 0.0 0.0 0.0
EMISFACT VOL222      SHRDOWN 0.0 0.0 0.0 0.0 0.0 0.0
EMISFACT VOL222      SHRDOWN 0.0 0.0 0.0 0.0 0.0 0.0
EMISFACT VOL222      SHRDOWN 0.0 0.0 0.0 0.0 0.0 0.0
** Spring
EMISFACT VOL222      SHRDOWN 0.0 0.0 0.0 0.0 0.0 0.0
EMISFACT VOL222      SHRDOWN 0.0 0.0 0.0 0.0 0.0 0.0
EMISFACT VOL222      SHRDOWN 0.0 0.0 0.0 0.0 0.0 0.0
EMISFACT VOL222      SHRDOWN 0.0 0.0 0.0 0.0 0.0 0.0
** Summer
EMISFACT VOL222      SHRDOWN 0.0 0.0 0.0 0.0 0.0 0.0
EMISFACT VOL222      SHRDOWN 0.0 0.0 0.0 0.0 0.0 0.0
EMISFACT VOL222      SHRDOWN 0.0 0.0 0.0 0.0 0.0 0.0
EMISFACT VOL222      SHRDOWN 0.0 0.0 0.0 0.0 0.0 0.0
** Fall
EMISFACT VOL222      SHRDOWN 0.0 0.0 0.0 0.0 0.0 0.0
EMISFACT VOL222      SHRDOWN 0.0 0.0 0.0 0.0 0.0 0.0
EMISFACT VOL222      SHRDOWN 0.0 0.0 0.0 0.0 0.0 0.0
EMISFACT VOL222      SHRDOWN 0.0 0.0 0.0 0.0 0.0 0.0
** WeekDays:
** Winter
EMISFACT VOL223      SHRDOWN 0.0 0.0 0.0 0.0 0.0 0.0
EMISFACT VOL223      SHRDOWN 0.0 0.0 1.0 1.0 1.0 1.0
EMISFACT VOL223      SHRDOWN 1.0 1.0 1.0 1.0 1.0 0.0
EMISFACT VOL223      SHRDOWN 0.0 0.0 0.0 0.0 0.0 0.0
** Spring
EMISFACT VOL223      SHRDOWN 0.0 0.0 0.0 0.0 0.0 0.0
EMISFACT VOL223      SHRDOWN 0.0 0.0 1.0 1.0 1.0 1.0
EMISFACT VOL223      SHRDOWN 1.0 1.0 1.0 1.0 1.0 0.0
EMISFACT VOL223      SHRDOWN 0.0 0.0 0.0 0.0 0.0 0.0
** Summer
EMISFACT VOL223      SHRDOWN 0.0 0.0 0.0 0.0 0.0 0.0
EMISFACT VOL223      SHRDOWN 0.0 0.0 1.0 1.0 1.0 1.0
EMISFACT VOL223      SHRDOWN 1.0 1.0 1.0 1.0 1.0 0.0
EMISFACT VOL223      SHRDOWN 0.0 0.0 0.0 0.0 0.0 0.0
** Fall
EMISFACT VOL223      SHRDOWN 0.0 0.0 0.0 0.0 0.0 0.0
EMISFACT VOL223      SHRDOWN 0.0 0.0 1.0 1.0 1.0 1.0
EMISFACT VOL223      SHRDOWN 1.0 1.0 1.0 1.0 1.0 0.0
EMISFACT VOL223      SHRDOWN 0.0 0.0 0.0 0.0 0.0 0.0
** Saturday:
** Winter
EMISFACT VOL223      SHRDOWN 0.0 0.0 0.0 0.0 0.0 0.0
EMISFACT VOL223      SHRDOWN 0.0 0.0 0.0 0.0 0.0 0.0
EMISFACT VOL223      SHRDOWN 0.0 0.0 0.0 0.0 0.0 0.0
EMISFACT VOL223      SHRDOWN 0.0 0.0 0.0 0.0 0.0 0.0
** Spring
EMISFACT VOL223      SHRDOWN 0.0 0.0 0.0 0.0 0.0 0.0
EMISFACT VOL223      SHRDOWN 0.0 0.0 0.0 0.0 0.0 0.0

```

EMISFACT	VOL224	SHRDOW	1.0	1.0	1.0	1.0	1.0	0.0
EMISFACT	VOL224	SHRDOW	0.0	0.0	0.0	0.0	0.0	0.0
**	Saturday:							
**	Winter							
EMISFACT	VOL224	SHRDOW	0.0	0.0	0.0	0.0	0.0	0.0
EMISFACT	VOL224	SHRDOW	0.0	0.0	0.0	0.0	0.0	0.0
EMISFACT	VOL224	SHRDOW	0.0	0.0	0.0	0.0	0.0	0.0
EMISFACT	VOL224	SHRDOW	0.0	0.0	0.0	0.0	0.0	0.0
**	Spring							
EMISFACT	VOL224	SHRDOW	0.0	0.0	0.0	0.0	0.0	0.0
EMISFACT	VOL224	SHRDOW	0.0	0.0	0.0	0.0	0.0	0.0
EMISFACT	VOL224	SHRDOW	0.0	0.0	0.0	0.0	0.0	0.0
EMISFACT	VOL224	SHRDOW	0.0	0.0	0.0	0.0	0.0	0.0
**	Summer							
EMISFACT	VOL224	SHRDOW	0.0	0.0	0.0	0.0	0.0	0.0
EMISFACT	VOL224	SHRDOW	0.0	0.0	0.0	0.0	0.0	0.0
EMISFACT	VOL224	SHRDOW	0.0	0.0	0.0	0.0	0.0	0.0
EMISFACT	VOL224	SHRDOW	0.0	0.0	0.0	0.0	0.0	0.0
**	Fall							
EMISFACT	VOL224	SHRDOW	0.0	0.0	0.0	0.0	0.0	0.0
EMISFACT	VOL224	SHRDOW	0.0	0.0	0.0	0.0	0.0	0.0
EMISFACT	VOL224	SHRDOW	0.0	0.0	0.0	0.0	0.0	0.0
EMISFACT	VOL224	SHRDOW	0.0	0.0	0.0	0.0	0.0	0.0
**	Sunday:							
**	Winter							
EMISFACT	VOL224	SHRDOW	0.0	0.0	0.0	0.0	0.0	0.0
EMISFACT	VOL224	SHRDOW	0.0	0.0	0.0	0.0	0.0	0.0
EMISFACT	VOL224	SHRDOW	0.0	0.0	0.0	0.0	0.0	0.0
EMISFACT	VOL224	SHRDOW	0.0	0.0	0.0	0.0	0.0	0.0
**	Spring							
EMISFACT	VOL224	SHRDOW	0.0	0.0	0.0	0.0	0.0	0.0
EMISFACT	VOL224	SHRDOW	0.0	0.0	0.0	0.0	0.0	0.0
EMISFACT	VOL224	SHRDOW	0.0	0.0	0.0	0.0	0.0	0.0
EMISFACT	VOL224	SHRDOW	0.0	0.0	0.0	0.0	0.0	0.0
**	Summer							
EMISFACT	VOL224	SHRDOW	0.0	0.0	0.0	0.0	0.0	0.0
EMISFACT	VOL224	SHRDOW	0.0	0.0	0.0	0.0	0.0	0.0
EMISFACT	VOL224	SHRDOW	0.0	0.0	0.0	0.0	0.0	0.0
EMISFACT	VOL224	SHRDOW	0.0	0.0	0.0	0.0	0.0	0.0
**	Fall							
EMISFACT	VOL224	SHRDOW	0.0	0.0	0.0	0.0	0.0	0.0
EMISFACT	VOL224	SHRDOW	0.0	0.0	0.0	0.0	0.0	0.0
EMISFACT	VOL224	SHRDOW	0.0	0.0	0.0	0.0	0.0	0.0
EMISFACT	VOL224	SHRDOW	0.0	0.0	0.0	0.0	0.0	0.0
**	WeekDays:							
**	Winter							
EMISFACT	VOL225	SHRDOW	0.0	0.0	0.0	0.0	0.0	0.0
EMISFACT	VOL225	SHRDOW	0.0	0.0	1.0	1.0	1.0	1.0
EMISFACT	VOL225	SHRDOW	1.0	1.0	1.0	1.0	1.0	0.0
EMISFACT	VOL225	SHRDOW	0.0	0.0	0.0	0.0	0.0	0.0
**	Spring							
EMISFACT	VOL225	SHRDOW	0.0	0.0	0.0	0.0	0.0	0.0

EMISFACT	VOL227	SHRDOW	0.0	0.0	0.0	0.0	0.0	0.0
EMISFACT	VOL227	SHRDOW	0.0	0.0	0.0	0.0	0.0	0.0
EMISFACT	VOL227	SHRDOW	0.0	0.0	0.0	0.0	0.0	0.0
EMISFACT	VOL227	SHRDOW	0.0	0.0	0.0	0.0	0.0	0.0
**	Sunday:							
**	Winter							
EMISFACT	VOL227	SHRDOW	0.0	0.0	0.0	0.0	0.0	0.0
EMISFACT	VOL227	SHRDOW	0.0	0.0	0.0	0.0	0.0	0.0
EMISFACT	VOL227	SHRDOW	0.0	0.0	0.0	0.0	0.0	0.0
EMISFACT	VOL227	SHRDOW	0.0	0.0	0.0	0.0	0.0	0.0
**	Spring							
EMISFACT	VOL227	SHRDOW	0.0	0.0	0.0	0.0	0.0	0.0
EMISFACT	VOL227	SHRDOW	0.0	0.0	0.0	0.0	0.0	0.0
EMISFACT	VOL227	SHRDOW	0.0	0.0	0.0	0.0	0.0	0.0
EMISFACT	VOL227	SHRDOW	0.0	0.0	0.0	0.0	0.0	0.0
**	Summer							
EMISFACT	VOL227	SHRDOW	0.0	0.0	0.0	0.0	0.0	0.0
EMISFACT	VOL227	SHRDOW	0.0	0.0	0.0	0.0	0.0	0.0
EMISFACT	VOL227	SHRDOW	0.0	0.0	0.0	0.0	0.0	0.0
EMISFACT	VOL227	SHRDOW	0.0	0.0	0.0	0.0	0.0	0.0
**	Fall							
EMISFACT	VOL227	SHRDOW	0.0	0.0	0.0	0.0	0.0	0.0
EMISFACT	VOL227	SHRDOW	0.0	0.0	0.0	0.0	0.0	0.0
EMISFACT	VOL227	SHRDOW	0.0	0.0	0.0	0.0	0.0	0.0
EMISFACT	VOL227	SHRDOW	0.0	0.0	0.0	0.0	0.0	0.0
**	WeekDays:							
**	Winter							
EMISFACT	VOL228	SHRDOW	0.0	0.0	0.0	0.0	0.0	0.0
EMISFACT	VOL228	SHRDOW	0.0	0.0	1.0	1.0	1.0	1.0
EMISFACT	VOL228	SHRDOW	1.0	1.0	1.0	1.0	1.0	0.0
EMISFACT	VOL228	SHRDOW	0.0	0.0	0.0	0.0	0.0	0.0
**	Spring							
EMISFACT	VOL228	SHRDOW	0.0	0.0	0.0	0.0	0.0	0.0
EMISFACT	VOL228	SHRDOW	0.0	0.0	1.0	1.0	1.0	1.0
EMISFACT	VOL228	SHRDOW	1.0	1.0	1.0	1.0	1.0	0.0
EMISFACT	VOL228	SHRDOW	0.0	0.0	0.0	0.0	0.0	0.0
**	Summer							
EMISFACT	VOL228	SHRDOW	0.0	0.0	0.0	0.0	0.0	0.0
EMISFACT	VOL228	SHRDOW	0.0	0.0	1.0	1.0	1.0	1.0
EMISFACT	VOL228	SHRDOW	1.0	1.0	1.0	1.0	1.0	0.0
EMISFACT	VOL228	SHRDOW	0.0	0.0	0.0	0.0	0.0	0.0
**	Fall							
EMISFACT	VOL228	SHRDOW	0.0	0.0	0.0	0.0	0.0	0.0
EMISFACT	VOL228	SHRDOW	0.0	0.0	1.0	1.0	1.0	1.0
EMISFACT	VOL228	SHRDOW	1.0	1.0	1.0	1.0	1.0	0.0
EMISFACT	VOL228	SHRDOW	0.0	0.0	0.0	0.0	0.0	0.0
**	Saturday:							
**	Winter							
EMISFACT	VOL228	SHRDOW	0.0	0.0	0.0	0.0	0.0	0.0
EMISFACT	VOL228	SHRDOW	0.0	0.0	0.0	0.0	0.0	0.0
EMISFACT	VOL228	SHRDOW	0.0	0.0	0.0	0.0	0.0	0.0
EMISFACT	VOL228	SHRDOW	0.0	0.0	0.0	0.0	0.0	0.0

```

** Fall
EMISFACT VOL229      SHRDOWN 0.0 0.0 0.0 0.0 0.0 0.0
EMISFACT VOL229      SHRDOWN 0.0 0.0 1.0 1.0 1.0 1.0
EMISFACT VOL229      SHRDOWN 1.0 1.0 1.0 1.0 1.0 0.0
EMISFACT VOL229      SHRDOWN 0.0 0.0 0.0 0.0 0.0 0.0
** Saturday:
** Winter
EMISFACT VOL229      SHRDOWN 0.0 0.0 0.0 0.0 0.0 0.0
EMISFACT VOL229      SHRDOWN 0.0 0.0 0.0 0.0 0.0 0.0
EMISFACT VOL229      SHRDOWN 0.0 0.0 0.0 0.0 0.0 0.0
EMISFACT VOL229      SHRDOWN 0.0 0.0 0.0 0.0 0.0 0.0
** Spring
EMISFACT VOL229      SHRDOWN 0.0 0.0 0.0 0.0 0.0 0.0
EMISFACT VOL229      SHRDOWN 0.0 0.0 0.0 0.0 0.0 0.0
EMISFACT VOL229      SHRDOWN 0.0 0.0 0.0 0.0 0.0 0.0
EMISFACT VOL229      SHRDOWN 0.0 0.0 0.0 0.0 0.0 0.0
** Summer
EMISFACT VOL229      SHRDOWN 0.0 0.0 0.0 0.0 0.0 0.0
EMISFACT VOL229      SHRDOWN 0.0 0.0 0.0 0.0 0.0 0.0
EMISFACT VOL229      SHRDOWN 0.0 0.0 0.0 0.0 0.0 0.0
EMISFACT VOL229      SHRDOWN 0.0 0.0 0.0 0.0 0.0 0.0
** Fall
EMISFACT VOL229      SHRDOWN 0.0 0.0 0.0 0.0 0.0 0.0
EMISFACT VOL229      SHRDOWN 0.0 0.0 0.0 0.0 0.0 0.0
EMISFACT VOL229      SHRDOWN 0.0 0.0 0.0 0.0 0.0 0.0
EMISFACT VOL229      SHRDOWN 0.0 0.0 0.0 0.0 0.0 0.0
** Sunday:
** Winter
EMISFACT VOL229      SHRDOWN 0.0 0.0 0.0 0.0 0.0 0.0
EMISFACT VOL229      SHRDOWN 0.0 0.0 0.0 0.0 0.0 0.0
EMISFACT VOL229      SHRDOWN 0.0 0.0 0.0 0.0 0.0 0.0
EMISFACT VOL229      SHRDOWN 0.0 0.0 0.0 0.0 0.0 0.0
** Spring
EMISFACT VOL229      SHRDOWN 0.0 0.0 0.0 0.0 0.0 0.0
EMISFACT VOL229      SHRDOWN 0.0 0.0 0.0 0.0 0.0 0.0
EMISFACT VOL229      SHRDOWN 0.0 0.0 0.0 0.0 0.0 0.0
EMISFACT VOL229      SHRDOWN 0.0 0.0 0.0 0.0 0.0 0.0
** Summer
EMISFACT VOL229      SHRDOWN 0.0 0.0 0.0 0.0 0.0 0.0
EMISFACT VOL229      SHRDOWN 0.0 0.0 0.0 0.0 0.0 0.0
EMISFACT VOL229      SHRDOWN 0.0 0.0 0.0 0.0 0.0 0.0
EMISFACT VOL229      SHRDOWN 0.0 0.0 0.0 0.0 0.0 0.0
** Fall
EMISFACT VOL229      SHRDOWN 0.0 0.0 0.0 0.0 0.0 0.0
EMISFACT VOL229      SHRDOWN 0.0 0.0 0.0 0.0 0.0 0.0
EMISFACT VOL229      SHRDOWN 0.0 0.0 0.0 0.0 0.0 0.0
EMISFACT VOL229      SHRDOWN 0.0 0.0 0.0 0.0 0.0 0.0
** WeekDays:
** Winter
EMISFACT VOL230      SHRDOWN 0.0 0.0 0.0 0.0 0.0 0.0
EMISFACT VOL230      SHRDOWN 0.0 0.0 1.0 1.0 1.0 1.0
EMISFACT VOL230      SHRDOWN 1.0 1.0 1.0 1.0 1.0 0.0

```



```

EMISFACT VOL230          SHRDOWN 0.0 0.0 0.0 0.0 0.0 0.0
** Fall
EMISFACT VOL230          SHRDOWN 0.0 0.0 0.0 0.0 0.0 0.0
EMISFACT VOL230          SHRDOWN 0.0 0.0 0.0 0.0 0.0 0.0
EMISFACT VOL230          SHRDOWN 0.0 0.0 0.0 0.0 0.0 0.0
EMISFACT VOL230          SHRDOWN 0.0 0.0 0.0 0.0 0.0 0.0
** WeekDays:
** Winter
EMISFACT VOL231          SHRDOWN 0.0 0.0 0.0 0.0 0.0 0.0
EMISFACT VOL231          SHRDOWN 0.0 0.0 1.0 1.0 1.0 1.0
EMISFACT VOL231          SHRDOWN 1.0 1.0 1.0 1.0 1.0 0.0
EMISFACT VOL231          SHRDOWN 0.0 0.0 0.0 0.0 0.0 0.0
** Spring
EMISFACT VOL231          SHRDOWN 0.0 0.0 0.0 0.0 0.0 0.0
EMISFACT VOL231          SHRDOWN 0.0 0.0 1.0 1.0 1.0 1.0
EMISFACT VOL231          SHRDOWN 1.0 1.0 1.0 1.0 1.0 0.0
EMISFACT VOL231          SHRDOWN 0.0 0.0 0.0 0.0 0.0 0.0
** Summer
EMISFACT VOL231          SHRDOWN 0.0 0.0 0.0 0.0 0.0 0.0
EMISFACT VOL231          SHRDOWN 0.0 0.0 1.0 1.0 1.0 1.0
EMISFACT VOL231          SHRDOWN 1.0 1.0 1.0 1.0 1.0 0.0
EMISFACT VOL231          SHRDOWN 0.0 0.0 0.0 0.0 0.0 0.0
** Fall
EMISFACT VOL231          SHRDOWN 0.0 0.0 0.0 0.0 0.0 0.0
EMISFACT VOL231          SHRDOWN 0.0 0.0 1.0 1.0 1.0 1.0
EMISFACT VOL231          SHRDOWN 1.0 1.0 1.0 1.0 1.0 0.0
EMISFACT VOL231          SHRDOWN 0.0 0.0 0.0 0.0 0.0 0.0
** Saturday:
** Winter
EMISFACT VOL231          SHRDOWN 0.0 0.0 0.0 0.0 0.0 0.0
EMISFACT VOL231          SHRDOWN 0.0 0.0 0.0 0.0 0.0 0.0
EMISFACT VOL231          SHRDOWN 0.0 0.0 0.0 0.0 0.0 0.0
EMISFACT VOL231          SHRDOWN 0.0 0.0 0.0 0.0 0.0 0.0
** Spring
EMISFACT VOL231          SHRDOWN 0.0 0.0 0.0 0.0 0.0 0.0
EMISFACT VOL231          SHRDOWN 0.0 0.0 0.0 0.0 0.0 0.0
EMISFACT VOL231          SHRDOWN 0.0 0.0 0.0 0.0 0.0 0.0
EMISFACT VOL231          SHRDOWN 0.0 0.0 0.0 0.0 0.0 0.0
** Summer
EMISFACT VOL231          SHRDOWN 0.0 0.0 0.0 0.0 0.0 0.0
EMISFACT VOL231          SHRDOWN 0.0 0.0 0.0 0.0 0.0 0.0
EMISFACT VOL231          SHRDOWN 0.0 0.0 0.0 0.0 0.0 0.0
EMISFACT VOL231          SHRDOWN 0.0 0.0 0.0 0.0 0.0 0.0
** Fall
EMISFACT VOL231          SHRDOWN 0.0 0.0 0.0 0.0 0.0 0.0
EMISFACT VOL231          SHRDOWN 0.0 0.0 0.0 0.0 0.0 0.0
EMISFACT VOL231          SHRDOWN 0.0 0.0 0.0 0.0 0.0 0.0
EMISFACT VOL231          SHRDOWN 0.0 0.0 0.0 0.0 0.0 0.0
** Sunday:
** Winter
EMISFACT VOL231          SHRDOWN 0.0 0.0 0.0 0.0 0.0 0.0
EMISFACT VOL231          SHRDOWN 0.0 0.0 0.0 0.0 0.0 0.0

```

EMISFACT	VOL232	SHRDOW	0.0	0.0	0.0	0.0	0.0	0.0
EMISFACT	VOL232	SHRDOW	0.0	0.0	0.0	0.0	0.0	0.0
**	Fall							
EMISFACT	VOL232	SHRDOW	0.0	0.0	0.0	0.0	0.0	0.0
EMISFACT	VOL232	SHRDOW	0.0	0.0	0.0	0.0	0.0	0.0
EMISFACT	VOL232	SHRDOW	0.0	0.0	0.0	0.0	0.0	0.0
EMISFACT	VOL232	SHRDOW	0.0	0.0	0.0	0.0	0.0	0.0
**	Sunday:							
**	Winter							
EMISFACT	VOL232	SHRDOW	0.0	0.0	0.0	0.0	0.0	0.0
EMISFACT	VOL232	SHRDOW	0.0	0.0	0.0	0.0	0.0	0.0
EMISFACT	VOL232	SHRDOW	0.0	0.0	0.0	0.0	0.0	0.0
EMISFACT	VOL232	SHRDOW	0.0	0.0	0.0	0.0	0.0	0.0
**	Spring							
EMISFACT	VOL232	SHRDOW	0.0	0.0	0.0	0.0	0.0	0.0
EMISFACT	VOL232	SHRDOW	0.0	0.0	0.0	0.0	0.0	0.0
EMISFACT	VOL232	SHRDOW	0.0	0.0	0.0	0.0	0.0	0.0
EMISFACT	VOL232	SHRDOW	0.0	0.0	0.0	0.0	0.0	0.0
**	Summer							
EMISFACT	VOL232	SHRDOW	0.0	0.0	0.0	0.0	0.0	0.0
EMISFACT	VOL232	SHRDOW	0.0	0.0	0.0	0.0	0.0	0.0
EMISFACT	VOL232	SHRDOW	0.0	0.0	0.0	0.0	0.0	0.0
EMISFACT	VOL232	SHRDOW	0.0	0.0	0.0	0.0	0.0	0.0
**	Fall							
EMISFACT	VOL232	SHRDOW	0.0	0.0	0.0	0.0	0.0	0.0
EMISFACT	VOL232	SHRDOW	0.0	0.0	0.0	0.0	0.0	0.0
EMISFACT	VOL232	SHRDOW	0.0	0.0	0.0	0.0	0.0	0.0
EMISFACT	VOL232	SHRDOW	0.0	0.0	0.0	0.0	0.0	0.0
**	WeekDays:							
**	Winter							
EMISFACT	VOL233	SHRDOW	0.0	0.0	0.0	0.0	0.0	0.0
EMISFACT	VOL233	SHRDOW	0.0	0.0	1.0	1.0	1.0	1.0
EMISFACT	VOL233	SHRDOW	1.0	1.0	1.0	1.0	1.0	0.0
EMISFACT	VOL233	SHRDOW	0.0	0.0	0.0	0.0	0.0	0.0
**	Spring							
EMISFACT	VOL233	SHRDOW	0.0	0.0	0.0	0.0	0.0	0.0
EMISFACT	VOL233	SHRDOW	0.0	0.0	1.0	1.0	1.0	1.0
EMISFACT	VOL233	SHRDOW	1.0	1.0	1.0	1.0	1.0	0.0
EMISFACT	VOL233	SHRDOW	0.0	0.0	0.0	0.0	0.0	0.0
**	Summer							
EMISFACT	VOL233	SHRDOW	0.0	0.0	0.0	0.0	0.0	0.0
EMISFACT	VOL233	SHRDOW	0.0	0.0	1.0	1.0	1.0	1.0
EMISFACT	VOL233	SHRDOW	1.0	1.0	1.0	1.0	1.0	0.0
EMISFACT	VOL233	SHRDOW	0.0	0.0	0.0	0.0	0.0	0.0
**	Fall							
EMISFACT	VOL233	SHRDOW	0.0	0.0	0.0	0.0	0.0	0.0
EMISFACT	VOL233	SHRDOW	0.0	0.0	1.0	1.0	1.0	1.0
EMISFACT	VOL233	SHRDOW	1.0	1.0	1.0	1.0	1.0	0.0
EMISFACT	VOL233	SHRDOW	0.0	0.0	0.0	0.0	0.0	0.0
**	Saturday:							
**	Winter							
EMISFACT	VOL233	SHRDOW	0.0	0.0	0.0	0.0	0.0	0.0

EMISFACT	VOL235	SHRDOW	0.0	0.0	0.0	0.0	0.0	0.0
EMISFACT	VOL235	SHRDOW	0.0	0.0	0.0	0.0	0.0	0.0
EMISFACT	VOL235	SHRDOW	0.0	0.0	0.0	0.0	0.0	0.0
EMISFACT	VOL235	SHRDOW	0.0	0.0	0.0	0.0	0.0	0.0
**	Fall							
EMISFACT	VOL235	SHRDOW	0.0	0.0	0.0	0.0	0.0	0.0
EMISFACT	VOL235	SHRDOW	0.0	0.0	0.0	0.0	0.0	0.0
EMISFACT	VOL235	SHRDOW	0.0	0.0	0.0	0.0	0.0	0.0
EMISFACT	VOL235	SHRDOW	0.0	0.0	0.0	0.0	0.0	0.0
**	WeekDays:							
**	Winter							
EMISFACT	VOL236	SHRDOW	0.0	0.0	0.0	0.0	0.0	0.0
EMISFACT	VOL236	SHRDOW	0.0	0.0	1.0	1.0	1.0	1.0
EMISFACT	VOL236	SHRDOW	1.0	1.0	1.0	1.0	1.0	0.0
EMISFACT	VOL236	SHRDOW	0.0	0.0	0.0	0.0	0.0	0.0
**	Spring							
EMISFACT	VOL236	SHRDOW	0.0	0.0	0.0	0.0	0.0	0.0
EMISFACT	VOL236	SHRDOW	0.0	0.0	1.0	1.0	1.0	1.0
EMISFACT	VOL236	SHRDOW	1.0	1.0	1.0	1.0	1.0	0.0
EMISFACT	VOL236	SHRDOW	0.0	0.0	0.0	0.0	0.0	0.0
**	Summer							
EMISFACT	VOL236	SHRDOW	0.0	0.0	0.0	0.0	0.0	0.0
EMISFACT	VOL236	SHRDOW	0.0	0.0	1.0	1.0	1.0	1.0
EMISFACT	VOL236	SHRDOW	1.0	1.0	1.0	1.0	1.0	0.0
EMISFACT	VOL236	SHRDOW	0.0	0.0	0.0	0.0	0.0	0.0
**	Fall							
EMISFACT	VOL236	SHRDOW	0.0	0.0	0.0	0.0	0.0	0.0
EMISFACT	VOL236	SHRDOW	0.0	0.0	1.0	1.0	1.0	1.0
EMISFACT	VOL236	SHRDOW	1.0	1.0	1.0	1.0	1.0	0.0
EMISFACT	VOL236	SHRDOW	0.0	0.0	0.0	0.0	0.0	0.0
**	Saturday:							
**	Winter							
EMISFACT	VOL236	SHRDOW	0.0	0.0	0.0	0.0	0.0	0.0
EMISFACT	VOL236	SHRDOW	0.0	0.0	0.0	0.0	0.0	0.0
EMISFACT	VOL236	SHRDOW	0.0	0.0	0.0	0.0	0.0	0.0
EMISFACT	VOL236	SHRDOW	0.0	0.0	0.0	0.0	0.0	0.0
**	Spring							
EMISFACT	VOL236	SHRDOW	0.0	0.0	0.0	0.0	0.0	0.0
EMISFACT	VOL236	SHRDOW	0.0	0.0	0.0	0.0	0.0	0.0
EMISFACT	VOL236	SHRDOW	0.0	0.0	0.0	0.0	0.0	0.0
EMISFACT	VOL236	SHRDOW	0.0	0.0	0.0	0.0	0.0	0.0
**	Summer							
EMISFACT	VOL236	SHRDOW	0.0	0.0	0.0	0.0	0.0	0.0
EMISFACT	VOL236	SHRDOW	0.0	0.0	0.0	0.0	0.0	0.0
EMISFACT	VOL236	SHRDOW	0.0	0.0	0.0	0.0	0.0	0.0
EMISFACT	VOL236	SHRDOW	0.0	0.0	0.0	0.0	0.0	0.0
**	Fall							
EMISFACT	VOL236	SHRDOW	0.0	0.0	0.0	0.0	0.0	0.0
EMISFACT	VOL236	SHRDOW	0.0	0.0	0.0	0.0	0.0	0.0
EMISFACT	VOL236	SHRDOW	0.0	0.0	0.0	0.0	0.0	0.0
EMISFACT	VOL236	SHRDOW	0.0	0.0	0.0	0.0	0.0	0.0
**	Sunday:							

EMISFACT	VOL240	SHRDOW	0.0	0.0	0.0	0.0	0.0	0.0
EMISFACT	VOL240	SHRDOW	0.0	0.0	0.0	0.0	0.0	0.0
**	Summer							
EMISFACT	VOL240	SHRDOW	0.0	0.0	0.0	0.0	0.0	0.0
EMISFACT	VOL240	SHRDOW	0.0	0.0	0.0	0.0	0.0	0.0
EMISFACT	VOL240	SHRDOW	0.0	0.0	0.0	0.0	0.0	0.0
EMISFACT	VOL240	SHRDOW	0.0	0.0	0.0	0.0	0.0	0.0
**	Fall							
EMISFACT	VOL240	SHRDOW	0.0	0.0	0.0	0.0	0.0	0.0
EMISFACT	VOL240	SHRDOW	0.0	0.0	0.0	0.0	0.0	0.0
EMISFACT	VOL240	SHRDOW	0.0	0.0	0.0	0.0	0.0	0.0
EMISFACT	VOL240	SHRDOW	0.0	0.0	0.0	0.0	0.0	0.0
**	WeekDays:							
**	Winter							
EMISFACT	VOL241	SHRDOW	0.0	0.0	0.0	0.0	0.0	0.0
EMISFACT	VOL241	SHRDOW	0.0	0.0	1.0	1.0	1.0	1.0
EMISFACT	VOL241	SHRDOW	1.0	1.0	1.0	1.0	1.0	0.0
EMISFACT	VOL241	SHRDOW	0.0	0.0	0.0	0.0	0.0	0.0
**	Spring							
EMISFACT	VOL241	SHRDOW	0.0	0.0	0.0	0.0	0.0	0.0
EMISFACT	VOL241	SHRDOW	0.0	0.0	1.0	1.0	1.0	1.0
EMISFACT	VOL241	SHRDOW	1.0	1.0	1.0	1.0	1.0	0.0
EMISFACT	VOL241	SHRDOW	0.0	0.0	0.0	0.0	0.0	0.0
**	Summer							
EMISFACT	VOL241	SHRDOW	0.0	0.0	0.0	0.0	0.0	0.0
EMISFACT	VOL241	SHRDOW	0.0	0.0	1.0	1.0	1.0	1.0
EMISFACT	VOL241	SHRDOW	1.0	1.0	1.0	1.0	1.0	0.0
EMISFACT	VOL241	SHRDOW	0.0	0.0	0.0	0.0	0.0	0.0
**	Fall							
EMISFACT	VOL241	SHRDOW	0.0	0.0	0.0	0.0	0.0	0.0
EMISFACT	VOL241	SHRDOW	0.0	0.0	1.0	1.0	1.0	1.0
EMISFACT	VOL241	SHRDOW	1.0	1.0	1.0	1.0	1.0	0.0
EMISFACT	VOL241	SHRDOW	0.0	0.0	0.0	0.0	0.0	0.0
**	Saturday:							
**	Winter							
EMISFACT	VOL241	SHRDOW	0.0	0.0	0.0	0.0	0.0	0.0
EMISFACT	VOL241	SHRDOW	0.0	0.0	0.0	0.0	0.0	0.0
EMISFACT	VOL241	SHRDOW	0.0	0.0	0.0	0.0	0.0	0.0
EMISFACT	VOL241	SHRDOW	0.0	0.0	0.0	0.0	0.0	0.0
**	Spring							
EMISFACT	VOL241	SHRDOW	0.0	0.0	0.0	0.0	0.0	0.0
EMISFACT	VOL241	SHRDOW	0.0	0.0	0.0	0.0	0.0	0.0
EMISFACT	VOL241	SHRDOW	0.0	0.0	0.0	0.0	0.0	0.0
EMISFACT	VOL241	SHRDOW	0.0	0.0	0.0	0.0	0.0	0.0
**	Summer							
EMISFACT	VOL241	SHRDOW	0.0	0.0	0.0	0.0	0.0	0.0
EMISFACT	VOL241	SHRDOW	0.0	0.0	0.0	0.0	0.0	0.0
EMISFACT	VOL241	SHRDOW	0.0	0.0	0.0	0.0	0.0	0.0
EMISFACT	VOL241	SHRDOW	0.0	0.0	0.0	0.0	0.0	0.0
**	Fall							
EMISFACT	VOL241	SHRDOW	0.0	0.0	0.0	0.0	0.0	0.0
EMISFACT	VOL241	SHRDOW	0.0	0.0	0.0	0.0	0.0	0.0

EMISFACT	VOL241	SHRDOW	0.0	0.0	0.0	0.0	0.0	0.0
EMISFACT	VOL241	SHRDOW	0.0	0.0	0.0	0.0	0.0	0.0
**	Sunday:							
**	Winter							
EMISFACT	VOL241	SHRDOW	0.0	0.0	0.0	0.0	0.0	0.0
EMISFACT	VOL241	SHRDOW	0.0	0.0	0.0	0.0	0.0	0.0
EMISFACT	VOL241	SHRDOW	0.0	0.0	0.0	0.0	0.0	0.0
EMISFACT	VOL241	SHRDOW	0.0	0.0	0.0	0.0	0.0	0.0
**	Spring							
EMISFACT	VOL241	SHRDOW	0.0	0.0	0.0	0.0	0.0	0.0
EMISFACT	VOL241	SHRDOW	0.0	0.0	0.0	0.0	0.0	0.0
EMISFACT	VOL241	SHRDOW	0.0	0.0	0.0	0.0	0.0	0.0
EMISFACT	VOL241	SHRDOW	0.0	0.0	0.0	0.0	0.0	0.0
**	Summer							
EMISFACT	VOL241	SHRDOW	0.0	0.0	0.0	0.0	0.0	0.0
EMISFACT	VOL241	SHRDOW	0.0	0.0	0.0	0.0	0.0	0.0
EMISFACT	VOL241	SHRDOW	0.0	0.0	0.0	0.0	0.0	0.0
EMISFACT	VOL241	SHRDOW	0.0	0.0	0.0	0.0	0.0	0.0
**	Fall							
EMISFACT	VOL241	SHRDOW	0.0	0.0	0.0	0.0	0.0	0.0
EMISFACT	VOL241	SHRDOW	0.0	0.0	0.0	0.0	0.0	0.0
EMISFACT	VOL241	SHRDOW	0.0	0.0	0.0	0.0	0.0	0.0
EMISFACT	VOL241	SHRDOW	0.0	0.0	0.0	0.0	0.0	0.0
**	WeekDays:							
**	Winter							
EMISFACT	VOL242	SHRDOW	0.0	0.0	0.0	0.0	0.0	0.0
EMISFACT	VOL242	SHRDOW	0.0	0.0	1.0	1.0	1.0	1.0
EMISFACT	VOL242	SHRDOW	1.0	1.0	1.0	1.0	1.0	0.0
EMISFACT	VOL242	SHRDOW	0.0	0.0	0.0	0.0	0.0	0.0
**	Spring							
EMISFACT	VOL242	SHRDOW	0.0	0.0	0.0	0.0	0.0	0.0
EMISFACT	VOL242	SHRDOW	0.0	0.0	1.0	1.0	1.0	1.0
EMISFACT	VOL242	SHRDOW	1.0	1.0	1.0	1.0	1.0	0.0
EMISFACT	VOL242	SHRDOW	0.0	0.0	0.0	0.0	0.0	0.0
**	Summer							
EMISFACT	VOL242	SHRDOW	0.0	0.0	0.0	0.0	0.0	0.0
EMISFACT	VOL242	SHRDOW	0.0	0.0	1.0	1.0	1.0	1.0
EMISFACT	VOL242	SHRDOW	1.0	1.0	1.0	1.0	1.0	0.0
EMISFACT	VOL242	SHRDOW	0.0	0.0	0.0	0.0	0.0	0.0
**	Fall							
EMISFACT	VOL242	SHRDOW	0.0	0.0	0.0	0.0	0.0	0.0
EMISFACT	VOL242	SHRDOW	0.0	0.0	1.0	1.0	1.0	1.0
EMISFACT	VOL242	SHRDOW	1.0	1.0	1.0	1.0	1.0	0.0
EMISFACT	VOL242	SHRDOW	0.0	0.0	0.0	0.0	0.0	0.0
**	Saturday:							
**	Winter							
EMISFACT	VOL242	SHRDOW	0.0	0.0	0.0	0.0	0.0	0.0
EMISFACT	VOL242	SHRDOW	0.0	0.0	0.0	0.0	0.0	0.0
EMISFACT	VOL242	SHRDOW	0.0	0.0	0.0	0.0	0.0	0.0
EMISFACT	VOL242	SHRDOW	0.0	0.0	0.0	0.0	0.0	0.0
**	Spring							
EMISFACT	VOL242	SHRDOW	0.0	0.0	0.0	0.0	0.0	0.0

EMISFACT VOL243	SHRDOW	0.0	0.0	1.0	1.0	1.0	1.0
EMISFACT VOL243	SHRDOW	1.0	1.0	1.0	1.0	1.0	0.0
EMISFACT VOL243	SHRDOW	0.0	0.0	0.0	0.0	0.0	0.0
** Saturday:							
** Winter							
EMISFACT VOL243	SHRDOW	0.0	0.0	0.0	0.0	0.0	0.0
EMISFACT VOL243	SHRDOW	0.0	0.0	0.0	0.0	0.0	0.0
EMISFACT VOL243	SHRDOW	0.0	0.0	0.0	0.0	0.0	0.0
EMISFACT VOL243	SHRDOW	0.0	0.0	0.0	0.0	0.0	0.0
** Spring							
EMISFACT VOL243	SHRDOW	0.0	0.0	0.0	0.0	0.0	0.0
EMISFACT VOL243	SHRDOW	0.0	0.0	0.0	0.0	0.0	0.0
EMISFACT VOL243	SHRDOW	0.0	0.0	0.0	0.0	0.0	0.0
EMISFACT VOL243	SHRDOW	0.0	0.0	0.0	0.0	0.0	0.0
** Summer							
EMISFACT VOL243	SHRDOW	0.0	0.0	0.0	0.0	0.0	0.0
EMISFACT VOL243	SHRDOW	0.0	0.0	0.0	0.0	0.0	0.0
EMISFACT VOL243	SHRDOW	0.0	0.0	0.0	0.0	0.0	0.0
EMISFACT VOL243	SHRDOW	0.0	0.0	0.0	0.0	0.0	0.0
** Fall							
EMISFACT VOL243	SHRDOW	0.0	0.0	0.0	0.0	0.0	0.0
EMISFACT VOL243	SHRDOW	0.0	0.0	0.0	0.0	0.0	0.0
EMISFACT VOL243	SHRDOW	0.0	0.0	0.0	0.0	0.0	0.0
EMISFACT VOL243	SHRDOW	0.0	0.0	0.0	0.0	0.0	0.0
** Sunday:							
** Winter							
EMISFACT VOL243	SHRDOW	0.0	0.0	0.0	0.0	0.0	0.0
EMISFACT VOL243	SHRDOW	0.0	0.0	0.0	0.0	0.0	0.0
EMISFACT VOL243	SHRDOW	0.0	0.0	0.0	0.0	0.0	0.0
EMISFACT VOL243	SHRDOW	0.0	0.0	0.0	0.0	0.0	0.0
** Spring							
EMISFACT VOL243	SHRDOW	0.0	0.0	0.0	0.0	0.0	0.0
EMISFACT VOL243	SHRDOW	0.0	0.0	0.0	0.0	0.0	0.0
EMISFACT VOL243	SHRDOW	0.0	0.0	0.0	0.0	0.0	0.0
EMISFACT VOL243	SHRDOW	0.0	0.0	0.0	0.0	0.0	0.0
** Summer							
EMISFACT VOL243	SHRDOW	0.0	0.0	0.0	0.0	0.0	0.0
EMISFACT VOL243	SHRDOW	0.0	0.0	0.0	0.0	0.0	0.0
EMISFACT VOL243	SHRDOW	0.0	0.0	0.0	0.0	0.0	0.0
EMISFACT VOL243	SHRDOW	0.0	0.0	0.0	0.0	0.0	0.0
** Fall							
EMISFACT VOL243	SHRDOW	0.0	0.0	0.0	0.0	0.0	0.0
EMISFACT VOL243	SHRDOW	0.0	0.0	0.0	0.0	0.0	0.0
EMISFACT VOL243	SHRDOW	0.0	0.0	0.0	0.0	0.0	0.0
EMISFACT VOL243	SHRDOW	0.0	0.0	0.0	0.0	0.0	0.0
** WeekDays:							
** Winter							
EMISFACT VOL244	SHRDOW	0.0	0.0	0.0	0.0	0.0	0.0
EMISFACT VOL244	SHRDOW	0.0	0.0	1.0	1.0	1.0	1.0
EMISFACT VOL244	SHRDOW	1.0	1.0	1.0	1.0	1.0	0.0
EMISFACT VOL244	SHRDOW	0.0	0.0	0.0	0.0	0.0	0.0
** Spring							

```

** Fall
EMISFACT VOL246 SHRDOWN 0.0 0.0 0.0 0.0 0.0 0.0
EMISFACT VOL246 SHRDOWN 0.0 0.0 0.0 0.0 0.0 0.0
EMISFACT VOL246 SHRDOWN 0.0 0.0 0.0 0.0 0.0 0.0
EMISFACT VOL246 SHRDOWN 0.0 0.0 0.0 0.0 0.0 0.0
** Sunday:
** Winter
EMISFACT VOL246 SHRDOWN 0.0 0.0 0.0 0.0 0.0 0.0
EMISFACT VOL246 SHRDOWN 0.0 0.0 0.0 0.0 0.0 0.0
EMISFACT VOL246 SHRDOWN 0.0 0.0 0.0 0.0 0.0 0.0
EMISFACT VOL246 SHRDOWN 0.0 0.0 0.0 0.0 0.0 0.0
** Spring
EMISFACT VOL246 SHRDOWN 0.0 0.0 0.0 0.0 0.0 0.0
EMISFACT VOL246 SHRDOWN 0.0 0.0 0.0 0.0 0.0 0.0
EMISFACT VOL246 SHRDOWN 0.0 0.0 0.0 0.0 0.0 0.0
EMISFACT VOL246 SHRDOWN 0.0 0.0 0.0 0.0 0.0 0.0
** Summer
EMISFACT VOL246 SHRDOWN 0.0 0.0 0.0 0.0 0.0 0.0
EMISFACT VOL246 SHRDOWN 0.0 0.0 0.0 0.0 0.0 0.0
EMISFACT VOL246 SHRDOWN 0.0 0.0 0.0 0.0 0.0 0.0
EMISFACT VOL246 SHRDOWN 0.0 0.0 0.0 0.0 0.0 0.0
** Fall
EMISFACT VOL246 SHRDOWN 0.0 0.0 0.0 0.0 0.0 0.0
EMISFACT VOL246 SHRDOWN 0.0 0.0 0.0 0.0 0.0 0.0
EMISFACT VOL246 SHRDOWN 0.0 0.0 0.0 0.0 0.0 0.0
EMISFACT VOL246 SHRDOWN 0.0 0.0 0.0 0.0 0.0 0.0
** WeekDays:
** Winter
EMISFACT VOL247 SHRDOWN 0.0 0.0 0.0 0.0 0.0 0.0
EMISFACT VOL247 SHRDOWN 0.0 0.0 1.0 1.0 1.0 1.0
EMISFACT VOL247 SHRDOWN 1.0 1.0 1.0 1.0 1.0 0.0
EMISFACT VOL247 SHRDOWN 0.0 0.0 0.0 0.0 0.0 0.0
** Spring
EMISFACT VOL247 SHRDOWN 0.0 0.0 0.0 0.0 0.0 0.0
EMISFACT VOL247 SHRDOWN 0.0 0.0 1.0 1.0 1.0 1.0
EMISFACT VOL247 SHRDOWN 1.0 1.0 1.0 1.0 1.0 0.0
EMISFACT VOL247 SHRDOWN 0.0 0.0 0.0 0.0 0.0 0.0
** Summer
EMISFACT VOL247 SHRDOWN 0.0 0.0 0.0 0.0 0.0 0.0
EMISFACT VOL247 SHRDOWN 0.0 0.0 1.0 1.0 1.0 1.0
EMISFACT VOL247 SHRDOWN 1.0 1.0 1.0 1.0 1.0 0.0
EMISFACT VOL247 SHRDOWN 0.0 0.0 0.0 0.0 0.0 0.0
** Fall
EMISFACT VOL247 SHRDOWN 0.0 0.0 0.0 0.0 0.0 0.0
EMISFACT VOL247 SHRDOWN 0.0 0.0 1.0 1.0 1.0 1.0
EMISFACT VOL247 SHRDOWN 1.0 1.0 1.0 1.0 1.0 0.0
EMISFACT VOL247 SHRDOWN 0.0 0.0 0.0 0.0 0.0 0.0
** Saturday:
** Winter
EMISFACT VOL247 SHRDOWN 0.0 0.0 0.0 0.0 0.0 0.0
EMISFACT VOL247 SHRDOWN 0.0 0.0 0.0 0.0 0.0 0.0
EMISFACT VOL247 SHRDOWN 0.0 0.0 0.0 0.0 0.0 0.0

```

	EMISFACT	VOL247	SHRDOW	0.0	0.0	0.0	0.0	0.0	0.0
**	Spring								
	EMISFACT	VOL247	SHRDOW	0.0	0.0	0.0	0.0	0.0	0.0
	EMISFACT	VOL247	SHRDOW	0.0	0.0	0.0	0.0	0.0	0.0
	EMISFACT	VOL247	SHRDOW	0.0	0.0	0.0	0.0	0.0	0.0
**	Summer								
	EMISFACT	VOL247	SHRDOW	0.0	0.0	0.0	0.0	0.0	0.0
	EMISFACT	VOL247	SHRDOW	0.0	0.0	0.0	0.0	0.0	0.0
	EMISFACT	VOL247	SHRDOW	0.0	0.0	0.0	0.0	0.0	0.0
**	Fall								
	EMISFACT	VOL247	SHRDOW	0.0	0.0	0.0	0.0	0.0	0.0
	EMISFACT	VOL247	SHRDOW	0.0	0.0	0.0	0.0	0.0	0.0
	EMISFACT	VOL247	SHRDOW	0.0	0.0	0.0	0.0	0.0	0.0
**	Sunday:								
**	Winter								
	EMISFACT	VOL247	SHRDOW	0.0	0.0	0.0	0.0	0.0	0.0
	EMISFACT	VOL247	SHRDOW	0.0	0.0	0.0	0.0	0.0	0.0
	EMISFACT	VOL247	SHRDOW	0.0	0.0	0.0	0.0	0.0	0.0
	EMISFACT	VOL247	SHRDOW	0.0	0.0	0.0	0.0	0.0	0.0
**	Spring								
	EMISFACT	VOL247	SHRDOW	0.0	0.0	0.0	0.0	0.0	0.0
	EMISFACT	VOL247	SHRDOW	0.0	0.0	0.0	0.0	0.0	0.0
	EMISFACT	VOL247	SHRDOW	0.0	0.0	0.0	0.0	0.0	0.0
	EMISFACT	VOL247	SHRDOW	0.0	0.0	0.0	0.0	0.0	0.0
**	Summer								
	EMISFACT	VOL247	SHRDOW	0.0	0.0	0.0	0.0	0.0	0.0
	EMISFACT	VOL247	SHRDOW	0.0	0.0	0.0	0.0	0.0	0.0
	EMISFACT	VOL247	SHRDOW	0.0	0.0	0.0	0.0	0.0	0.0
	EMISFACT	VOL247	SHRDOW	0.0	0.0	0.0	0.0	0.0	0.0
**	Fall								
	EMISFACT	VOL247	SHRDOW	0.0	0.0	0.0	0.0	0.0	0.0
	EMISFACT	VOL247	SHRDOW	0.0	0.0	0.0	0.0	0.0	0.0
	EMISFACT	VOL247	SHRDOW	0.0	0.0	0.0	0.0	0.0	0.0
	EMISFACT	VOL247	SHRDOW	0.0	0.0	0.0	0.0	0.0	0.0
**	WeekDays:								
**	Winter								
	EMISFACT	VOL248	SHRDOW	0.0	0.0	0.0	0.0	0.0	0.0
	EMISFACT	VOL248	SHRDOW	0.0	0.0	1.0	1.0	1.0	1.0
	EMISFACT	VOL248	SHRDOW	1.0	1.0	1.0	1.0	1.0	0.0
	EMISFACT	VOL248	SHRDOW	0.0	0.0	0.0	0.0	0.0	0.0
**	Spring								
	EMISFACT	VOL248	SHRDOW	0.0	0.0	0.0	0.0	0.0	0.0
	EMISFACT	VOL248	SHRDOW	0.0	0.0	1.0	1.0	1.0	1.0
	EMISFACT	VOL248	SHRDOW	1.0	1.0	1.0	1.0	1.0	0.0
	EMISFACT	VOL248	SHRDOW	0.0	0.0	0.0	0.0	0.0	0.0
**	Summer								
	EMISFACT	VOL248	SHRDOW	0.0	0.0	0.0	0.0	0.0	0.0
	EMISFACT	VOL248	SHRDOW	0.0	0.0	1.0	1.0	1.0	1.0
	EMISFACT	VOL248	SHRDOW	1.0	1.0	1.0	1.0	1.0	0.0

	EMISFACT VOL248	SHRDOW	0.0	0.0	0.0	0.0	0.0	0.0
**	Fall							
	EMISFACT VOL248	SHRDOW	0.0	0.0	0.0	0.0	0.0	0.0
	EMISFACT VOL248	SHRDOW	0.0	0.0	1.0	1.0	1.0	1.0
	EMISFACT VOL248	SHRDOW	1.0	1.0	1.0	1.0	1.0	0.0
	EMISFACT VOL248	SHRDOW	0.0	0.0	0.0	0.0	0.0	0.0
**	Saturday:							
**	Winter							
	EMISFACT VOL248	SHRDOW	0.0	0.0	0.0	0.0	0.0	0.0
	EMISFACT VOL248	SHRDOW	0.0	0.0	0.0	0.0	0.0	0.0
	EMISFACT VOL248	SHRDOW	0.0	0.0	0.0	0.0	0.0	0.0
	EMISFACT VOL248	SHRDOW	0.0	0.0	0.0	0.0	0.0	0.0
**	Spring							
	EMISFACT VOL248	SHRDOW	0.0	0.0	0.0	0.0	0.0	0.0
	EMISFACT VOL248	SHRDOW	0.0	0.0	0.0	0.0	0.0	0.0
	EMISFACT VOL248	SHRDOW	0.0	0.0	0.0	0.0	0.0	0.0
	EMISFACT VOL248	SHRDOW	0.0	0.0	0.0	0.0	0.0	0.0
**	Summer							
	EMISFACT VOL248	SHRDOW	0.0	0.0	0.0	0.0	0.0	0.0
	EMISFACT VOL248	SHRDOW	0.0	0.0	0.0	0.0	0.0	0.0
	EMISFACT VOL248	SHRDOW	0.0	0.0	0.0	0.0	0.0	0.0
	EMISFACT VOL248	SHRDOW	0.0	0.0	0.0	0.0	0.0	0.0
**	Fall							
	EMISFACT VOL248	SHRDOW	0.0	0.0	0.0	0.0	0.0	0.0
	EMISFACT VOL248	SHRDOW	0.0	0.0	0.0	0.0	0.0	0.0
	EMISFACT VOL248	SHRDOW	0.0	0.0	0.0	0.0	0.0	0.0
	EMISFACT VOL248	SHRDOW	0.0	0.0	0.0	0.0	0.0	0.0
**	Sunday:							
**	Winter							
	EMISFACT VOL248	SHRDOW	0.0	0.0	0.0	0.0	0.0	0.0
	EMISFACT VOL248	SHRDOW	0.0	0.0	0.0	0.0	0.0	0.0
	EMISFACT VOL248	SHRDOW	0.0	0.0	0.0	0.0	0.0	0.0
	EMISFACT VOL248	SHRDOW	0.0	0.0	0.0	0.0	0.0	0.0
**	Spring							
	EMISFACT VOL248	SHRDOW	0.0	0.0	0.0	0.0	0.0	0.0
	EMISFACT VOL248	SHRDOW	0.0	0.0	0.0	0.0	0.0	0.0
	EMISFACT VOL248	SHRDOW	0.0	0.0	0.0	0.0	0.0	0.0
	EMISFACT VOL248	SHRDOW	0.0	0.0	0.0	0.0	0.0	0.0
**	Summer							
	EMISFACT VOL248	SHRDOW	0.0	0.0	0.0	0.0	0.0	0.0
	EMISFACT VOL248	SHRDOW	0.0	0.0	0.0	0.0	0.0	0.0
	EMISFACT VOL248	SHRDOW	0.0	0.0	0.0	0.0	0.0	0.0
	EMISFACT VOL248	SHRDOW	0.0	0.0	0.0	0.0	0.0	0.0
**	Fall							
	EMISFACT VOL248	SHRDOW	0.0	0.0	0.0	0.0	0.0	0.0
	EMISFACT VOL248	SHRDOW	0.0	0.0	0.0	0.0	0.0	0.0
	EMISFACT VOL248	SHRDOW	0.0	0.0	0.0	0.0	0.0	0.0
	EMISFACT VOL248	SHRDOW	0.0	0.0	0.0	0.0	0.0	0.0
**	WeekDays:							
**	Winter							
	EMISFACT VOL249	SHRDOW	0.0	0.0	0.0	0.0	0.0	0.0
	EMISFACT VOL249	SHRDOW	0.0	0.0	1.0	1.0	1.0	1.0

EMISFACT	VOL249	SHRDOW	0.0	0.0	0.0	0.0	0.0	0.0
EMISFACT	VOL249	SHRDOW	0.0	0.0	0.0	0.0	0.0	0.0
**	Fall							
EMISFACT	VOL249	SHRDOW	0.0	0.0	0.0	0.0	0.0	0.0
EMISFACT	VOL249	SHRDOW	0.0	0.0	0.0	0.0	0.0	0.0
EMISFACT	VOL249	SHRDOW	0.0	0.0	0.0	0.0	0.0	0.0
EMISFACT	VOL249	SHRDOW	0.0	0.0	0.0	0.0	0.0	0.0
**	WeekDays:							
**	Winter							
EMISFACT	VOL250	SHRDOW	0.0	0.0	0.0	0.0	0.0	0.0
EMISFACT	VOL250	SHRDOW	0.0	0.0	1.0	1.0	1.0	1.0
EMISFACT	VOL250	SHRDOW	1.0	1.0	1.0	1.0	1.0	0.0
EMISFACT	VOL250	SHRDOW	0.0	0.0	0.0	0.0	0.0	0.0
**	Spring							
EMISFACT	VOL250	SHRDOW	0.0	0.0	0.0	0.0	0.0	0.0
EMISFACT	VOL250	SHRDOW	0.0	0.0	1.0	1.0	1.0	1.0
EMISFACT	VOL250	SHRDOW	1.0	1.0	1.0	1.0	1.0	0.0
EMISFACT	VOL250	SHRDOW	0.0	0.0	0.0	0.0	0.0	0.0
**	Summer							
EMISFACT	VOL250	SHRDOW	0.0	0.0	0.0	0.0	0.0	0.0
EMISFACT	VOL250	SHRDOW	0.0	0.0	1.0	1.0	1.0	1.0
EMISFACT	VOL250	SHRDOW	1.0	1.0	1.0	1.0	1.0	0.0
EMISFACT	VOL250	SHRDOW	0.0	0.0	0.0	0.0	0.0	0.0
**	Fall							
EMISFACT	VOL250	SHRDOW	0.0	0.0	0.0	0.0	0.0	0.0
EMISFACT	VOL250	SHRDOW	0.0	0.0	1.0	1.0	1.0	1.0
EMISFACT	VOL250	SHRDOW	1.0	1.0	1.0	1.0	1.0	0.0
EMISFACT	VOL250	SHRDOW	0.0	0.0	0.0	0.0	0.0	0.0
**	Saturday:							
**	Winter							
EMISFACT	VOL250	SHRDOW	0.0	0.0	0.0	0.0	0.0	0.0
EMISFACT	VOL250	SHRDOW	0.0	0.0	0.0	0.0	0.0	0.0
EMISFACT	VOL250	SHRDOW	0.0	0.0	0.0	0.0	0.0	0.0
EMISFACT	VOL250	SHRDOW	0.0	0.0	0.0	0.0	0.0	0.0
**	Spring							
EMISFACT	VOL250	SHRDOW	0.0	0.0	0.0	0.0	0.0	0.0
EMISFACT	VOL250	SHRDOW	0.0	0.0	0.0	0.0	0.0	0.0
EMISFACT	VOL250	SHRDOW	0.0	0.0	0.0	0.0	0.0	0.0
EMISFACT	VOL250	SHRDOW	0.0	0.0	0.0	0.0	0.0	0.0
**	Summer							
EMISFACT	VOL250	SHRDOW	0.0	0.0	0.0	0.0	0.0	0.0
EMISFACT	VOL250	SHRDOW	0.0	0.0	0.0	0.0	0.0	0.0
EMISFACT	VOL250	SHRDOW	0.0	0.0	0.0	0.0	0.0	0.0
EMISFACT	VOL250	SHRDOW	0.0	0.0	0.0	0.0	0.0	0.0
**	Fall							
EMISFACT	VOL250	SHRDOW	0.0	0.0	0.0	0.0	0.0	0.0
EMISFACT	VOL250	SHRDOW	0.0	0.0	0.0	0.0	0.0	0.0
EMISFACT	VOL250	SHRDOW	0.0	0.0	0.0	0.0	0.0	0.0
EMISFACT	VOL250	SHRDOW	0.0	0.0	0.0	0.0	0.0	0.0
**	Sunday:							
**	Winter							
EMISFACT	VOL250	SHRDOW	0.0	0.0	0.0	0.0	0.0	0.0

EMISFACT	VOL251	SHRDOW	0.0	0.0	0.0	0.0	0.0	0.0
EMISFACT	VOL251	SHRDOW	0.0	0.0	0.0	0.0	0.0	0.0
EMISFACT	VOL251	SHRDOW	0.0	0.0	0.0	0.0	0.0	0.0
**	Fall							
EMISFACT	VOL251	SHRDOW	0.0	0.0	0.0	0.0	0.0	0.0
EMISFACT	VOL251	SHRDOW	0.0	0.0	0.0	0.0	0.0	0.0
EMISFACT	VOL251	SHRDOW	0.0	0.0	0.0	0.0	0.0	0.0
EMISFACT	VOL251	SHRDOW	0.0	0.0	0.0	0.0	0.0	0.0
**	Sunday:							
**	Winter							
EMISFACT	VOL251	SHRDOW	0.0	0.0	0.0	0.0	0.0	0.0
EMISFACT	VOL251	SHRDOW	0.0	0.0	0.0	0.0	0.0	0.0
EMISFACT	VOL251	SHRDOW	0.0	0.0	0.0	0.0	0.0	0.0
EMISFACT	VOL251	SHRDOW	0.0	0.0	0.0	0.0	0.0	0.0
**	Spring							
EMISFACT	VOL251	SHRDOW	0.0	0.0	0.0	0.0	0.0	0.0
EMISFACT	VOL251	SHRDOW	0.0	0.0	0.0	0.0	0.0	0.0
EMISFACT	VOL251	SHRDOW	0.0	0.0	0.0	0.0	0.0	0.0
EMISFACT	VOL251	SHRDOW	0.0	0.0	0.0	0.0	0.0	0.0
**	Summer							
EMISFACT	VOL251	SHRDOW	0.0	0.0	0.0	0.0	0.0	0.0
EMISFACT	VOL251	SHRDOW	0.0	0.0	0.0	0.0	0.0	0.0
EMISFACT	VOL251	SHRDOW	0.0	0.0	0.0	0.0	0.0	0.0
EMISFACT	VOL251	SHRDOW	0.0	0.0	0.0	0.0	0.0	0.0
**	Fall							
EMISFACT	VOL251	SHRDOW	0.0	0.0	0.0	0.0	0.0	0.0
EMISFACT	VOL251	SHRDOW	0.0	0.0	0.0	0.0	0.0	0.0
EMISFACT	VOL251	SHRDOW	0.0	0.0	0.0	0.0	0.0	0.0
EMISFACT	VOL251	SHRDOW	0.0	0.0	0.0	0.0	0.0	0.0
**	WeekDays:							
**	Winter							
EMISFACT	VOL252	SHRDOW	0.0	0.0	0.0	0.0	0.0	0.0
EMISFACT	VOL252	SHRDOW	0.0	0.0	1.0	1.0	1.0	1.0
EMISFACT	VOL252	SHRDOW	1.0	1.0	1.0	1.0	1.0	0.0
EMISFACT	VOL252	SHRDOW	0.0	0.0	0.0	0.0	0.0	0.0
**	Spring							
EMISFACT	VOL252	SHRDOW	0.0	0.0	0.0	0.0	0.0	0.0
EMISFACT	VOL252	SHRDOW	0.0	0.0	1.0	1.0	1.0	1.0
EMISFACT	VOL252	SHRDOW	1.0	1.0	1.0	1.0	1.0	0.0
EMISFACT	VOL252	SHRDOW	0.0	0.0	0.0	0.0	0.0	0.0
**	Summer							
EMISFACT	VOL252	SHRDOW	0.0	0.0	0.0	0.0	0.0	0.0
EMISFACT	VOL252	SHRDOW	0.0	0.0	1.0	1.0	1.0	1.0
EMISFACT	VOL252	SHRDOW	1.0	1.0	1.0	1.0	1.0	0.0
EMISFACT	VOL252	SHRDOW	0.0	0.0	0.0	0.0	0.0	0.0
**	Fall							
EMISFACT	VOL252	SHRDOW	0.0	0.0	0.0	0.0	0.0	0.0
EMISFACT	VOL252	SHRDOW	0.0	0.0	1.0	1.0	1.0	1.0
EMISFACT	VOL252	SHRDOW	1.0	1.0	1.0	1.0	1.0	0.0
EMISFACT	VOL252	SHRDOW	0.0	0.0	0.0	0.0	0.0	0.0
**	Saturday:							
**	Winter							

```

** Sunday:
** Winter
EMISFACT VOL255 SHR DOW 0.0 0.0 0.0 0.0 0.0 0.0
EMISFACT VOL255 SHR DOW 0.0 0.0 0.0 0.0 0.0 0.0
EMISFACT VOL255 SHR DOW 0.0 0.0 0.0 0.0 0.0 0.0
EMISFACT VOL255 SHR DOW 0.0 0.0 0.0 0.0 0.0 0.0
** Spring
EMISFACT VOL255 SHR DOW 0.0 0.0 0.0 0.0 0.0 0.0
EMISFACT VOL255 SHR DOW 0.0 0.0 0.0 0.0 0.0 0.0
EMISFACT VOL255 SHR DOW 0.0 0.0 0.0 0.0 0.0 0.0
EMISFACT VOL255 SHR DOW 0.0 0.0 0.0 0.0 0.0 0.0
** Summer
EMISFACT VOL255 SHR DOW 0.0 0.0 0.0 0.0 0.0 0.0
EMISFACT VOL255 SHR DOW 0.0 0.0 0.0 0.0 0.0 0.0
EMISFACT VOL255 SHR DOW 0.0 0.0 0.0 0.0 0.0 0.0
EMISFACT VOL255 SHR DOW 0.0 0.0 0.0 0.0 0.0 0.0
** Fall
EMISFACT VOL255 SHR DOW 0.0 0.0 0.0 0.0 0.0 0.0
EMISFACT VOL255 SHR DOW 0.0 0.0 0.0 0.0 0.0 0.0
EMISFACT VOL255 SHR DOW 0.0 0.0 0.0 0.0 0.0 0.0
EMISFACT VOL255 SHR DOW 0.0 0.0 0.0 0.0 0.0 0.0
** WeekDays:
** Winter
EMISFACT VOL256 SHR DOW 0.0 0.0 0.0 0.0 0.0 0.0
EMISFACT VOL256 SHR DOW 0.0 0.0 1.0 1.0 1.0 1.0
EMISFACT VOL256 SHR DOW 1.0 1.0 1.0 1.0 1.0 0.0
EMISFACT VOL256 SHR DOW 0.0 0.0 0.0 0.0 0.0 0.0
** Spring
EMISFACT VOL256 SHR DOW 0.0 0.0 0.0 0.0 0.0 0.0
EMISFACT VOL256 SHR DOW 0.0 0.0 1.0 1.0 1.0 1.0
EMISFACT VOL256 SHR DOW 1.0 1.0 1.0 1.0 1.0 0.0
EMISFACT VOL256 SHR DOW 0.0 0.0 0.0 0.0 0.0 0.0
** Summer
EMISFACT VOL256 SHR DOW 0.0 0.0 0.0 0.0 0.0 0.0
EMISFACT VOL256 SHR DOW 0.0 0.0 1.0 1.0 1.0 1.0
EMISFACT VOL256 SHR DOW 1.0 1.0 1.0 1.0 1.0 0.0
EMISFACT VOL256 SHR DOW 0.0 0.0 0.0 0.0 0.0 0.0
** Fall
EMISFACT VOL256 SHR DOW 0.0 0.0 0.0 0.0 0.0 0.0
EMISFACT VOL256 SHR DOW 0.0 0.0 1.0 1.0 1.0 1.0
EMISFACT VOL256 SHR DOW 1.0 1.0 1.0 1.0 1.0 0.0
EMISFACT VOL256 SHR DOW 0.0 0.0 0.0 0.0 0.0 0.0
** Saturday:
** Winter
EMISFACT VOL256 SHR DOW 0.0 0.0 0.0 0.0 0.0 0.0
EMISFACT VOL256 SHR DOW 0.0 0.0 0.0 0.0 0.0 0.0
EMISFACT VOL256 SHR DOW 0.0 0.0 0.0 0.0 0.0 0.0
EMISFACT VOL256 SHR DOW 0.0 0.0 0.0 0.0 0.0 0.0
** Spring
EMISFACT VOL256 SHR DOW 0.0 0.0 0.0 0.0 0.0 0.0
EMISFACT VOL256 SHR DOW 0.0 0.0 0.0 0.0 0.0 0.0
EMISFACT VOL256 SHR DOW 0.0 0.0 0.0 0.0 0.0 0.0

```

	EMISFACT	VOL256	SHRDOW	0.0	0.0	0.0	0.0	0.0	0.0
**	Summer								
	EMISFACT	VOL256	SHRDOW	0.0	0.0	0.0	0.0	0.0	0.0
	EMISFACT	VOL256	SHRDOW	0.0	0.0	0.0	0.0	0.0	0.0
	EMISFACT	VOL256	SHRDOW	0.0	0.0	0.0	0.0	0.0	0.0
**	Fall								
	EMISFACT	VOL256	SHRDOW	0.0	0.0	0.0	0.0	0.0	0.0
	EMISFACT	VOL256	SHRDOW	0.0	0.0	0.0	0.0	0.0	0.0
	EMISFACT	VOL256	SHRDOW	0.0	0.0	0.0	0.0	0.0	0.0
	EMISFACT	VOL256	SHRDOW	0.0	0.0	0.0	0.0	0.0	0.0
**	Sunday:								
**	Winter								
	EMISFACT	VOL256	SHRDOW	0.0	0.0	0.0	0.0	0.0	0.0
	EMISFACT	VOL256	SHRDOW	0.0	0.0	0.0	0.0	0.0	0.0
	EMISFACT	VOL256	SHRDOW	0.0	0.0	0.0	0.0	0.0	0.0
	EMISFACT	VOL256	SHRDOW	0.0	0.0	0.0	0.0	0.0	0.0
**	Spring								
	EMISFACT	VOL256	SHRDOW	0.0	0.0	0.0	0.0	0.0	0.0
	EMISFACT	VOL256	SHRDOW	0.0	0.0	0.0	0.0	0.0	0.0
	EMISFACT	VOL256	SHRDOW	0.0	0.0	0.0	0.0	0.0	0.0
	EMISFACT	VOL256	SHRDOW	0.0	0.0	0.0	0.0	0.0	0.0
**	Summer								
	EMISFACT	VOL256	SHRDOW	0.0	0.0	0.0	0.0	0.0	0.0
	EMISFACT	VOL256	SHRDOW	0.0	0.0	0.0	0.0	0.0	0.0
	EMISFACT	VOL256	SHRDOW	0.0	0.0	0.0	0.0	0.0	0.0
	EMISFACT	VOL256	SHRDOW	0.0	0.0	0.0	0.0	0.0	0.0
**	Fall								
	EMISFACT	VOL256	SHRDOW	0.0	0.0	0.0	0.0	0.0	0.0
	EMISFACT	VOL256	SHRDOW	0.0	0.0	0.0	0.0	0.0	0.0
	EMISFACT	VOL256	SHRDOW	0.0	0.0	0.0	0.0	0.0	0.0
	EMISFACT	VOL256	SHRDOW	0.0	0.0	0.0	0.0	0.0	0.0
**	WeekDays:								
**	Winter								
	EMISFACT	VOL257	SHRDOW	0.0	0.0	0.0	0.0	0.0	0.0
	EMISFACT	VOL257	SHRDOW	0.0	0.0	1.0	1.0	1.0	1.0
	EMISFACT	VOL257	SHRDOW	1.0	1.0	1.0	1.0	1.0	0.0
	EMISFACT	VOL257	SHRDOW	0.0	0.0	0.0	0.0	0.0	0.0
**	Spring								
	EMISFACT	VOL257	SHRDOW	0.0	0.0	0.0	0.0	0.0	0.0
	EMISFACT	VOL257	SHRDOW	0.0	0.0	1.0	1.0	1.0	1.0
	EMISFACT	VOL257	SHRDOW	1.0	1.0	1.0	1.0	1.0	0.0
	EMISFACT	VOL257	SHRDOW	0.0	0.0	0.0	0.0	0.0	0.0
**	Summer								
	EMISFACT	VOL257	SHRDOW	0.0	0.0	0.0	0.0	0.0	0.0
	EMISFACT	VOL257	SHRDOW	0.0	0.0	1.0	1.0	1.0	1.0
	EMISFACT	VOL257	SHRDOW	1.0	1.0	1.0	1.0	1.0	0.0
	EMISFACT	VOL257	SHRDOW	0.0	0.0	0.0	0.0	0.0	0.0
**	Fall								
	EMISFACT	VOL257	SHRDOW	0.0	0.0	0.0	0.0	0.0	0.0
	EMISFACT	VOL257	SHRDOW	0.0	0.0	1.0	1.0	1.0	1.0
	EMISFACT	VOL257	SHRDOW	1.0	1.0	1.0	1.0	1.0	0.0

EMISFACT	VOL259	SHRDOW	0.0	0.0	0.0	0.0	0.0	0.0
EMISFACT	VOL259	SHRDOW	0.0	0.0	0.0	0.0	0.0	0.0
EMISFACT	VOL259	SHRDOW	0.0	0.0	0.0	0.0	0.0	0.0
**	Summer							
EMISFACT	VOL259	SHRDOW	0.0	0.0	0.0	0.0	0.0	0.0
EMISFACT	VOL259	SHRDOW	0.0	0.0	0.0	0.0	0.0	0.0
EMISFACT	VOL259	SHRDOW	0.0	0.0	0.0	0.0	0.0	0.0
EMISFACT	VOL259	SHRDOW	0.0	0.0	0.0	0.0	0.0	0.0
**	Fall							
EMISFACT	VOL259	SHRDOW	0.0	0.0	0.0	0.0	0.0	0.0
EMISFACT	VOL259	SHRDOW	0.0	0.0	0.0	0.0	0.0	0.0
EMISFACT	VOL259	SHRDOW	0.0	0.0	0.0	0.0	0.0	0.0
EMISFACT	VOL259	SHRDOW	0.0	0.0	0.0	0.0	0.0	0.0
**	WeekDays:							
**	Winter							
EMISFACT	VOL260	SHRDOW	0.0	0.0	0.0	0.0	0.0	0.0
EMISFACT	VOL260	SHRDOW	0.0	0.0	1.0	1.0	1.0	1.0
EMISFACT	VOL260	SHRDOW	1.0	1.0	1.0	1.0	1.0	0.0
EMISFACT	VOL260	SHRDOW	0.0	0.0	0.0	0.0	0.0	0.0
**	Spring							
EMISFACT	VOL260	SHRDOW	0.0	0.0	0.0	0.0	0.0	0.0
EMISFACT	VOL260	SHRDOW	0.0	0.0	1.0	1.0	1.0	1.0
EMISFACT	VOL260	SHRDOW	1.0	1.0	1.0	1.0	1.0	0.0
EMISFACT	VOL260	SHRDOW	0.0	0.0	0.0	0.0	0.0	0.0
**	Summer							
EMISFACT	VOL260	SHRDOW	0.0	0.0	0.0	0.0	0.0	0.0
EMISFACT	VOL260	SHRDOW	0.0	0.0	1.0	1.0	1.0	1.0
EMISFACT	VOL260	SHRDOW	1.0	1.0	1.0	1.0	1.0	0.0
EMISFACT	VOL260	SHRDOW	0.0	0.0	0.0	0.0	0.0	0.0
**	Fall							
EMISFACT	VOL260	SHRDOW	0.0	0.0	0.0	0.0	0.0	0.0
EMISFACT	VOL260	SHRDOW	0.0	0.0	1.0	1.0	1.0	1.0
EMISFACT	VOL260	SHRDOW	1.0	1.0	1.0	1.0	1.0	0.0
EMISFACT	VOL260	SHRDOW	0.0	0.0	0.0	0.0	0.0	0.0
**	Saturday:							
**	Winter							
EMISFACT	VOL260	SHRDOW	0.0	0.0	0.0	0.0	0.0	0.0
EMISFACT	VOL260	SHRDOW	0.0	0.0	0.0	0.0	0.0	0.0
EMISFACT	VOL260	SHRDOW	0.0	0.0	0.0	0.0	0.0	0.0
EMISFACT	VOL260	SHRDOW	0.0	0.0	0.0	0.0	0.0	0.0
**	Spring							
EMISFACT	VOL260	SHRDOW	0.0	0.0	0.0	0.0	0.0	0.0
EMISFACT	VOL260	SHRDOW	0.0	0.0	0.0	0.0	0.0	0.0
EMISFACT	VOL260	SHRDOW	0.0	0.0	0.0	0.0	0.0	0.0
EMISFACT	VOL260	SHRDOW	0.0	0.0	0.0	0.0	0.0	0.0
**	Summer							
EMISFACT	VOL260	SHRDOW	0.0	0.0	0.0	0.0	0.0	0.0
EMISFACT	VOL260	SHRDOW	0.0	0.0	0.0	0.0	0.0	0.0
EMISFACT	VOL260	SHRDOW	0.0	0.0	0.0	0.0	0.0	0.0
EMISFACT	VOL260	SHRDOW	0.0	0.0	0.0	0.0	0.0	0.0
**	Fall							
EMISFACT	VOL260	SHRDOW	0.0	0.0	0.0	0.0	0.0	0.0

EMISFACT	VOL260	SHRDOW	0.0	0.0	0.0	0.0	0.0	0.0
EMISFACT	VOL260	SHRDOW	0.0	0.0	0.0	0.0	0.0	0.0
EMISFACT	VOL260	SHRDOW	0.0	0.0	0.0	0.0	0.0	0.0
**	Sunday:							
**	Winter							
EMISFACT	VOL260	SHRDOW	0.0	0.0	0.0	0.0	0.0	0.0
EMISFACT	VOL260	SHRDOW	0.0	0.0	0.0	0.0	0.0	0.0
EMISFACT	VOL260	SHRDOW	0.0	0.0	0.0	0.0	0.0	0.0
EMISFACT	VOL260	SHRDOW	0.0	0.0	0.0	0.0	0.0	0.0
**	Spring							
EMISFACT	VOL260	SHRDOW	0.0	0.0	0.0	0.0	0.0	0.0
EMISFACT	VOL260	SHRDOW	0.0	0.0	0.0	0.0	0.0	0.0
EMISFACT	VOL260	SHRDOW	0.0	0.0	0.0	0.0	0.0	0.0
EMISFACT	VOL260	SHRDOW	0.0	0.0	0.0	0.0	0.0	0.0
**	Summer							
EMISFACT	VOL260	SHRDOW	0.0	0.0	0.0	0.0	0.0	0.0
EMISFACT	VOL260	SHRDOW	0.0	0.0	0.0	0.0	0.0	0.0
EMISFACT	VOL260	SHRDOW	0.0	0.0	0.0	0.0	0.0	0.0
EMISFACT	VOL260	SHRDOW	0.0	0.0	0.0	0.0	0.0	0.0
**	Fall							
EMISFACT	VOL260	SHRDOW	0.0	0.0	0.0	0.0	0.0	0.0
EMISFACT	VOL260	SHRDOW	0.0	0.0	0.0	0.0	0.0	0.0
EMISFACT	VOL260	SHRDOW	0.0	0.0	0.0	0.0	0.0	0.0
EMISFACT	VOL260	SHRDOW	0.0	0.0	0.0	0.0	0.0	0.0
**	WeekDays:							
**	Winter							
EMISFACT	VOL261	SHRDOW	0.0	0.0	0.0	0.0	0.0	0.0
EMISFACT	VOL261	SHRDOW	0.0	0.0	1.0	1.0	1.0	1.0
EMISFACT	VOL261	SHRDOW	1.0	1.0	1.0	1.0	1.0	0.0
EMISFACT	VOL261	SHRDOW	0.0	0.0	0.0	0.0	0.0	0.0
**	Spring							
EMISFACT	VOL261	SHRDOW	0.0	0.0	0.0	0.0	0.0	0.0
EMISFACT	VOL261	SHRDOW	0.0	0.0	1.0	1.0	1.0	1.0
EMISFACT	VOL261	SHRDOW	1.0	1.0	1.0	1.0	1.0	0.0
EMISFACT	VOL261	SHRDOW	0.0	0.0	0.0	0.0	0.0	0.0
**	Summer							
EMISFACT	VOL261	SHRDOW	0.0	0.0	0.0	0.0	0.0	0.0
EMISFACT	VOL261	SHRDOW	0.0	0.0	1.0	1.0	1.0	1.0
EMISFACT	VOL261	SHRDOW	1.0	1.0	1.0	1.0	1.0	0.0
EMISFACT	VOL261	SHRDOW	0.0	0.0	0.0	0.0	0.0	0.0
**	Fall							
EMISFACT	VOL261	SHRDOW	0.0	0.0	0.0	0.0	0.0	0.0
EMISFACT	VOL261	SHRDOW	0.0	0.0	1.0	1.0	1.0	1.0
EMISFACT	VOL261	SHRDOW	1.0	1.0	1.0	1.0	1.0	0.0
EMISFACT	VOL261	SHRDOW	0.0	0.0	0.0	0.0	0.0	0.0
**	Saturday:							
**	Winter							
EMISFACT	VOL261	SHRDOW	0.0	0.0	0.0	0.0	0.0	0.0
EMISFACT	VOL261	SHRDOW	0.0	0.0	0.0	0.0	0.0	0.0
EMISFACT	VOL261	SHRDOW	0.0	0.0	0.0	0.0	0.0	0.0
EMISFACT	VOL261	SHRDOW	0.0	0.0	0.0	0.0	0.0	0.0
**	Spring							

EMISFACT	VOL262	SHRDOW	0.0	0.0	0.0	0.0	0.0	0.0
EMISFACT	VOL262	SHRDOW	0.0	0.0	1.0	1.0	1.0	1.0
EMISFACT	VOL262	SHRDOW	1.0	1.0	1.0	1.0	1.0	0.0
EMISFACT	VOL262	SHRDOW	0.0	0.0	0.0	0.0	0.0	0.0
**	Saturday:							
**	Winter							
EMISFACT	VOL262	SHRDOW	0.0	0.0	0.0	0.0	0.0	0.0
EMISFACT	VOL262	SHRDOW	0.0	0.0	0.0	0.0	0.0	0.0
EMISFACT	VOL262	SHRDOW	0.0	0.0	0.0	0.0	0.0	0.0
EMISFACT	VOL262	SHRDOW	0.0	0.0	0.0	0.0	0.0	0.0
**	Spring							
EMISFACT	VOL262	SHRDOW	0.0	0.0	0.0	0.0	0.0	0.0
EMISFACT	VOL262	SHRDOW	0.0	0.0	0.0	0.0	0.0	0.0
EMISFACT	VOL262	SHRDOW	0.0	0.0	0.0	0.0	0.0	0.0
EMISFACT	VOL262	SHRDOW	0.0	0.0	0.0	0.0	0.0	0.0
**	Summer							
EMISFACT	VOL262	SHRDOW	0.0	0.0	0.0	0.0	0.0	0.0
EMISFACT	VOL262	SHRDOW	0.0	0.0	0.0	0.0	0.0	0.0
EMISFACT	VOL262	SHRDOW	0.0	0.0	0.0	0.0	0.0	0.0
EMISFACT	VOL262	SHRDOW	0.0	0.0	0.0	0.0	0.0	0.0
**	Fall							
EMISFACT	VOL262	SHRDOW	0.0	0.0	0.0	0.0	0.0	0.0
EMISFACT	VOL262	SHRDOW	0.0	0.0	0.0	0.0	0.0	0.0
EMISFACT	VOL262	SHRDOW	0.0	0.0	0.0	0.0	0.0	0.0
EMISFACT	VOL262	SHRDOW	0.0	0.0	0.0	0.0	0.0	0.0
**	Sunday:							
**	Winter							
EMISFACT	VOL262	SHRDOW	0.0	0.0	0.0	0.0	0.0	0.0
EMISFACT	VOL262	SHRDOW	0.0	0.0	0.0	0.0	0.0	0.0
EMISFACT	VOL262	SHRDOW	0.0	0.0	0.0	0.0	0.0	0.0
EMISFACT	VOL262	SHRDOW	0.0	0.0	0.0	0.0	0.0	0.0
**	Spring							
EMISFACT	VOL262	SHRDOW	0.0	0.0	0.0	0.0	0.0	0.0
EMISFACT	VOL262	SHRDOW	0.0	0.0	0.0	0.0	0.0	0.0
EMISFACT	VOL262	SHRDOW	0.0	0.0	0.0	0.0	0.0	0.0
EMISFACT	VOL262	SHRDOW	0.0	0.0	0.0	0.0	0.0	0.0
**	Summer							
EMISFACT	VOL262	SHRDOW	0.0	0.0	0.0	0.0	0.0	0.0
EMISFACT	VOL262	SHRDOW	0.0	0.0	0.0	0.0	0.0	0.0
EMISFACT	VOL262	SHRDOW	0.0	0.0	0.0	0.0	0.0	0.0
EMISFACT	VOL262	SHRDOW	0.0	0.0	0.0	0.0	0.0	0.0
**	Fall							
EMISFACT	VOL262	SHRDOW	0.0	0.0	0.0	0.0	0.0	0.0
EMISFACT	VOL262	SHRDOW	0.0	0.0	0.0	0.0	0.0	0.0
EMISFACT	VOL262	SHRDOW	0.0	0.0	0.0	0.0	0.0	0.0
EMISFACT	VOL262	SHRDOW	0.0	0.0	0.0	0.0	0.0	0.0
**	WeekDays:							
**	Winter							
EMISFACT	VOL263	SHRDOW	0.0	0.0	0.0	0.0	0.0	0.0
EMISFACT	VOL263	SHRDOW	0.0	0.0	1.0	1.0	1.0	1.0
EMISFACT	VOL263	SHRDOW	1.0	1.0	1.0	1.0	1.0	0.0
EMISFACT	VOL263	SHRDOW	0.0	0.0	0.0	0.0	0.0	0.0

	EMISFACT	VOL264	SHRDOW	0.0	0.0	0.0	0.0	0.0	0.0
**	Spring								
	EMISFACT	VOL264	SHRDOW	0.0	0.0	0.0	0.0	0.0	0.0
	EMISFACT	VOL264	SHRDOW	0.0	0.0	0.0	0.0	0.0	0.0
	EMISFACT	VOL264	SHRDOW	0.0	0.0	0.0	0.0	0.0	0.0
**	Summer								
	EMISFACT	VOL264	SHRDOW	0.0	0.0	0.0	0.0	0.0	0.0
	EMISFACT	VOL264	SHRDOW	0.0	0.0	0.0	0.0	0.0	0.0
	EMISFACT	VOL264	SHRDOW	0.0	0.0	0.0	0.0	0.0	0.0
	EMISFACT	VOL264	SHRDOW	0.0	0.0	0.0	0.0	0.0	0.0
**	Fall								
	EMISFACT	VOL264	SHRDOW	0.0	0.0	0.0	0.0	0.0	0.0
	EMISFACT	VOL264	SHRDOW	0.0	0.0	0.0	0.0	0.0	0.0
	EMISFACT	VOL264	SHRDOW	0.0	0.0	0.0	0.0	0.0	0.0
	EMISFACT	VOL264	SHRDOW	0.0	0.0	0.0	0.0	0.0	0.0
**	WeekDays:								
**	Winter								
	EMISFACT	VOL265	SHRDOW	0.0	0.0	0.0	0.0	0.0	0.0
	EMISFACT	VOL265	SHRDOW	0.0	0.0	1.0	1.0	1.0	1.0
	EMISFACT	VOL265	SHRDOW	1.0	1.0	1.0	1.0	1.0	0.0
	EMISFACT	VOL265	SHRDOW	0.0	0.0	0.0	0.0	0.0	0.0
**	Spring								
	EMISFACT	VOL265	SHRDOW	0.0	0.0	0.0	0.0	0.0	0.0
	EMISFACT	VOL265	SHRDOW	0.0	0.0	1.0	1.0	1.0	1.0
	EMISFACT	VOL265	SHRDOW	1.0	1.0	1.0	1.0	1.0	0.0
	EMISFACT	VOL265	SHRDOW	0.0	0.0	0.0	0.0	0.0	0.0
**	Summer								
	EMISFACT	VOL265	SHRDOW	0.0	0.0	0.0	0.0	0.0	0.0
	EMISFACT	VOL265	SHRDOW	0.0	0.0	1.0	1.0	1.0	1.0
	EMISFACT	VOL265	SHRDOW	1.0	1.0	1.0	1.0	1.0	0.0
	EMISFACT	VOL265	SHRDOW	0.0	0.0	0.0	0.0	0.0	0.0
**	Fall								
	EMISFACT	VOL265	SHRDOW	0.0	0.0	0.0	0.0	0.0	0.0
	EMISFACT	VOL265	SHRDOW	0.0	0.0	1.0	1.0	1.0	1.0
	EMISFACT	VOL265	SHRDOW	1.0	1.0	1.0	1.0	1.0	0.0
	EMISFACT	VOL265	SHRDOW	0.0	0.0	0.0	0.0	0.0	0.0
**	Saturday:								
**	Winter								
	EMISFACT	VOL265	SHRDOW	0.0	0.0	0.0	0.0	0.0	0.0
	EMISFACT	VOL265	SHRDOW	0.0	0.0	0.0	0.0	0.0	0.0
	EMISFACT	VOL265	SHRDOW	0.0	0.0	0.0	0.0	0.0	0.0
	EMISFACT	VOL265	SHRDOW	0.0	0.0	0.0	0.0	0.0	0.0
**	Spring								
	EMISFACT	VOL265	SHRDOW	0.0	0.0	0.0	0.0	0.0	0.0
	EMISFACT	VOL265	SHRDOW	0.0	0.0	0.0	0.0	0.0	0.0
	EMISFACT	VOL265	SHRDOW	0.0	0.0	0.0	0.0	0.0	0.0
	EMISFACT	VOL265	SHRDOW	0.0	0.0	0.0	0.0	0.0	0.0
**	Summer								
	EMISFACT	VOL265	SHRDOW	0.0	0.0	0.0	0.0	0.0	0.0
	EMISFACT	VOL265	SHRDOW	0.0	0.0	0.0	0.0	0.0	0.0
	EMISFACT	VOL265	SHRDOW	0.0	0.0	0.0	0.0	0.0	0.0

	EMISFACT	VOL265	SHRDOW	0.0	0.0	0.0	0.0	0.0	0.0
**	Fall								
	EMISFACT	VOL265	SHRDOW	0.0	0.0	0.0	0.0	0.0	0.0
	EMISFACT	VOL265	SHRDOW	0.0	0.0	0.0	0.0	0.0	0.0
	EMISFACT	VOL265	SHRDOW	0.0	0.0	0.0	0.0	0.0	0.0
**	Sunday:								
**	Winter								
	EMISFACT	VOL265	SHRDOW	0.0	0.0	0.0	0.0	0.0	0.0
	EMISFACT	VOL265	SHRDOW	0.0	0.0	0.0	0.0	0.0	0.0
	EMISFACT	VOL265	SHRDOW	0.0	0.0	0.0	0.0	0.0	0.0
	EMISFACT	VOL265	SHRDOW	0.0	0.0	0.0	0.0	0.0	0.0
**	Spring								
	EMISFACT	VOL265	SHRDOW	0.0	0.0	0.0	0.0	0.0	0.0
	EMISFACT	VOL265	SHRDOW	0.0	0.0	0.0	0.0	0.0	0.0
	EMISFACT	VOL265	SHRDOW	0.0	0.0	0.0	0.0	0.0	0.0
	EMISFACT	VOL265	SHRDOW	0.0	0.0	0.0	0.0	0.0	0.0
**	Summer								
	EMISFACT	VOL265	SHRDOW	0.0	0.0	0.0	0.0	0.0	0.0
	EMISFACT	VOL265	SHRDOW	0.0	0.0	0.0	0.0	0.0	0.0
	EMISFACT	VOL265	SHRDOW	0.0	0.0	0.0	0.0	0.0	0.0
	EMISFACT	VOL265	SHRDOW	0.0	0.0	0.0	0.0	0.0	0.0
**	Fall								
	EMISFACT	VOL265	SHRDOW	0.0	0.0	0.0	0.0	0.0	0.0
	EMISFACT	VOL265	SHRDOW	0.0	0.0	0.0	0.0	0.0	0.0
	EMISFACT	VOL265	SHRDOW	0.0	0.0	0.0	0.0	0.0	0.0
	EMISFACT	VOL265	SHRDOW	0.0	0.0	0.0	0.0	0.0	0.0
**	WeekDays:								
**	Winter								
	EMISFACT	VOL266	SHRDOW	0.0	0.0	0.0	0.0	0.0	0.0
	EMISFACT	VOL266	SHRDOW	0.0	0.0	1.0	1.0	1.0	1.0
	EMISFACT	VOL266	SHRDOW	1.0	1.0	1.0	1.0	1.0	0.0
	EMISFACT	VOL266	SHRDOW	0.0	0.0	0.0	0.0	0.0	0.0
**	Spring								
	EMISFACT	VOL266	SHRDOW	0.0	0.0	0.0	0.0	0.0	0.0
	EMISFACT	VOL266	SHRDOW	0.0	0.0	1.0	1.0	1.0	1.0
	EMISFACT	VOL266	SHRDOW	1.0	1.0	1.0	1.0	1.0	0.0
	EMISFACT	VOL266	SHRDOW	0.0	0.0	0.0	0.0	0.0	0.0
**	Summer								
	EMISFACT	VOL266	SHRDOW	0.0	0.0	0.0	0.0	0.0	0.0
	EMISFACT	VOL266	SHRDOW	0.0	0.0	1.0	1.0	1.0	1.0
	EMISFACT	VOL266	SHRDOW	1.0	1.0	1.0	1.0	1.0	0.0
	EMISFACT	VOL266	SHRDOW	0.0	0.0	0.0	0.0	0.0	0.0
**	Fall								
	EMISFACT	VOL266	SHRDOW	0.0	0.0	0.0	0.0	0.0	0.0
	EMISFACT	VOL266	SHRDOW	0.0	0.0	1.0	1.0	1.0	1.0
	EMISFACT	VOL266	SHRDOW	1.0	1.0	1.0	1.0	1.0	0.0
	EMISFACT	VOL266	SHRDOW	0.0	0.0	0.0	0.0	0.0	0.0
**	Saturday:								
**	Winter								
	EMISFACT	VOL266	SHRDOW	0.0	0.0	0.0	0.0	0.0	0.0
	EMISFACT	VOL266	SHRDOW	0.0	0.0	0.0	0.0	0.0	0.0

EMISFACT VOL268	SHRDOW	0.0	0.0	0.0	0.0	0.0	0.0
EMISFACT VOL268	SHRDOW	0.0	0.0	0.0	0.0	0.0	0.0
EMISFACT VOL268	SHRDOW	0.0	0.0	0.0	0.0	0.0	0.0
** Fall							
EMISFACT VOL268	SHRDOW	0.0	0.0	0.0	0.0	0.0	0.0
EMISFACT VOL268	SHRDOW	0.0	0.0	0.0	0.0	0.0	0.0
EMISFACT VOL268	SHRDOW	0.0	0.0	0.0	0.0	0.0	0.0
EMISFACT VOL268	SHRDOW	0.0	0.0	0.0	0.0	0.0	0.0
** WeekDays:							
** Winter							
EMISFACT VOL269	SHRDOW	0.0	0.0	0.0	0.0	0.0	0.0
EMISFACT VOL269	SHRDOW	0.0	0.0	1.0	1.0	1.0	1.0
EMISFACT VOL269	SHRDOW	1.0	1.0	1.0	1.0	1.0	0.0
EMISFACT VOL269	SHRDOW	0.0	0.0	0.0	0.0	0.0	0.0
** Spring							
EMISFACT VOL269	SHRDOW	0.0	0.0	0.0	0.0	0.0	0.0
EMISFACT VOL269	SHRDOW	0.0	0.0	1.0	1.0	1.0	1.0
EMISFACT VOL269	SHRDOW	1.0	1.0	1.0	1.0	1.0	0.0
EMISFACT VOL269	SHRDOW	0.0	0.0	0.0	0.0	0.0	0.0
** Summer							
EMISFACT VOL269	SHRDOW	0.0	0.0	0.0	0.0	0.0	0.0
EMISFACT VOL269	SHRDOW	0.0	0.0	1.0	1.0	1.0	1.0
EMISFACT VOL269	SHRDOW	1.0	1.0	1.0	1.0	1.0	0.0
EMISFACT VOL269	SHRDOW	0.0	0.0	0.0	0.0	0.0	0.0
** Fall							
EMISFACT VOL269	SHRDOW	0.0	0.0	0.0	0.0	0.0	0.0
EMISFACT VOL269	SHRDOW	0.0	0.0	1.0	1.0	1.0	1.0
EMISFACT VOL269	SHRDOW	1.0	1.0	1.0	1.0	1.0	0.0
EMISFACT VOL269	SHRDOW	0.0	0.0	0.0	0.0	0.0	0.0
** Saturday:							
** Winter							
EMISFACT VOL269	SHRDOW	0.0	0.0	0.0	0.0	0.0	0.0
EMISFACT VOL269	SHRDOW	0.0	0.0	0.0	0.0	0.0	0.0
EMISFACT VOL269	SHRDOW	0.0	0.0	0.0	0.0	0.0	0.0
EMISFACT VOL269	SHRDOW	0.0	0.0	0.0	0.0	0.0	0.0
** Spring							
EMISFACT VOL269	SHRDOW	0.0	0.0	0.0	0.0	0.0	0.0
EMISFACT VOL269	SHRDOW	0.0	0.0	0.0	0.0	0.0	0.0
EMISFACT VOL269	SHRDOW	0.0	0.0	0.0	0.0	0.0	0.0
EMISFACT VOL269	SHRDOW	0.0	0.0	0.0	0.0	0.0	0.0
** Summer							
EMISFACT VOL269	SHRDOW	0.0	0.0	0.0	0.0	0.0	0.0
EMISFACT VOL269	SHRDOW	0.0	0.0	0.0	0.0	0.0	0.0
EMISFACT VOL269	SHRDOW	0.0	0.0	0.0	0.0	0.0	0.0
EMISFACT VOL269	SHRDOW	0.0	0.0	0.0	0.0	0.0	0.0
** Fall							
EMISFACT VOL269	SHRDOW	0.0	0.0	0.0	0.0	0.0	0.0
EMISFACT VOL269	SHRDOW	0.0	0.0	0.0	0.0	0.0	0.0
EMISFACT VOL269	SHRDOW	0.0	0.0	0.0	0.0	0.0	0.0
EMISFACT VOL269	SHRDOW	0.0	0.0	0.0	0.0	0.0	0.0
** Sunday:							
** Winter							

EMISFACT	VOL270	SHRDOW	0.0	0.0	0.0	0.0	0.0	0.0
EMISFACT	VOL270	SHRDOW	0.0	0.0	0.0	0.0	0.0	0.0
EMISFACT	VOL270	SHRDOW	0.0	0.0	0.0	0.0	0.0	0.0
EMISFACT	VOL270	SHRDOW	0.0	0.0	0.0	0.0	0.0	0.0
**	Fall							
EMISFACT	VOL270	SHRDOW	0.0	0.0	0.0	0.0	0.0	0.0
EMISFACT	VOL270	SHRDOW	0.0	0.0	0.0	0.0	0.0	0.0
EMISFACT	VOL270	SHRDOW	0.0	0.0	0.0	0.0	0.0	0.0
EMISFACT	VOL270	SHRDOW	0.0	0.0	0.0	0.0	0.0	0.0
**	Sunday:							
**	Winter							
EMISFACT	VOL270	SHRDOW	0.0	0.0	0.0	0.0	0.0	0.0
EMISFACT	VOL270	SHRDOW	0.0	0.0	0.0	0.0	0.0	0.0
EMISFACT	VOL270	SHRDOW	0.0	0.0	0.0	0.0	0.0	0.0
EMISFACT	VOL270	SHRDOW	0.0	0.0	0.0	0.0	0.0	0.0
**	Spring							
EMISFACT	VOL270	SHRDOW	0.0	0.0	0.0	0.0	0.0	0.0
EMISFACT	VOL270	SHRDOW	0.0	0.0	0.0	0.0	0.0	0.0
EMISFACT	VOL270	SHRDOW	0.0	0.0	0.0	0.0	0.0	0.0
EMISFACT	VOL270	SHRDOW	0.0	0.0	0.0	0.0	0.0	0.0
**	Summer							
EMISFACT	VOL270	SHRDOW	0.0	0.0	0.0	0.0	0.0	0.0
EMISFACT	VOL270	SHRDOW	0.0	0.0	0.0	0.0	0.0	0.0
EMISFACT	VOL270	SHRDOW	0.0	0.0	0.0	0.0	0.0	0.0
EMISFACT	VOL270	SHRDOW	0.0	0.0	0.0	0.0	0.0	0.0
**	Fall							
EMISFACT	VOL270	SHRDOW	0.0	0.0	0.0	0.0	0.0	0.0
EMISFACT	VOL270	SHRDOW	0.0	0.0	0.0	0.0	0.0	0.0
EMISFACT	VOL270	SHRDOW	0.0	0.0	0.0	0.0	0.0	0.0
EMISFACT	VOL270	SHRDOW	0.0	0.0	0.0	0.0	0.0	0.0
**	WeekDays:							
**	Winter							
EMISFACT	VOL271	SHRDOW	0.0	0.0	0.0	0.0	0.0	0.0
EMISFACT	VOL271	SHRDOW	0.0	0.0	1.0	1.0	1.0	1.0
EMISFACT	VOL271	SHRDOW	1.0	1.0	1.0	1.0	1.0	0.0
EMISFACT	VOL271	SHRDOW	0.0	0.0	0.0	0.0	0.0	0.0
**	Spring							
EMISFACT	VOL271	SHRDOW	0.0	0.0	0.0	0.0	0.0	0.0
EMISFACT	VOL271	SHRDOW	0.0	0.0	1.0	1.0	1.0	1.0
EMISFACT	VOL271	SHRDOW	1.0	1.0	1.0	1.0	1.0	0.0
EMISFACT	VOL271	SHRDOW	0.0	0.0	0.0	0.0	0.0	0.0
**	Summer							
EMISFACT	VOL271	SHRDOW	0.0	0.0	0.0	0.0	0.0	0.0
EMISFACT	VOL271	SHRDOW	0.0	0.0	1.0	1.0	1.0	1.0
EMISFACT	VOL271	SHRDOW	1.0	1.0	1.0	1.0	1.0	0.0
EMISFACT	VOL271	SHRDOW	0.0	0.0	0.0	0.0	0.0	0.0
**	Fall							
EMISFACT	VOL271	SHRDOW	0.0	0.0	0.0	0.0	0.0	0.0
EMISFACT	VOL271	SHRDOW	0.0	0.0	1.0	1.0	1.0	1.0
EMISFACT	VOL271	SHRDOW	1.0	1.0	1.0	1.0	1.0	0.0
EMISFACT	VOL271	SHRDOW	0.0	0.0	0.0	0.0	0.0	0.0
**	Saturday:							

EMISFACT	VOL273	SHRDOW	0.0	0.0	0.0	0.0	0.0	0.0
**	Summer							
EMISFACT	VOL273	SHRDOW	0.0	0.0	0.0	0.0	0.0	0.0
EMISFACT	VOL273	SHRDOW	0.0	0.0	0.0	0.0	0.0	0.0
EMISFACT	VOL273	SHRDOW	0.0	0.0	0.0	0.0	0.0	0.0
EMISFACT	VOL273	SHRDOW	0.0	0.0	0.0	0.0	0.0	0.0
**	Fall							
EMISFACT	VOL273	SHRDOW	0.0	0.0	0.0	0.0	0.0	0.0
EMISFACT	VOL273	SHRDOW	0.0	0.0	0.0	0.0	0.0	0.0
EMISFACT	VOL273	SHRDOW	0.0	0.0	0.0	0.0	0.0	0.0
EMISFACT	VOL273	SHRDOW	0.0	0.0	0.0	0.0	0.0	0.0
**	WeekDays:							
**	Winter							
EMISFACT	VOL274	SHRDOW	0.0	0.0	0.0	0.0	0.0	0.0
EMISFACT	VOL274	SHRDOW	0.0	0.0	1.0	1.0	1.0	1.0
EMISFACT	VOL274	SHRDOW	1.0	1.0	1.0	1.0	1.0	0.0
EMISFACT	VOL274	SHRDOW	0.0	0.0	0.0	0.0	0.0	0.0
**	Spring							
EMISFACT	VOL274	SHRDOW	0.0	0.0	0.0	0.0	0.0	0.0
EMISFACT	VOL274	SHRDOW	0.0	0.0	1.0	1.0	1.0	1.0
EMISFACT	VOL274	SHRDOW	1.0	1.0	1.0	1.0	1.0	0.0
EMISFACT	VOL274	SHRDOW	0.0	0.0	0.0	0.0	0.0	0.0
**	Summer							
EMISFACT	VOL274	SHRDOW	0.0	0.0	0.0	0.0	0.0	0.0
EMISFACT	VOL274	SHRDOW	0.0	0.0	1.0	1.0	1.0	1.0
EMISFACT	VOL274	SHRDOW	1.0	1.0	1.0	1.0	1.0	0.0
EMISFACT	VOL274	SHRDOW	0.0	0.0	0.0	0.0	0.0	0.0
**	Fall							
EMISFACT	VOL274	SHRDOW	0.0	0.0	0.0	0.0	0.0	0.0
EMISFACT	VOL274	SHRDOW	0.0	0.0	1.0	1.0	1.0	1.0
EMISFACT	VOL274	SHRDOW	1.0	1.0	1.0	1.0	1.0	0.0
EMISFACT	VOL274	SHRDOW	0.0	0.0	0.0	0.0	0.0	0.0
**	Saturday:							
**	Winter							
EMISFACT	VOL274	SHRDOW	0.0	0.0	0.0	0.0	0.0	0.0
EMISFACT	VOL274	SHRDOW	0.0	0.0	0.0	0.0	0.0	0.0
EMISFACT	VOL274	SHRDOW	0.0	0.0	0.0	0.0	0.0	0.0
EMISFACT	VOL274	SHRDOW	0.0	0.0	0.0	0.0	0.0	0.0
**	Spring							
EMISFACT	VOL274	SHRDOW	0.0	0.0	0.0	0.0	0.0	0.0
EMISFACT	VOL274	SHRDOW	0.0	0.0	0.0	0.0	0.0	0.0
EMISFACT	VOL274	SHRDOW	0.0	0.0	0.0	0.0	0.0	0.0
EMISFACT	VOL274	SHRDOW	0.0	0.0	0.0	0.0	0.0	0.0
**	Summer							
EMISFACT	VOL274	SHRDOW	0.0	0.0	0.0	0.0	0.0	0.0
EMISFACT	VOL274	SHRDOW	0.0	0.0	0.0	0.0	0.0	0.0
EMISFACT	VOL274	SHRDOW	0.0	0.0	0.0	0.0	0.0	0.0
EMISFACT	VOL274	SHRDOW	0.0	0.0	0.0	0.0	0.0	0.0
**	Fall							
EMISFACT	VOL274	SHRDOW	0.0	0.0	0.0	0.0	0.0	0.0
EMISFACT	VOL274	SHRDOW	0.0	0.0	0.0	0.0	0.0	0.0
EMISFACT	VOL274	SHRDOW	0.0	0.0	0.0	0.0	0.0	0.0

```

EMISFACT VOL274      SHRDOWN 0.0 0.0 0.0 0.0 0.0 0.0
** Sunday:
** Winter
EMISFACT VOL274      SHRDOWN 0.0 0.0 0.0 0.0 0.0 0.0
EMISFACT VOL274      SHRDOWN 0.0 0.0 0.0 0.0 0.0 0.0
EMISFACT VOL274      SHRDOWN 0.0 0.0 0.0 0.0 0.0 0.0
EMISFACT VOL274      SHRDOWN 0.0 0.0 0.0 0.0 0.0 0.0
** Spring
EMISFACT VOL274      SHRDOWN 0.0 0.0 0.0 0.0 0.0 0.0
EMISFACT VOL274      SHRDOWN 0.0 0.0 0.0 0.0 0.0 0.0
EMISFACT VOL274      SHRDOWN 0.0 0.0 0.0 0.0 0.0 0.0
EMISFACT VOL274      SHRDOWN 0.0 0.0 0.0 0.0 0.0 0.0
** Summer
EMISFACT VOL274      SHRDOWN 0.0 0.0 0.0 0.0 0.0 0.0
EMISFACT VOL274      SHRDOWN 0.0 0.0 0.0 0.0 0.0 0.0
EMISFACT VOL274      SHRDOWN 0.0 0.0 0.0 0.0 0.0 0.0
EMISFACT VOL274      SHRDOWN 0.0 0.0 0.0 0.0 0.0 0.0
** Fall
EMISFACT VOL274      SHRDOWN 0.0 0.0 0.0 0.0 0.0 0.0
EMISFACT VOL274      SHRDOWN 0.0 0.0 0.0 0.0 0.0 0.0
EMISFACT VOL274      SHRDOWN 0.0 0.0 0.0 0.0 0.0 0.0
EMISFACT VOL274      SHRDOWN 0.0 0.0 0.0 0.0 0.0 0.0
** WeekDays:
** Winter
EMISFACT VOL275      SHRDOWN 0.0 0.0 0.0 0.0 0.0 0.0
EMISFACT VOL275      SHRDOWN 0.0 0.0 1.0 1.0 1.0 1.0
EMISFACT VOL275      SHRDOWN 1.0 1.0 1.0 1.0 1.0 0.0
EMISFACT VOL275      SHRDOWN 0.0 0.0 0.0 0.0 0.0 0.0
** Spring
EMISFACT VOL275      SHRDOWN 0.0 0.0 0.0 0.0 0.0 0.0
EMISFACT VOL275      SHRDOWN 0.0 0.0 1.0 1.0 1.0 1.0
EMISFACT VOL275      SHRDOWN 1.0 1.0 1.0 1.0 1.0 0.0
EMISFACT VOL275      SHRDOWN 0.0 0.0 0.0 0.0 0.0 0.0
** Summer
EMISFACT VOL275      SHRDOWN 0.0 0.0 0.0 0.0 0.0 0.0
EMISFACT VOL275      SHRDOWN 0.0 0.0 1.0 1.0 1.0 1.0
EMISFACT VOL275      SHRDOWN 1.0 1.0 1.0 1.0 1.0 0.0
EMISFACT VOL275      SHRDOWN 0.0 0.0 0.0 0.0 0.0 0.0
** Fall
EMISFACT VOL275      SHRDOWN 0.0 0.0 0.0 0.0 0.0 0.0
EMISFACT VOL275      SHRDOWN 0.0 0.0 1.0 1.0 1.0 1.0
EMISFACT VOL275      SHRDOWN 1.0 1.0 1.0 1.0 1.0 0.0
EMISFACT VOL275      SHRDOWN 0.0 0.0 0.0 0.0 0.0 0.0
** Saturday:
** Winter
EMISFACT VOL275      SHRDOWN 0.0 0.0 0.0 0.0 0.0 0.0
EMISFACT VOL275      SHRDOWN 0.0 0.0 0.0 0.0 0.0 0.0
EMISFACT VOL275      SHRDOWN 0.0 0.0 0.0 0.0 0.0 0.0
EMISFACT VOL275      SHRDOWN 0.0 0.0 0.0 0.0 0.0 0.0
** Spring
EMISFACT VOL275      SHRDOWN 0.0 0.0 0.0 0.0 0.0 0.0
EMISFACT VOL275      SHRDOWN 0.0 0.0 0.0 0.0 0.0 0.0

```

EMISFACT	VOL276	SHRDOW	1.0	1.0	1.0	1.0	1.0	0.0
EMISFACT	VOL276	SHRDOW	0.0	0.0	0.0	0.0	0.0	0.0
**	Saturday:							
**	Winter							
EMISFACT	VOL276	SHRDOW	0.0	0.0	0.0	0.0	0.0	0.0
EMISFACT	VOL276	SHRDOW	0.0	0.0	0.0	0.0	0.0	0.0
EMISFACT	VOL276	SHRDOW	0.0	0.0	0.0	0.0	0.0	0.0
EMISFACT	VOL276	SHRDOW	0.0	0.0	0.0	0.0	0.0	0.0
**	Spring							
EMISFACT	VOL276	SHRDOW	0.0	0.0	0.0	0.0	0.0	0.0
EMISFACT	VOL276	SHRDOW	0.0	0.0	0.0	0.0	0.0	0.0
EMISFACT	VOL276	SHRDOW	0.0	0.0	0.0	0.0	0.0	0.0
EMISFACT	VOL276	SHRDOW	0.0	0.0	0.0	0.0	0.0	0.0
**	Summer							
EMISFACT	VOL276	SHRDOW	0.0	0.0	0.0	0.0	0.0	0.0
EMISFACT	VOL276	SHRDOW	0.0	0.0	0.0	0.0	0.0	0.0
EMISFACT	VOL276	SHRDOW	0.0	0.0	0.0	0.0	0.0	0.0
EMISFACT	VOL276	SHRDOW	0.0	0.0	0.0	0.0	0.0	0.0
**	Fall							
EMISFACT	VOL276	SHRDOW	0.0	0.0	0.0	0.0	0.0	0.0
EMISFACT	VOL276	SHRDOW	0.0	0.0	0.0	0.0	0.0	0.0
EMISFACT	VOL276	SHRDOW	0.0	0.0	0.0	0.0	0.0	0.0
EMISFACT	VOL276	SHRDOW	0.0	0.0	0.0	0.0	0.0	0.0
**	Sunday:							
**	Winter							
EMISFACT	VOL276	SHRDOW	0.0	0.0	0.0	0.0	0.0	0.0
EMISFACT	VOL276	SHRDOW	0.0	0.0	0.0	0.0	0.0	0.0
EMISFACT	VOL276	SHRDOW	0.0	0.0	0.0	0.0	0.0	0.0
EMISFACT	VOL276	SHRDOW	0.0	0.0	0.0	0.0	0.0	0.0
**	Spring							
EMISFACT	VOL276	SHRDOW	0.0	0.0	0.0	0.0	0.0	0.0
EMISFACT	VOL276	SHRDOW	0.0	0.0	0.0	0.0	0.0	0.0
EMISFACT	VOL276	SHRDOW	0.0	0.0	0.0	0.0	0.0	0.0
EMISFACT	VOL276	SHRDOW	0.0	0.0	0.0	0.0	0.0	0.0
**	Summer							
EMISFACT	VOL276	SHRDOW	0.0	0.0	0.0	0.0	0.0	0.0
EMISFACT	VOL276	SHRDOW	0.0	0.0	0.0	0.0	0.0	0.0
EMISFACT	VOL276	SHRDOW	0.0	0.0	0.0	0.0	0.0	0.0
EMISFACT	VOL276	SHRDOW	0.0	0.0	0.0	0.0	0.0	0.0
**	Fall							
EMISFACT	VOL276	SHRDOW	0.0	0.0	0.0	0.0	0.0	0.0
EMISFACT	VOL276	SHRDOW	0.0	0.0	0.0	0.0	0.0	0.0
EMISFACT	VOL276	SHRDOW	0.0	0.0	0.0	0.0	0.0	0.0
EMISFACT	VOL276	SHRDOW	0.0	0.0	0.0	0.0	0.0	0.0
**	WeekDays:							
**	Winter							
EMISFACT	VOL277	SHRDOW	0.0	0.0	0.0	0.0	0.0	0.0
EMISFACT	VOL277	SHRDOW	0.0	0.0	1.0	1.0	1.0	1.0
EMISFACT	VOL277	SHRDOW	1.0	1.0	1.0	1.0	1.0	0.0
EMISFACT	VOL277	SHRDOW	0.0	0.0	0.0	0.0	0.0	0.0
**	Spring							
EMISFACT	VOL277	SHRDOW	0.0	0.0	0.0	0.0	0.0	0.0

EMISFACT	VOL279	SHRDOW	0.0	0.0	0.0	0.0	0.0	0.0
EMISFACT	VOL279	SHRDOW	0.0	0.0	0.0	0.0	0.0	0.0
EMISFACT	VOL279	SHRDOW	0.0	0.0	0.0	0.0	0.0	0.0
EMISFACT	VOL279	SHRDOW	0.0	0.0	0.0	0.0	0.0	0.0
**	Sunday:							
**	Winter							
EMISFACT	VOL279	SHRDOW	0.0	0.0	0.0	0.0	0.0	0.0
EMISFACT	VOL279	SHRDOW	0.0	0.0	0.0	0.0	0.0	0.0
EMISFACT	VOL279	SHRDOW	0.0	0.0	0.0	0.0	0.0	0.0
EMISFACT	VOL279	SHRDOW	0.0	0.0	0.0	0.0	0.0	0.0
**	Spring							
EMISFACT	VOL279	SHRDOW	0.0	0.0	0.0	0.0	0.0	0.0
EMISFACT	VOL279	SHRDOW	0.0	0.0	0.0	0.0	0.0	0.0
EMISFACT	VOL279	SHRDOW	0.0	0.0	0.0	0.0	0.0	0.0
EMISFACT	VOL279	SHRDOW	0.0	0.0	0.0	0.0	0.0	0.0
**	Summer							
EMISFACT	VOL279	SHRDOW	0.0	0.0	0.0	0.0	0.0	0.0
EMISFACT	VOL279	SHRDOW	0.0	0.0	0.0	0.0	0.0	0.0
EMISFACT	VOL279	SHRDOW	0.0	0.0	0.0	0.0	0.0	0.0
EMISFACT	VOL279	SHRDOW	0.0	0.0	0.0	0.0	0.0	0.0
**	Fall							
EMISFACT	VOL279	SHRDOW	0.0	0.0	0.0	0.0	0.0	0.0
EMISFACT	VOL279	SHRDOW	0.0	0.0	0.0	0.0	0.0	0.0
EMISFACT	VOL279	SHRDOW	0.0	0.0	0.0	0.0	0.0	0.0
EMISFACT	VOL279	SHRDOW	0.0	0.0	0.0	0.0	0.0	0.0
**	WeekDays:							
**	Winter							
EMISFACT	VOL280	SHRDOW	0.0	0.0	0.0	0.0	0.0	0.0
EMISFACT	VOL280	SHRDOW	0.0	0.0	1.0	1.0	1.0	1.0
EMISFACT	VOL280	SHRDOW	1.0	1.0	1.0	1.0	1.0	0.0
EMISFACT	VOL280	SHRDOW	0.0	0.0	0.0	0.0	0.0	0.0
**	Spring							
EMISFACT	VOL280	SHRDOW	0.0	0.0	0.0	0.0	0.0	0.0
EMISFACT	VOL280	SHRDOW	0.0	0.0	1.0	1.0	1.0	1.0
EMISFACT	VOL280	SHRDOW	1.0	1.0	1.0	1.0	1.0	0.0
EMISFACT	VOL280	SHRDOW	0.0	0.0	0.0	0.0	0.0	0.0
**	Summer							
EMISFACT	VOL280	SHRDOW	0.0	0.0	0.0	0.0	0.0	0.0
EMISFACT	VOL280	SHRDOW	0.0	0.0	1.0	1.0	1.0	1.0
EMISFACT	VOL280	SHRDOW	1.0	1.0	1.0	1.0	1.0	0.0
EMISFACT	VOL280	SHRDOW	0.0	0.0	0.0	0.0	0.0	0.0
**	Fall							
EMISFACT	VOL280	SHRDOW	0.0	0.0	0.0	0.0	0.0	0.0
EMISFACT	VOL280	SHRDOW	0.0	0.0	1.0	1.0	1.0	1.0
EMISFACT	VOL280	SHRDOW	1.0	1.0	1.0	1.0	1.0	0.0
EMISFACT	VOL280	SHRDOW	0.0	0.0	0.0	0.0	0.0	0.0
**	Saturday:							
**	Winter							
EMISFACT	VOL280	SHRDOW	0.0	0.0	0.0	0.0	0.0	0.0
EMISFACT	VOL280	SHRDOW	0.0	0.0	0.0	0.0	0.0	0.0
EMISFACT	VOL280	SHRDOW	0.0	0.0	0.0	0.0	0.0	0.0
EMISFACT	VOL280	SHRDOW	0.0	0.0	0.0	0.0	0.0	0.0

```

** Fall
EMISFACT VOL281 SHRDOWN 0.0 0.0 0.0 0.0 0.0 0.0
EMISFACT VOL281 SHRDOWN 0.0 0.0 1.0 1.0 1.0 1.0
EMISFACT VOL281 SHRDOWN 1.0 1.0 1.0 1.0 1.0 0.0
EMISFACT VOL281 SHRDOWN 0.0 0.0 0.0 0.0 0.0 0.0
** Saturday:
** Winter
EMISFACT VOL281 SHRDOWN 0.0 0.0 0.0 0.0 0.0 0.0
EMISFACT VOL281 SHRDOWN 0.0 0.0 0.0 0.0 0.0 0.0
EMISFACT VOL281 SHRDOWN 0.0 0.0 0.0 0.0 0.0 0.0
EMISFACT VOL281 SHRDOWN 0.0 0.0 0.0 0.0 0.0 0.0
** Spring
EMISFACT VOL281 SHRDOWN 0.0 0.0 0.0 0.0 0.0 0.0
EMISFACT VOL281 SHRDOWN 0.0 0.0 0.0 0.0 0.0 0.0
EMISFACT VOL281 SHRDOWN 0.0 0.0 0.0 0.0 0.0 0.0
EMISFACT VOL281 SHRDOWN 0.0 0.0 0.0 0.0 0.0 0.0
** Summer
EMISFACT VOL281 SHRDOWN 0.0 0.0 0.0 0.0 0.0 0.0
EMISFACT VOL281 SHRDOWN 0.0 0.0 0.0 0.0 0.0 0.0
EMISFACT VOL281 SHRDOWN 0.0 0.0 0.0 0.0 0.0 0.0
EMISFACT VOL281 SHRDOWN 0.0 0.0 0.0 0.0 0.0 0.0
** Fall
EMISFACT VOL281 SHRDOWN 0.0 0.0 0.0 0.0 0.0 0.0
EMISFACT VOL281 SHRDOWN 0.0 0.0 0.0 0.0 0.0 0.0
EMISFACT VOL281 SHRDOWN 0.0 0.0 0.0 0.0 0.0 0.0
EMISFACT VOL281 SHRDOWN 0.0 0.0 0.0 0.0 0.0 0.0
** Sunday:
** Winter
EMISFACT VOL281 SHRDOWN 0.0 0.0 0.0 0.0 0.0 0.0
EMISFACT VOL281 SHRDOWN 0.0 0.0 0.0 0.0 0.0 0.0
EMISFACT VOL281 SHRDOWN 0.0 0.0 0.0 0.0 0.0 0.0
EMISFACT VOL281 SHRDOWN 0.0 0.0 0.0 0.0 0.0 0.0
** Spring
EMISFACT VOL281 SHRDOWN 0.0 0.0 0.0 0.0 0.0 0.0
EMISFACT VOL281 SHRDOWN 0.0 0.0 0.0 0.0 0.0 0.0
EMISFACT VOL281 SHRDOWN 0.0 0.0 0.0 0.0 0.0 0.0
EMISFACT VOL281 SHRDOWN 0.0 0.0 0.0 0.0 0.0 0.0
** Summer
EMISFACT VOL281 SHRDOWN 0.0 0.0 0.0 0.0 0.0 0.0
EMISFACT VOL281 SHRDOWN 0.0 0.0 0.0 0.0 0.0 0.0
EMISFACT VOL281 SHRDOWN 0.0 0.0 0.0 0.0 0.0 0.0
EMISFACT VOL281 SHRDOWN 0.0 0.0 0.0 0.0 0.0 0.0
** Fall
EMISFACT VOL281 SHRDOWN 0.0 0.0 0.0 0.0 0.0 0.0
EMISFACT VOL281 SHRDOWN 0.0 0.0 0.0 0.0 0.0 0.0
EMISFACT VOL281 SHRDOWN 0.0 0.0 0.0 0.0 0.0 0.0
EMISFACT VOL281 SHRDOWN 0.0 0.0 0.0 0.0 0.0 0.0
** WeekDays:
** Winter
EMISFACT VOL282 SHRDOWN 0.0 0.0 0.0 0.0 0.0 0.0
EMISFACT VOL282 SHRDOWN 0.0 0.0 1.0 1.0 1.0 1.0
EMISFACT VOL282 SHRDOWN 1.0 1.0 1.0 1.0 1.0 0.0

```

EMISFACT	VOL282	SHRDOW	0.0	0.0	0.0	0.0	0.0	0.0
**	Fall							
EMISFACT	VOL282	SHRDOW	0.0	0.0	0.0	0.0	0.0	0.0
EMISFACT	VOL282	SHRDOW	0.0	0.0	0.0	0.0	0.0	0.0
EMISFACT	VOL282	SHRDOW	0.0	0.0	0.0	0.0	0.0	0.0
EMISFACT	VOL282	SHRDOW	0.0	0.0	0.0	0.0	0.0	0.0
**	WeekDays:							
**	Winter							
EMISFACT	VOL283	SHRDOW	0.0	0.0	0.0	0.0	0.0	0.0
EMISFACT	VOL283	SHRDOW	0.0	0.0	1.0	1.0	1.0	1.0
EMISFACT	VOL283	SHRDOW	1.0	1.0	1.0	1.0	1.0	0.0
EMISFACT	VOL283	SHRDOW	0.0	0.0	0.0	0.0	0.0	0.0
**	Spring							
EMISFACT	VOL283	SHRDOW	0.0	0.0	0.0	0.0	0.0	0.0
EMISFACT	VOL283	SHRDOW	0.0	0.0	1.0	1.0	1.0	1.0
EMISFACT	VOL283	SHRDOW	1.0	1.0	1.0	1.0	1.0	0.0
EMISFACT	VOL283	SHRDOW	0.0	0.0	0.0	0.0	0.0	0.0
**	Summer							
EMISFACT	VOL283	SHRDOW	0.0	0.0	0.0	0.0	0.0	0.0
EMISFACT	VOL283	SHRDOW	0.0	0.0	1.0	1.0	1.0	1.0
EMISFACT	VOL283	SHRDOW	1.0	1.0	1.0	1.0	1.0	0.0
EMISFACT	VOL283	SHRDOW	0.0	0.0	0.0	0.0	0.0	0.0
**	Fall							
EMISFACT	VOL283	SHRDOW	0.0	0.0	0.0	0.0	0.0	0.0
EMISFACT	VOL283	SHRDOW	0.0	0.0	1.0	1.0	1.0	1.0
EMISFACT	VOL283	SHRDOW	1.0	1.0	1.0	1.0	1.0	0.0
EMISFACT	VOL283	SHRDOW	0.0	0.0	0.0	0.0	0.0	0.0
**	Saturday:							
**	Winter							
EMISFACT	VOL283	SHRDOW	0.0	0.0	0.0	0.0	0.0	0.0
EMISFACT	VOL283	SHRDOW	0.0	0.0	0.0	0.0	0.0	0.0
EMISFACT	VOL283	SHRDOW	0.0	0.0	0.0	0.0	0.0	0.0
EMISFACT	VOL283	SHRDOW	0.0	0.0	0.0	0.0	0.0	0.0
**	Spring							
EMISFACT	VOL283	SHRDOW	0.0	0.0	0.0	0.0	0.0	0.0
EMISFACT	VOL283	SHRDOW	0.0	0.0	0.0	0.0	0.0	0.0
EMISFACT	VOL283	SHRDOW	0.0	0.0	0.0	0.0	0.0	0.0
EMISFACT	VOL283	SHRDOW	0.0	0.0	0.0	0.0	0.0	0.0
**	Summer							
EMISFACT	VOL283	SHRDOW	0.0	0.0	0.0	0.0	0.0	0.0
EMISFACT	VOL283	SHRDOW	0.0	0.0	0.0	0.0	0.0	0.0
EMISFACT	VOL283	SHRDOW	0.0	0.0	0.0	0.0	0.0	0.0
EMISFACT	VOL283	SHRDOW	0.0	0.0	0.0	0.0	0.0	0.0
**	Fall							
EMISFACT	VOL283	SHRDOW	0.0	0.0	0.0	0.0	0.0	0.0
EMISFACT	VOL283	SHRDOW	0.0	0.0	0.0	0.0	0.0	0.0
EMISFACT	VOL283	SHRDOW	0.0	0.0	0.0	0.0	0.0	0.0
EMISFACT	VOL283	SHRDOW	0.0	0.0	0.0	0.0	0.0	0.0
**	Sunday:							
**	Winter							
EMISFACT	VOL283	SHRDOW	0.0	0.0	0.0	0.0	0.0	0.0
EMISFACT	VOL283	SHRDOW	0.0	0.0	0.0	0.0	0.0	0.0

EMISFACT	VOL284	SHRDOW	0.0	0.0	0.0	0.0	0.0	0.0
EMISFACT	VOL284	SHRDOW	0.0	0.0	0.0	0.0	0.0	0.0
**	Fall							
EMISFACT	VOL284	SHRDOW	0.0	0.0	0.0	0.0	0.0	0.0
EMISFACT	VOL284	SHRDOW	0.0	0.0	0.0	0.0	0.0	0.0
EMISFACT	VOL284	SHRDOW	0.0	0.0	0.0	0.0	0.0	0.0
EMISFACT	VOL284	SHRDOW	0.0	0.0	0.0	0.0	0.0	0.0
**	Sunday:							
**	Winter							
EMISFACT	VOL284	SHRDOW	0.0	0.0	0.0	0.0	0.0	0.0
EMISFACT	VOL284	SHRDOW	0.0	0.0	0.0	0.0	0.0	0.0
EMISFACT	VOL284	SHRDOW	0.0	0.0	0.0	0.0	0.0	0.0
EMISFACT	VOL284	SHRDOW	0.0	0.0	0.0	0.0	0.0	0.0
**	Spring							
EMISFACT	VOL284	SHRDOW	0.0	0.0	0.0	0.0	0.0	0.0
EMISFACT	VOL284	SHRDOW	0.0	0.0	0.0	0.0	0.0	0.0
EMISFACT	VOL284	SHRDOW	0.0	0.0	0.0	0.0	0.0	0.0
EMISFACT	VOL284	SHRDOW	0.0	0.0	0.0	0.0	0.0	0.0
**	Summer							
EMISFACT	VOL284	SHRDOW	0.0	0.0	0.0	0.0	0.0	0.0
EMISFACT	VOL284	SHRDOW	0.0	0.0	0.0	0.0	0.0	0.0
EMISFACT	VOL284	SHRDOW	0.0	0.0	0.0	0.0	0.0	0.0
EMISFACT	VOL284	SHRDOW	0.0	0.0	0.0	0.0	0.0	0.0
**	Fall							
EMISFACT	VOL284	SHRDOW	0.0	0.0	0.0	0.0	0.0	0.0
EMISFACT	VOL284	SHRDOW	0.0	0.0	0.0	0.0	0.0	0.0
EMISFACT	VOL284	SHRDOW	0.0	0.0	0.0	0.0	0.0	0.0
EMISFACT	VOL284	SHRDOW	0.0	0.0	0.0	0.0	0.0	0.0
**	WeekDays:							
**	Winter							
EMISFACT	VOL285	SHRDOW	0.0	0.0	0.0	0.0	0.0	0.0
EMISFACT	VOL285	SHRDOW	0.0	0.0	1.0	1.0	1.0	1.0
EMISFACT	VOL285	SHRDOW	1.0	1.0	1.0	1.0	1.0	0.0
EMISFACT	VOL285	SHRDOW	0.0	0.0	0.0	0.0	0.0	0.0
**	Spring							
EMISFACT	VOL285	SHRDOW	0.0	0.0	0.0	0.0	0.0	0.0
EMISFACT	VOL285	SHRDOW	0.0	0.0	1.0	1.0	1.0	1.0
EMISFACT	VOL285	SHRDOW	1.0	1.0	1.0	1.0	1.0	0.0
EMISFACT	VOL285	SHRDOW	0.0	0.0	0.0	0.0	0.0	0.0
**	Summer							
EMISFACT	VOL285	SHRDOW	0.0	0.0	0.0	0.0	0.0	0.0
EMISFACT	VOL285	SHRDOW	0.0	0.0	1.0	1.0	1.0	1.0
EMISFACT	VOL285	SHRDOW	1.0	1.0	1.0	1.0	1.0	0.0
EMISFACT	VOL285	SHRDOW	0.0	0.0	0.0	0.0	0.0	0.0
**	Fall							
EMISFACT	VOL285	SHRDOW	0.0	0.0	0.0	0.0	0.0	0.0
EMISFACT	VOL285	SHRDOW	0.0	0.0	1.0	1.0	1.0	1.0
EMISFACT	VOL285	SHRDOW	1.0	1.0	1.0	1.0	1.0	0.0
EMISFACT	VOL285	SHRDOW	0.0	0.0	0.0	0.0	0.0	0.0
**	Saturday:							
**	Winter							
EMISFACT	VOL285	SHRDOW	0.0	0.0	0.0	0.0	0.0	0.0

EMISFACT	VOL287	SHRDOW	0.0	0.0	0.0	0.0	0.0	0.0
EMISFACT	VOL287	SHRDOW	0.0	0.0	0.0	0.0	0.0	0.0
EMISFACT	VOL287	SHRDOW	0.0	0.0	0.0	0.0	0.0	0.0
EMISFACT	VOL287	SHRDOW	0.0	0.0	0.0	0.0	0.0	0.0
**	Fall							
EMISFACT	VOL287	SHRDOW	0.0	0.0	0.0	0.0	0.0	0.0
EMISFACT	VOL287	SHRDOW	0.0	0.0	0.0	0.0	0.0	0.0
EMISFACT	VOL287	SHRDOW	0.0	0.0	0.0	0.0	0.0	0.0
EMISFACT	VOL287	SHRDOW	0.0	0.0	0.0	0.0	0.0	0.0
**	WeekDays:							
**	Winter							
EMISFACT	VOL288	SHRDOW	0.0	0.0	0.0	0.0	0.0	0.0
EMISFACT	VOL288	SHRDOW	0.0	0.0	1.0	1.0	1.0	1.0
EMISFACT	VOL288	SHRDOW	1.0	1.0	1.0	1.0	1.0	0.0
EMISFACT	VOL288	SHRDOW	0.0	0.0	0.0	0.0	0.0	0.0
**	Spring							
EMISFACT	VOL288	SHRDOW	0.0	0.0	0.0	0.0	0.0	0.0
EMISFACT	VOL288	SHRDOW	0.0	0.0	1.0	1.0	1.0	1.0
EMISFACT	VOL288	SHRDOW	1.0	1.0	1.0	1.0	1.0	0.0
EMISFACT	VOL288	SHRDOW	0.0	0.0	0.0	0.0	0.0	0.0
**	Summer							
EMISFACT	VOL288	SHRDOW	0.0	0.0	0.0	0.0	0.0	0.0
EMISFACT	VOL288	SHRDOW	0.0	0.0	1.0	1.0	1.0	1.0
EMISFACT	VOL288	SHRDOW	1.0	1.0	1.0	1.0	1.0	0.0
EMISFACT	VOL288	SHRDOW	0.0	0.0	0.0	0.0	0.0	0.0
**	Fall							
EMISFACT	VOL288	SHRDOW	0.0	0.0	0.0	0.0	0.0	0.0
EMISFACT	VOL288	SHRDOW	0.0	0.0	1.0	1.0	1.0	1.0
EMISFACT	VOL288	SHRDOW	1.0	1.0	1.0	1.0	1.0	0.0
EMISFACT	VOL288	SHRDOW	0.0	0.0	0.0	0.0	0.0	0.0
**	Saturday:							
**	Winter							
EMISFACT	VOL288	SHRDOW	0.0	0.0	0.0	0.0	0.0	0.0
EMISFACT	VOL288	SHRDOW	0.0	0.0	0.0	0.0	0.0	0.0
EMISFACT	VOL288	SHRDOW	0.0	0.0	0.0	0.0	0.0	0.0
EMISFACT	VOL288	SHRDOW	0.0	0.0	0.0	0.0	0.0	0.0
**	Spring							
EMISFACT	VOL288	SHRDOW	0.0	0.0	0.0	0.0	0.0	0.0
EMISFACT	VOL288	SHRDOW	0.0	0.0	0.0	0.0	0.0	0.0
EMISFACT	VOL288	SHRDOW	0.0	0.0	0.0	0.0	0.0	0.0
EMISFACT	VOL288	SHRDOW	0.0	0.0	0.0	0.0	0.0	0.0
**	Summer							
EMISFACT	VOL288	SHRDOW	0.0	0.0	0.0	0.0	0.0	0.0
EMISFACT	VOL288	SHRDOW	0.0	0.0	0.0	0.0	0.0	0.0
EMISFACT	VOL288	SHRDOW	0.0	0.0	0.0	0.0	0.0	0.0
EMISFACT	VOL288	SHRDOW	0.0	0.0	0.0	0.0	0.0	0.0
**	Fall							
EMISFACT	VOL288	SHRDOW	0.0	0.0	0.0	0.0	0.0	0.0
EMISFACT	VOL288	SHRDOW	0.0	0.0	0.0	0.0	0.0	0.0
EMISFACT	VOL288	SHRDOW	0.0	0.0	0.0	0.0	0.0	0.0
EMISFACT	VOL288	SHRDOW	0.0	0.0	0.0	0.0	0.0	0.0
**	Sunday:							

	EMISFACT	VOL292	SHRDOW	0.0	0.0	0.0	0.0	0.0	0.0
	EMISFACT	VOL292	SHRDOW	0.0	0.0	0.0	0.0	0.0	0.0
**	Summer								
	EMISFACT	VOL292	SHRDOW	0.0	0.0	0.0	0.0	0.0	0.0
	EMISFACT	VOL292	SHRDOW	0.0	0.0	0.0	0.0	0.0	0.0
	EMISFACT	VOL292	SHRDOW	0.0	0.0	0.0	0.0	0.0	0.0
	EMISFACT	VOL292	SHRDOW	0.0	0.0	0.0	0.0	0.0	0.0
**	Fall								
	EMISFACT	VOL292	SHRDOW	0.0	0.0	0.0	0.0	0.0	0.0
	EMISFACT	VOL292	SHRDOW	0.0	0.0	0.0	0.0	0.0	0.0
	EMISFACT	VOL292	SHRDOW	0.0	0.0	0.0	0.0	0.0	0.0
	EMISFACT	VOL292	SHRDOW	0.0	0.0	0.0	0.0	0.0	0.0
**	WeekDays:								
**	Winter								
	EMISFACT	VOL293	SHRDOW	0.0	0.0	0.0	0.0	0.0	0.0
	EMISFACT	VOL293	SHRDOW	0.0	0.0	1.0	1.0	1.0	1.0
	EMISFACT	VOL293	SHRDOW	1.0	1.0	1.0	1.0	1.0	0.0
	EMISFACT	VOL293	SHRDOW	0.0	0.0	0.0	0.0	0.0	0.0
**	Spring								
	EMISFACT	VOL293	SHRDOW	0.0	0.0	0.0	0.0	0.0	0.0
	EMISFACT	VOL293	SHRDOW	0.0	0.0	1.0	1.0	1.0	1.0
	EMISFACT	VOL293	SHRDOW	1.0	1.0	1.0	1.0	1.0	0.0
	EMISFACT	VOL293	SHRDOW	0.0	0.0	0.0	0.0	0.0	0.0
**	Summer								
	EMISFACT	VOL293	SHRDOW	0.0	0.0	0.0	0.0	0.0	0.0
	EMISFACT	VOL293	SHRDOW	0.0	0.0	1.0	1.0	1.0	1.0
	EMISFACT	VOL293	SHRDOW	1.0	1.0	1.0	1.0	1.0	0.0
	EMISFACT	VOL293	SHRDOW	0.0	0.0	0.0	0.0	0.0	0.0
**	Fall								
	EMISFACT	VOL293	SHRDOW	0.0	0.0	0.0	0.0	0.0	0.0
	EMISFACT	VOL293	SHRDOW	0.0	0.0	1.0	1.0	1.0	1.0
	EMISFACT	VOL293	SHRDOW	1.0	1.0	1.0	1.0	1.0	0.0
	EMISFACT	VOL293	SHRDOW	0.0	0.0	0.0	0.0	0.0	0.0
**	Saturday:								
**	Winter								
	EMISFACT	VOL293	SHRDOW	0.0	0.0	0.0	0.0	0.0	0.0
	EMISFACT	VOL293	SHRDOW	0.0	0.0	0.0	0.0	0.0	0.0
	EMISFACT	VOL293	SHRDOW	0.0	0.0	0.0	0.0	0.0	0.0
	EMISFACT	VOL293	SHRDOW	0.0	0.0	0.0	0.0	0.0	0.0
**	Spring								
	EMISFACT	VOL293	SHRDOW	0.0	0.0	0.0	0.0	0.0	0.0
	EMISFACT	VOL293	SHRDOW	0.0	0.0	0.0	0.0	0.0	0.0
	EMISFACT	VOL293	SHRDOW	0.0	0.0	0.0	0.0	0.0	0.0
	EMISFACT	VOL293	SHRDOW	0.0	0.0	0.0	0.0	0.0	0.0
**	Summer								
	EMISFACT	VOL293	SHRDOW	0.0	0.0	0.0	0.0	0.0	0.0
	EMISFACT	VOL293	SHRDOW	0.0	0.0	0.0	0.0	0.0	0.0
	EMISFACT	VOL293	SHRDOW	0.0	0.0	0.0	0.0	0.0	0.0
	EMISFACT	VOL293	SHRDOW	0.0	0.0	0.0	0.0	0.0	0.0
**	Fall								
	EMISFACT	VOL293	SHRDOW	0.0	0.0	0.0	0.0	0.0	0.0
	EMISFACT	VOL293	SHRDOW	0.0	0.0	0.0	0.0	0.0	0.0

EMISFACT	VOL293	SHRDOW	0.0	0.0	0.0	0.0	0.0	0.0
EMISFACT	VOL293	SHRDOW	0.0	0.0	0.0	0.0	0.0	0.0
**	Sunday:							
**	Winter							
EMISFACT	VOL293	SHRDOW	0.0	0.0	0.0	0.0	0.0	0.0
EMISFACT	VOL293	SHRDOW	0.0	0.0	0.0	0.0	0.0	0.0
EMISFACT	VOL293	SHRDOW	0.0	0.0	0.0	0.0	0.0	0.0
EMISFACT	VOL293	SHRDOW	0.0	0.0	0.0	0.0	0.0	0.0
**	Spring							
EMISFACT	VOL293	SHRDOW	0.0	0.0	0.0	0.0	0.0	0.0
EMISFACT	VOL293	SHRDOW	0.0	0.0	0.0	0.0	0.0	0.0
EMISFACT	VOL293	SHRDOW	0.0	0.0	0.0	0.0	0.0	0.0
EMISFACT	VOL293	SHRDOW	0.0	0.0	0.0	0.0	0.0	0.0
**	Summer							
EMISFACT	VOL293	SHRDOW	0.0	0.0	0.0	0.0	0.0	0.0
EMISFACT	VOL293	SHRDOW	0.0	0.0	0.0	0.0	0.0	0.0
EMISFACT	VOL293	SHRDOW	0.0	0.0	0.0	0.0	0.0	0.0
EMISFACT	VOL293	SHRDOW	0.0	0.0	0.0	0.0	0.0	0.0
**	Fall							
EMISFACT	VOL293	SHRDOW	0.0	0.0	0.0	0.0	0.0	0.0
EMISFACT	VOL293	SHRDOW	0.0	0.0	0.0	0.0	0.0	0.0
EMISFACT	VOL293	SHRDOW	0.0	0.0	0.0	0.0	0.0	0.0
EMISFACT	VOL293	SHRDOW	0.0	0.0	0.0	0.0	0.0	0.0
**	WeekDays:							
**	Winter							
EMISFACT	VOL294	SHRDOW	0.0	0.0	0.0	0.0	0.0	0.0
EMISFACT	VOL294	SHRDOW	0.0	0.0	1.0	1.0	1.0	1.0
EMISFACT	VOL294	SHRDOW	1.0	1.0	1.0	1.0	1.0	0.0
EMISFACT	VOL294	SHRDOW	0.0	0.0	0.0	0.0	0.0	0.0
**	Spring							
EMISFACT	VOL294	SHRDOW	0.0	0.0	0.0	0.0	0.0	0.0
EMISFACT	VOL294	SHRDOW	0.0	0.0	1.0	1.0	1.0	1.0
EMISFACT	VOL294	SHRDOW	1.0	1.0	1.0	1.0	1.0	0.0
EMISFACT	VOL294	SHRDOW	0.0	0.0	0.0	0.0	0.0	0.0
**	Summer							
EMISFACT	VOL294	SHRDOW	0.0	0.0	0.0	0.0	0.0	0.0
EMISFACT	VOL294	SHRDOW	0.0	0.0	1.0	1.0	1.0	1.0
EMISFACT	VOL294	SHRDOW	1.0	1.0	1.0	1.0	1.0	0.0
EMISFACT	VOL294	SHRDOW	0.0	0.0	0.0	0.0	0.0	0.0
**	Fall							
EMISFACT	VOL294	SHRDOW	0.0	0.0	0.0	0.0	0.0	0.0
EMISFACT	VOL294	SHRDOW	0.0	0.0	1.0	1.0	1.0	1.0
EMISFACT	VOL294	SHRDOW	1.0	1.0	1.0	1.0	1.0	0.0
EMISFACT	VOL294	SHRDOW	0.0	0.0	0.0	0.0	0.0	0.0
**	Saturday:							
**	Winter							
EMISFACT	VOL294	SHRDOW	0.0	0.0	0.0	0.0	0.0	0.0
EMISFACT	VOL294	SHRDOW	0.0	0.0	0.0	0.0	0.0	0.0
EMISFACT	VOL294	SHRDOW	0.0	0.0	0.0	0.0	0.0	0.0
EMISFACT	VOL294	SHRDOW	0.0	0.0	0.0	0.0	0.0	0.0
**	Spring							
EMISFACT	VOL294	SHRDOW	0.0	0.0	0.0	0.0	0.0	0.0

EMISFACT	VOL295	SHRDOW	0.0	0.0	1.0	1.0	1.0	1.0
EMISFACT	VOL295	SHRDOW	1.0	1.0	1.0	1.0	1.0	0.0
EMISFACT	VOL295	SHRDOW	0.0	0.0	0.0	0.0	0.0	0.0
**	Saturday:							
**	Winter							
EMISFACT	VOL295	SHRDOW	0.0	0.0	0.0	0.0	0.0	0.0
EMISFACT	VOL295	SHRDOW	0.0	0.0	0.0	0.0	0.0	0.0
EMISFACT	VOL295	SHRDOW	0.0	0.0	0.0	0.0	0.0	0.0
EMISFACT	VOL295	SHRDOW	0.0	0.0	0.0	0.0	0.0	0.0
**	Spring							
EMISFACT	VOL295	SHRDOW	0.0	0.0	0.0	0.0	0.0	0.0
EMISFACT	VOL295	SHRDOW	0.0	0.0	0.0	0.0	0.0	0.0
EMISFACT	VOL295	SHRDOW	0.0	0.0	0.0	0.0	0.0	0.0
EMISFACT	VOL295	SHRDOW	0.0	0.0	0.0	0.0	0.0	0.0
**	Summer							
EMISFACT	VOL295	SHRDOW	0.0	0.0	0.0	0.0	0.0	0.0
EMISFACT	VOL295	SHRDOW	0.0	0.0	0.0	0.0	0.0	0.0
EMISFACT	VOL295	SHRDOW	0.0	0.0	0.0	0.0	0.0	0.0
EMISFACT	VOL295	SHRDOW	0.0	0.0	0.0	0.0	0.0	0.0
**	Fall							
EMISFACT	VOL295	SHRDOW	0.0	0.0	0.0	0.0	0.0	0.0
EMISFACT	VOL295	SHRDOW	0.0	0.0	0.0	0.0	0.0	0.0
EMISFACT	VOL295	SHRDOW	0.0	0.0	0.0	0.0	0.0	0.0
EMISFACT	VOL295	SHRDOW	0.0	0.0	0.0	0.0	0.0	0.0
**	Sunday:							
**	Winter							
EMISFACT	VOL295	SHRDOW	0.0	0.0	0.0	0.0	0.0	0.0
EMISFACT	VOL295	SHRDOW	0.0	0.0	0.0	0.0	0.0	0.0
EMISFACT	VOL295	SHRDOW	0.0	0.0	0.0	0.0	0.0	0.0
EMISFACT	VOL295	SHRDOW	0.0	0.0	0.0	0.0	0.0	0.0
**	Spring							
EMISFACT	VOL295	SHRDOW	0.0	0.0	0.0	0.0	0.0	0.0
EMISFACT	VOL295	SHRDOW	0.0	0.0	0.0	0.0	0.0	0.0
EMISFACT	VOL295	SHRDOW	0.0	0.0	0.0	0.0	0.0	0.0
EMISFACT	VOL295	SHRDOW	0.0	0.0	0.0	0.0	0.0	0.0
**	Summer							
EMISFACT	VOL295	SHRDOW	0.0	0.0	0.0	0.0	0.0	0.0
EMISFACT	VOL295	SHRDOW	0.0	0.0	0.0	0.0	0.0	0.0
EMISFACT	VOL295	SHRDOW	0.0	0.0	0.0	0.0	0.0	0.0
EMISFACT	VOL295	SHRDOW	0.0	0.0	0.0	0.0	0.0	0.0
**	Fall							
EMISFACT	VOL295	SHRDOW	0.0	0.0	0.0	0.0	0.0	0.0
EMISFACT	VOL295	SHRDOW	0.0	0.0	0.0	0.0	0.0	0.0
EMISFACT	VOL295	SHRDOW	0.0	0.0	0.0	0.0	0.0	0.0
EMISFACT	VOL295	SHRDOW	0.0	0.0	0.0	0.0	0.0	0.0
**	WeekDays:							
**	Winter							
EMISFACT	VOL296	SHRDOW	0.0	0.0	0.0	0.0	0.0	0.0
EMISFACT	VOL296	SHRDOW	0.0	0.0	1.0	1.0	1.0	1.0
EMISFACT	VOL296	SHRDOW	1.0	1.0	1.0	1.0	1.0	0.0
EMISFACT	VOL296	SHRDOW	0.0	0.0	0.0	0.0	0.0	0.0
**	Spring							

```

** Fall
EMISFACT VOL298      SHRDOWN 0.0 0.0 0.0 0.0 0.0 0.0
EMISFACT VOL298      SHRDOWN 0.0 0.0 0.0 0.0 0.0 0.0
EMISFACT VOL298      SHRDOWN 0.0 0.0 0.0 0.0 0.0 0.0
EMISFACT VOL298      SHRDOWN 0.0 0.0 0.0 0.0 0.0 0.0
** Sunday:
** Winter
EMISFACT VOL298      SHRDOWN 0.0 0.0 0.0 0.0 0.0 0.0
EMISFACT VOL298      SHRDOWN 0.0 0.0 0.0 0.0 0.0 0.0
EMISFACT VOL298      SHRDOWN 0.0 0.0 0.0 0.0 0.0 0.0
EMISFACT VOL298      SHRDOWN 0.0 0.0 0.0 0.0 0.0 0.0
** Spring
EMISFACT VOL298      SHRDOWN 0.0 0.0 0.0 0.0 0.0 0.0
EMISFACT VOL298      SHRDOWN 0.0 0.0 0.0 0.0 0.0 0.0
EMISFACT VOL298      SHRDOWN 0.0 0.0 0.0 0.0 0.0 0.0
EMISFACT VOL298      SHRDOWN 0.0 0.0 0.0 0.0 0.0 0.0
** Summer
EMISFACT VOL298      SHRDOWN 0.0 0.0 0.0 0.0 0.0 0.0
EMISFACT VOL298      SHRDOWN 0.0 0.0 0.0 0.0 0.0 0.0
EMISFACT VOL298      SHRDOWN 0.0 0.0 0.0 0.0 0.0 0.0
EMISFACT VOL298      SHRDOWN 0.0 0.0 0.0 0.0 0.0 0.0
** Fall
EMISFACT VOL298      SHRDOWN 0.0 0.0 0.0 0.0 0.0 0.0
EMISFACT VOL298      SHRDOWN 0.0 0.0 0.0 0.0 0.0 0.0
EMISFACT VOL298      SHRDOWN 0.0 0.0 0.0 0.0 0.0 0.0
EMISFACT VOL298      SHRDOWN 0.0 0.0 0.0 0.0 0.0 0.0
** WeekDays:
** Winter
EMISFACT VOL299      SHRDOWN 0.0 0.0 0.0 0.0 0.0 0.0
EMISFACT VOL299      SHRDOWN 0.0 0.0 1.0 1.0 1.0 1.0
EMISFACT VOL299      SHRDOWN 1.0 1.0 1.0 1.0 1.0 0.0
EMISFACT VOL299      SHRDOWN 0.0 0.0 0.0 0.0 0.0 0.0
** Spring
EMISFACT VOL299      SHRDOWN 0.0 0.0 0.0 0.0 0.0 0.0
EMISFACT VOL299      SHRDOWN 0.0 0.0 1.0 1.0 1.0 1.0
EMISFACT VOL299      SHRDOWN 1.0 1.0 1.0 1.0 1.0 0.0
EMISFACT VOL299      SHRDOWN 0.0 0.0 0.0 0.0 0.0 0.0
** Summer
EMISFACT VOL299      SHRDOWN 0.0 0.0 0.0 0.0 0.0 0.0
EMISFACT VOL299      SHRDOWN 0.0 0.0 1.0 1.0 1.0 1.0
EMISFACT VOL299      SHRDOWN 1.0 1.0 1.0 1.0 1.0 0.0
EMISFACT VOL299      SHRDOWN 0.0 0.0 0.0 0.0 0.0 0.0
** Fall
EMISFACT VOL299      SHRDOWN 0.0 0.0 0.0 0.0 0.0 0.0
EMISFACT VOL299      SHRDOWN 0.0 0.0 1.0 1.0 1.0 1.0
EMISFACT VOL299      SHRDOWN 1.0 1.0 1.0 1.0 1.0 0.0
EMISFACT VOL299      SHRDOWN 0.0 0.0 0.0 0.0 0.0 0.0
** Saturday:
** Winter
EMISFACT VOL299      SHRDOWN 0.0 0.0 0.0 0.0 0.0 0.0
EMISFACT VOL299      SHRDOWN 0.0 0.0 0.0 0.0 0.0 0.0
EMISFACT VOL299      SHRDOWN 0.0 0.0 0.0 0.0 0.0 0.0

```

	EMISFACT	VOL299	SHRDOW	0.0	0.0	0.0	0.0	0.0	0.0
**	Spring								
	EMISFACT	VOL299	SHRDOW	0.0	0.0	0.0	0.0	0.0	0.0
	EMISFACT	VOL299	SHRDOW	0.0	0.0	0.0	0.0	0.0	0.0
	EMISFACT	VOL299	SHRDOW	0.0	0.0	0.0	0.0	0.0	0.0
**	Summer								
	EMISFACT	VOL299	SHRDOW	0.0	0.0	0.0	0.0	0.0	0.0
	EMISFACT	VOL299	SHRDOW	0.0	0.0	0.0	0.0	0.0	0.0
	EMISFACT	VOL299	SHRDOW	0.0	0.0	0.0	0.0	0.0	0.0
	EMISFACT	VOL299	SHRDOW	0.0	0.0	0.0	0.0	0.0	0.0
**	Fall								
	EMISFACT	VOL299	SHRDOW	0.0	0.0	0.0	0.0	0.0	0.0
	EMISFACT	VOL299	SHRDOW	0.0	0.0	0.0	0.0	0.0	0.0
	EMISFACT	VOL299	SHRDOW	0.0	0.0	0.0	0.0	0.0	0.0
	EMISFACT	VOL299	SHRDOW	0.0	0.0	0.0	0.0	0.0	0.0
**	Sunday:								
**	Winter								
	EMISFACT	VOL299	SHRDOW	0.0	0.0	0.0	0.0	0.0	0.0
	EMISFACT	VOL299	SHRDOW	0.0	0.0	0.0	0.0	0.0	0.0
	EMISFACT	VOL299	SHRDOW	0.0	0.0	0.0	0.0	0.0	0.0
	EMISFACT	VOL299	SHRDOW	0.0	0.0	0.0	0.0	0.0	0.0
**	Spring								
	EMISFACT	VOL299	SHRDOW	0.0	0.0	0.0	0.0	0.0	0.0
	EMISFACT	VOL299	SHRDOW	0.0	0.0	0.0	0.0	0.0	0.0
	EMISFACT	VOL299	SHRDOW	0.0	0.0	0.0	0.0	0.0	0.0
	EMISFACT	VOL299	SHRDOW	0.0	0.0	0.0	0.0	0.0	0.0
**	Summer								
	EMISFACT	VOL299	SHRDOW	0.0	0.0	0.0	0.0	0.0	0.0
	EMISFACT	VOL299	SHRDOW	0.0	0.0	0.0	0.0	0.0	0.0
	EMISFACT	VOL299	SHRDOW	0.0	0.0	0.0	0.0	0.0	0.0
	EMISFACT	VOL299	SHRDOW	0.0	0.0	0.0	0.0	0.0	0.0
**	Fall								
	EMISFACT	VOL299	SHRDOW	0.0	0.0	0.0	0.0	0.0	0.0
	EMISFACT	VOL299	SHRDOW	0.0	0.0	0.0	0.0	0.0	0.0
	EMISFACT	VOL299	SHRDOW	0.0	0.0	0.0	0.0	0.0	0.0
	EMISFACT	VOL299	SHRDOW	0.0	0.0	0.0	0.0	0.0	0.0
**	WeekDays:								
**	Winter								
	EMISFACT	VOL300	SHRDOW	0.0	0.0	0.0	0.0	0.0	0.0
	EMISFACT	VOL300	SHRDOW	0.0	0.0	1.0	1.0	1.0	1.0
	EMISFACT	VOL300	SHRDOW	1.0	1.0	1.0	1.0	1.0	0.0
	EMISFACT	VOL300	SHRDOW	0.0	0.0	0.0	0.0	0.0	0.0
**	Spring								
	EMISFACT	VOL300	SHRDOW	0.0	0.0	0.0	0.0	0.0	0.0
	EMISFACT	VOL300	SHRDOW	0.0	0.0	1.0	1.0	1.0	1.0
	EMISFACT	VOL300	SHRDOW	1.0	1.0	1.0	1.0	1.0	0.0
	EMISFACT	VOL300	SHRDOW	0.0	0.0	0.0	0.0	0.0	0.0
**	Summer								
	EMISFACT	VOL300	SHRDOW	0.0	0.0	0.0	0.0	0.0	0.0
	EMISFACT	VOL300	SHRDOW	0.0	0.0	1.0	1.0	1.0	1.0
	EMISFACT	VOL300	SHRDOW	1.0	1.0	1.0	1.0	1.0	0.0

EMISFACT VOL300	SHRDOW	0.0	0.0	0.0	0.0	0.0	0.0
** Fall							
EMISFACT VOL300	SHRDOW	0.0	0.0	0.0	0.0	0.0	0.0
EMISFACT VOL300	SHRDOW	0.0	0.0	1.0	1.0	1.0	1.0
EMISFACT VOL300	SHRDOW	1.0	1.0	1.0	1.0	1.0	0.0
EMISFACT VOL300	SHRDOW	0.0	0.0	0.0	0.0	0.0	0.0
** Saturday:							
** Winter							
EMISFACT VOL300	SHRDOW	0.0	0.0	0.0	0.0	0.0	0.0
EMISFACT VOL300	SHRDOW	0.0	0.0	0.0	0.0	0.0	0.0
EMISFACT VOL300	SHRDOW	0.0	0.0	0.0	0.0	0.0	0.0
EMISFACT VOL300	SHRDOW	0.0	0.0	0.0	0.0	0.0	0.0
** Spring							
EMISFACT VOL300	SHRDOW	0.0	0.0	0.0	0.0	0.0	0.0
EMISFACT VOL300	SHRDOW	0.0	0.0	0.0	0.0	0.0	0.0
EMISFACT VOL300	SHRDOW	0.0	0.0	0.0	0.0	0.0	0.0
EMISFACT VOL300	SHRDOW	0.0	0.0	0.0	0.0	0.0	0.0
** Summer							
EMISFACT VOL300	SHRDOW	0.0	0.0	0.0	0.0	0.0	0.0
EMISFACT VOL300	SHRDOW	0.0	0.0	0.0	0.0	0.0	0.0
EMISFACT VOL300	SHRDOW	0.0	0.0	0.0	0.0	0.0	0.0
EMISFACT VOL300	SHRDOW	0.0	0.0	0.0	0.0	0.0	0.0
** Fall							
EMISFACT VOL300	SHRDOW	0.0	0.0	0.0	0.0	0.0	0.0
EMISFACT VOL300	SHRDOW	0.0	0.0	0.0	0.0	0.0	0.0
EMISFACT VOL300	SHRDOW	0.0	0.0	0.0	0.0	0.0	0.0
EMISFACT VOL300	SHRDOW	0.0	0.0	0.0	0.0	0.0	0.0
** Sunday:							
** Winter							
EMISFACT VOL300	SHRDOW	0.0	0.0	0.0	0.0	0.0	0.0
EMISFACT VOL300	SHRDOW	0.0	0.0	0.0	0.0	0.0	0.0
EMISFACT VOL300	SHRDOW	0.0	0.0	0.0	0.0	0.0	0.0
EMISFACT VOL300	SHRDOW	0.0	0.0	0.0	0.0	0.0	0.0
** Spring							
EMISFACT VOL300	SHRDOW	0.0	0.0	0.0	0.0	0.0	0.0
EMISFACT VOL300	SHRDOW	0.0	0.0	0.0	0.0	0.0	0.0
EMISFACT VOL300	SHRDOW	0.0	0.0	0.0	0.0	0.0	0.0
EMISFACT VOL300	SHRDOW	0.0	0.0	0.0	0.0	0.0	0.0
** Summer							
EMISFACT VOL300	SHRDOW	0.0	0.0	0.0	0.0	0.0	0.0
EMISFACT VOL300	SHRDOW	0.0	0.0	0.0	0.0	0.0	0.0
EMISFACT VOL300	SHRDOW	0.0	0.0	0.0	0.0	0.0	0.0
EMISFACT VOL300	SHRDOW	0.0	0.0	0.0	0.0	0.0	0.0
** Fall							
EMISFACT VOL300	SHRDOW	0.0	0.0	0.0	0.0	0.0	0.0
EMISFACT VOL300	SHRDOW	0.0	0.0	0.0	0.0	0.0	0.0
EMISFACT VOL300	SHRDOW	0.0	0.0	0.0	0.0	0.0	0.0
EMISFACT VOL300	SHRDOW	0.0	0.0	0.0	0.0	0.0	0.0
** WeekDays:							
** Winter							
EMISFACT VOL301	SHRDOW	0.0	0.0	0.0	0.0	0.0	0.0
EMISFACT VOL301	SHRDOW	0.0	0.0	1.0	1.0	1.0	1.0

EMISFACT	VOL301	SHRDOW	0.0	0.0	0.0	0.0	0.0	0.0
EMISFACT	VOL301	SHRDOW	0.0	0.0	0.0	0.0	0.0	0.0
**	Fall							
EMISFACT	VOL301	SHRDOW	0.0	0.0	0.0	0.0	0.0	0.0
EMISFACT	VOL301	SHRDOW	0.0	0.0	0.0	0.0	0.0	0.0
EMISFACT	VOL301	SHRDOW	0.0	0.0	0.0	0.0	0.0	0.0
EMISFACT	VOL301	SHRDOW	0.0	0.0	0.0	0.0	0.0	0.0
**	WeekDays:							
**	Winter							
EMISFACT	VOL302	SHRDOW	0.0	0.0	0.0	0.0	0.0	0.0
EMISFACT	VOL302	SHRDOW	0.0	0.0	1.0	1.0	1.0	1.0
EMISFACT	VOL302	SHRDOW	1.0	1.0	1.0	1.0	1.0	0.0
EMISFACT	VOL302	SHRDOW	0.0	0.0	0.0	0.0	0.0	0.0
**	Spring							
EMISFACT	VOL302	SHRDOW	0.0	0.0	0.0	0.0	0.0	0.0
EMISFACT	VOL302	SHRDOW	0.0	0.0	1.0	1.0	1.0	1.0
EMISFACT	VOL302	SHRDOW	1.0	1.0	1.0	1.0	1.0	0.0
EMISFACT	VOL302	SHRDOW	0.0	0.0	0.0	0.0	0.0	0.0
**	Summer							
EMISFACT	VOL302	SHRDOW	0.0	0.0	0.0	0.0	0.0	0.0
EMISFACT	VOL302	SHRDOW	0.0	0.0	1.0	1.0	1.0	1.0
EMISFACT	VOL302	SHRDOW	1.0	1.0	1.0	1.0	1.0	0.0
EMISFACT	VOL302	SHRDOW	0.0	0.0	0.0	0.0	0.0	0.0
**	Fall							
EMISFACT	VOL302	SHRDOW	0.0	0.0	0.0	0.0	0.0	0.0
EMISFACT	VOL302	SHRDOW	0.0	0.0	1.0	1.0	1.0	1.0
EMISFACT	VOL302	SHRDOW	1.0	1.0	1.0	1.0	1.0	0.0
EMISFACT	VOL302	SHRDOW	0.0	0.0	0.0	0.0	0.0	0.0
**	Saturday:							
**	Winter							
EMISFACT	VOL302	SHRDOW	0.0	0.0	0.0	0.0	0.0	0.0
EMISFACT	VOL302	SHRDOW	0.0	0.0	0.0	0.0	0.0	0.0
EMISFACT	VOL302	SHRDOW	0.0	0.0	0.0	0.0	0.0	0.0
EMISFACT	VOL302	SHRDOW	0.0	0.0	0.0	0.0	0.0	0.0
**	Spring							
EMISFACT	VOL302	SHRDOW	0.0	0.0	0.0	0.0	0.0	0.0
EMISFACT	VOL302	SHRDOW	0.0	0.0	0.0	0.0	0.0	0.0
EMISFACT	VOL302	SHRDOW	0.0	0.0	0.0	0.0	0.0	0.0
EMISFACT	VOL302	SHRDOW	0.0	0.0	0.0	0.0	0.0	0.0
**	Summer							
EMISFACT	VOL302	SHRDOW	0.0	0.0	0.0	0.0	0.0	0.0
EMISFACT	VOL302	SHRDOW	0.0	0.0	0.0	0.0	0.0	0.0
EMISFACT	VOL302	SHRDOW	0.0	0.0	0.0	0.0	0.0	0.0
EMISFACT	VOL302	SHRDOW	0.0	0.0	0.0	0.0	0.0	0.0
**	Fall							
EMISFACT	VOL302	SHRDOW	0.0	0.0	0.0	0.0	0.0	0.0
EMISFACT	VOL302	SHRDOW	0.0	0.0	0.0	0.0	0.0	0.0
EMISFACT	VOL302	SHRDOW	0.0	0.0	0.0	0.0	0.0	0.0
EMISFACT	VOL302	SHRDOW	0.0	0.0	0.0	0.0	0.0	0.0
**	Sunday:							
**	Winter							
EMISFACT	VOL302	SHRDOW	0.0	0.0	0.0	0.0	0.0	0.0

EMISFACT	VOL303	SHRDOW	0.0	0.0	0.0	0.0	0.0	0.0
EMISFACT	VOL303	SHRDOW	0.0	0.0	0.0	0.0	0.0	0.0
EMISFACT	VOL303	SHRDOW	0.0	0.0	0.0	0.0	0.0	0.0
**	Fall							
EMISFACT	VOL303	SHRDOW	0.0	0.0	0.0	0.0	0.0	0.0
EMISFACT	VOL303	SHRDOW	0.0	0.0	0.0	0.0	0.0	0.0
EMISFACT	VOL303	SHRDOW	0.0	0.0	0.0	0.0	0.0	0.0
EMISFACT	VOL303	SHRDOW	0.0	0.0	0.0	0.0	0.0	0.0
**	Sunday:							
**	Winter							
EMISFACT	VOL303	SHRDOW	0.0	0.0	0.0	0.0	0.0	0.0
EMISFACT	VOL303	SHRDOW	0.0	0.0	0.0	0.0	0.0	0.0
EMISFACT	VOL303	SHRDOW	0.0	0.0	0.0	0.0	0.0	0.0
EMISFACT	VOL303	SHRDOW	0.0	0.0	0.0	0.0	0.0	0.0
**	Spring							
EMISFACT	VOL303	SHRDOW	0.0	0.0	0.0	0.0	0.0	0.0
EMISFACT	VOL303	SHRDOW	0.0	0.0	0.0	0.0	0.0	0.0
EMISFACT	VOL303	SHRDOW	0.0	0.0	0.0	0.0	0.0	0.0
EMISFACT	VOL303	SHRDOW	0.0	0.0	0.0	0.0	0.0	0.0
**	Summer							
EMISFACT	VOL303	SHRDOW	0.0	0.0	0.0	0.0	0.0	0.0
EMISFACT	VOL303	SHRDOW	0.0	0.0	0.0	0.0	0.0	0.0
EMISFACT	VOL303	SHRDOW	0.0	0.0	0.0	0.0	0.0	0.0
EMISFACT	VOL303	SHRDOW	0.0	0.0	0.0	0.0	0.0	0.0
**	Fall							
EMISFACT	VOL303	SHRDOW	0.0	0.0	0.0	0.0	0.0	0.0
EMISFACT	VOL303	SHRDOW	0.0	0.0	0.0	0.0	0.0	0.0
EMISFACT	VOL303	SHRDOW	0.0	0.0	0.0	0.0	0.0	0.0
EMISFACT	VOL303	SHRDOW	0.0	0.0	0.0	0.0	0.0	0.0
**	WeekDays:							
**	Winter							
EMISFACT	VOL304	SHRDOW	0.0	0.0	0.0	0.0	0.0	0.0
EMISFACT	VOL304	SHRDOW	0.0	0.0	1.0	1.0	1.0	1.0
EMISFACT	VOL304	SHRDOW	1.0	1.0	1.0	1.0	1.0	0.0
EMISFACT	VOL304	SHRDOW	0.0	0.0	0.0	0.0	0.0	0.0
**	Spring							
EMISFACT	VOL304	SHRDOW	0.0	0.0	0.0	0.0	0.0	0.0
EMISFACT	VOL304	SHRDOW	0.0	0.0	1.0	1.0	1.0	1.0
EMISFACT	VOL304	SHRDOW	1.0	1.0	1.0	1.0	1.0	0.0
EMISFACT	VOL304	SHRDOW	0.0	0.0	0.0	0.0	0.0	0.0
**	Summer							
EMISFACT	VOL304	SHRDOW	0.0	0.0	0.0	0.0	0.0	0.0
EMISFACT	VOL304	SHRDOW	0.0	0.0	1.0	1.0	1.0	1.0
EMISFACT	VOL304	SHRDOW	1.0	1.0	1.0	1.0	1.0	0.0
EMISFACT	VOL304	SHRDOW	0.0	0.0	0.0	0.0	0.0	0.0
**	Fall							
EMISFACT	VOL304	SHRDOW	0.0	0.0	0.0	0.0	0.0	0.0
EMISFACT	VOL304	SHRDOW	0.0	0.0	1.0	1.0	1.0	1.0
EMISFACT	VOL304	SHRDOW	1.0	1.0	1.0	1.0	1.0	0.0
EMISFACT	VOL304	SHRDOW	0.0	0.0	0.0	0.0	0.0	0.0
**	Saturday:							
**	Winter							

```

** Sunday:
** Winter
  EMISFACT VOL307      SHRDOWN 0.0 0.0 0.0 0.0 0.0 0.0
  EMISFACT VOL307      SHRDOWN 0.0 0.0 0.0 0.0 0.0 0.0
  EMISFACT VOL307      SHRDOWN 0.0 0.0 0.0 0.0 0.0 0.0
  EMISFACT VOL307      SHRDOWN 0.0 0.0 0.0 0.0 0.0 0.0
** Spring
  EMISFACT VOL307      SHRDOWN 0.0 0.0 0.0 0.0 0.0 0.0
  EMISFACT VOL307      SHRDOWN 0.0 0.0 0.0 0.0 0.0 0.0
  EMISFACT VOL307      SHRDOWN 0.0 0.0 0.0 0.0 0.0 0.0
  EMISFACT VOL307      SHRDOWN 0.0 0.0 0.0 0.0 0.0 0.0
** Summer
  EMISFACT VOL307      SHRDOWN 0.0 0.0 0.0 0.0 0.0 0.0
  EMISFACT VOL307      SHRDOWN 0.0 0.0 0.0 0.0 0.0 0.0
  EMISFACT VOL307      SHRDOWN 0.0 0.0 0.0 0.0 0.0 0.0
  EMISFACT VOL307      SHRDOWN 0.0 0.0 0.0 0.0 0.0 0.0
** Fall
  EMISFACT VOL307      SHRDOWN 0.0 0.0 0.0 0.0 0.0 0.0
  EMISFACT VOL307      SHRDOWN 0.0 0.0 0.0 0.0 0.0 0.0
  EMISFACT VOL307      SHRDOWN 0.0 0.0 0.0 0.0 0.0 0.0
  EMISFACT VOL307      SHRDOWN 0.0 0.0 0.0 0.0 0.0 0.0
** WeekDays:
** Winter
  EMISFACT VOL308      SHRDOWN 0.0 0.0 0.0 0.0 0.0 0.0
  EMISFACT VOL308      SHRDOWN 0.0 0.0 1.0 1.0 1.0 1.0
  EMISFACT VOL308      SHRDOWN 1.0 1.0 1.0 1.0 1.0 0.0
  EMISFACT VOL308      SHRDOWN 0.0 0.0 0.0 0.0 0.0 0.0
** Spring
  EMISFACT VOL308      SHRDOWN 0.0 0.0 0.0 0.0 0.0 0.0
  EMISFACT VOL308      SHRDOWN 0.0 0.0 1.0 1.0 1.0 1.0
  EMISFACT VOL308      SHRDOWN 1.0 1.0 1.0 1.0 1.0 0.0
  EMISFACT VOL308      SHRDOWN 0.0 0.0 0.0 0.0 0.0 0.0
** Summer
  EMISFACT VOL308      SHRDOWN 0.0 0.0 0.0 0.0 0.0 0.0
  EMISFACT VOL308      SHRDOWN 0.0 0.0 1.0 1.0 1.0 1.0
  EMISFACT VOL308      SHRDOWN 1.0 1.0 1.0 1.0 1.0 0.0
  EMISFACT VOL308      SHRDOWN 0.0 0.0 0.0 0.0 0.0 0.0
** Fall
  EMISFACT VOL308      SHRDOWN 0.0 0.0 0.0 0.0 0.0 0.0
  EMISFACT VOL308      SHRDOWN 0.0 0.0 1.0 1.0 1.0 1.0
  EMISFACT VOL308      SHRDOWN 1.0 1.0 1.0 1.0 1.0 0.0
  EMISFACT VOL308      SHRDOWN 0.0 0.0 0.0 0.0 0.0 0.0
** Saturday:
** Winter
  EMISFACT VOL308      SHRDOWN 0.0 0.0 0.0 0.0 0.0 0.0
  EMISFACT VOL308      SHRDOWN 0.0 0.0 0.0 0.0 0.0 0.0
  EMISFACT VOL308      SHRDOWN 0.0 0.0 0.0 0.0 0.0 0.0
  EMISFACT VOL308      SHRDOWN 0.0 0.0 0.0 0.0 0.0 0.0
** Spring
  EMISFACT VOL308      SHRDOWN 0.0 0.0 0.0 0.0 0.0 0.0
  EMISFACT VOL308      SHRDOWN 0.0 0.0 0.0 0.0 0.0 0.0
  EMISFACT VOL308      SHRDOWN 0.0 0.0 0.0 0.0 0.0 0.0

```

	EMISFACT	VOL308	SHRDOW	0.0	0.0	0.0	0.0	0.0	0.0
**	Summer								
	EMISFACT	VOL308	SHRDOW	0.0	0.0	0.0	0.0	0.0	0.0
	EMISFACT	VOL308	SHRDOW	0.0	0.0	0.0	0.0	0.0	0.0
	EMISFACT	VOL308	SHRDOW	0.0	0.0	0.0	0.0	0.0	0.0
**	Fall								
	EMISFACT	VOL308	SHRDOW	0.0	0.0	0.0	0.0	0.0	0.0
	EMISFACT	VOL308	SHRDOW	0.0	0.0	0.0	0.0	0.0	0.0
	EMISFACT	VOL308	SHRDOW	0.0	0.0	0.0	0.0	0.0	0.0
	EMISFACT	VOL308	SHRDOW	0.0	0.0	0.0	0.0	0.0	0.0
**	Sunday:								
**	Winter								
	EMISFACT	VOL308	SHRDOW	0.0	0.0	0.0	0.0	0.0	0.0
	EMISFACT	VOL308	SHRDOW	0.0	0.0	0.0	0.0	0.0	0.0
	EMISFACT	VOL308	SHRDOW	0.0	0.0	0.0	0.0	0.0	0.0
	EMISFACT	VOL308	SHRDOW	0.0	0.0	0.0	0.0	0.0	0.0
**	Spring								
	EMISFACT	VOL308	SHRDOW	0.0	0.0	0.0	0.0	0.0	0.0
	EMISFACT	VOL308	SHRDOW	0.0	0.0	0.0	0.0	0.0	0.0
	EMISFACT	VOL308	SHRDOW	0.0	0.0	0.0	0.0	0.0	0.0
	EMISFACT	VOL308	SHRDOW	0.0	0.0	0.0	0.0	0.0	0.0
**	Summer								
	EMISFACT	VOL308	SHRDOW	0.0	0.0	0.0	0.0	0.0	0.0
	EMISFACT	VOL308	SHRDOW	0.0	0.0	0.0	0.0	0.0	0.0
	EMISFACT	VOL308	SHRDOW	0.0	0.0	0.0	0.0	0.0	0.0
	EMISFACT	VOL308	SHRDOW	0.0	0.0	0.0	0.0	0.0	0.0
**	Fall								
	EMISFACT	VOL308	SHRDOW	0.0	0.0	0.0	0.0	0.0	0.0
	EMISFACT	VOL308	SHRDOW	0.0	0.0	0.0	0.0	0.0	0.0
	EMISFACT	VOL308	SHRDOW	0.0	0.0	0.0	0.0	0.0	0.0
	EMISFACT	VOL308	SHRDOW	0.0	0.0	0.0	0.0	0.0	0.0
**	WeekDays:								
**	Winter								
	EMISFACT	VOL309	SHRDOW	0.0	0.0	0.0	0.0	0.0	0.0
	EMISFACT	VOL309	SHRDOW	0.0	0.0	1.0	1.0	1.0	1.0
	EMISFACT	VOL309	SHRDOW	1.0	1.0	1.0	1.0	1.0	0.0
	EMISFACT	VOL309	SHRDOW	0.0	0.0	0.0	0.0	0.0	0.0
**	Spring								
	EMISFACT	VOL309	SHRDOW	0.0	0.0	0.0	0.0	0.0	0.0
	EMISFACT	VOL309	SHRDOW	0.0	0.0	1.0	1.0	1.0	1.0
	EMISFACT	VOL309	SHRDOW	1.0	1.0	1.0	1.0	1.0	0.0
	EMISFACT	VOL309	SHRDOW	0.0	0.0	0.0	0.0	0.0	0.0
**	Summer								
	EMISFACT	VOL309	SHRDOW	0.0	0.0	0.0	0.0	0.0	0.0
	EMISFACT	VOL309	SHRDOW	0.0	0.0	1.0	1.0	1.0	1.0
	EMISFACT	VOL309	SHRDOW	1.0	1.0	1.0	1.0	1.0	0.0
	EMISFACT	VOL309	SHRDOW	0.0	0.0	0.0	0.0	0.0	0.0
**	Fall								
	EMISFACT	VOL309	SHRDOW	0.0	0.0	0.0	0.0	0.0	0.0
	EMISFACT	VOL309	SHRDOW	0.0	0.0	1.0	1.0	1.0	1.0
	EMISFACT	VOL309	SHRDOW	1.0	1.0	1.0	1.0	1.0	0.0

EMISFACT	VOL312	SHRDOW	0.0	0.0	0.0	0.0	0.0	0.0
EMISFACT	VOL312	SHRDOW	0.0	0.0	0.0	0.0	0.0	0.0
EMISFACT	VOL312	SHRDOW	0.0	0.0	0.0	0.0	0.0	0.0
**	Sunday:							
**	Winter							
EMISFACT	VOL312	SHRDOW	0.0	0.0	0.0	0.0	0.0	0.0
EMISFACT	VOL312	SHRDOW	0.0	0.0	0.0	0.0	0.0	0.0
EMISFACT	VOL312	SHRDOW	0.0	0.0	0.0	0.0	0.0	0.0
EMISFACT	VOL312	SHRDOW	0.0	0.0	0.0	0.0	0.0	0.0
**	Spring							
EMISFACT	VOL312	SHRDOW	0.0	0.0	0.0	0.0	0.0	0.0
EMISFACT	VOL312	SHRDOW	0.0	0.0	0.0	0.0	0.0	0.0
EMISFACT	VOL312	SHRDOW	0.0	0.0	0.0	0.0	0.0	0.0
EMISFACT	VOL312	SHRDOW	0.0	0.0	0.0	0.0	0.0	0.0
**	Summer							
EMISFACT	VOL312	SHRDOW	0.0	0.0	0.0	0.0	0.0	0.0
EMISFACT	VOL312	SHRDOW	0.0	0.0	0.0	0.0	0.0	0.0
EMISFACT	VOL312	SHRDOW	0.0	0.0	0.0	0.0	0.0	0.0
EMISFACT	VOL312	SHRDOW	0.0	0.0	0.0	0.0	0.0	0.0
**	Fall							
EMISFACT	VOL312	SHRDOW	0.0	0.0	0.0	0.0	0.0	0.0
EMISFACT	VOL312	SHRDOW	0.0	0.0	0.0	0.0	0.0	0.0
EMISFACT	VOL312	SHRDOW	0.0	0.0	0.0	0.0	0.0	0.0
EMISFACT	VOL312	SHRDOW	0.0	0.0	0.0	0.0	0.0	0.0
**	WeekDays:							
**	Winter							
EMISFACT	VOL313	SHRDOW	0.0	0.0	0.0	0.0	0.0	0.0
EMISFACT	VOL313	SHRDOW	0.0	0.0	1.0	1.0	1.0	1.0
EMISFACT	VOL313	SHRDOW	1.0	1.0	1.0	1.0	1.0	0.0
EMISFACT	VOL313	SHRDOW	0.0	0.0	0.0	0.0	0.0	0.0
**	Spring							
EMISFACT	VOL313	SHRDOW	0.0	0.0	0.0	0.0	0.0	0.0
EMISFACT	VOL313	SHRDOW	0.0	0.0	1.0	1.0	1.0	1.0
EMISFACT	VOL313	SHRDOW	1.0	1.0	1.0	1.0	1.0	0.0
EMISFACT	VOL313	SHRDOW	0.0	0.0	0.0	0.0	0.0	0.0
**	Summer							
EMISFACT	VOL313	SHRDOW	0.0	0.0	0.0	0.0	0.0	0.0
EMISFACT	VOL313	SHRDOW	0.0	0.0	1.0	1.0	1.0	1.0
EMISFACT	VOL313	SHRDOW	1.0	1.0	1.0	1.0	1.0	0.0
EMISFACT	VOL313	SHRDOW	0.0	0.0	0.0	0.0	0.0	0.0
**	Fall							
EMISFACT	VOL313	SHRDOW	0.0	0.0	0.0	0.0	0.0	0.0
EMISFACT	VOL313	SHRDOW	0.0	0.0	1.0	1.0	1.0	1.0
EMISFACT	VOL313	SHRDOW	1.0	1.0	1.0	1.0	1.0	0.0
EMISFACT	VOL313	SHRDOW	0.0	0.0	0.0	0.0	0.0	0.0
**	Saturday:							
**	Winter							
EMISFACT	VOL313	SHRDOW	0.0	0.0	0.0	0.0	0.0	0.0
EMISFACT	VOL313	SHRDOW	0.0	0.0	0.0	0.0	0.0	0.0
EMISFACT	VOL313	SHRDOW	0.0	0.0	0.0	0.0	0.0	0.0
EMISFACT	VOL313	SHRDOW	0.0	0.0	0.0	0.0	0.0	0.0
**	Spring							

EMISFACT	VOL314	SHRDOW	0.0	0.0	0.0	0.0	0.0	0.0
EMISFACT	VOL314	SHRDOW	0.0	0.0	1.0	1.0	1.0	1.0
EMISFACT	VOL314	SHRDOW	1.0	1.0	1.0	1.0	1.0	0.0
EMISFACT	VOL314	SHRDOW	0.0	0.0	0.0	0.0	0.0	0.0
**	Saturday:							
**	Winter							
EMISFACT	VOL314	SHRDOW	0.0	0.0	0.0	0.0	0.0	0.0
EMISFACT	VOL314	SHRDOW	0.0	0.0	0.0	0.0	0.0	0.0
EMISFACT	VOL314	SHRDOW	0.0	0.0	0.0	0.0	0.0	0.0
EMISFACT	VOL314	SHRDOW	0.0	0.0	0.0	0.0	0.0	0.0
**	Spring							
EMISFACT	VOL314	SHRDOW	0.0	0.0	0.0	0.0	0.0	0.0
EMISFACT	VOL314	SHRDOW	0.0	0.0	0.0	0.0	0.0	0.0
EMISFACT	VOL314	SHRDOW	0.0	0.0	0.0	0.0	0.0	0.0
EMISFACT	VOL314	SHRDOW	0.0	0.0	0.0	0.0	0.0	0.0
**	Summer							
EMISFACT	VOL314	SHRDOW	0.0	0.0	0.0	0.0	0.0	0.0
EMISFACT	VOL314	SHRDOW	0.0	0.0	0.0	0.0	0.0	0.0
EMISFACT	VOL314	SHRDOW	0.0	0.0	0.0	0.0	0.0	0.0
EMISFACT	VOL314	SHRDOW	0.0	0.0	0.0	0.0	0.0	0.0
**	Fall							
EMISFACT	VOL314	SHRDOW	0.0	0.0	0.0	0.0	0.0	0.0
EMISFACT	VOL314	SHRDOW	0.0	0.0	0.0	0.0	0.0	0.0
EMISFACT	VOL314	SHRDOW	0.0	0.0	0.0	0.0	0.0	0.0
EMISFACT	VOL314	SHRDOW	0.0	0.0	0.0	0.0	0.0	0.0
**	Sunday:							
**	Winter							
EMISFACT	VOL314	SHRDOW	0.0	0.0	0.0	0.0	0.0	0.0
EMISFACT	VOL314	SHRDOW	0.0	0.0	0.0	0.0	0.0	0.0
EMISFACT	VOL314	SHRDOW	0.0	0.0	0.0	0.0	0.0	0.0
EMISFACT	VOL314	SHRDOW	0.0	0.0	0.0	0.0	0.0	0.0
**	Spring							
EMISFACT	VOL314	SHRDOW	0.0	0.0	0.0	0.0	0.0	0.0
EMISFACT	VOL314	SHRDOW	0.0	0.0	0.0	0.0	0.0	0.0
EMISFACT	VOL314	SHRDOW	0.0	0.0	0.0	0.0	0.0	0.0
EMISFACT	VOL314	SHRDOW	0.0	0.0	0.0	0.0	0.0	0.0
**	Summer							
EMISFACT	VOL314	SHRDOW	0.0	0.0	0.0	0.0	0.0	0.0
EMISFACT	VOL314	SHRDOW	0.0	0.0	0.0	0.0	0.0	0.0
EMISFACT	VOL314	SHRDOW	0.0	0.0	0.0	0.0	0.0	0.0
EMISFACT	VOL314	SHRDOW	0.0	0.0	0.0	0.0	0.0	0.0
**	Fall							
EMISFACT	VOL314	SHRDOW	0.0	0.0	0.0	0.0	0.0	0.0
EMISFACT	VOL314	SHRDOW	0.0	0.0	0.0	0.0	0.0	0.0
EMISFACT	VOL314	SHRDOW	0.0	0.0	0.0	0.0	0.0	0.0
EMISFACT	VOL314	SHRDOW	0.0	0.0	0.0	0.0	0.0	0.0
**	WeekDays:							
**	Winter							
EMISFACT	VOL315	SHRDOW	0.0	0.0	0.0	0.0	0.0	0.0
EMISFACT	VOL315	SHRDOW	0.0	0.0	1.0	1.0	1.0	1.0
EMISFACT	VOL315	SHRDOW	1.0	1.0	1.0	1.0	1.0	0.0
EMISFACT	VOL315	SHRDOW	0.0	0.0	0.0	0.0	0.0	0.0

	EMISFACT	VOL316	SHRDOW	0.0	0.0	0.0	0.0	0.0	0.0
**	Spring								
	EMISFACT	VOL316	SHRDOW	0.0	0.0	0.0	0.0	0.0	0.0
	EMISFACT	VOL316	SHRDOW	0.0	0.0	0.0	0.0	0.0	0.0
	EMISFACT	VOL316	SHRDOW	0.0	0.0	0.0	0.0	0.0	0.0
**	Summer								
	EMISFACT	VOL316	SHRDOW	0.0	0.0	0.0	0.0	0.0	0.0
	EMISFACT	VOL316	SHRDOW	0.0	0.0	0.0	0.0	0.0	0.0
	EMISFACT	VOL316	SHRDOW	0.0	0.0	0.0	0.0	0.0	0.0
	EMISFACT	VOL316	SHRDOW	0.0	0.0	0.0	0.0	0.0	0.0
**	Fall								
	EMISFACT	VOL316	SHRDOW	0.0	0.0	0.0	0.0	0.0	0.0
	EMISFACT	VOL316	SHRDOW	0.0	0.0	0.0	0.0	0.0	0.0
	EMISFACT	VOL316	SHRDOW	0.0	0.0	0.0	0.0	0.0	0.0
	EMISFACT	VOL316	SHRDOW	0.0	0.0	0.0	0.0	0.0	0.0
**	WeekDays:								
**	Winter								
	EMISFACT	VOL317	SHRDOW	0.0	0.0	0.0	0.0	0.0	0.0
	EMISFACT	VOL317	SHRDOW	0.0	0.0	1.0	1.0	1.0	1.0
	EMISFACT	VOL317	SHRDOW	1.0	1.0	1.0	1.0	1.0	0.0
	EMISFACT	VOL317	SHRDOW	0.0	0.0	0.0	0.0	0.0	0.0
**	Spring								
	EMISFACT	VOL317	SHRDOW	0.0	0.0	0.0	0.0	0.0	0.0
	EMISFACT	VOL317	SHRDOW	0.0	0.0	1.0	1.0	1.0	1.0
	EMISFACT	VOL317	SHRDOW	1.0	1.0	1.0	1.0	1.0	0.0
	EMISFACT	VOL317	SHRDOW	0.0	0.0	0.0	0.0	0.0	0.0
**	Summer								
	EMISFACT	VOL317	SHRDOW	0.0	0.0	0.0	0.0	0.0	0.0
	EMISFACT	VOL317	SHRDOW	0.0	0.0	1.0	1.0	1.0	1.0
	EMISFACT	VOL317	SHRDOW	1.0	1.0	1.0	1.0	1.0	0.0
	EMISFACT	VOL317	SHRDOW	0.0	0.0	0.0	0.0	0.0	0.0
**	Fall								
	EMISFACT	VOL317	SHRDOW	0.0	0.0	0.0	0.0	0.0	0.0
	EMISFACT	VOL317	SHRDOW	0.0	0.0	1.0	1.0	1.0	1.0
	EMISFACT	VOL317	SHRDOW	1.0	1.0	1.0	1.0	1.0	0.0
	EMISFACT	VOL317	SHRDOW	0.0	0.0	0.0	0.0	0.0	0.0
**	Saturday:								
**	Winter								
	EMISFACT	VOL317	SHRDOW	0.0	0.0	0.0	0.0	0.0	0.0
	EMISFACT	VOL317	SHRDOW	0.0	0.0	0.0	0.0	0.0	0.0
	EMISFACT	VOL317	SHRDOW	0.0	0.0	0.0	0.0	0.0	0.0
	EMISFACT	VOL317	SHRDOW	0.0	0.0	0.0	0.0	0.0	0.0
**	Spring								
	EMISFACT	VOL317	SHRDOW	0.0	0.0	0.0	0.0	0.0	0.0
	EMISFACT	VOL317	SHRDOW	0.0	0.0	0.0	0.0	0.0	0.0
	EMISFACT	VOL317	SHRDOW	0.0	0.0	0.0	0.0	0.0	0.0
	EMISFACT	VOL317	SHRDOW	0.0	0.0	0.0	0.0	0.0	0.0
**	Summer								
	EMISFACT	VOL317	SHRDOW	0.0	0.0	0.0	0.0	0.0	0.0
	EMISFACT	VOL317	SHRDOW	0.0	0.0	0.0	0.0	0.0	0.0
	EMISFACT	VOL317	SHRDOW	0.0	0.0	0.0	0.0	0.0	0.0

EMISFACT	VOL317	SHRDOW	0.0	0.0	0.0	0.0	0.0	0.0
**	Fall							
EMISFACT	VOL317	SHRDOW	0.0	0.0	0.0	0.0	0.0	0.0
EMISFACT	VOL317	SHRDOW	0.0	0.0	0.0	0.0	0.0	0.0
EMISFACT	VOL317	SHRDOW	0.0	0.0	0.0	0.0	0.0	0.0
EMISFACT	VOL317	SHRDOW	0.0	0.0	0.0	0.0	0.0	0.0
**	Sunday:							
**	Winter							
EMISFACT	VOL317	SHRDOW	0.0	0.0	0.0	0.0	0.0	0.0
EMISFACT	VOL317	SHRDOW	0.0	0.0	0.0	0.0	0.0	0.0
EMISFACT	VOL317	SHRDOW	0.0	0.0	0.0	0.0	0.0	0.0
EMISFACT	VOL317	SHRDOW	0.0	0.0	0.0	0.0	0.0	0.0
**	Spring							
EMISFACT	VOL317	SHRDOW	0.0	0.0	0.0	0.0	0.0	0.0
EMISFACT	VOL317	SHRDOW	0.0	0.0	0.0	0.0	0.0	0.0
EMISFACT	VOL317	SHRDOW	0.0	0.0	0.0	0.0	0.0	0.0
EMISFACT	VOL317	SHRDOW	0.0	0.0	0.0	0.0	0.0	0.0
**	Summer							
EMISFACT	VOL317	SHRDOW	0.0	0.0	0.0	0.0	0.0	0.0
EMISFACT	VOL317	SHRDOW	0.0	0.0	0.0	0.0	0.0	0.0
EMISFACT	VOL317	SHRDOW	0.0	0.0	0.0	0.0	0.0	0.0
EMISFACT	VOL317	SHRDOW	0.0	0.0	0.0	0.0	0.0	0.0
**	Fall							
EMISFACT	VOL317	SHRDOW	0.0	0.0	0.0	0.0	0.0	0.0
EMISFACT	VOL317	SHRDOW	0.0	0.0	0.0	0.0	0.0	0.0
EMISFACT	VOL317	SHRDOW	0.0	0.0	0.0	0.0	0.0	0.0
EMISFACT	VOL317	SHRDOW	0.0	0.0	0.0	0.0	0.0	0.0
**	WeekDays:							
**	Winter							
EMISFACT	VOL318	SHRDOW	0.0	0.0	0.0	0.0	0.0	0.0
EMISFACT	VOL318	SHRDOW	0.0	0.0	1.0	1.0	1.0	1.0
EMISFACT	VOL318	SHRDOW	1.0	1.0	1.0	1.0	1.0	0.0
EMISFACT	VOL318	SHRDOW	0.0	0.0	0.0	0.0	0.0	0.0
**	Spring							
EMISFACT	VOL318	SHRDOW	0.0	0.0	0.0	0.0	0.0	0.0
EMISFACT	VOL318	SHRDOW	0.0	0.0	1.0	1.0	1.0	1.0
EMISFACT	VOL318	SHRDOW	1.0	1.0	1.0	1.0	1.0	0.0
EMISFACT	VOL318	SHRDOW	0.0	0.0	0.0	0.0	0.0	0.0
**	Summer							
EMISFACT	VOL318	SHRDOW	0.0	0.0	0.0	0.0	0.0	0.0
EMISFACT	VOL318	SHRDOW	0.0	0.0	1.0	1.0	1.0	1.0
EMISFACT	VOL318	SHRDOW	1.0	1.0	1.0	1.0	1.0	0.0
EMISFACT	VOL318	SHRDOW	0.0	0.0	0.0	0.0	0.0	0.0
**	Fall							
EMISFACT	VOL318	SHRDOW	0.0	0.0	0.0	0.0	0.0	0.0
EMISFACT	VOL318	SHRDOW	0.0	0.0	1.0	1.0	1.0	1.0
EMISFACT	VOL318	SHRDOW	1.0	1.0	1.0	1.0	1.0	0.0
EMISFACT	VOL318	SHRDOW	0.0	0.0	0.0	0.0	0.0	0.0
**	Saturday:							
**	Winter							
EMISFACT	VOL318	SHRDOW	0.0	0.0	0.0	0.0	0.0	0.0
EMISFACT	VOL318	SHRDOW	0.0	0.0	0.0	0.0	0.0	0.0

EMISFACT	VOL320	SHRDOW	0.0	0.0	0.0	0.0	0.0	0.0
EMISFACT	VOL320	SHRDOW	0.0	0.0	0.0	0.0	0.0	0.0
EMISFACT	VOL320	SHRDOW	0.0	0.0	0.0	0.0	0.0	0.0
**	Fall							
EMISFACT	VOL320	SHRDOW	0.0	0.0	0.0	0.0	0.0	0.0
EMISFACT	VOL320	SHRDOW	0.0	0.0	0.0	0.0	0.0	0.0
EMISFACT	VOL320	SHRDOW	0.0	0.0	0.0	0.0	0.0	0.0
EMISFACT	VOL320	SHRDOW	0.0	0.0	0.0	0.0	0.0	0.0
**	WeekDays:							
**	Winter							
EMISFACT	VOL321	SHRDOW	0.0	0.0	0.0	0.0	0.0	0.0
EMISFACT	VOL321	SHRDOW	0.0	0.0	1.0	1.0	1.0	1.0
EMISFACT	VOL321	SHRDOW	1.0	1.0	1.0	1.0	1.0	0.0
EMISFACT	VOL321	SHRDOW	0.0	0.0	0.0	0.0	0.0	0.0
**	Spring							
EMISFACT	VOL321	SHRDOW	0.0	0.0	0.0	0.0	0.0	0.0
EMISFACT	VOL321	SHRDOW	0.0	0.0	1.0	1.0	1.0	1.0
EMISFACT	VOL321	SHRDOW	1.0	1.0	1.0	1.0	1.0	0.0
EMISFACT	VOL321	SHRDOW	0.0	0.0	0.0	0.0	0.0	0.0
**	Summer							
EMISFACT	VOL321	SHRDOW	0.0	0.0	0.0	0.0	0.0	0.0
EMISFACT	VOL321	SHRDOW	0.0	0.0	1.0	1.0	1.0	1.0
EMISFACT	VOL321	SHRDOW	1.0	1.0	1.0	1.0	1.0	0.0
EMISFACT	VOL321	SHRDOW	0.0	0.0	0.0	0.0	0.0	0.0
**	Fall							
EMISFACT	VOL321	SHRDOW	0.0	0.0	0.0	0.0	0.0	0.0
EMISFACT	VOL321	SHRDOW	0.0	0.0	1.0	1.0	1.0	1.0
EMISFACT	VOL321	SHRDOW	1.0	1.0	1.0	1.0	1.0	0.0
EMISFACT	VOL321	SHRDOW	0.0	0.0	0.0	0.0	0.0	0.0
**	Saturday:							
**	Winter							
EMISFACT	VOL321	SHRDOW	0.0	0.0	0.0	0.0	0.0	0.0
EMISFACT	VOL321	SHRDOW	0.0	0.0	0.0	0.0	0.0	0.0
EMISFACT	VOL321	SHRDOW	0.0	0.0	0.0	0.0	0.0	0.0
EMISFACT	VOL321	SHRDOW	0.0	0.0	0.0	0.0	0.0	0.0
**	Spring							
EMISFACT	VOL321	SHRDOW	0.0	0.0	0.0	0.0	0.0	0.0
EMISFACT	VOL321	SHRDOW	0.0	0.0	0.0	0.0	0.0	0.0
EMISFACT	VOL321	SHRDOW	0.0	0.0	0.0	0.0	0.0	0.0
EMISFACT	VOL321	SHRDOW	0.0	0.0	0.0	0.0	0.0	0.0
**	Summer							
EMISFACT	VOL321	SHRDOW	0.0	0.0	0.0	0.0	0.0	0.0
EMISFACT	VOL321	SHRDOW	0.0	0.0	0.0	0.0	0.0	0.0
EMISFACT	VOL321	SHRDOW	0.0	0.0	0.0	0.0	0.0	0.0
EMISFACT	VOL321	SHRDOW	0.0	0.0	0.0	0.0	0.0	0.0
**	Fall							
EMISFACT	VOL321	SHRDOW	0.0	0.0	0.0	0.0	0.0	0.0
EMISFACT	VOL321	SHRDOW	0.0	0.0	0.0	0.0	0.0	0.0
EMISFACT	VOL321	SHRDOW	0.0	0.0	0.0	0.0	0.0	0.0
EMISFACT	VOL321	SHRDOW	0.0	0.0	0.0	0.0	0.0	0.0
**	Sunday:							
**	Winter							

EMISFACT	VOL322	SHRDOW	0.0	0.0	0.0	0.0	0.0	0.0
EMISFACT	VOL322	SHRDOW	0.0	0.0	0.0	0.0	0.0	0.0
EMISFACT	VOL322	SHRDOW	0.0	0.0	0.0	0.0	0.0	0.0
EMISFACT	VOL322	SHRDOW	0.0	0.0	0.0	0.0	0.0	0.0
**	Fall							
EMISFACT	VOL322	SHRDOW	0.0	0.0	0.0	0.0	0.0	0.0
EMISFACT	VOL322	SHRDOW	0.0	0.0	0.0	0.0	0.0	0.0
EMISFACT	VOL322	SHRDOW	0.0	0.0	0.0	0.0	0.0	0.0
EMISFACT	VOL322	SHRDOW	0.0	0.0	0.0	0.0	0.0	0.0
**	Sunday:							
**	Winter							
EMISFACT	VOL322	SHRDOW	0.0	0.0	0.0	0.0	0.0	0.0
EMISFACT	VOL322	SHRDOW	0.0	0.0	0.0	0.0	0.0	0.0
EMISFACT	VOL322	SHRDOW	0.0	0.0	0.0	0.0	0.0	0.0
EMISFACT	VOL322	SHRDOW	0.0	0.0	0.0	0.0	0.0	0.0
**	Spring							
EMISFACT	VOL322	SHRDOW	0.0	0.0	0.0	0.0	0.0	0.0
EMISFACT	VOL322	SHRDOW	0.0	0.0	0.0	0.0	0.0	0.0
EMISFACT	VOL322	SHRDOW	0.0	0.0	0.0	0.0	0.0	0.0
EMISFACT	VOL322	SHRDOW	0.0	0.0	0.0	0.0	0.0	0.0
**	Summer							
EMISFACT	VOL322	SHRDOW	0.0	0.0	0.0	0.0	0.0	0.0
EMISFACT	VOL322	SHRDOW	0.0	0.0	0.0	0.0	0.0	0.0
EMISFACT	VOL322	SHRDOW	0.0	0.0	0.0	0.0	0.0	0.0
EMISFACT	VOL322	SHRDOW	0.0	0.0	0.0	0.0	0.0	0.0
**	Fall							
EMISFACT	VOL322	SHRDOW	0.0	0.0	0.0	0.0	0.0	0.0
EMISFACT	VOL322	SHRDOW	0.0	0.0	0.0	0.0	0.0	0.0
EMISFACT	VOL322	SHRDOW	0.0	0.0	0.0	0.0	0.0	0.0
EMISFACT	VOL322	SHRDOW	0.0	0.0	0.0	0.0	0.0	0.0
**	WeekDays:							
**	Winter							
EMISFACT	VOL323	SHRDOW	0.0	0.0	0.0	0.0	0.0	0.0
EMISFACT	VOL323	SHRDOW	0.0	0.0	1.0	1.0	1.0	1.0
EMISFACT	VOL323	SHRDOW	1.0	1.0	1.0	1.0	1.0	0.0
EMISFACT	VOL323	SHRDOW	0.0	0.0	0.0	0.0	0.0	0.0
**	Spring							
EMISFACT	VOL323	SHRDOW	0.0	0.0	0.0	0.0	0.0	0.0
EMISFACT	VOL323	SHRDOW	0.0	0.0	1.0	1.0	1.0	1.0
EMISFACT	VOL323	SHRDOW	1.0	1.0	1.0	1.0	1.0	0.0
EMISFACT	VOL323	SHRDOW	0.0	0.0	0.0	0.0	0.0	0.0
**	Summer							
EMISFACT	VOL323	SHRDOW	0.0	0.0	0.0	0.0	0.0	0.0
EMISFACT	VOL323	SHRDOW	0.0	0.0	1.0	1.0	1.0	1.0
EMISFACT	VOL323	SHRDOW	1.0	1.0	1.0	1.0	1.0	0.0
EMISFACT	VOL323	SHRDOW	0.0	0.0	0.0	0.0	0.0	0.0
**	Fall							
EMISFACT	VOL323	SHRDOW	0.0	0.0	0.0	0.0	0.0	0.0
EMISFACT	VOL323	SHRDOW	0.0	0.0	1.0	1.0	1.0	1.0
EMISFACT	VOL323	SHRDOW	1.0	1.0	1.0	1.0	1.0	0.0
EMISFACT	VOL323	SHRDOW	0.0	0.0	0.0	0.0	0.0	0.0
**	Saturday:							

EMISFACT	VOL325	SHRDOW	0.0	0.0	0.0	0.0	0.0	0.0
**	Summer							
EMISFACT	VOL325	SHRDOW	0.0	0.0	0.0	0.0	0.0	0.0
EMISFACT	VOL325	SHRDOW	0.0	0.0	0.0	0.0	0.0	0.0
EMISFACT	VOL325	SHRDOW	0.0	0.0	0.0	0.0	0.0	0.0
EMISFACT	VOL325	SHRDOW	0.0	0.0	0.0	0.0	0.0	0.0
**	Fall							
EMISFACT	VOL325	SHRDOW	0.0	0.0	0.0	0.0	0.0	0.0
EMISFACT	VOL325	SHRDOW	0.0	0.0	0.0	0.0	0.0	0.0
EMISFACT	VOL325	SHRDOW	0.0	0.0	0.0	0.0	0.0	0.0
EMISFACT	VOL325	SHRDOW	0.0	0.0	0.0	0.0	0.0	0.0
**	WeekDays:							
**	Winter							
EMISFACT	VOL326	SHRDOW	0.0	0.0	0.0	0.0	0.0	0.0
EMISFACT	VOL326	SHRDOW	0.0	0.0	1.0	1.0	1.0	1.0
EMISFACT	VOL326	SHRDOW	1.0	1.0	1.0	1.0	1.0	0.0
EMISFACT	VOL326	SHRDOW	0.0	0.0	0.0	0.0	0.0	0.0
**	Spring							
EMISFACT	VOL326	SHRDOW	0.0	0.0	0.0	0.0	0.0	0.0
EMISFACT	VOL326	SHRDOW	0.0	0.0	1.0	1.0	1.0	1.0
EMISFACT	VOL326	SHRDOW	1.0	1.0	1.0	1.0	1.0	0.0
EMISFACT	VOL326	SHRDOW	0.0	0.0	0.0	0.0	0.0	0.0
**	Summer							
EMISFACT	VOL326	SHRDOW	0.0	0.0	0.0	0.0	0.0	0.0
EMISFACT	VOL326	SHRDOW	0.0	0.0	1.0	1.0	1.0	1.0
EMISFACT	VOL326	SHRDOW	1.0	1.0	1.0	1.0	1.0	0.0
EMISFACT	VOL326	SHRDOW	0.0	0.0	0.0	0.0	0.0	0.0
**	Fall							
EMISFACT	VOL326	SHRDOW	0.0	0.0	0.0	0.0	0.0	0.0
EMISFACT	VOL326	SHRDOW	0.0	0.0	1.0	1.0	1.0	1.0
EMISFACT	VOL326	SHRDOW	1.0	1.0	1.0	1.0	1.0	0.0
EMISFACT	VOL326	SHRDOW	0.0	0.0	0.0	0.0	0.0	0.0
**	Saturday:							
**	Winter							
EMISFACT	VOL326	SHRDOW	0.0	0.0	0.0	0.0	0.0	0.0
EMISFACT	VOL326	SHRDOW	0.0	0.0	0.0	0.0	0.0	0.0
EMISFACT	VOL326	SHRDOW	0.0	0.0	0.0	0.0	0.0	0.0
EMISFACT	VOL326	SHRDOW	0.0	0.0	0.0	0.0	0.0	0.0
**	Spring							
EMISFACT	VOL326	SHRDOW	0.0	0.0	0.0	0.0	0.0	0.0
EMISFACT	VOL326	SHRDOW	0.0	0.0	0.0	0.0	0.0	0.0
EMISFACT	VOL326	SHRDOW	0.0	0.0	0.0	0.0	0.0	0.0
EMISFACT	VOL326	SHRDOW	0.0	0.0	0.0	0.0	0.0	0.0
**	Summer							
EMISFACT	VOL326	SHRDOW	0.0	0.0	0.0	0.0	0.0	0.0
EMISFACT	VOL326	SHRDOW	0.0	0.0	0.0	0.0	0.0	0.0
EMISFACT	VOL326	SHRDOW	0.0	0.0	0.0	0.0	0.0	0.0
EMISFACT	VOL326	SHRDOW	0.0	0.0	0.0	0.0	0.0	0.0
**	Fall							
EMISFACT	VOL326	SHRDOW	0.0	0.0	0.0	0.0	0.0	0.0
EMISFACT	VOL326	SHRDOW	0.0	0.0	0.0	0.0	0.0	0.0
EMISFACT	VOL326	SHRDOW	0.0	0.0	0.0	0.0	0.0	0.0

```

EMISFACT VOL326          SHRDOWN 0.0 0.0 0.0 0.0 0.0 0.0
** Sunday:
** Winter
EMISFACT VOL326          SHRDOWN 0.0 0.0 0.0 0.0 0.0 0.0
EMISFACT VOL326          SHRDOWN 0.0 0.0 0.0 0.0 0.0 0.0
EMISFACT VOL326          SHRDOWN 0.0 0.0 0.0 0.0 0.0 0.0
EMISFACT VOL326          SHRDOWN 0.0 0.0 0.0 0.0 0.0 0.0
** Spring
EMISFACT VOL326          SHRDOWN 0.0 0.0 0.0 0.0 0.0 0.0
EMISFACT VOL326          SHRDOWN 0.0 0.0 0.0 0.0 0.0 0.0
EMISFACT VOL326          SHRDOWN 0.0 0.0 0.0 0.0 0.0 0.0
EMISFACT VOL326          SHRDOWN 0.0 0.0 0.0 0.0 0.0 0.0
** Summer
EMISFACT VOL326          SHRDOWN 0.0 0.0 0.0 0.0 0.0 0.0
EMISFACT VOL326          SHRDOWN 0.0 0.0 0.0 0.0 0.0 0.0
EMISFACT VOL326          SHRDOWN 0.0 0.0 0.0 0.0 0.0 0.0
EMISFACT VOL326          SHRDOWN 0.0 0.0 0.0 0.0 0.0 0.0
** Fall
EMISFACT VOL326          SHRDOWN 0.0 0.0 0.0 0.0 0.0 0.0
EMISFACT VOL326          SHRDOWN 0.0 0.0 0.0 0.0 0.0 0.0
EMISFACT VOL326          SHRDOWN 0.0 0.0 0.0 0.0 0.0 0.0
EMISFACT VOL326          SHRDOWN 0.0 0.0 0.0 0.0 0.0 0.0
** WeekDays:
** Winter
EMISFACT VOL327          SHRDOWN 0.0 0.0 0.0 0.0 0.0 0.0
EMISFACT VOL327          SHRDOWN 0.0 0.0 1.0 1.0 1.0 1.0
EMISFACT VOL327          SHRDOWN 1.0 1.0 1.0 1.0 1.0 0.0
EMISFACT VOL327          SHRDOWN 0.0 0.0 0.0 0.0 0.0 0.0
** Spring
EMISFACT VOL327          SHRDOWN 0.0 0.0 0.0 0.0 0.0 0.0
EMISFACT VOL327          SHRDOWN 0.0 0.0 1.0 1.0 1.0 1.0
EMISFACT VOL327          SHRDOWN 1.0 1.0 1.0 1.0 1.0 0.0
EMISFACT VOL327          SHRDOWN 0.0 0.0 0.0 0.0 0.0 0.0
** Summer
EMISFACT VOL327          SHRDOWN 0.0 0.0 0.0 0.0 0.0 0.0
EMISFACT VOL327          SHRDOWN 0.0 0.0 1.0 1.0 1.0 1.0
EMISFACT VOL327          SHRDOWN 1.0 1.0 1.0 1.0 1.0 0.0
EMISFACT VOL327          SHRDOWN 0.0 0.0 0.0 0.0 0.0 0.0
** Fall
EMISFACT VOL327          SHRDOWN 0.0 0.0 0.0 0.0 0.0 0.0
EMISFACT VOL327          SHRDOWN 0.0 0.0 1.0 1.0 1.0 1.0
EMISFACT VOL327          SHRDOWN 1.0 1.0 1.0 1.0 1.0 0.0
EMISFACT VOL327          SHRDOWN 0.0 0.0 0.0 0.0 0.0 0.0
** Saturday:
** Winter
EMISFACT VOL327          SHRDOWN 0.0 0.0 0.0 0.0 0.0 0.0
EMISFACT VOL327          SHRDOWN 0.0 0.0 0.0 0.0 0.0 0.0
EMISFACT VOL327          SHRDOWN 0.0 0.0 0.0 0.0 0.0 0.0
EMISFACT VOL327          SHRDOWN 0.0 0.0 0.0 0.0 0.0 0.0
** Spring
EMISFACT VOL327          SHRDOWN 0.0 0.0 0.0 0.0 0.0 0.0
EMISFACT VOL327          SHRDOWN 0.0 0.0 0.0 0.0 0.0 0.0

```

EMISFACT	VOL328	SHRDOW	1.0	1.0	1.0	1.0	1.0	0.0
EMISFACT	VOL328	SHRDOW	0.0	0.0	0.0	0.0	0.0	0.0
**	Saturday:							
**	Winter							
EMISFACT	VOL328	SHRDOW	0.0	0.0	0.0	0.0	0.0	0.0
EMISFACT	VOL328	SHRDOW	0.0	0.0	0.0	0.0	0.0	0.0
EMISFACT	VOL328	SHRDOW	0.0	0.0	0.0	0.0	0.0	0.0
EMISFACT	VOL328	SHRDOW	0.0	0.0	0.0	0.0	0.0	0.0
**	Spring							
EMISFACT	VOL328	SHRDOW	0.0	0.0	0.0	0.0	0.0	0.0
EMISFACT	VOL328	SHRDOW	0.0	0.0	0.0	0.0	0.0	0.0
EMISFACT	VOL328	SHRDOW	0.0	0.0	0.0	0.0	0.0	0.0
EMISFACT	VOL328	SHRDOW	0.0	0.0	0.0	0.0	0.0	0.0
**	Summer							
EMISFACT	VOL328	SHRDOW	0.0	0.0	0.0	0.0	0.0	0.0
EMISFACT	VOL328	SHRDOW	0.0	0.0	0.0	0.0	0.0	0.0
EMISFACT	VOL328	SHRDOW	0.0	0.0	0.0	0.0	0.0	0.0
EMISFACT	VOL328	SHRDOW	0.0	0.0	0.0	0.0	0.0	0.0
**	Fall							
EMISFACT	VOL328	SHRDOW	0.0	0.0	0.0	0.0	0.0	0.0
EMISFACT	VOL328	SHRDOW	0.0	0.0	0.0	0.0	0.0	0.0
EMISFACT	VOL328	SHRDOW	0.0	0.0	0.0	0.0	0.0	0.0
EMISFACT	VOL328	SHRDOW	0.0	0.0	0.0	0.0	0.0	0.0
**	Sunday:							
**	Winter							
EMISFACT	VOL328	SHRDOW	0.0	0.0	0.0	0.0	0.0	0.0
EMISFACT	VOL328	SHRDOW	0.0	0.0	0.0	0.0	0.0	0.0
EMISFACT	VOL328	SHRDOW	0.0	0.0	0.0	0.0	0.0	0.0
EMISFACT	VOL328	SHRDOW	0.0	0.0	0.0	0.0	0.0	0.0
**	Spring							
EMISFACT	VOL328	SHRDOW	0.0	0.0	0.0	0.0	0.0	0.0
EMISFACT	VOL328	SHRDOW	0.0	0.0	0.0	0.0	0.0	0.0
EMISFACT	VOL328	SHRDOW	0.0	0.0	0.0	0.0	0.0	0.0
EMISFACT	VOL328	SHRDOW	0.0	0.0	0.0	0.0	0.0	0.0
**	Summer							
EMISFACT	VOL328	SHRDOW	0.0	0.0	0.0	0.0	0.0	0.0
EMISFACT	VOL328	SHRDOW	0.0	0.0	0.0	0.0	0.0	0.0
EMISFACT	VOL328	SHRDOW	0.0	0.0	0.0	0.0	0.0	0.0
EMISFACT	VOL328	SHRDOW	0.0	0.0	0.0	0.0	0.0	0.0
**	Fall							
EMISFACT	VOL328	SHRDOW	0.0	0.0	0.0	0.0	0.0	0.0
EMISFACT	VOL328	SHRDOW	0.0	0.0	0.0	0.0	0.0	0.0
EMISFACT	VOL328	SHRDOW	0.0	0.0	0.0	0.0	0.0	0.0
EMISFACT	VOL328	SHRDOW	0.0	0.0	0.0	0.0	0.0	0.0
**	WeekDays:							
**	Winter							
EMISFACT	VOL329	SHRDOW	0.0	0.0	0.0	0.0	0.0	0.0
EMISFACT	VOL329	SHRDOW	0.0	0.0	1.0	1.0	1.0	1.0
EMISFACT	VOL329	SHRDOW	1.0	1.0	1.0	1.0	1.0	0.0
EMISFACT	VOL329	SHRDOW	0.0	0.0	0.0	0.0	0.0	0.0
**	Spring							
EMISFACT	VOL329	SHRDOW	0.0	0.0	0.0	0.0	0.0	0.0

EMISFACT	VOL331	SHRDOW	0.0	0.0	0.0	0.0	0.0	0.0
EMISFACT	VOL331	SHRDOW	0.0	0.0	0.0	0.0	0.0	0.0
EMISFACT	VOL331	SHRDOW	0.0	0.0	0.0	0.0	0.0	0.0
EMISFACT	VOL331	SHRDOW	0.0	0.0	0.0	0.0	0.0	0.0
**	Sunday:							
**	Winter							
EMISFACT	VOL331	SHRDOW	0.0	0.0	0.0	0.0	0.0	0.0
EMISFACT	VOL331	SHRDOW	0.0	0.0	0.0	0.0	0.0	0.0
EMISFACT	VOL331	SHRDOW	0.0	0.0	0.0	0.0	0.0	0.0
EMISFACT	VOL331	SHRDOW	0.0	0.0	0.0	0.0	0.0	0.0
**	Spring							
EMISFACT	VOL331	SHRDOW	0.0	0.0	0.0	0.0	0.0	0.0
EMISFACT	VOL331	SHRDOW	0.0	0.0	0.0	0.0	0.0	0.0
EMISFACT	VOL331	SHRDOW	0.0	0.0	0.0	0.0	0.0	0.0
EMISFACT	VOL331	SHRDOW	0.0	0.0	0.0	0.0	0.0	0.0
**	Summer							
EMISFACT	VOL331	SHRDOW	0.0	0.0	0.0	0.0	0.0	0.0
EMISFACT	VOL331	SHRDOW	0.0	0.0	0.0	0.0	0.0	0.0
EMISFACT	VOL331	SHRDOW	0.0	0.0	0.0	0.0	0.0	0.0
EMISFACT	VOL331	SHRDOW	0.0	0.0	0.0	0.0	0.0	0.0
**	Fall							
EMISFACT	VOL331	SHRDOW	0.0	0.0	0.0	0.0	0.0	0.0
EMISFACT	VOL331	SHRDOW	0.0	0.0	0.0	0.0	0.0	0.0
EMISFACT	VOL331	SHRDOW	0.0	0.0	0.0	0.0	0.0	0.0
EMISFACT	VOL331	SHRDOW	0.0	0.0	0.0	0.0	0.0	0.0
**	WeekDays:							
**	Winter							
EMISFACT	VOL332	SHRDOW	0.0	0.0	0.0	0.0	0.0	0.0
EMISFACT	VOL332	SHRDOW	0.0	0.0	1.0	1.0	1.0	1.0
EMISFACT	VOL332	SHRDOW	1.0	1.0	1.0	1.0	1.0	0.0
EMISFACT	VOL332	SHRDOW	0.0	0.0	0.0	0.0	0.0	0.0
**	Spring							
EMISFACT	VOL332	SHRDOW	0.0	0.0	0.0	0.0	0.0	0.0
EMISFACT	VOL332	SHRDOW	0.0	0.0	1.0	1.0	1.0	1.0
EMISFACT	VOL332	SHRDOW	1.0	1.0	1.0	1.0	1.0	0.0
EMISFACT	VOL332	SHRDOW	0.0	0.0	0.0	0.0	0.0	0.0
**	Summer							
EMISFACT	VOL332	SHRDOW	0.0	0.0	0.0	0.0	0.0	0.0
EMISFACT	VOL332	SHRDOW	0.0	0.0	1.0	1.0	1.0	1.0
EMISFACT	VOL332	SHRDOW	1.0	1.0	1.0	1.0	1.0	0.0
EMISFACT	VOL332	SHRDOW	0.0	0.0	0.0	0.0	0.0	0.0
**	Fall							
EMISFACT	VOL332	SHRDOW	0.0	0.0	0.0	0.0	0.0	0.0
EMISFACT	VOL332	SHRDOW	0.0	0.0	1.0	1.0	1.0	1.0
EMISFACT	VOL332	SHRDOW	1.0	1.0	1.0	1.0	1.0	0.0
EMISFACT	VOL332	SHRDOW	0.0	0.0	0.0	0.0	0.0	0.0
**	Saturday:							
**	Winter							
EMISFACT	VOL332	SHRDOW	0.0	0.0	0.0	0.0	0.0	0.0
EMISFACT	VOL332	SHRDOW	0.0	0.0	0.0	0.0	0.0	0.0
EMISFACT	VOL332	SHRDOW	0.0	0.0	0.0	0.0	0.0	0.0
EMISFACT	VOL332	SHRDOW	0.0	0.0	0.0	0.0	0.0	0.0

EMISFACT VOL334	SHRDOW	0.0	0.0	0.0	0.0	0.0	0.0
** Fall							
EMISFACT VOL334	SHRDOW	0.0	0.0	0.0	0.0	0.0	0.0
EMISFACT VOL334	SHRDOW	0.0	0.0	0.0	0.0	0.0	0.0
EMISFACT VOL334	SHRDOW	0.0	0.0	0.0	0.0	0.0	0.0
EMISFACT VOL334	SHRDOW	0.0	0.0	0.0	0.0	0.0	0.0
** WeekDays:							
** Winter							
EMISFACT VOL335	SHRDOW	0.0	0.0	0.0	0.0	0.0	0.0
EMISFACT VOL335	SHRDOW	0.0	0.0	1.0	1.0	1.0	1.0
EMISFACT VOL335	SHRDOW	1.0	1.0	1.0	1.0	1.0	0.0
EMISFACT VOL335	SHRDOW	0.0	0.0	0.0	0.0	0.0	0.0
** Spring							
EMISFACT VOL335	SHRDOW	0.0	0.0	0.0	0.0	0.0	0.0
EMISFACT VOL335	SHRDOW	0.0	0.0	1.0	1.0	1.0	1.0
EMISFACT VOL335	SHRDOW	1.0	1.0	1.0	1.0	1.0	0.0
EMISFACT VOL335	SHRDOW	0.0	0.0	0.0	0.0	0.0	0.0
** Summer							
EMISFACT VOL335	SHRDOW	0.0	0.0	0.0	0.0	0.0	0.0
EMISFACT VOL335	SHRDOW	0.0	0.0	1.0	1.0	1.0	1.0
EMISFACT VOL335	SHRDOW	1.0	1.0	1.0	1.0	1.0	0.0
EMISFACT VOL335	SHRDOW	0.0	0.0	0.0	0.0	0.0	0.0
** Fall							
EMISFACT VOL335	SHRDOW	0.0	0.0	0.0	0.0	0.0	0.0
EMISFACT VOL335	SHRDOW	0.0	0.0	1.0	1.0	1.0	1.0
EMISFACT VOL335	SHRDOW	1.0	1.0	1.0	1.0	1.0	0.0
EMISFACT VOL335	SHRDOW	0.0	0.0	0.0	0.0	0.0	0.0
** Saturday:							
** Winter							
EMISFACT VOL335	SHRDOW	0.0	0.0	0.0	0.0	0.0	0.0
EMISFACT VOL335	SHRDOW	0.0	0.0	0.0	0.0	0.0	0.0
EMISFACT VOL335	SHRDOW	0.0	0.0	0.0	0.0	0.0	0.0
EMISFACT VOL335	SHRDOW	0.0	0.0	0.0	0.0	0.0	0.0
** Spring							
EMISFACT VOL335	SHRDOW	0.0	0.0	0.0	0.0	0.0	0.0
EMISFACT VOL335	SHRDOW	0.0	0.0	0.0	0.0	0.0	0.0
EMISFACT VOL335	SHRDOW	0.0	0.0	0.0	0.0	0.0	0.0
EMISFACT VOL335	SHRDOW	0.0	0.0	0.0	0.0	0.0	0.0
** Summer							
EMISFACT VOL335	SHRDOW	0.0	0.0	0.0	0.0	0.0	0.0
EMISFACT VOL335	SHRDOW	0.0	0.0	0.0	0.0	0.0	0.0
EMISFACT VOL335	SHRDOW	0.0	0.0	0.0	0.0	0.0	0.0
EMISFACT VOL335	SHRDOW	0.0	0.0	0.0	0.0	0.0	0.0
** Fall							
EMISFACT VOL335	SHRDOW	0.0	0.0	0.0	0.0	0.0	0.0
EMISFACT VOL335	SHRDOW	0.0	0.0	0.0	0.0	0.0	0.0
EMISFACT VOL335	SHRDOW	0.0	0.0	0.0	0.0	0.0	0.0
EMISFACT VOL335	SHRDOW	0.0	0.0	0.0	0.0	0.0	0.0
** Sunday:							
** Winter							
EMISFACT VOL335	SHRDOW	0.0	0.0	0.0	0.0	0.0	0.0
EMISFACT VOL335	SHRDOW	0.0	0.0	0.0	0.0	0.0	0.0

EMISFACT	VOL336	SHRDOW	0.0	0.0	0.0	0.0	0.0	0.0
EMISFACT	VOL336	SHRDOW	0.0	0.0	0.0	0.0	0.0	0.0
**	Fall							
EMISFACT	VOL336	SHRDOW	0.0	0.0	0.0	0.0	0.0	0.0
EMISFACT	VOL336	SHRDOW	0.0	0.0	0.0	0.0	0.0	0.0
EMISFACT	VOL336	SHRDOW	0.0	0.0	0.0	0.0	0.0	0.0
EMISFACT	VOL336	SHRDOW	0.0	0.0	0.0	0.0	0.0	0.0
**	Sunday:							
**	Winter							
EMISFACT	VOL336	SHRDOW	0.0	0.0	0.0	0.0	0.0	0.0
EMISFACT	VOL336	SHRDOW	0.0	0.0	0.0	0.0	0.0	0.0
EMISFACT	VOL336	SHRDOW	0.0	0.0	0.0	0.0	0.0	0.0
EMISFACT	VOL336	SHRDOW	0.0	0.0	0.0	0.0	0.0	0.0
**	Spring							
EMISFACT	VOL336	SHRDOW	0.0	0.0	0.0	0.0	0.0	0.0
EMISFACT	VOL336	SHRDOW	0.0	0.0	0.0	0.0	0.0	0.0
EMISFACT	VOL336	SHRDOW	0.0	0.0	0.0	0.0	0.0	0.0
EMISFACT	VOL336	SHRDOW	0.0	0.0	0.0	0.0	0.0	0.0
**	Summer							
EMISFACT	VOL336	SHRDOW	0.0	0.0	0.0	0.0	0.0	0.0
EMISFACT	VOL336	SHRDOW	0.0	0.0	0.0	0.0	0.0	0.0
EMISFACT	VOL336	SHRDOW	0.0	0.0	0.0	0.0	0.0	0.0
EMISFACT	VOL336	SHRDOW	0.0	0.0	0.0	0.0	0.0	0.0
**	Fall							
EMISFACT	VOL336	SHRDOW	0.0	0.0	0.0	0.0	0.0	0.0
EMISFACT	VOL336	SHRDOW	0.0	0.0	0.0	0.0	0.0	0.0
EMISFACT	VOL336	SHRDOW	0.0	0.0	0.0	0.0	0.0	0.0
EMISFACT	VOL336	SHRDOW	0.0	0.0	0.0	0.0	0.0	0.0
**	WeekDays:							
**	Winter							
EMISFACT	VOL337	SHRDOW	0.0	0.0	0.0	0.0	0.0	0.0
EMISFACT	VOL337	SHRDOW	0.0	0.0	1.0	1.0	1.0	1.0
EMISFACT	VOL337	SHRDOW	1.0	1.0	1.0	1.0	1.0	0.0
EMISFACT	VOL337	SHRDOW	0.0	0.0	0.0	0.0	0.0	0.0
**	Spring							
EMISFACT	VOL337	SHRDOW	0.0	0.0	0.0	0.0	0.0	0.0
EMISFACT	VOL337	SHRDOW	0.0	0.0	1.0	1.0	1.0	1.0
EMISFACT	VOL337	SHRDOW	1.0	1.0	1.0	1.0	1.0	0.0
EMISFACT	VOL337	SHRDOW	0.0	0.0	0.0	0.0	0.0	0.0
**	Summer							
EMISFACT	VOL337	SHRDOW	0.0	0.0	0.0	0.0	0.0	0.0
EMISFACT	VOL337	SHRDOW	0.0	0.0	1.0	1.0	1.0	1.0
EMISFACT	VOL337	SHRDOW	1.0	1.0	1.0	1.0	1.0	0.0
EMISFACT	VOL337	SHRDOW	0.0	0.0	0.0	0.0	0.0	0.0
**	Fall							
EMISFACT	VOL337	SHRDOW	0.0	0.0	0.0	0.0	0.0	0.0
EMISFACT	VOL337	SHRDOW	0.0	0.0	1.0	1.0	1.0	1.0
EMISFACT	VOL337	SHRDOW	1.0	1.0	1.0	1.0	1.0	0.0
EMISFACT	VOL337	SHRDOW	0.0	0.0	0.0	0.0	0.0	0.0
**	Saturday:							
**	Winter							
EMISFACT	VOL337	SHRDOW	0.0	0.0	0.0	0.0	0.0	0.0

EMISFACT	VOL339	SHRDOW	0.0	0.0	0.0	0.0	0.0	0.0
EMISFACT	VOL339	SHRDOW	0.0	0.0	0.0	0.0	0.0	0.0
EMISFACT	VOL339	SHRDOW	0.0	0.0	0.0	0.0	0.0	0.0
EMISFACT	VOL339	SHRDOW	0.0	0.0	0.0	0.0	0.0	0.0
**	Fall							
EMISFACT	VOL339	SHRDOW	0.0	0.0	0.0	0.0	0.0	0.0
EMISFACT	VOL339	SHRDOW	0.0	0.0	0.0	0.0	0.0	0.0
EMISFACT	VOL339	SHRDOW	0.0	0.0	0.0	0.0	0.0	0.0
EMISFACT	VOL339	SHRDOW	0.0	0.0	0.0	0.0	0.0	0.0
**	WeekDays:							
**	Winter							
EMISFACT	VOL340	SHRDOW	0.0	0.0	0.0	0.0	0.0	0.0
EMISFACT	VOL340	SHRDOW	0.0	0.0	1.0	1.0	1.0	1.0
EMISFACT	VOL340	SHRDOW	1.0	1.0	1.0	1.0	1.0	0.0
EMISFACT	VOL340	SHRDOW	0.0	0.0	0.0	0.0	0.0	0.0
**	Spring							
EMISFACT	VOL340	SHRDOW	0.0	0.0	0.0	0.0	0.0	0.0
EMISFACT	VOL340	SHRDOW	0.0	0.0	1.0	1.0	1.0	1.0
EMISFACT	VOL340	SHRDOW	1.0	1.0	1.0	1.0	1.0	0.0
EMISFACT	VOL340	SHRDOW	0.0	0.0	0.0	0.0	0.0	0.0
**	Summer							
EMISFACT	VOL340	SHRDOW	0.0	0.0	0.0	0.0	0.0	0.0
EMISFACT	VOL340	SHRDOW	0.0	0.0	1.0	1.0	1.0	1.0
EMISFACT	VOL340	SHRDOW	1.0	1.0	1.0	1.0	1.0	0.0
EMISFACT	VOL340	SHRDOW	0.0	0.0	0.0	0.0	0.0	0.0
**	Fall							
EMISFACT	VOL340	SHRDOW	0.0	0.0	0.0	0.0	0.0	0.0
EMISFACT	VOL340	SHRDOW	0.0	0.0	1.0	1.0	1.0	1.0
EMISFACT	VOL340	SHRDOW	1.0	1.0	1.0	1.0	1.0	0.0
EMISFACT	VOL340	SHRDOW	0.0	0.0	0.0	0.0	0.0	0.0
**	Saturday:							
**	Winter							
EMISFACT	VOL340	SHRDOW	0.0	0.0	0.0	0.0	0.0	0.0
EMISFACT	VOL340	SHRDOW	0.0	0.0	0.0	0.0	0.0	0.0
EMISFACT	VOL340	SHRDOW	0.0	0.0	0.0	0.0	0.0	0.0
EMISFACT	VOL340	SHRDOW	0.0	0.0	0.0	0.0	0.0	0.0
**	Spring							
EMISFACT	VOL340	SHRDOW	0.0	0.0	0.0	0.0	0.0	0.0
EMISFACT	VOL340	SHRDOW	0.0	0.0	0.0	0.0	0.0	0.0
EMISFACT	VOL340	SHRDOW	0.0	0.0	0.0	0.0	0.0	0.0
EMISFACT	VOL340	SHRDOW	0.0	0.0	0.0	0.0	0.0	0.0
**	Summer							
EMISFACT	VOL340	SHRDOW	0.0	0.0	0.0	0.0	0.0	0.0
EMISFACT	VOL340	SHRDOW	0.0	0.0	0.0	0.0	0.0	0.0
EMISFACT	VOL340	SHRDOW	0.0	0.0	0.0	0.0	0.0	0.0
EMISFACT	VOL340	SHRDOW	0.0	0.0	0.0	0.0	0.0	0.0
**	Fall							
EMISFACT	VOL340	SHRDOW	0.0	0.0	0.0	0.0	0.0	0.0
EMISFACT	VOL340	SHRDOW	0.0	0.0	0.0	0.0	0.0	0.0
EMISFACT	VOL340	SHRDOW	0.0	0.0	0.0	0.0	0.0	0.0
EMISFACT	VOL340	SHRDOW	0.0	0.0	0.0	0.0	0.0	0.0
**	Sunday:							

EMISFACT	VOL344	SHRDOW	0.0	0.0	0.0	0.0	0.0	0.0
EMISFACT	VOL344	SHRDOW	0.0	0.0	0.0	0.0	0.0	0.0
**	Summer							
EMISFACT	VOL344	SHRDOW	0.0	0.0	0.0	0.0	0.0	0.0
EMISFACT	VOL344	SHRDOW	0.0	0.0	0.0	0.0	0.0	0.0
EMISFACT	VOL344	SHRDOW	0.0	0.0	0.0	0.0	0.0	0.0
EMISFACT	VOL344	SHRDOW	0.0	0.0	0.0	0.0	0.0	0.0
**	Fall							
EMISFACT	VOL344	SHRDOW	0.0	0.0	0.0	0.0	0.0	0.0
EMISFACT	VOL344	SHRDOW	0.0	0.0	0.0	0.0	0.0	0.0
EMISFACT	VOL344	SHRDOW	0.0	0.0	0.0	0.0	0.0	0.0
EMISFACT	VOL344	SHRDOW	0.0	0.0	0.0	0.0	0.0	0.0
**	WeekDays:							
**	Winter							
EMISFACT	VOL345	SHRDOW	0.0	0.0	0.0	0.0	0.0	0.0
EMISFACT	VOL345	SHRDOW	0.0	0.0	1.0	1.0	1.0	1.0
EMISFACT	VOL345	SHRDOW	1.0	1.0	1.0	1.0	1.0	0.0
EMISFACT	VOL345	SHRDOW	0.0	0.0	0.0	0.0	0.0	0.0
**	Spring							
EMISFACT	VOL345	SHRDOW	0.0	0.0	0.0	0.0	0.0	0.0
EMISFACT	VOL345	SHRDOW	0.0	0.0	1.0	1.0	1.0	1.0
EMISFACT	VOL345	SHRDOW	1.0	1.0	1.0	1.0	1.0	0.0
EMISFACT	VOL345	SHRDOW	0.0	0.0	0.0	0.0	0.0	0.0
**	Summer							
EMISFACT	VOL345	SHRDOW	0.0	0.0	0.0	0.0	0.0	0.0
EMISFACT	VOL345	SHRDOW	0.0	0.0	1.0	1.0	1.0	1.0
EMISFACT	VOL345	SHRDOW	1.0	1.0	1.0	1.0	1.0	0.0
EMISFACT	VOL345	SHRDOW	0.0	0.0	0.0	0.0	0.0	0.0
**	Fall							
EMISFACT	VOL345	SHRDOW	0.0	0.0	0.0	0.0	0.0	0.0
EMISFACT	VOL345	SHRDOW	0.0	0.0	1.0	1.0	1.0	1.0
EMISFACT	VOL345	SHRDOW	1.0	1.0	1.0	1.0	1.0	0.0
EMISFACT	VOL345	SHRDOW	0.0	0.0	0.0	0.0	0.0	0.0
**	Saturday:							
**	Winter							
EMISFACT	VOL345	SHRDOW	0.0	0.0	0.0	0.0	0.0	0.0
EMISFACT	VOL345	SHRDOW	0.0	0.0	0.0	0.0	0.0	0.0
EMISFACT	VOL345	SHRDOW	0.0	0.0	0.0	0.0	0.0	0.0
EMISFACT	VOL345	SHRDOW	0.0	0.0	0.0	0.0	0.0	0.0
**	Spring							
EMISFACT	VOL345	SHRDOW	0.0	0.0	0.0	0.0	0.0	0.0
EMISFACT	VOL345	SHRDOW	0.0	0.0	0.0	0.0	0.0	0.0
EMISFACT	VOL345	SHRDOW	0.0	0.0	0.0	0.0	0.0	0.0
EMISFACT	VOL345	SHRDOW	0.0	0.0	0.0	0.0	0.0	0.0
**	Summer							
EMISFACT	VOL345	SHRDOW	0.0	0.0	0.0	0.0	0.0	0.0
EMISFACT	VOL345	SHRDOW	0.0	0.0	0.0	0.0	0.0	0.0
EMISFACT	VOL345	SHRDOW	0.0	0.0	0.0	0.0	0.0	0.0
EMISFACT	VOL345	SHRDOW	0.0	0.0	0.0	0.0	0.0	0.0
**	Fall							
EMISFACT	VOL345	SHRDOW	0.0	0.0	0.0	0.0	0.0	0.0
EMISFACT	VOL345	SHRDOW	0.0	0.0	0.0	0.0	0.0	0.0

EMISFACT	VOL345	SHRDOW	0.0	0.0	0.0	0.0	0.0	0.0
EMISFACT	VOL345	SHRDOW	0.0	0.0	0.0	0.0	0.0	0.0
**	Sunday:							
**	Winter							
EMISFACT	VOL345	SHRDOW	0.0	0.0	0.0	0.0	0.0	0.0
EMISFACT	VOL345	SHRDOW	0.0	0.0	0.0	0.0	0.0	0.0
EMISFACT	VOL345	SHRDOW	0.0	0.0	0.0	0.0	0.0	0.0
EMISFACT	VOL345	SHRDOW	0.0	0.0	0.0	0.0	0.0	0.0
**	Spring							
EMISFACT	VOL345	SHRDOW	0.0	0.0	0.0	0.0	0.0	0.0
EMISFACT	VOL345	SHRDOW	0.0	0.0	0.0	0.0	0.0	0.0
EMISFACT	VOL345	SHRDOW	0.0	0.0	0.0	0.0	0.0	0.0
EMISFACT	VOL345	SHRDOW	0.0	0.0	0.0	0.0	0.0	0.0
**	Summer							
EMISFACT	VOL345	SHRDOW	0.0	0.0	0.0	0.0	0.0	0.0
EMISFACT	VOL345	SHRDOW	0.0	0.0	0.0	0.0	0.0	0.0
EMISFACT	VOL345	SHRDOW	0.0	0.0	0.0	0.0	0.0	0.0
EMISFACT	VOL345	SHRDOW	0.0	0.0	0.0	0.0	0.0	0.0
**	Fall							
EMISFACT	VOL345	SHRDOW	0.0	0.0	0.0	0.0	0.0	0.0
EMISFACT	VOL345	SHRDOW	0.0	0.0	0.0	0.0	0.0	0.0
EMISFACT	VOL345	SHRDOW	0.0	0.0	0.0	0.0	0.0	0.0
EMISFACT	VOL345	SHRDOW	0.0	0.0	0.0	0.0	0.0	0.0
**	WeekDays:							
**	Winter							
EMISFACT	VOL346	SHRDOW	0.0	0.0	0.0	0.0	0.0	0.0
EMISFACT	VOL346	SHRDOW	0.0	0.0	1.0	1.0	1.0	1.0
EMISFACT	VOL346	SHRDOW	1.0	1.0	1.0	1.0	1.0	0.0
EMISFACT	VOL346	SHRDOW	0.0	0.0	0.0	0.0	0.0	0.0
**	Spring							
EMISFACT	VOL346	SHRDOW	0.0	0.0	0.0	0.0	0.0	0.0
EMISFACT	VOL346	SHRDOW	0.0	0.0	1.0	1.0	1.0	1.0
EMISFACT	VOL346	SHRDOW	1.0	1.0	1.0	1.0	1.0	0.0
EMISFACT	VOL346	SHRDOW	0.0	0.0	0.0	0.0	0.0	0.0
**	Summer							
EMISFACT	VOL346	SHRDOW	0.0	0.0	0.0	0.0	0.0	0.0
EMISFACT	VOL346	SHRDOW	0.0	0.0	1.0	1.0	1.0	1.0
EMISFACT	VOL346	SHRDOW	1.0	1.0	1.0	1.0	1.0	0.0
EMISFACT	VOL346	SHRDOW	0.0	0.0	0.0	0.0	0.0	0.0
**	Fall							
EMISFACT	VOL346	SHRDOW	0.0	0.0	0.0	0.0	0.0	0.0
EMISFACT	VOL346	SHRDOW	0.0	0.0	1.0	1.0	1.0	1.0
EMISFACT	VOL346	SHRDOW	1.0	1.0	1.0	1.0	1.0	0.0
EMISFACT	VOL346	SHRDOW	0.0	0.0	0.0	0.0	0.0	0.0
**	Saturday:							
**	Winter							
EMISFACT	VOL346	SHRDOW	0.0	0.0	0.0	0.0	0.0	0.0
EMISFACT	VOL346	SHRDOW	0.0	0.0	0.0	0.0	0.0	0.0
EMISFACT	VOL346	SHRDOW	0.0	0.0	0.0	0.0	0.0	0.0
EMISFACT	VOL346	SHRDOW	0.0	0.0	0.0	0.0	0.0	0.0
**	Spring							
EMISFACT	VOL346	SHRDOW	0.0	0.0	0.0	0.0	0.0	0.0

EMISFACT	VOL347	SHRDOW	0.0	0.0	1.0	1.0	1.0	1.0
EMISFACT	VOL347	SHRDOW	1.0	1.0	1.0	1.0	1.0	0.0
EMISFACT	VOL347	SHRDOW	0.0	0.0	0.0	0.0	0.0	0.0
**	Saturday:							
**	Winter							
EMISFACT	VOL347	SHRDOW	0.0	0.0	0.0	0.0	0.0	0.0
EMISFACT	VOL347	SHRDOW	0.0	0.0	0.0	0.0	0.0	0.0
EMISFACT	VOL347	SHRDOW	0.0	0.0	0.0	0.0	0.0	0.0
EMISFACT	VOL347	SHRDOW	0.0	0.0	0.0	0.0	0.0	0.0
**	Spring							
EMISFACT	VOL347	SHRDOW	0.0	0.0	0.0	0.0	0.0	0.0
EMISFACT	VOL347	SHRDOW	0.0	0.0	0.0	0.0	0.0	0.0
EMISFACT	VOL347	SHRDOW	0.0	0.0	0.0	0.0	0.0	0.0
EMISFACT	VOL347	SHRDOW	0.0	0.0	0.0	0.0	0.0	0.0
**	Summer							
EMISFACT	VOL347	SHRDOW	0.0	0.0	0.0	0.0	0.0	0.0
EMISFACT	VOL347	SHRDOW	0.0	0.0	0.0	0.0	0.0	0.0
EMISFACT	VOL347	SHRDOW	0.0	0.0	0.0	0.0	0.0	0.0
EMISFACT	VOL347	SHRDOW	0.0	0.0	0.0	0.0	0.0	0.0
**	Fall							
EMISFACT	VOL347	SHRDOW	0.0	0.0	0.0	0.0	0.0	0.0
EMISFACT	VOL347	SHRDOW	0.0	0.0	0.0	0.0	0.0	0.0
EMISFACT	VOL347	SHRDOW	0.0	0.0	0.0	0.0	0.0	0.0
EMISFACT	VOL347	SHRDOW	0.0	0.0	0.0	0.0	0.0	0.0
**	Sunday:							
**	Winter							
EMISFACT	VOL347	SHRDOW	0.0	0.0	0.0	0.0	0.0	0.0
EMISFACT	VOL347	SHRDOW	0.0	0.0	0.0	0.0	0.0	0.0
EMISFACT	VOL347	SHRDOW	0.0	0.0	0.0	0.0	0.0	0.0
EMISFACT	VOL347	SHRDOW	0.0	0.0	0.0	0.0	0.0	0.0
**	Spring							
EMISFACT	VOL347	SHRDOW	0.0	0.0	0.0	0.0	0.0	0.0
EMISFACT	VOL347	SHRDOW	0.0	0.0	0.0	0.0	0.0	0.0
EMISFACT	VOL347	SHRDOW	0.0	0.0	0.0	0.0	0.0	0.0
EMISFACT	VOL347	SHRDOW	0.0	0.0	0.0	0.0	0.0	0.0
**	Summer							
EMISFACT	VOL347	SHRDOW	0.0	0.0	0.0	0.0	0.0	0.0
EMISFACT	VOL347	SHRDOW	0.0	0.0	0.0	0.0	0.0	0.0
EMISFACT	VOL347	SHRDOW	0.0	0.0	0.0	0.0	0.0	0.0
EMISFACT	VOL347	SHRDOW	0.0	0.0	0.0	0.0	0.0	0.0
**	Fall							
EMISFACT	VOL347	SHRDOW	0.0	0.0	0.0	0.0	0.0	0.0
EMISFACT	VOL347	SHRDOW	0.0	0.0	0.0	0.0	0.0	0.0
EMISFACT	VOL347	SHRDOW	0.0	0.0	0.0	0.0	0.0	0.0
EMISFACT	VOL347	SHRDOW	0.0	0.0	0.0	0.0	0.0	0.0
**	WeekDays:							
**	Winter							
EMISFACT	VOL348	SHRDOW	0.0	0.0	0.0	0.0	0.0	0.0
EMISFACT	VOL348	SHRDOW	0.0	0.0	1.0	1.0	1.0	1.0
EMISFACT	VOL348	SHRDOW	1.0	1.0	1.0	1.0	1.0	0.0
EMISFACT	VOL348	SHRDOW	0.0	0.0	0.0	0.0	0.0	0.0
**	Spring							

```

** Fall
EMISFACT VOL350      SHRDOWN 0.0 0.0 0.0 0.0 0.0 0.0
EMISFACT VOL350      SHRDOWN 0.0 0.0 0.0 0.0 0.0 0.0
EMISFACT VOL350      SHRDOWN 0.0 0.0 0.0 0.0 0.0 0.0
EMISFACT VOL350      SHRDOWN 0.0 0.0 0.0 0.0 0.0 0.0
** Sunday:
** Winter
EMISFACT VOL350      SHRDOWN 0.0 0.0 0.0 0.0 0.0 0.0
EMISFACT VOL350      SHRDOWN 0.0 0.0 0.0 0.0 0.0 0.0
EMISFACT VOL350      SHRDOWN 0.0 0.0 0.0 0.0 0.0 0.0
EMISFACT VOL350      SHRDOWN 0.0 0.0 0.0 0.0 0.0 0.0
** Spring
EMISFACT VOL350      SHRDOWN 0.0 0.0 0.0 0.0 0.0 0.0
EMISFACT VOL350      SHRDOWN 0.0 0.0 0.0 0.0 0.0 0.0
EMISFACT VOL350      SHRDOWN 0.0 0.0 0.0 0.0 0.0 0.0
EMISFACT VOL350      SHRDOWN 0.0 0.0 0.0 0.0 0.0 0.0
** Summer
EMISFACT VOL350      SHRDOWN 0.0 0.0 0.0 0.0 0.0 0.0
EMISFACT VOL350      SHRDOWN 0.0 0.0 0.0 0.0 0.0 0.0
EMISFACT VOL350      SHRDOWN 0.0 0.0 0.0 0.0 0.0 0.0
EMISFACT VOL350      SHRDOWN 0.0 0.0 0.0 0.0 0.0 0.0
** Fall
EMISFACT VOL350      SHRDOWN 0.0 0.0 0.0 0.0 0.0 0.0
EMISFACT VOL350      SHRDOWN 0.0 0.0 0.0 0.0 0.0 0.0
EMISFACT VOL350      SHRDOWN 0.0 0.0 0.0 0.0 0.0 0.0
EMISFACT VOL350      SHRDOWN 0.0 0.0 0.0 0.0 0.0 0.0
** WeekDays:
** Winter
EMISFACT VOL351      SHRDOWN 0.0 0.0 0.0 0.0 0.0 0.0
EMISFACT VOL351      SHRDOWN 0.0 0.0 1.0 1.0 1.0 1.0
EMISFACT VOL351      SHRDOWN 1.0 1.0 1.0 1.0 1.0 0.0
EMISFACT VOL351      SHRDOWN 0.0 0.0 0.0 0.0 0.0 0.0
** Spring
EMISFACT VOL351      SHRDOWN 0.0 0.0 0.0 0.0 0.0 0.0
EMISFACT VOL351      SHRDOWN 0.0 0.0 1.0 1.0 1.0 1.0
EMISFACT VOL351      SHRDOWN 1.0 1.0 1.0 1.0 1.0 0.0
EMISFACT VOL351      SHRDOWN 0.0 0.0 0.0 0.0 0.0 0.0
** Summer
EMISFACT VOL351      SHRDOWN 0.0 0.0 0.0 0.0 0.0 0.0
EMISFACT VOL351      SHRDOWN 0.0 0.0 1.0 1.0 1.0 1.0
EMISFACT VOL351      SHRDOWN 1.0 1.0 1.0 1.0 1.0 0.0
EMISFACT VOL351      SHRDOWN 0.0 0.0 0.0 0.0 0.0 0.0
** Fall
EMISFACT VOL351      SHRDOWN 0.0 0.0 0.0 0.0 0.0 0.0
EMISFACT VOL351      SHRDOWN 0.0 0.0 1.0 1.0 1.0 1.0
EMISFACT VOL351      SHRDOWN 1.0 1.0 1.0 1.0 1.0 0.0
EMISFACT VOL351      SHRDOWN 0.0 0.0 0.0 0.0 0.0 0.0
** Saturday:
** Winter
EMISFACT VOL351      SHRDOWN 0.0 0.0 0.0 0.0 0.0 0.0
EMISFACT VOL351      SHRDOWN 0.0 0.0 0.0 0.0 0.0 0.0
EMISFACT VOL351      SHRDOWN 0.0 0.0 0.0 0.0 0.0 0.0

```

	EMISFACT	VOL351	SHRDOW	0.0	0.0	0.0	0.0	0.0	0.0
**	Spring								
	EMISFACT	VOL351	SHRDOW	0.0	0.0	0.0	0.0	0.0	0.0
	EMISFACT	VOL351	SHRDOW	0.0	0.0	0.0	0.0	0.0	0.0
	EMISFACT	VOL351	SHRDOW	0.0	0.0	0.0	0.0	0.0	0.0
**	Summer								
	EMISFACT	VOL351	SHRDOW	0.0	0.0	0.0	0.0	0.0	0.0
	EMISFACT	VOL351	SHRDOW	0.0	0.0	0.0	0.0	0.0	0.0
	EMISFACT	VOL351	SHRDOW	0.0	0.0	0.0	0.0	0.0	0.0
	EMISFACT	VOL351	SHRDOW	0.0	0.0	0.0	0.0	0.0	0.0
**	Fall								
	EMISFACT	VOL351	SHRDOW	0.0	0.0	0.0	0.0	0.0	0.0
	EMISFACT	VOL351	SHRDOW	0.0	0.0	0.0	0.0	0.0	0.0
	EMISFACT	VOL351	SHRDOW	0.0	0.0	0.0	0.0	0.0	0.0
	EMISFACT	VOL351	SHRDOW	0.0	0.0	0.0	0.0	0.0	0.0
**	Sunday:								
**	Winter								
	EMISFACT	VOL351	SHRDOW	0.0	0.0	0.0	0.0	0.0	0.0
	EMISFACT	VOL351	SHRDOW	0.0	0.0	0.0	0.0	0.0	0.0
	EMISFACT	VOL351	SHRDOW	0.0	0.0	0.0	0.0	0.0	0.0
	EMISFACT	VOL351	SHRDOW	0.0	0.0	0.0	0.0	0.0	0.0
**	Spring								
	EMISFACT	VOL351	SHRDOW	0.0	0.0	0.0	0.0	0.0	0.0
	EMISFACT	VOL351	SHRDOW	0.0	0.0	0.0	0.0	0.0	0.0
	EMISFACT	VOL351	SHRDOW	0.0	0.0	0.0	0.0	0.0	0.0
	EMISFACT	VOL351	SHRDOW	0.0	0.0	0.0	0.0	0.0	0.0
**	Summer								
	EMISFACT	VOL351	SHRDOW	0.0	0.0	0.0	0.0	0.0	0.0
	EMISFACT	VOL351	SHRDOW	0.0	0.0	0.0	0.0	0.0	0.0
	EMISFACT	VOL351	SHRDOW	0.0	0.0	0.0	0.0	0.0	0.0
	EMISFACT	VOL351	SHRDOW	0.0	0.0	0.0	0.0	0.0	0.0
**	Fall								
	EMISFACT	VOL351	SHRDOW	0.0	0.0	0.0	0.0	0.0	0.0
	EMISFACT	VOL351	SHRDOW	0.0	0.0	0.0	0.0	0.0	0.0
	EMISFACT	VOL351	SHRDOW	0.0	0.0	0.0	0.0	0.0	0.0
	EMISFACT	VOL351	SHRDOW	0.0	0.0	0.0	0.0	0.0	0.0
**	WeekDays:								
**	Winter								
	EMISFACT	VOL352	SHRDOW	0.0	0.0	0.0	0.0	0.0	0.0
	EMISFACT	VOL352	SHRDOW	0.0	0.0	1.0	1.0	1.0	1.0
	EMISFACT	VOL352	SHRDOW	1.0	1.0	1.0	1.0	1.0	0.0
	EMISFACT	VOL352	SHRDOW	0.0	0.0	0.0	0.0	0.0	0.0
**	Spring								
	EMISFACT	VOL352	SHRDOW	0.0	0.0	0.0	0.0	0.0	0.0
	EMISFACT	VOL352	SHRDOW	0.0	0.0	1.0	1.0	1.0	1.0
	EMISFACT	VOL352	SHRDOW	1.0	1.0	1.0	1.0	1.0	0.0
	EMISFACT	VOL352	SHRDOW	0.0	0.0	0.0	0.0	0.0	0.0
**	Summer								
	EMISFACT	VOL352	SHRDOW	0.0	0.0	0.0	0.0	0.0	0.0
	EMISFACT	VOL352	SHRDOW	0.0	0.0	1.0	1.0	1.0	1.0
	EMISFACT	VOL352	SHRDOW	1.0	1.0	1.0	1.0	1.0	0.0

	EMISFACT	VOL352	SHRDOW	0.0	0.0	0.0	0.0	0.0	0.0
**	Fall								
	EMISFACT	VOL352	SHRDOW	0.0	0.0	0.0	0.0	0.0	0.0
	EMISFACT	VOL352	SHRDOW	0.0	0.0	1.0	1.0	1.0	1.0
	EMISFACT	VOL352	SHRDOW	1.0	1.0	1.0	1.0	1.0	0.0
	EMISFACT	VOL352	SHRDOW	0.0	0.0	0.0	0.0	0.0	0.0
**	Saturday:								
**	Winter								
	EMISFACT	VOL352	SHRDOW	0.0	0.0	0.0	0.0	0.0	0.0
	EMISFACT	VOL352	SHRDOW	0.0	0.0	0.0	0.0	0.0	0.0
	EMISFACT	VOL352	SHRDOW	0.0	0.0	0.0	0.0	0.0	0.0
	EMISFACT	VOL352	SHRDOW	0.0	0.0	0.0	0.0	0.0	0.0
**	Spring								
	EMISFACT	VOL352	SHRDOW	0.0	0.0	0.0	0.0	0.0	0.0
	EMISFACT	VOL352	SHRDOW	0.0	0.0	0.0	0.0	0.0	0.0
	EMISFACT	VOL352	SHRDOW	0.0	0.0	0.0	0.0	0.0	0.0
	EMISFACT	VOL352	SHRDOW	0.0	0.0	0.0	0.0	0.0	0.0
**	Summer								
	EMISFACT	VOL352	SHRDOW	0.0	0.0	0.0	0.0	0.0	0.0
	EMISFACT	VOL352	SHRDOW	0.0	0.0	0.0	0.0	0.0	0.0
	EMISFACT	VOL352	SHRDOW	0.0	0.0	0.0	0.0	0.0	0.0
	EMISFACT	VOL352	SHRDOW	0.0	0.0	0.0	0.0	0.0	0.0
**	Fall								
	EMISFACT	VOL352	SHRDOW	0.0	0.0	0.0	0.0	0.0	0.0
	EMISFACT	VOL352	SHRDOW	0.0	0.0	0.0	0.0	0.0	0.0
	EMISFACT	VOL352	SHRDOW	0.0	0.0	0.0	0.0	0.0	0.0
	EMISFACT	VOL352	SHRDOW	0.0	0.0	0.0	0.0	0.0	0.0
**	Sunday:								
**	Winter								
	EMISFACT	VOL352	SHRDOW	0.0	0.0	0.0	0.0	0.0	0.0
	EMISFACT	VOL352	SHRDOW	0.0	0.0	0.0	0.0	0.0	0.0
	EMISFACT	VOL352	SHRDOW	0.0	0.0	0.0	0.0	0.0	0.0
	EMISFACT	VOL352	SHRDOW	0.0	0.0	0.0	0.0	0.0	0.0
**	Spring								
	EMISFACT	VOL352	SHRDOW	0.0	0.0	0.0	0.0	0.0	0.0
	EMISFACT	VOL352	SHRDOW	0.0	0.0	0.0	0.0	0.0	0.0
	EMISFACT	VOL352	SHRDOW	0.0	0.0	0.0	0.0	0.0	0.0
	EMISFACT	VOL352	SHRDOW	0.0	0.0	0.0	0.0	0.0	0.0
**	Summer								
	EMISFACT	VOL352	SHRDOW	0.0	0.0	0.0	0.0	0.0	0.0
	EMISFACT	VOL352	SHRDOW	0.0	0.0	0.0	0.0	0.0	0.0
	EMISFACT	VOL352	SHRDOW	0.0	0.0	0.0	0.0	0.0	0.0
	EMISFACT	VOL352	SHRDOW	0.0	0.0	0.0	0.0	0.0	0.0
**	Fall								
	EMISFACT	VOL352	SHRDOW	0.0	0.0	0.0	0.0	0.0	0.0
	EMISFACT	VOL352	SHRDOW	0.0	0.0	0.0	0.0	0.0	0.0
	EMISFACT	VOL352	SHRDOW	0.0	0.0	0.0	0.0	0.0	0.0
	EMISFACT	VOL352	SHRDOW	0.0	0.0	0.0	0.0	0.0	0.0
**	WeekDays:								
**	Winter								
	EMISFACT	VOL353	SHRDOW	0.0	0.0	0.0	0.0	0.0	0.0
	EMISFACT	VOL353	SHRDOW	0.0	0.0	1.0	1.0	1.0	1.0

EMISFACT	VOL353	SHRDOW	0.0	0.0	0.0	0.0	0.0	0.0
EMISFACT	VOL353	SHRDOW	0.0	0.0	0.0	0.0	0.0	0.0
**	Fall							
EMISFACT	VOL353	SHRDOW	0.0	0.0	0.0	0.0	0.0	0.0
EMISFACT	VOL353	SHRDOW	0.0	0.0	0.0	0.0	0.0	0.0
EMISFACT	VOL353	SHRDOW	0.0	0.0	0.0	0.0	0.0	0.0
EMISFACT	VOL353	SHRDOW	0.0	0.0	0.0	0.0	0.0	0.0
**	WeekDays:							
**	Winter							
EMISFACT	VOL354	SHRDOW	0.0	0.0	0.0	0.0	0.0	0.0
EMISFACT	VOL354	SHRDOW	0.0	0.0	1.0	1.0	1.0	1.0
EMISFACT	VOL354	SHRDOW	1.0	1.0	1.0	1.0	1.0	0.0
EMISFACT	VOL354	SHRDOW	0.0	0.0	0.0	0.0	0.0	0.0
**	Spring							
EMISFACT	VOL354	SHRDOW	0.0	0.0	0.0	0.0	0.0	0.0
EMISFACT	VOL354	SHRDOW	0.0	0.0	1.0	1.0	1.0	1.0
EMISFACT	VOL354	SHRDOW	1.0	1.0	1.0	1.0	1.0	0.0
EMISFACT	VOL354	SHRDOW	0.0	0.0	0.0	0.0	0.0	0.0
**	Summer							
EMISFACT	VOL354	SHRDOW	0.0	0.0	0.0	0.0	0.0	0.0
EMISFACT	VOL354	SHRDOW	0.0	0.0	1.0	1.0	1.0	1.0
EMISFACT	VOL354	SHRDOW	1.0	1.0	1.0	1.0	1.0	0.0
EMISFACT	VOL354	SHRDOW	0.0	0.0	0.0	0.0	0.0	0.0
**	Fall							
EMISFACT	VOL354	SHRDOW	0.0	0.0	0.0	0.0	0.0	0.0
EMISFACT	VOL354	SHRDOW	0.0	0.0	1.0	1.0	1.0	1.0
EMISFACT	VOL354	SHRDOW	1.0	1.0	1.0	1.0	1.0	0.0
EMISFACT	VOL354	SHRDOW	0.0	0.0	0.0	0.0	0.0	0.0
**	Saturday:							
**	Winter							
EMISFACT	VOL354	SHRDOW	0.0	0.0	0.0	0.0	0.0	0.0
EMISFACT	VOL354	SHRDOW	0.0	0.0	0.0	0.0	0.0	0.0
EMISFACT	VOL354	SHRDOW	0.0	0.0	0.0	0.0	0.0	0.0
EMISFACT	VOL354	SHRDOW	0.0	0.0	0.0	0.0	0.0	0.0
**	Spring							
EMISFACT	VOL354	SHRDOW	0.0	0.0	0.0	0.0	0.0	0.0
EMISFACT	VOL354	SHRDOW	0.0	0.0	0.0	0.0	0.0	0.0
EMISFACT	VOL354	SHRDOW	0.0	0.0	0.0	0.0	0.0	0.0
EMISFACT	VOL354	SHRDOW	0.0	0.0	0.0	0.0	0.0	0.0
**	Summer							
EMISFACT	VOL354	SHRDOW	0.0	0.0	0.0	0.0	0.0	0.0
EMISFACT	VOL354	SHRDOW	0.0	0.0	0.0	0.0	0.0	0.0
EMISFACT	VOL354	SHRDOW	0.0	0.0	0.0	0.0	0.0	0.0
EMISFACT	VOL354	SHRDOW	0.0	0.0	0.0	0.0	0.0	0.0
**	Fall							
EMISFACT	VOL354	SHRDOW	0.0	0.0	0.0	0.0	0.0	0.0
EMISFACT	VOL354	SHRDOW	0.0	0.0	0.0	0.0	0.0	0.0
EMISFACT	VOL354	SHRDOW	0.0	0.0	0.0	0.0	0.0	0.0
EMISFACT	VOL354	SHRDOW	0.0	0.0	0.0	0.0	0.0	0.0
**	Sunday:							
**	Winter							
EMISFACT	VOL354	SHRDOW	0.0	0.0	0.0	0.0	0.0	0.0

EMISFACT	VOL355	SHRDOW	0.0	0.0	0.0	0.0	0.0	0.0
EMISFACT	VOL355	SHRDOW	0.0	0.0	0.0	0.0	0.0	0.0
EMISFACT	VOL355	SHRDOW	0.0	0.0	0.0	0.0	0.0	0.0
**	Fall							
EMISFACT	VOL355	SHRDOW	0.0	0.0	0.0	0.0	0.0	0.0
EMISFACT	VOL355	SHRDOW	0.0	0.0	0.0	0.0	0.0	0.0
EMISFACT	VOL355	SHRDOW	0.0	0.0	0.0	0.0	0.0	0.0
EMISFACT	VOL355	SHRDOW	0.0	0.0	0.0	0.0	0.0	0.0
**	Sunday:							
**	Winter							
EMISFACT	VOL355	SHRDOW	0.0	0.0	0.0	0.0	0.0	0.0
EMISFACT	VOL355	SHRDOW	0.0	0.0	0.0	0.0	0.0	0.0
EMISFACT	VOL355	SHRDOW	0.0	0.0	0.0	0.0	0.0	0.0
EMISFACT	VOL355	SHRDOW	0.0	0.0	0.0	0.0	0.0	0.0
**	Spring							
EMISFACT	VOL355	SHRDOW	0.0	0.0	0.0	0.0	0.0	0.0
EMISFACT	VOL355	SHRDOW	0.0	0.0	0.0	0.0	0.0	0.0
EMISFACT	VOL355	SHRDOW	0.0	0.0	0.0	0.0	0.0	0.0
EMISFACT	VOL355	SHRDOW	0.0	0.0	0.0	0.0	0.0	0.0
**	Summer							
EMISFACT	VOL355	SHRDOW	0.0	0.0	0.0	0.0	0.0	0.0
EMISFACT	VOL355	SHRDOW	0.0	0.0	0.0	0.0	0.0	0.0
EMISFACT	VOL355	SHRDOW	0.0	0.0	0.0	0.0	0.0	0.0
EMISFACT	VOL355	SHRDOW	0.0	0.0	0.0	0.0	0.0	0.0
**	Fall							
EMISFACT	VOL355	SHRDOW	0.0	0.0	0.0	0.0	0.0	0.0
EMISFACT	VOL355	SHRDOW	0.0	0.0	0.0	0.0	0.0	0.0
EMISFACT	VOL355	SHRDOW	0.0	0.0	0.0	0.0	0.0	0.0
EMISFACT	VOL355	SHRDOW	0.0	0.0	0.0	0.0	0.0	0.0
**	WeekDays:							
**	Winter							
EMISFACT	VOL356	SHRDOW	0.0	0.0	0.0	0.0	0.0	0.0
EMISFACT	VOL356	SHRDOW	0.0	0.0	1.0	1.0	1.0	1.0
EMISFACT	VOL356	SHRDOW	1.0	1.0	1.0	1.0	1.0	0.0
EMISFACT	VOL356	SHRDOW	0.0	0.0	0.0	0.0	0.0	0.0
**	Spring							
EMISFACT	VOL356	SHRDOW	0.0	0.0	0.0	0.0	0.0	0.0
EMISFACT	VOL356	SHRDOW	0.0	0.0	1.0	1.0	1.0	1.0
EMISFACT	VOL356	SHRDOW	1.0	1.0	1.0	1.0	1.0	0.0
EMISFACT	VOL356	SHRDOW	0.0	0.0	0.0	0.0	0.0	0.0
**	Summer							
EMISFACT	VOL356	SHRDOW	0.0	0.0	0.0	0.0	0.0	0.0
EMISFACT	VOL356	SHRDOW	0.0	0.0	1.0	1.0	1.0	1.0
EMISFACT	VOL356	SHRDOW	1.0	1.0	1.0	1.0	1.0	0.0
EMISFACT	VOL356	SHRDOW	0.0	0.0	0.0	0.0	0.0	0.0
**	Fall							
EMISFACT	VOL356	SHRDOW	0.0	0.0	0.0	0.0	0.0	0.0
EMISFACT	VOL356	SHRDOW	0.0	0.0	1.0	1.0	1.0	1.0
EMISFACT	VOL356	SHRDOW	1.0	1.0	1.0	1.0	1.0	0.0
EMISFACT	VOL356	SHRDOW	0.0	0.0	0.0	0.0	0.0	0.0
**	Saturday:							
**	Winter							

```

** Sunday:
** Winter
  EMISFACT VOL359      SHRDOWN 0.0 0.0 0.0 0.0 0.0 0.0
  EMISFACT VOL359      SHRDOWN 0.0 0.0 0.0 0.0 0.0 0.0
  EMISFACT VOL359      SHRDOWN 0.0 0.0 0.0 0.0 0.0 0.0
  EMISFACT VOL359      SHRDOWN 0.0 0.0 0.0 0.0 0.0 0.0
** Spring
  EMISFACT VOL359      SHRDOWN 0.0 0.0 0.0 0.0 0.0 0.0
  EMISFACT VOL359      SHRDOWN 0.0 0.0 0.0 0.0 0.0 0.0
  EMISFACT VOL359      SHRDOWN 0.0 0.0 0.0 0.0 0.0 0.0
  EMISFACT VOL359      SHRDOWN 0.0 0.0 0.0 0.0 0.0 0.0
** Summer
  EMISFACT VOL359      SHRDOWN 0.0 0.0 0.0 0.0 0.0 0.0
  EMISFACT VOL359      SHRDOWN 0.0 0.0 0.0 0.0 0.0 0.0
  EMISFACT VOL359      SHRDOWN 0.0 0.0 0.0 0.0 0.0 0.0
  EMISFACT VOL359      SHRDOWN 0.0 0.0 0.0 0.0 0.0 0.0
** Fall
  EMISFACT VOL359      SHRDOWN 0.0 0.0 0.0 0.0 0.0 0.0
  EMISFACT VOL359      SHRDOWN 0.0 0.0 0.0 0.0 0.0 0.0
  EMISFACT VOL359      SHRDOWN 0.0 0.0 0.0 0.0 0.0 0.0
  EMISFACT VOL359      SHRDOWN 0.0 0.0 0.0 0.0 0.0 0.0
** WeekDays:
** Winter
  EMISFACT VOL360      SHRDOWN 0.0 0.0 0.0 0.0 0.0 0.0
  EMISFACT VOL360      SHRDOWN 0.0 0.0 1.0 1.0 1.0 1.0
  EMISFACT VOL360      SHRDOWN 1.0 1.0 1.0 1.0 1.0 0.0
  EMISFACT VOL360      SHRDOWN 0.0 0.0 0.0 0.0 0.0 0.0
** Spring
  EMISFACT VOL360      SHRDOWN 0.0 0.0 0.0 0.0 0.0 0.0
  EMISFACT VOL360      SHRDOWN 0.0 0.0 1.0 1.0 1.0 1.0
  EMISFACT VOL360      SHRDOWN 1.0 1.0 1.0 1.0 1.0 0.0
  EMISFACT VOL360      SHRDOWN 0.0 0.0 0.0 0.0 0.0 0.0
** Summer
  EMISFACT VOL360      SHRDOWN 0.0 0.0 0.0 0.0 0.0 0.0
  EMISFACT VOL360      SHRDOWN 0.0 0.0 1.0 1.0 1.0 1.0
  EMISFACT VOL360      SHRDOWN 1.0 1.0 1.0 1.0 1.0 0.0
  EMISFACT VOL360      SHRDOWN 0.0 0.0 0.0 0.0 0.0 0.0
** Fall
  EMISFACT VOL360      SHRDOWN 0.0 0.0 0.0 0.0 0.0 0.0
  EMISFACT VOL360      SHRDOWN 0.0 0.0 1.0 1.0 1.0 1.0
  EMISFACT VOL360      SHRDOWN 1.0 1.0 1.0 1.0 1.0 0.0
  EMISFACT VOL360      SHRDOWN 0.0 0.0 0.0 0.0 0.0 0.0
** Saturday:
** Winter
  EMISFACT VOL360      SHRDOWN 0.0 0.0 0.0 0.0 0.0 0.0
  EMISFACT VOL360      SHRDOWN 0.0 0.0 0.0 0.0 0.0 0.0
  EMISFACT VOL360      SHRDOWN 0.0 0.0 0.0 0.0 0.0 0.0
  EMISFACT VOL360      SHRDOWN 0.0 0.0 0.0 0.0 0.0 0.0
** Spring
  EMISFACT VOL360      SHRDOWN 0.0 0.0 0.0 0.0 0.0 0.0
  EMISFACT VOL360      SHRDOWN 0.0 0.0 0.0 0.0 0.0 0.0
  EMISFACT VOL360      SHRDOWN 0.0 0.0 0.0 0.0 0.0 0.0

```

	EMISFACT	VOL360	SHRDOW	0.0	0.0	0.0	0.0	0.0	0.0
**	Summer								
	EMISFACT	VOL360	SHRDOW	0.0	0.0	0.0	0.0	0.0	0.0
	EMISFACT	VOL360	SHRDOW	0.0	0.0	0.0	0.0	0.0	0.0
	EMISFACT	VOL360	SHRDOW	0.0	0.0	0.0	0.0	0.0	0.0
**	Fall								
	EMISFACT	VOL360	SHRDOW	0.0	0.0	0.0	0.0	0.0	0.0
	EMISFACT	VOL360	SHRDOW	0.0	0.0	0.0	0.0	0.0	0.0
	EMISFACT	VOL360	SHRDOW	0.0	0.0	0.0	0.0	0.0	0.0
**	Sunday:								
**	Winter								
	EMISFACT	VOL360	SHRDOW	0.0	0.0	0.0	0.0	0.0	0.0
	EMISFACT	VOL360	SHRDOW	0.0	0.0	0.0	0.0	0.0	0.0
	EMISFACT	VOL360	SHRDOW	0.0	0.0	0.0	0.0	0.0	0.0
	EMISFACT	VOL360	SHRDOW	0.0	0.0	0.0	0.0	0.0	0.0
**	Spring								
	EMISFACT	VOL360	SHRDOW	0.0	0.0	0.0	0.0	0.0	0.0
	EMISFACT	VOL360	SHRDOW	0.0	0.0	0.0	0.0	0.0	0.0
	EMISFACT	VOL360	SHRDOW	0.0	0.0	0.0	0.0	0.0	0.0
	EMISFACT	VOL360	SHRDOW	0.0	0.0	0.0	0.0	0.0	0.0
**	Summer								
	EMISFACT	VOL360	SHRDOW	0.0	0.0	0.0	0.0	0.0	0.0
	EMISFACT	VOL360	SHRDOW	0.0	0.0	0.0	0.0	0.0	0.0
	EMISFACT	VOL360	SHRDOW	0.0	0.0	0.0	0.0	0.0	0.0
	EMISFACT	VOL360	SHRDOW	0.0	0.0	0.0	0.0	0.0	0.0
**	Fall								
	EMISFACT	VOL360	SHRDOW	0.0	0.0	0.0	0.0	0.0	0.0
	EMISFACT	VOL360	SHRDOW	0.0	0.0	0.0	0.0	0.0	0.0
	EMISFACT	VOL360	SHRDOW	0.0	0.0	0.0	0.0	0.0	0.0
	EMISFACT	VOL360	SHRDOW	0.0	0.0	0.0	0.0	0.0	0.0
**	WeekDays:								
**	Winter								
	EMISFACT	VOL361	SHRDOW	0.0	0.0	0.0	0.0	0.0	0.0
	EMISFACT	VOL361	SHRDOW	0.0	0.0	1.0	1.0	1.0	1.0
	EMISFACT	VOL361	SHRDOW	1.0	1.0	1.0	1.0	1.0	0.0
	EMISFACT	VOL361	SHRDOW	0.0	0.0	0.0	0.0	0.0	0.0
**	Spring								
	EMISFACT	VOL361	SHRDOW	0.0	0.0	0.0	0.0	0.0	0.0
	EMISFACT	VOL361	SHRDOW	0.0	0.0	1.0	1.0	1.0	1.0
	EMISFACT	VOL361	SHRDOW	1.0	1.0	1.0	1.0	1.0	0.0
	EMISFACT	VOL361	SHRDOW	0.0	0.0	0.0	0.0	0.0	0.0
**	Summer								
	EMISFACT	VOL361	SHRDOW	0.0	0.0	0.0	0.0	0.0	0.0
	EMISFACT	VOL361	SHRDOW	0.0	0.0	1.0	1.0	1.0	1.0
	EMISFACT	VOL361	SHRDOW	1.0	1.0	1.0	1.0	1.0	0.0
	EMISFACT	VOL361	SHRDOW	0.0	0.0	0.0	0.0	0.0	0.0
**	Fall								
	EMISFACT	VOL361	SHRDOW	0.0	0.0	0.0	0.0	0.0	0.0
	EMISFACT	VOL361	SHRDOW	0.0	0.0	1.0	1.0	1.0	1.0
	EMISFACT	VOL361	SHRDOW	1.0	1.0	1.0	1.0	1.0	0.0

EMISFACT	VOL364	SHRDOW	0.0	0.0	0.0	0.0	0.0	0.0
EMISFACT	VOL364	SHRDOW	0.0	0.0	0.0	0.0	0.0	0.0
EMISFACT	VOL364	SHRDOW	0.0	0.0	0.0	0.0	0.0	0.0
**	Sunday:							
**	Winter							
EMISFACT	VOL364	SHRDOW	0.0	0.0	0.0	0.0	0.0	0.0
EMISFACT	VOL364	SHRDOW	0.0	0.0	0.0	0.0	0.0	0.0
EMISFACT	VOL364	SHRDOW	0.0	0.0	0.0	0.0	0.0	0.0
EMISFACT	VOL364	SHRDOW	0.0	0.0	0.0	0.0	0.0	0.0
**	Spring							
EMISFACT	VOL364	SHRDOW	0.0	0.0	0.0	0.0	0.0	0.0
EMISFACT	VOL364	SHRDOW	0.0	0.0	0.0	0.0	0.0	0.0
EMISFACT	VOL364	SHRDOW	0.0	0.0	0.0	0.0	0.0	0.0
EMISFACT	VOL364	SHRDOW	0.0	0.0	0.0	0.0	0.0	0.0
**	Summer							
EMISFACT	VOL364	SHRDOW	0.0	0.0	0.0	0.0	0.0	0.0
EMISFACT	VOL364	SHRDOW	0.0	0.0	0.0	0.0	0.0	0.0
EMISFACT	VOL364	SHRDOW	0.0	0.0	0.0	0.0	0.0	0.0
EMISFACT	VOL364	SHRDOW	0.0	0.0	0.0	0.0	0.0	0.0
**	Fall							
EMISFACT	VOL364	SHRDOW	0.0	0.0	0.0	0.0	0.0	0.0
EMISFACT	VOL364	SHRDOW	0.0	0.0	0.0	0.0	0.0	0.0
EMISFACT	VOL364	SHRDOW	0.0	0.0	0.0	0.0	0.0	0.0
EMISFACT	VOL364	SHRDOW	0.0	0.0	0.0	0.0	0.0	0.0
**	WeekDays:							
**	Winter							
EMISFACT	VOL365	SHRDOW	0.0	0.0	0.0	0.0	0.0	0.0
EMISFACT	VOL365	SHRDOW	0.0	0.0	1.0	1.0	1.0	1.0
EMISFACT	VOL365	SHRDOW	1.0	1.0	1.0	1.0	1.0	0.0
EMISFACT	VOL365	SHRDOW	0.0	0.0	0.0	0.0	0.0	0.0
**	Spring							
EMISFACT	VOL365	SHRDOW	0.0	0.0	0.0	0.0	0.0	0.0
EMISFACT	VOL365	SHRDOW	0.0	0.0	1.0	1.0	1.0	1.0
EMISFACT	VOL365	SHRDOW	1.0	1.0	1.0	1.0	1.0	0.0
EMISFACT	VOL365	SHRDOW	0.0	0.0	0.0	0.0	0.0	0.0
**	Summer							
EMISFACT	VOL365	SHRDOW	0.0	0.0	0.0	0.0	0.0	0.0
EMISFACT	VOL365	SHRDOW	0.0	0.0	1.0	1.0	1.0	1.0
EMISFACT	VOL365	SHRDOW	1.0	1.0	1.0	1.0	1.0	0.0
EMISFACT	VOL365	SHRDOW	0.0	0.0	0.0	0.0	0.0	0.0
**	Fall							
EMISFACT	VOL365	SHRDOW	0.0	0.0	0.0	0.0	0.0	0.0
EMISFACT	VOL365	SHRDOW	0.0	0.0	1.0	1.0	1.0	1.0
EMISFACT	VOL365	SHRDOW	1.0	1.0	1.0	1.0	1.0	0.0
EMISFACT	VOL365	SHRDOW	0.0	0.0	0.0	0.0	0.0	0.0
**	Saturday:							
**	Winter							
EMISFACT	VOL365	SHRDOW	0.0	0.0	0.0	0.0	0.0	0.0
EMISFACT	VOL365	SHRDOW	0.0	0.0	0.0	0.0	0.0	0.0
EMISFACT	VOL365	SHRDOW	0.0	0.0	0.0	0.0	0.0	0.0
EMISFACT	VOL365	SHRDOW	0.0	0.0	0.0	0.0	0.0	0.0
**	Spring							

EMISFACT	VOL366	SHRDOW	0.0	0.0	0.0	0.0	0.0	0.0
EMISFACT	VOL366	SHRDOW	0.0	0.0	1.0	1.0	1.0	1.0
EMISFACT	VOL366	SHRDOW	1.0	1.0	1.0	1.0	1.0	0.0
EMISFACT	VOL366	SHRDOW	0.0	0.0	0.0	0.0	0.0	0.0
**	Saturday:							
**	Winter							
EMISFACT	VOL366	SHRDOW	0.0	0.0	0.0	0.0	0.0	0.0
EMISFACT	VOL366	SHRDOW	0.0	0.0	0.0	0.0	0.0	0.0
EMISFACT	VOL366	SHRDOW	0.0	0.0	0.0	0.0	0.0	0.0
EMISFACT	VOL366	SHRDOW	0.0	0.0	0.0	0.0	0.0	0.0
**	Spring							
EMISFACT	VOL366	SHRDOW	0.0	0.0	0.0	0.0	0.0	0.0
EMISFACT	VOL366	SHRDOW	0.0	0.0	0.0	0.0	0.0	0.0
EMISFACT	VOL366	SHRDOW	0.0	0.0	0.0	0.0	0.0	0.0
EMISFACT	VOL366	SHRDOW	0.0	0.0	0.0	0.0	0.0	0.0
**	Summer							
EMISFACT	VOL366	SHRDOW	0.0	0.0	0.0	0.0	0.0	0.0
EMISFACT	VOL366	SHRDOW	0.0	0.0	0.0	0.0	0.0	0.0
EMISFACT	VOL366	SHRDOW	0.0	0.0	0.0	0.0	0.0	0.0
EMISFACT	VOL366	SHRDOW	0.0	0.0	0.0	0.0	0.0	0.0
**	Fall							
EMISFACT	VOL366	SHRDOW	0.0	0.0	0.0	0.0	0.0	0.0
EMISFACT	VOL366	SHRDOW	0.0	0.0	0.0	0.0	0.0	0.0
EMISFACT	VOL366	SHRDOW	0.0	0.0	0.0	0.0	0.0	0.0
EMISFACT	VOL366	SHRDOW	0.0	0.0	0.0	0.0	0.0	0.0
**	Sunday:							
**	Winter							
EMISFACT	VOL366	SHRDOW	0.0	0.0	0.0	0.0	0.0	0.0
EMISFACT	VOL366	SHRDOW	0.0	0.0	0.0	0.0	0.0	0.0
EMISFACT	VOL366	SHRDOW	0.0	0.0	0.0	0.0	0.0	0.0
EMISFACT	VOL366	SHRDOW	0.0	0.0	0.0	0.0	0.0	0.0
**	Spring							
EMISFACT	VOL366	SHRDOW	0.0	0.0	0.0	0.0	0.0	0.0
EMISFACT	VOL366	SHRDOW	0.0	0.0	0.0	0.0	0.0	0.0
EMISFACT	VOL366	SHRDOW	0.0	0.0	0.0	0.0	0.0	0.0
EMISFACT	VOL366	SHRDOW	0.0	0.0	0.0	0.0	0.0	0.0
**	Summer							
EMISFACT	VOL366	SHRDOW	0.0	0.0	0.0	0.0	0.0	0.0
EMISFACT	VOL366	SHRDOW	0.0	0.0	0.0	0.0	0.0	0.0
EMISFACT	VOL366	SHRDOW	0.0	0.0	0.0	0.0	0.0	0.0
EMISFACT	VOL366	SHRDOW	0.0	0.0	0.0	0.0	0.0	0.0
**	Fall							
EMISFACT	VOL366	SHRDOW	0.0	0.0	0.0	0.0	0.0	0.0
EMISFACT	VOL366	SHRDOW	0.0	0.0	0.0	0.0	0.0	0.0
EMISFACT	VOL366	SHRDOW	0.0	0.0	0.0	0.0	0.0	0.0
EMISFACT	VOL366	SHRDOW	0.0	0.0	0.0	0.0	0.0	0.0
**	WeekDays:							
**	Winter							
EMISFACT	VOL367	SHRDOW	0.0	0.0	0.0	0.0	0.0	0.0
EMISFACT	VOL367	SHRDOW	0.0	0.0	1.0	1.0	1.0	1.0
EMISFACT	VOL367	SHRDOW	1.0	1.0	1.0	1.0	1.0	0.0
EMISFACT	VOL367	SHRDOW	0.0	0.0	0.0	0.0	0.0	0.0

	EMISFACT	VOL368	SHRDOW	0.0	0.0	0.0	0.0	0.0	0.0
**	Spring								
	EMISFACT	VOL368	SHRDOW	0.0	0.0	0.0	0.0	0.0	0.0
	EMISFACT	VOL368	SHRDOW	0.0	0.0	0.0	0.0	0.0	0.0
	EMISFACT	VOL368	SHRDOW	0.0	0.0	0.0	0.0	0.0	0.0
**	Summer								
	EMISFACT	VOL368	SHRDOW	0.0	0.0	0.0	0.0	0.0	0.0
	EMISFACT	VOL368	SHRDOW	0.0	0.0	0.0	0.0	0.0	0.0
	EMISFACT	VOL368	SHRDOW	0.0	0.0	0.0	0.0	0.0	0.0
	EMISFACT	VOL368	SHRDOW	0.0	0.0	0.0	0.0	0.0	0.0
**	Fall								
	EMISFACT	VOL368	SHRDOW	0.0	0.0	0.0	0.0	0.0	0.0
	EMISFACT	VOL368	SHRDOW	0.0	0.0	0.0	0.0	0.0	0.0
	EMISFACT	VOL368	SHRDOW	0.0	0.0	0.0	0.0	0.0	0.0
	EMISFACT	VOL368	SHRDOW	0.0	0.0	0.0	0.0	0.0	0.0
**	WeekDays:								
**	Winter								
	EMISFACT	VOL369	SHRDOW	0.0	0.0	0.0	0.0	0.0	0.0
	EMISFACT	VOL369	SHRDOW	0.0	0.0	1.0	1.0	1.0	1.0
	EMISFACT	VOL369	SHRDOW	1.0	1.0	1.0	1.0	1.0	0.0
	EMISFACT	VOL369	SHRDOW	0.0	0.0	0.0	0.0	0.0	0.0
**	Spring								
	EMISFACT	VOL369	SHRDOW	0.0	0.0	0.0	0.0	0.0	0.0
	EMISFACT	VOL369	SHRDOW	0.0	0.0	1.0	1.0	1.0	1.0
	EMISFACT	VOL369	SHRDOW	1.0	1.0	1.0	1.0	1.0	0.0
	EMISFACT	VOL369	SHRDOW	0.0	0.0	0.0	0.0	0.0	0.0
**	Summer								
	EMISFACT	VOL369	SHRDOW	0.0	0.0	0.0	0.0	0.0	0.0
	EMISFACT	VOL369	SHRDOW	0.0	0.0	1.0	1.0	1.0	1.0
	EMISFACT	VOL369	SHRDOW	1.0	1.0	1.0	1.0	1.0	0.0
	EMISFACT	VOL369	SHRDOW	0.0	0.0	0.0	0.0	0.0	0.0
**	Fall								
	EMISFACT	VOL369	SHRDOW	0.0	0.0	0.0	0.0	0.0	0.0
	EMISFACT	VOL369	SHRDOW	0.0	0.0	1.0	1.0	1.0	1.0
	EMISFACT	VOL369	SHRDOW	1.0	1.0	1.0	1.0	1.0	0.0
	EMISFACT	VOL369	SHRDOW	0.0	0.0	0.0	0.0	0.0	0.0
**	Saturday:								
**	Winter								
	EMISFACT	VOL369	SHRDOW	0.0	0.0	0.0	0.0	0.0	0.0
	EMISFACT	VOL369	SHRDOW	0.0	0.0	0.0	0.0	0.0	0.0
	EMISFACT	VOL369	SHRDOW	0.0	0.0	0.0	0.0	0.0	0.0
	EMISFACT	VOL369	SHRDOW	0.0	0.0	0.0	0.0	0.0	0.0
**	Spring								
	EMISFACT	VOL369	SHRDOW	0.0	0.0	0.0	0.0	0.0	0.0
	EMISFACT	VOL369	SHRDOW	0.0	0.0	0.0	0.0	0.0	0.0
	EMISFACT	VOL369	SHRDOW	0.0	0.0	0.0	0.0	0.0	0.0
	EMISFACT	VOL369	SHRDOW	0.0	0.0	0.0	0.0	0.0	0.0
**	Summer								
	EMISFACT	VOL369	SHRDOW	0.0	0.0	0.0	0.0	0.0	0.0
	EMISFACT	VOL369	SHRDOW	0.0	0.0	0.0	0.0	0.0	0.0
	EMISFACT	VOL369	SHRDOW	0.0	0.0	0.0	0.0	0.0	0.0

EMISFACT	VOL369	SHRDOW	0.0	0.0	0.0	0.0	0.0	0.0
**	Fall							
EMISFACT	VOL369	SHRDOW	0.0	0.0	0.0	0.0	0.0	0.0
EMISFACT	VOL369	SHRDOW	0.0	0.0	0.0	0.0	0.0	0.0
EMISFACT	VOL369	SHRDOW	0.0	0.0	0.0	0.0	0.0	0.0
EMISFACT	VOL369	SHRDOW	0.0	0.0	0.0	0.0	0.0	0.0
**	Sunday:							
**	Winter							
EMISFACT	VOL369	SHRDOW	0.0	0.0	0.0	0.0	0.0	0.0
EMISFACT	VOL369	SHRDOW	0.0	0.0	0.0	0.0	0.0	0.0
EMISFACT	VOL369	SHRDOW	0.0	0.0	0.0	0.0	0.0	0.0
EMISFACT	VOL369	SHRDOW	0.0	0.0	0.0	0.0	0.0	0.0
**	Spring							
EMISFACT	VOL369	SHRDOW	0.0	0.0	0.0	0.0	0.0	0.0
EMISFACT	VOL369	SHRDOW	0.0	0.0	0.0	0.0	0.0	0.0
EMISFACT	VOL369	SHRDOW	0.0	0.0	0.0	0.0	0.0	0.0
EMISFACT	VOL369	SHRDOW	0.0	0.0	0.0	0.0	0.0	0.0
**	Summer							
EMISFACT	VOL369	SHRDOW	0.0	0.0	0.0	0.0	0.0	0.0
EMISFACT	VOL369	SHRDOW	0.0	0.0	0.0	0.0	0.0	0.0
EMISFACT	VOL369	SHRDOW	0.0	0.0	0.0	0.0	0.0	0.0
EMISFACT	VOL369	SHRDOW	0.0	0.0	0.0	0.0	0.0	0.0
**	Fall							
EMISFACT	VOL369	SHRDOW	0.0	0.0	0.0	0.0	0.0	0.0
EMISFACT	VOL369	SHRDOW	0.0	0.0	0.0	0.0	0.0	0.0
EMISFACT	VOL369	SHRDOW	0.0	0.0	0.0	0.0	0.0	0.0
EMISFACT	VOL369	SHRDOW	0.0	0.0	0.0	0.0	0.0	0.0
**	WeekDays:							
**	Winter							
EMISFACT	VOL370	SHRDOW	0.0	0.0	0.0	0.0	0.0	0.0
EMISFACT	VOL370	SHRDOW	0.0	0.0	1.0	1.0	1.0	1.0
EMISFACT	VOL370	SHRDOW	1.0	1.0	1.0	1.0	1.0	0.0
EMISFACT	VOL370	SHRDOW	0.0	0.0	0.0	0.0	0.0	0.0
**	Spring							
EMISFACT	VOL370	SHRDOW	0.0	0.0	0.0	0.0	0.0	0.0
EMISFACT	VOL370	SHRDOW	0.0	0.0	1.0	1.0	1.0	1.0
EMISFACT	VOL370	SHRDOW	1.0	1.0	1.0	1.0	1.0	0.0
EMISFACT	VOL370	SHRDOW	0.0	0.0	0.0	0.0	0.0	0.0
**	Summer							
EMISFACT	VOL370	SHRDOW	0.0	0.0	0.0	0.0	0.0	0.0
EMISFACT	VOL370	SHRDOW	0.0	0.0	1.0	1.0	1.0	1.0
EMISFACT	VOL370	SHRDOW	1.0	1.0	1.0	1.0	1.0	0.0
EMISFACT	VOL370	SHRDOW	0.0	0.0	0.0	0.0	0.0	0.0
**	Fall							
EMISFACT	VOL370	SHRDOW	0.0	0.0	0.0	0.0	0.0	0.0
EMISFACT	VOL370	SHRDOW	0.0	0.0	1.0	1.0	1.0	1.0
EMISFACT	VOL370	SHRDOW	1.0	1.0	1.0	1.0	1.0	0.0
EMISFACT	VOL370	SHRDOW	0.0	0.0	0.0	0.0	0.0	0.0
**	Saturday:							
**	Winter							
EMISFACT	VOL370	SHRDOW	0.0	0.0	0.0	0.0	0.0	0.0
EMISFACT	VOL370	SHRDOW	0.0	0.0	0.0	0.0	0.0	0.0

EMISFACT	VOL372	SHRDOW	0.0	0.0	0.0	0.0	0.0	0.0
EMISFACT	VOL372	SHRDOW	0.0	0.0	0.0	0.0	0.0	0.0
EMISFACT	VOL372	SHRDOW	0.0	0.0	0.0	0.0	0.0	0.0
**	Fall							
EMISFACT	VOL372	SHRDOW	0.0	0.0	0.0	0.0	0.0	0.0
EMISFACT	VOL372	SHRDOW	0.0	0.0	0.0	0.0	0.0	0.0
EMISFACT	VOL372	SHRDOW	0.0	0.0	0.0	0.0	0.0	0.0
EMISFACT	VOL372	SHRDOW	0.0	0.0	0.0	0.0	0.0	0.0
**	WeekDays:							
**	Winter							
EMISFACT	VOL373	SHRDOW	0.0	0.0	0.0	0.0	0.0	0.0
EMISFACT	VOL373	SHRDOW	0.0	0.0	1.0	1.0	1.0	1.0
EMISFACT	VOL373	SHRDOW	1.0	1.0	1.0	1.0	1.0	0.0
EMISFACT	VOL373	SHRDOW	0.0	0.0	0.0	0.0	0.0	0.0
**	Spring							
EMISFACT	VOL373	SHRDOW	0.0	0.0	0.0	0.0	0.0	0.0
EMISFACT	VOL373	SHRDOW	0.0	0.0	1.0	1.0	1.0	1.0
EMISFACT	VOL373	SHRDOW	1.0	1.0	1.0	1.0	1.0	0.0
EMISFACT	VOL373	SHRDOW	0.0	0.0	0.0	0.0	0.0	0.0
**	Summer							
EMISFACT	VOL373	SHRDOW	0.0	0.0	0.0	0.0	0.0	0.0
EMISFACT	VOL373	SHRDOW	0.0	0.0	1.0	1.0	1.0	1.0
EMISFACT	VOL373	SHRDOW	1.0	1.0	1.0	1.0	1.0	0.0
EMISFACT	VOL373	SHRDOW	0.0	0.0	0.0	0.0	0.0	0.0
**	Fall							
EMISFACT	VOL373	SHRDOW	0.0	0.0	0.0	0.0	0.0	0.0
EMISFACT	VOL373	SHRDOW	0.0	0.0	1.0	1.0	1.0	1.0
EMISFACT	VOL373	SHRDOW	1.0	1.0	1.0	1.0	1.0	0.0
EMISFACT	VOL373	SHRDOW	0.0	0.0	0.0	0.0	0.0	0.0
**	Saturday:							
**	Winter							
EMISFACT	VOL373	SHRDOW	0.0	0.0	0.0	0.0	0.0	0.0
EMISFACT	VOL373	SHRDOW	0.0	0.0	0.0	0.0	0.0	0.0
EMISFACT	VOL373	SHRDOW	0.0	0.0	0.0	0.0	0.0	0.0
EMISFACT	VOL373	SHRDOW	0.0	0.0	0.0	0.0	0.0	0.0
**	Spring							
EMISFACT	VOL373	SHRDOW	0.0	0.0	0.0	0.0	0.0	0.0
EMISFACT	VOL373	SHRDOW	0.0	0.0	0.0	0.0	0.0	0.0
EMISFACT	VOL373	SHRDOW	0.0	0.0	0.0	0.0	0.0	0.0
EMISFACT	VOL373	SHRDOW	0.0	0.0	0.0	0.0	0.0	0.0
**	Summer							
EMISFACT	VOL373	SHRDOW	0.0	0.0	0.0	0.0	0.0	0.0
EMISFACT	VOL373	SHRDOW	0.0	0.0	0.0	0.0	0.0	0.0
EMISFACT	VOL373	SHRDOW	0.0	0.0	0.0	0.0	0.0	0.0
EMISFACT	VOL373	SHRDOW	0.0	0.0	0.0	0.0	0.0	0.0
**	Fall							
EMISFACT	VOL373	SHRDOW	0.0	0.0	0.0	0.0	0.0	0.0
EMISFACT	VOL373	SHRDOW	0.0	0.0	0.0	0.0	0.0	0.0
EMISFACT	VOL373	SHRDOW	0.0	0.0	0.0	0.0	0.0	0.0
EMISFACT	VOL373	SHRDOW	0.0	0.0	0.0	0.0	0.0	0.0
**	Sunday:							
**	Winter							

EMISFACT	VOL374	SHRDOW	0.0	0.0	0.0	0.0	0.0	0.0
EMISFACT	VOL374	SHRDOW	0.0	0.0	0.0	0.0	0.0	0.0
EMISFACT	VOL374	SHRDOW	0.0	0.0	0.0	0.0	0.0	0.0
EMISFACT	VOL374	SHRDOW	0.0	0.0	0.0	0.0	0.0	0.0
**	Fall							
EMISFACT	VOL374	SHRDOW	0.0	0.0	0.0	0.0	0.0	0.0
EMISFACT	VOL374	SHRDOW	0.0	0.0	0.0	0.0	0.0	0.0
EMISFACT	VOL374	SHRDOW	0.0	0.0	0.0	0.0	0.0	0.0
EMISFACT	VOL374	SHRDOW	0.0	0.0	0.0	0.0	0.0	0.0
**	Sunday:							
**	Winter							
EMISFACT	VOL374	SHRDOW	0.0	0.0	0.0	0.0	0.0	0.0
EMISFACT	VOL374	SHRDOW	0.0	0.0	0.0	0.0	0.0	0.0
EMISFACT	VOL374	SHRDOW	0.0	0.0	0.0	0.0	0.0	0.0
EMISFACT	VOL374	SHRDOW	0.0	0.0	0.0	0.0	0.0	0.0
**	Spring							
EMISFACT	VOL374	SHRDOW	0.0	0.0	0.0	0.0	0.0	0.0
EMISFACT	VOL374	SHRDOW	0.0	0.0	0.0	0.0	0.0	0.0
EMISFACT	VOL374	SHRDOW	0.0	0.0	0.0	0.0	0.0	0.0
EMISFACT	VOL374	SHRDOW	0.0	0.0	0.0	0.0	0.0	0.0
**	Summer							
EMISFACT	VOL374	SHRDOW	0.0	0.0	0.0	0.0	0.0	0.0
EMISFACT	VOL374	SHRDOW	0.0	0.0	0.0	0.0	0.0	0.0
EMISFACT	VOL374	SHRDOW	0.0	0.0	0.0	0.0	0.0	0.0
EMISFACT	VOL374	SHRDOW	0.0	0.0	0.0	0.0	0.0	0.0
**	Fall							
EMISFACT	VOL374	SHRDOW	0.0	0.0	0.0	0.0	0.0	0.0
EMISFACT	VOL374	SHRDOW	0.0	0.0	0.0	0.0	0.0	0.0
EMISFACT	VOL374	SHRDOW	0.0	0.0	0.0	0.0	0.0	0.0
EMISFACT	VOL374	SHRDOW	0.0	0.0	0.0	0.0	0.0	0.0
**	WeekDays:							
**	Winter							
EMISFACT	VOL375	SHRDOW	0.0	0.0	0.0	0.0	0.0	0.0
EMISFACT	VOL375	SHRDOW	0.0	0.0	1.0	1.0	1.0	1.0
EMISFACT	VOL375	SHRDOW	1.0	1.0	1.0	1.0	1.0	0.0
EMISFACT	VOL375	SHRDOW	0.0	0.0	0.0	0.0	0.0	0.0
**	Spring							
EMISFACT	VOL375	SHRDOW	0.0	0.0	0.0	0.0	0.0	0.0
EMISFACT	VOL375	SHRDOW	0.0	0.0	1.0	1.0	1.0	1.0
EMISFACT	VOL375	SHRDOW	1.0	1.0	1.0	1.0	1.0	0.0
EMISFACT	VOL375	SHRDOW	0.0	0.0	0.0	0.0	0.0	0.0
**	Summer							
EMISFACT	VOL375	SHRDOW	0.0	0.0	0.0	0.0	0.0	0.0
EMISFACT	VOL375	SHRDOW	0.0	0.0	1.0	1.0	1.0	1.0
EMISFACT	VOL375	SHRDOW	1.0	1.0	1.0	1.0	1.0	0.0
EMISFACT	VOL375	SHRDOW	0.0	0.0	0.0	0.0	0.0	0.0
**	Fall							
EMISFACT	VOL375	SHRDOW	0.0	0.0	0.0	0.0	0.0	0.0
EMISFACT	VOL375	SHRDOW	0.0	0.0	1.0	1.0	1.0	1.0
EMISFACT	VOL375	SHRDOW	1.0	1.0	1.0	1.0	1.0	0.0
EMISFACT	VOL375	SHRDOW	0.0	0.0	0.0	0.0	0.0	0.0
**	Saturday:							

EMISFACT	VOL377	SHRDOW	0.0	0.0	0.0	0.0	0.0	0.0
**	Summer							
EMISFACT	VOL377	SHRDOW	0.0	0.0	0.0	0.0	0.0	0.0
EMISFACT	VOL377	SHRDOW	0.0	0.0	0.0	0.0	0.0	0.0
EMISFACT	VOL377	SHRDOW	0.0	0.0	0.0	0.0	0.0	0.0
EMISFACT	VOL377	SHRDOW	0.0	0.0	0.0	0.0	0.0	0.0
**	Fall							
EMISFACT	VOL377	SHRDOW	0.0	0.0	0.0	0.0	0.0	0.0
EMISFACT	VOL377	SHRDOW	0.0	0.0	0.0	0.0	0.0	0.0
EMISFACT	VOL377	SHRDOW	0.0	0.0	0.0	0.0	0.0	0.0
EMISFACT	VOL377	SHRDOW	0.0	0.0	0.0	0.0	0.0	0.0
**	WeekDays:							
**	Winter							
EMISFACT	VOL378	SHRDOW	0.0	0.0	0.0	0.0	0.0	0.0
EMISFACT	VOL378	SHRDOW	0.0	0.0	1.0	1.0	1.0	1.0
EMISFACT	VOL378	SHRDOW	1.0	1.0	1.0	1.0	1.0	0.0
EMISFACT	VOL378	SHRDOW	0.0	0.0	0.0	0.0	0.0	0.0
**	Spring							
EMISFACT	VOL378	SHRDOW	0.0	0.0	0.0	0.0	0.0	0.0
EMISFACT	VOL378	SHRDOW	0.0	0.0	1.0	1.0	1.0	1.0
EMISFACT	VOL378	SHRDOW	1.0	1.0	1.0	1.0	1.0	0.0
EMISFACT	VOL378	SHRDOW	0.0	0.0	0.0	0.0	0.0	0.0
**	Summer							
EMISFACT	VOL378	SHRDOW	0.0	0.0	0.0	0.0	0.0	0.0
EMISFACT	VOL378	SHRDOW	0.0	0.0	1.0	1.0	1.0	1.0
EMISFACT	VOL378	SHRDOW	1.0	1.0	1.0	1.0	1.0	0.0
EMISFACT	VOL378	SHRDOW	0.0	0.0	0.0	0.0	0.0	0.0
**	Fall							
EMISFACT	VOL378	SHRDOW	0.0	0.0	0.0	0.0	0.0	0.0
EMISFACT	VOL378	SHRDOW	0.0	0.0	1.0	1.0	1.0	1.0
EMISFACT	VOL378	SHRDOW	1.0	1.0	1.0	1.0	1.0	0.0
EMISFACT	VOL378	SHRDOW	0.0	0.0	0.0	0.0	0.0	0.0
**	Saturday:							
**	Winter							
EMISFACT	VOL378	SHRDOW	0.0	0.0	0.0	0.0	0.0	0.0
EMISFACT	VOL378	SHRDOW	0.0	0.0	0.0	0.0	0.0	0.0
EMISFACT	VOL378	SHRDOW	0.0	0.0	0.0	0.0	0.0	0.0
EMISFACT	VOL378	SHRDOW	0.0	0.0	0.0	0.0	0.0	0.0
**	Spring							
EMISFACT	VOL378	SHRDOW	0.0	0.0	0.0	0.0	0.0	0.0
EMISFACT	VOL378	SHRDOW	0.0	0.0	0.0	0.0	0.0	0.0
EMISFACT	VOL378	SHRDOW	0.0	0.0	0.0	0.0	0.0	0.0
EMISFACT	VOL378	SHRDOW	0.0	0.0	0.0	0.0	0.0	0.0
**	Summer							
EMISFACT	VOL378	SHRDOW	0.0	0.0	0.0	0.0	0.0	0.0
EMISFACT	VOL378	SHRDOW	0.0	0.0	0.0	0.0	0.0	0.0
EMISFACT	VOL378	SHRDOW	0.0	0.0	0.0	0.0	0.0	0.0
EMISFACT	VOL378	SHRDOW	0.0	0.0	0.0	0.0	0.0	0.0
**	Fall							
EMISFACT	VOL378	SHRDOW	0.0	0.0	0.0	0.0	0.0	0.0
EMISFACT	VOL378	SHRDOW	0.0	0.0	0.0	0.0	0.0	0.0
EMISFACT	VOL378	SHRDOW	0.0	0.0	0.0	0.0	0.0	0.0

EMISFACT	VOL378	SHRDOW	0.0	0.0	0.0	0.0	0.0	0.0
**	Sunday:							
**	Winter							
EMISFACT	VOL378	SHRDOW	0.0	0.0	0.0	0.0	0.0	0.0
EMISFACT	VOL378	SHRDOW	0.0	0.0	0.0	0.0	0.0	0.0
EMISFACT	VOL378	SHRDOW	0.0	0.0	0.0	0.0	0.0	0.0
EMISFACT	VOL378	SHRDOW	0.0	0.0	0.0	0.0	0.0	0.0
**	Spring							
EMISFACT	VOL378	SHRDOW	0.0	0.0	0.0	0.0	0.0	0.0
EMISFACT	VOL378	SHRDOW	0.0	0.0	0.0	0.0	0.0	0.0
EMISFACT	VOL378	SHRDOW	0.0	0.0	0.0	0.0	0.0	0.0
EMISFACT	VOL378	SHRDOW	0.0	0.0	0.0	0.0	0.0	0.0
**	Summer							
EMISFACT	VOL378	SHRDOW	0.0	0.0	0.0	0.0	0.0	0.0
EMISFACT	VOL378	SHRDOW	0.0	0.0	0.0	0.0	0.0	0.0
EMISFACT	VOL378	SHRDOW	0.0	0.0	0.0	0.0	0.0	0.0
EMISFACT	VOL378	SHRDOW	0.0	0.0	0.0	0.0	0.0	0.0
**	Fall							
EMISFACT	VOL378	SHRDOW	0.0	0.0	0.0	0.0	0.0	0.0
EMISFACT	VOL378	SHRDOW	0.0	0.0	0.0	0.0	0.0	0.0
EMISFACT	VOL378	SHRDOW	0.0	0.0	0.0	0.0	0.0	0.0
EMISFACT	VOL378	SHRDOW	0.0	0.0	0.0	0.0	0.0	0.0
**	WeekDays:							
**	Winter							
EMISFACT	VOL379	SHRDOW	0.0	0.0	0.0	0.0	0.0	0.0
EMISFACT	VOL379	SHRDOW	0.0	0.0	1.0	1.0	1.0	1.0
EMISFACT	VOL379	SHRDOW	1.0	1.0	1.0	1.0	1.0	0.0
EMISFACT	VOL379	SHRDOW	0.0	0.0	0.0	0.0	0.0	0.0
**	Spring							
EMISFACT	VOL379	SHRDOW	0.0	0.0	0.0	0.0	0.0	0.0
EMISFACT	VOL379	SHRDOW	0.0	0.0	1.0	1.0	1.0	1.0
EMISFACT	VOL379	SHRDOW	1.0	1.0	1.0	1.0	1.0	0.0
EMISFACT	VOL379	SHRDOW	0.0	0.0	0.0	0.0	0.0	0.0
**	Summer							
EMISFACT	VOL379	SHRDOW	0.0	0.0	0.0	0.0	0.0	0.0
EMISFACT	VOL379	SHRDOW	0.0	0.0	1.0	1.0	1.0	1.0
EMISFACT	VOL379	SHRDOW	1.0	1.0	1.0	1.0	1.0	0.0
EMISFACT	VOL379	SHRDOW	0.0	0.0	0.0	0.0	0.0	0.0
**	Fall							
EMISFACT	VOL379	SHRDOW	0.0	0.0	0.0	0.0	0.0	0.0
EMISFACT	VOL379	SHRDOW	0.0	0.0	1.0	1.0	1.0	1.0
EMISFACT	VOL379	SHRDOW	1.0	1.0	1.0	1.0	1.0	0.0
EMISFACT	VOL379	SHRDOW	0.0	0.0	0.0	0.0	0.0	0.0
**	Saturday:							
**	Winter							
EMISFACT	VOL379	SHRDOW	0.0	0.0	0.0	0.0	0.0	0.0
EMISFACT	VOL379	SHRDOW	0.0	0.0	0.0	0.0	0.0	0.0
EMISFACT	VOL379	SHRDOW	0.0	0.0	0.0	0.0	0.0	0.0
EMISFACT	VOL379	SHRDOW	0.0	0.0	0.0	0.0	0.0	0.0
**	Spring							
EMISFACT	VOL379	SHRDOW	0.0	0.0	0.0	0.0	0.0	0.0
EMISFACT	VOL379	SHRDOW	0.0	0.0	0.0	0.0	0.0	0.0

EMISFACT	VOL380	SHRDOW	1.0	1.0	1.0	1.0	1.0	0.0
EMISFACT	VOL380	SHRDOW	0.0	0.0	0.0	0.0	0.0	0.0
**	Saturday:							
**	Winter							
EMISFACT	VOL380	SHRDOW	0.0	0.0	0.0	0.0	0.0	0.0
EMISFACT	VOL380	SHRDOW	0.0	0.0	0.0	0.0	0.0	0.0
EMISFACT	VOL380	SHRDOW	0.0	0.0	0.0	0.0	0.0	0.0
EMISFACT	VOL380	SHRDOW	0.0	0.0	0.0	0.0	0.0	0.0
**	Spring							
EMISFACT	VOL380	SHRDOW	0.0	0.0	0.0	0.0	0.0	0.0
EMISFACT	VOL380	SHRDOW	0.0	0.0	0.0	0.0	0.0	0.0
EMISFACT	VOL380	SHRDOW	0.0	0.0	0.0	0.0	0.0	0.0
EMISFACT	VOL380	SHRDOW	0.0	0.0	0.0	0.0	0.0	0.0
**	Summer							
EMISFACT	VOL380	SHRDOW	0.0	0.0	0.0	0.0	0.0	0.0
EMISFACT	VOL380	SHRDOW	0.0	0.0	0.0	0.0	0.0	0.0
EMISFACT	VOL380	SHRDOW	0.0	0.0	0.0	0.0	0.0	0.0
EMISFACT	VOL380	SHRDOW	0.0	0.0	0.0	0.0	0.0	0.0
**	Fall							
EMISFACT	VOL380	SHRDOW	0.0	0.0	0.0	0.0	0.0	0.0
EMISFACT	VOL380	SHRDOW	0.0	0.0	0.0	0.0	0.0	0.0
EMISFACT	VOL380	SHRDOW	0.0	0.0	0.0	0.0	0.0	0.0
EMISFACT	VOL380	SHRDOW	0.0	0.0	0.0	0.0	0.0	0.0
**	Sunday:							
**	Winter							
EMISFACT	VOL380	SHRDOW	0.0	0.0	0.0	0.0	0.0	0.0
EMISFACT	VOL380	SHRDOW	0.0	0.0	0.0	0.0	0.0	0.0
EMISFACT	VOL380	SHRDOW	0.0	0.0	0.0	0.0	0.0	0.0
EMISFACT	VOL380	SHRDOW	0.0	0.0	0.0	0.0	0.0	0.0
**	Spring							
EMISFACT	VOL380	SHRDOW	0.0	0.0	0.0	0.0	0.0	0.0
EMISFACT	VOL380	SHRDOW	0.0	0.0	0.0	0.0	0.0	0.0
EMISFACT	VOL380	SHRDOW	0.0	0.0	0.0	0.0	0.0	0.0
EMISFACT	VOL380	SHRDOW	0.0	0.0	0.0	0.0	0.0	0.0
**	Summer							
EMISFACT	VOL380	SHRDOW	0.0	0.0	0.0	0.0	0.0	0.0
EMISFACT	VOL380	SHRDOW	0.0	0.0	0.0	0.0	0.0	0.0
EMISFACT	VOL380	SHRDOW	0.0	0.0	0.0	0.0	0.0	0.0
EMISFACT	VOL380	SHRDOW	0.0	0.0	0.0	0.0	0.0	0.0
**	Fall							
EMISFACT	VOL380	SHRDOW	0.0	0.0	0.0	0.0	0.0	0.0
EMISFACT	VOL380	SHRDOW	0.0	0.0	0.0	0.0	0.0	0.0
EMISFACT	VOL380	SHRDOW	0.0	0.0	0.0	0.0	0.0	0.0
EMISFACT	VOL380	SHRDOW	0.0	0.0	0.0	0.0	0.0	0.0
**	WeekDays:							
**	Winter							
EMISFACT	VOL381	SHRDOW	0.0	0.0	0.0	0.0	0.0	0.0
EMISFACT	VOL381	SHRDOW	0.0	0.0	1.0	1.0	1.0	1.0
EMISFACT	VOL381	SHRDOW	1.0	1.0	1.0	1.0	1.0	0.0
EMISFACT	VOL381	SHRDOW	0.0	0.0	0.0	0.0	0.0	0.0
**	Spring							
EMISFACT	VOL381	SHRDOW	0.0	0.0	0.0	0.0	0.0	0.0

EMISFACT	VOL383	SHRDOW	0.0	0.0	0.0	0.0	0.0	0.0
EMISFACT	VOL383	SHRDOW	0.0	0.0	0.0	0.0	0.0	0.0
EMISFACT	VOL383	SHRDOW	0.0	0.0	0.0	0.0	0.0	0.0
EMISFACT	VOL383	SHRDOW	0.0	0.0	0.0	0.0	0.0	0.0
**	Sunday:							
**	Winter							
EMISFACT	VOL383	SHRDOW	0.0	0.0	0.0	0.0	0.0	0.0
EMISFACT	VOL383	SHRDOW	0.0	0.0	0.0	0.0	0.0	0.0
EMISFACT	VOL383	SHRDOW	0.0	0.0	0.0	0.0	0.0	0.0
EMISFACT	VOL383	SHRDOW	0.0	0.0	0.0	0.0	0.0	0.0
**	Spring							
EMISFACT	VOL383	SHRDOW	0.0	0.0	0.0	0.0	0.0	0.0
EMISFACT	VOL383	SHRDOW	0.0	0.0	0.0	0.0	0.0	0.0
EMISFACT	VOL383	SHRDOW	0.0	0.0	0.0	0.0	0.0	0.0
EMISFACT	VOL383	SHRDOW	0.0	0.0	0.0	0.0	0.0	0.0
**	Summer							
EMISFACT	VOL383	SHRDOW	0.0	0.0	0.0	0.0	0.0	0.0
EMISFACT	VOL383	SHRDOW	0.0	0.0	0.0	0.0	0.0	0.0
EMISFACT	VOL383	SHRDOW	0.0	0.0	0.0	0.0	0.0	0.0
EMISFACT	VOL383	SHRDOW	0.0	0.0	0.0	0.0	0.0	0.0
**	Fall							
EMISFACT	VOL383	SHRDOW	0.0	0.0	0.0	0.0	0.0	0.0
EMISFACT	VOL383	SHRDOW	0.0	0.0	0.0	0.0	0.0	0.0
EMISFACT	VOL383	SHRDOW	0.0	0.0	0.0	0.0	0.0	0.0
EMISFACT	VOL383	SHRDOW	0.0	0.0	0.0	0.0	0.0	0.0
**	WeekDays:							
**	Winter							
EMISFACT	VOL384	SHRDOW	0.0	0.0	0.0	0.0	0.0	0.0
EMISFACT	VOL384	SHRDOW	0.0	0.0	1.0	1.0	1.0	1.0
EMISFACT	VOL384	SHRDOW	1.0	1.0	1.0	1.0	1.0	0.0
EMISFACT	VOL384	SHRDOW	0.0	0.0	0.0	0.0	0.0	0.0
**	Spring							
EMISFACT	VOL384	SHRDOW	0.0	0.0	0.0	0.0	0.0	0.0
EMISFACT	VOL384	SHRDOW	0.0	0.0	1.0	1.0	1.0	1.0
EMISFACT	VOL384	SHRDOW	1.0	1.0	1.0	1.0	1.0	0.0
EMISFACT	VOL384	SHRDOW	0.0	0.0	0.0	0.0	0.0	0.0
**	Summer							
EMISFACT	VOL384	SHRDOW	0.0	0.0	0.0	0.0	0.0	0.0
EMISFACT	VOL384	SHRDOW	0.0	0.0	1.0	1.0	1.0	1.0
EMISFACT	VOL384	SHRDOW	1.0	1.0	1.0	1.0	1.0	0.0
EMISFACT	VOL384	SHRDOW	0.0	0.0	0.0	0.0	0.0	0.0
**	Fall							
EMISFACT	VOL384	SHRDOW	0.0	0.0	0.0	0.0	0.0	0.0
EMISFACT	VOL384	SHRDOW	0.0	0.0	1.0	1.0	1.0	1.0
EMISFACT	VOL384	SHRDOW	1.0	1.0	1.0	1.0	1.0	0.0
EMISFACT	VOL384	SHRDOW	0.0	0.0	0.0	0.0	0.0	0.0
**	Saturday:							
**	Winter							
EMISFACT	VOL384	SHRDOW	0.0	0.0	0.0	0.0	0.0	0.0
EMISFACT	VOL384	SHRDOW	0.0	0.0	0.0	0.0	0.0	0.0
EMISFACT	VOL384	SHRDOW	0.0	0.0	0.0	0.0	0.0	0.0
EMISFACT	VOL384	SHRDOW	0.0	0.0	0.0	0.0	0.0	0.0

```

** Fall
EMISFACT VOL385      SHRDOWN 0.0 0.0 0.0 0.0 0.0 0.0
EMISFACT VOL385      SHRDOWN 0.0 0.0 1.0 1.0 1.0 1.0
EMISFACT VOL385      SHRDOWN 1.0 1.0 1.0 1.0 1.0 0.0
EMISFACT VOL385      SHRDOWN 0.0 0.0 0.0 0.0 0.0 0.0
** Saturday:
** Winter
EMISFACT VOL385      SHRDOWN 0.0 0.0 0.0 0.0 0.0 0.0
EMISFACT VOL385      SHRDOWN 0.0 0.0 0.0 0.0 0.0 0.0
EMISFACT VOL385      SHRDOWN 0.0 0.0 0.0 0.0 0.0 0.0
EMISFACT VOL385      SHRDOWN 0.0 0.0 0.0 0.0 0.0 0.0
** Spring
EMISFACT VOL385      SHRDOWN 0.0 0.0 0.0 0.0 0.0 0.0
EMISFACT VOL385      SHRDOWN 0.0 0.0 0.0 0.0 0.0 0.0
EMISFACT VOL385      SHRDOWN 0.0 0.0 0.0 0.0 0.0 0.0
EMISFACT VOL385      SHRDOWN 0.0 0.0 0.0 0.0 0.0 0.0
** Summer
EMISFACT VOL385      SHRDOWN 0.0 0.0 0.0 0.0 0.0 0.0
EMISFACT VOL385      SHRDOWN 0.0 0.0 0.0 0.0 0.0 0.0
EMISFACT VOL385      SHRDOWN 0.0 0.0 0.0 0.0 0.0 0.0
EMISFACT VOL385      SHRDOWN 0.0 0.0 0.0 0.0 0.0 0.0
** Fall
EMISFACT VOL385      SHRDOWN 0.0 0.0 0.0 0.0 0.0 0.0
EMISFACT VOL385      SHRDOWN 0.0 0.0 0.0 0.0 0.0 0.0
EMISFACT VOL385      SHRDOWN 0.0 0.0 0.0 0.0 0.0 0.0
EMISFACT VOL385      SHRDOWN 0.0 0.0 0.0 0.0 0.0 0.0
** Sunday:
** Winter
EMISFACT VOL385      SHRDOWN 0.0 0.0 0.0 0.0 0.0 0.0
EMISFACT VOL385      SHRDOWN 0.0 0.0 0.0 0.0 0.0 0.0
EMISFACT VOL385      SHRDOWN 0.0 0.0 0.0 0.0 0.0 0.0
EMISFACT VOL385      SHRDOWN 0.0 0.0 0.0 0.0 0.0 0.0
** Spring
EMISFACT VOL385      SHRDOWN 0.0 0.0 0.0 0.0 0.0 0.0
EMISFACT VOL385      SHRDOWN 0.0 0.0 0.0 0.0 0.0 0.0
EMISFACT VOL385      SHRDOWN 0.0 0.0 0.0 0.0 0.0 0.0
EMISFACT VOL385      SHRDOWN 0.0 0.0 0.0 0.0 0.0 0.0
** Summer
EMISFACT VOL385      SHRDOWN 0.0 0.0 0.0 0.0 0.0 0.0
EMISFACT VOL385      SHRDOWN 0.0 0.0 0.0 0.0 0.0 0.0
EMISFACT VOL385      SHRDOWN 0.0 0.0 0.0 0.0 0.0 0.0
EMISFACT VOL385      SHRDOWN 0.0 0.0 0.0 0.0 0.0 0.0
** Fall
EMISFACT VOL385      SHRDOWN 0.0 0.0 0.0 0.0 0.0 0.0
EMISFACT VOL385      SHRDOWN 0.0 0.0 0.0 0.0 0.0 0.0
EMISFACT VOL385      SHRDOWN 0.0 0.0 0.0 0.0 0.0 0.0
EMISFACT VOL385      SHRDOWN 0.0 0.0 0.0 0.0 0.0 0.0
** WeekDays:
** Winter
EMISFACT VOL386      SHRDOWN 0.0 0.0 0.0 0.0 0.0 0.0
EMISFACT VOL386      SHRDOWN 0.0 0.0 1.0 1.0 1.0 1.0
EMISFACT VOL386      SHRDOWN 1.0 1.0 1.0 1.0 1.0 0.0

```

EMISFACT	VOL386	SHRDOW	0.0	0.0	0.0	0.0	0.0	0.0
**	Fall							
EMISFACT	VOL386	SHRDOW	0.0	0.0	0.0	0.0	0.0	0.0
EMISFACT	VOL386	SHRDOW	0.0	0.0	0.0	0.0	0.0	0.0
EMISFACT	VOL386	SHRDOW	0.0	0.0	0.0	0.0	0.0	0.0
EMISFACT	VOL386	SHRDOW	0.0	0.0	0.0	0.0	0.0	0.0
**	WeekDays:							
**	Winter							
EMISFACT	VOL387	SHRDOW	0.0	0.0	0.0	0.0	0.0	0.0
EMISFACT	VOL387	SHRDOW	0.0	0.0	1.0	1.0	1.0	1.0
EMISFACT	VOL387	SHRDOW	1.0	1.0	1.0	1.0	1.0	0.0
EMISFACT	VOL387	SHRDOW	0.0	0.0	0.0	0.0	0.0	0.0
**	Spring							
EMISFACT	VOL387	SHRDOW	0.0	0.0	0.0	0.0	0.0	0.0
EMISFACT	VOL387	SHRDOW	0.0	0.0	1.0	1.0	1.0	1.0
EMISFACT	VOL387	SHRDOW	1.0	1.0	1.0	1.0	1.0	0.0
EMISFACT	VOL387	SHRDOW	0.0	0.0	0.0	0.0	0.0	0.0
**	Summer							
EMISFACT	VOL387	SHRDOW	0.0	0.0	0.0	0.0	0.0	0.0
EMISFACT	VOL387	SHRDOW	0.0	0.0	1.0	1.0	1.0	1.0
EMISFACT	VOL387	SHRDOW	1.0	1.0	1.0	1.0	1.0	0.0
EMISFACT	VOL387	SHRDOW	0.0	0.0	0.0	0.0	0.0	0.0
**	Fall							
EMISFACT	VOL387	SHRDOW	0.0	0.0	0.0	0.0	0.0	0.0
EMISFACT	VOL387	SHRDOW	0.0	0.0	1.0	1.0	1.0	1.0
EMISFACT	VOL387	SHRDOW	1.0	1.0	1.0	1.0	1.0	0.0
EMISFACT	VOL387	SHRDOW	0.0	0.0	0.0	0.0	0.0	0.0
**	Saturday:							
**	Winter							
EMISFACT	VOL387	SHRDOW	0.0	0.0	0.0	0.0	0.0	0.0
EMISFACT	VOL387	SHRDOW	0.0	0.0	0.0	0.0	0.0	0.0
EMISFACT	VOL387	SHRDOW	0.0	0.0	0.0	0.0	0.0	0.0
EMISFACT	VOL387	SHRDOW	0.0	0.0	0.0	0.0	0.0	0.0
**	Spring							
EMISFACT	VOL387	SHRDOW	0.0	0.0	0.0	0.0	0.0	0.0
EMISFACT	VOL387	SHRDOW	0.0	0.0	0.0	0.0	0.0	0.0
EMISFACT	VOL387	SHRDOW	0.0	0.0	0.0	0.0	0.0	0.0
EMISFACT	VOL387	SHRDOW	0.0	0.0	0.0	0.0	0.0	0.0
**	Summer							
EMISFACT	VOL387	SHRDOW	0.0	0.0	0.0	0.0	0.0	0.0
EMISFACT	VOL387	SHRDOW	0.0	0.0	0.0	0.0	0.0	0.0
EMISFACT	VOL387	SHRDOW	0.0	0.0	0.0	0.0	0.0	0.0
EMISFACT	VOL387	SHRDOW	0.0	0.0	0.0	0.0	0.0	0.0
**	Fall							
EMISFACT	VOL387	SHRDOW	0.0	0.0	0.0	0.0	0.0	0.0
EMISFACT	VOL387	SHRDOW	0.0	0.0	0.0	0.0	0.0	0.0
EMISFACT	VOL387	SHRDOW	0.0	0.0	0.0	0.0	0.0	0.0
EMISFACT	VOL387	SHRDOW	0.0	0.0	0.0	0.0	0.0	0.0
**	Sunday:							
**	Winter							
EMISFACT	VOL387	SHRDOW	0.0	0.0	0.0	0.0	0.0	0.0
EMISFACT	VOL387	SHRDOW	0.0	0.0	0.0	0.0	0.0	0.0

EMISFACT	VOL388	SHRDOW	0.0	0.0	0.0	0.0	0.0	0.0
EMISFACT	VOL388	SHRDOW	0.0	0.0	0.0	0.0	0.0	0.0
**	Fall							
EMISFACT	VOL388	SHRDOW	0.0	0.0	0.0	0.0	0.0	0.0
EMISFACT	VOL388	SHRDOW	0.0	0.0	0.0	0.0	0.0	0.0
EMISFACT	VOL388	SHRDOW	0.0	0.0	0.0	0.0	0.0	0.0
EMISFACT	VOL388	SHRDOW	0.0	0.0	0.0	0.0	0.0	0.0
**	Sunday:							
**	Winter							
EMISFACT	VOL388	SHRDOW	0.0	0.0	0.0	0.0	0.0	0.0
EMISFACT	VOL388	SHRDOW	0.0	0.0	0.0	0.0	0.0	0.0
EMISFACT	VOL388	SHRDOW	0.0	0.0	0.0	0.0	0.0	0.0
EMISFACT	VOL388	SHRDOW	0.0	0.0	0.0	0.0	0.0	0.0
**	Spring							
EMISFACT	VOL388	SHRDOW	0.0	0.0	0.0	0.0	0.0	0.0
EMISFACT	VOL388	SHRDOW	0.0	0.0	0.0	0.0	0.0	0.0
EMISFACT	VOL388	SHRDOW	0.0	0.0	0.0	0.0	0.0	0.0
EMISFACT	VOL388	SHRDOW	0.0	0.0	0.0	0.0	0.0	0.0
**	Summer							
EMISFACT	VOL388	SHRDOW	0.0	0.0	0.0	0.0	0.0	0.0
EMISFACT	VOL388	SHRDOW	0.0	0.0	0.0	0.0	0.0	0.0
EMISFACT	VOL388	SHRDOW	0.0	0.0	0.0	0.0	0.0	0.0
EMISFACT	VOL388	SHRDOW	0.0	0.0	0.0	0.0	0.0	0.0
**	Fall							
EMISFACT	VOL388	SHRDOW	0.0	0.0	0.0	0.0	0.0	0.0
EMISFACT	VOL388	SHRDOW	0.0	0.0	0.0	0.0	0.0	0.0
EMISFACT	VOL388	SHRDOW	0.0	0.0	0.0	0.0	0.0	0.0
EMISFACT	VOL388	SHRDOW	0.0	0.0	0.0	0.0	0.0	0.0
**	WeekDays:							
**	Winter							
EMISFACT	VOL389	SHRDOW	0.0	0.0	0.0	0.0	0.0	0.0
EMISFACT	VOL389	SHRDOW	0.0	0.0	1.0	1.0	1.0	1.0
EMISFACT	VOL389	SHRDOW	1.0	1.0	1.0	1.0	1.0	0.0
EMISFACT	VOL389	SHRDOW	0.0	0.0	0.0	0.0	0.0	0.0
**	Spring							
EMISFACT	VOL389	SHRDOW	0.0	0.0	0.0	0.0	0.0	0.0
EMISFACT	VOL389	SHRDOW	0.0	0.0	1.0	1.0	1.0	1.0
EMISFACT	VOL389	SHRDOW	1.0	1.0	1.0	1.0	1.0	0.0
EMISFACT	VOL389	SHRDOW	0.0	0.0	0.0	0.0	0.0	0.0
**	Summer							
EMISFACT	VOL389	SHRDOW	0.0	0.0	0.0	0.0	0.0	0.0
EMISFACT	VOL389	SHRDOW	0.0	0.0	1.0	1.0	1.0	1.0
EMISFACT	VOL389	SHRDOW	1.0	1.0	1.0	1.0	1.0	0.0
EMISFACT	VOL389	SHRDOW	0.0	0.0	0.0	0.0	0.0	0.0
**	Fall							
EMISFACT	VOL389	SHRDOW	0.0	0.0	0.0	0.0	0.0	0.0
EMISFACT	VOL389	SHRDOW	0.0	0.0	1.0	1.0	1.0	1.0
EMISFACT	VOL389	SHRDOW	1.0	1.0	1.0	1.0	1.0	0.0
EMISFACT	VOL389	SHRDOW	0.0	0.0	0.0	0.0	0.0	0.0
**	Saturday:							
**	Winter							
EMISFACT	VOL389	SHRDOW	0.0	0.0	0.0	0.0	0.0	0.0

EMISFACT	VOL391	SHRDOW	0.0	0.0	0.0	0.0	0.0	0.0
EMISFACT	VOL391	SHRDOW	0.0	0.0	0.0	0.0	0.0	0.0
EMISFACT	VOL391	SHRDOW	0.0	0.0	0.0	0.0	0.0	0.0
EMISFACT	VOL391	SHRDOW	0.0	0.0	0.0	0.0	0.0	0.0
**	Fall							
EMISFACT	VOL391	SHRDOW	0.0	0.0	0.0	0.0	0.0	0.0
EMISFACT	VOL391	SHRDOW	0.0	0.0	0.0	0.0	0.0	0.0
EMISFACT	VOL391	SHRDOW	0.0	0.0	0.0	0.0	0.0	0.0
EMISFACT	VOL391	SHRDOW	0.0	0.0	0.0	0.0	0.0	0.0
**	WeekDays:							
**	Winter							
EMISFACT	VOL392	SHRDOW	0.0	0.0	0.0	0.0	0.0	0.0
EMISFACT	VOL392	SHRDOW	0.0	0.0	1.0	1.0	1.0	1.0
EMISFACT	VOL392	SHRDOW	1.0	1.0	1.0	1.0	1.0	0.0
EMISFACT	VOL392	SHRDOW	0.0	0.0	0.0	0.0	0.0	0.0
**	Spring							
EMISFACT	VOL392	SHRDOW	0.0	0.0	0.0	0.0	0.0	0.0
EMISFACT	VOL392	SHRDOW	0.0	0.0	1.0	1.0	1.0	1.0
EMISFACT	VOL392	SHRDOW	1.0	1.0	1.0	1.0	1.0	0.0
EMISFACT	VOL392	SHRDOW	0.0	0.0	0.0	0.0	0.0	0.0
**	Summer							
EMISFACT	VOL392	SHRDOW	0.0	0.0	0.0	0.0	0.0	0.0
EMISFACT	VOL392	SHRDOW	0.0	0.0	1.0	1.0	1.0	1.0
EMISFACT	VOL392	SHRDOW	1.0	1.0	1.0	1.0	1.0	0.0
EMISFACT	VOL392	SHRDOW	0.0	0.0	0.0	0.0	0.0	0.0
**	Fall							
EMISFACT	VOL392	SHRDOW	0.0	0.0	0.0	0.0	0.0	0.0
EMISFACT	VOL392	SHRDOW	0.0	0.0	1.0	1.0	1.0	1.0
EMISFACT	VOL392	SHRDOW	1.0	1.0	1.0	1.0	1.0	0.0
EMISFACT	VOL392	SHRDOW	0.0	0.0	0.0	0.0	0.0	0.0
**	Saturday:							
**	Winter							
EMISFACT	VOL392	SHRDOW	0.0	0.0	0.0	0.0	0.0	0.0
EMISFACT	VOL392	SHRDOW	0.0	0.0	0.0	0.0	0.0	0.0
EMISFACT	VOL392	SHRDOW	0.0	0.0	0.0	0.0	0.0	0.0
EMISFACT	VOL392	SHRDOW	0.0	0.0	0.0	0.0	0.0	0.0
**	Spring							
EMISFACT	VOL392	SHRDOW	0.0	0.0	0.0	0.0	0.0	0.0
EMISFACT	VOL392	SHRDOW	0.0	0.0	0.0	0.0	0.0	0.0
EMISFACT	VOL392	SHRDOW	0.0	0.0	0.0	0.0	0.0	0.0
EMISFACT	VOL392	SHRDOW	0.0	0.0	0.0	0.0	0.0	0.0
**	Summer							
EMISFACT	VOL392	SHRDOW	0.0	0.0	0.0	0.0	0.0	0.0
EMISFACT	VOL392	SHRDOW	0.0	0.0	0.0	0.0	0.0	0.0
EMISFACT	VOL392	SHRDOW	0.0	0.0	0.0	0.0	0.0	0.0
EMISFACT	VOL392	SHRDOW	0.0	0.0	0.0	0.0	0.0	0.0
**	Fall							
EMISFACT	VOL392	SHRDOW	0.0	0.0	0.0	0.0	0.0	0.0
EMISFACT	VOL392	SHRDOW	0.0	0.0	0.0	0.0	0.0	0.0
EMISFACT	VOL392	SHRDOW	0.0	0.0	0.0	0.0	0.0	0.0
EMISFACT	VOL392	SHRDOW	0.0	0.0	0.0	0.0	0.0	0.0
**	Sunday:							

EMISFACT	VOL396	SHRDOW	0.0	0.0	0.0	0.0	0.0	0.0
EMISFACT	VOL396	SHRDOW	0.0	0.0	0.0	0.0	0.0	0.0
**	Summer							
EMISFACT	VOL396	SHRDOW	0.0	0.0	0.0	0.0	0.0	0.0
EMISFACT	VOL396	SHRDOW	0.0	0.0	0.0	0.0	0.0	0.0
EMISFACT	VOL396	SHRDOW	0.0	0.0	0.0	0.0	0.0	0.0
EMISFACT	VOL396	SHRDOW	0.0	0.0	0.0	0.0	0.0	0.0
**	Fall							
EMISFACT	VOL396	SHRDOW	0.0	0.0	0.0	0.0	0.0	0.0
EMISFACT	VOL396	SHRDOW	0.0	0.0	0.0	0.0	0.0	0.0
EMISFACT	VOL396	SHRDOW	0.0	0.0	0.0	0.0	0.0	0.0
EMISFACT	VOL396	SHRDOW	0.0	0.0	0.0	0.0	0.0	0.0
**	WeekDays:							
**	Winter							
EMISFACT	VOL397	SHRDOW	0.0	0.0	0.0	0.0	0.0	0.0
EMISFACT	VOL397	SHRDOW	0.0	0.0	1.0	1.0	1.0	1.0
EMISFACT	VOL397	SHRDOW	1.0	1.0	1.0	1.0	1.0	0.0
EMISFACT	VOL397	SHRDOW	0.0	0.0	0.0	0.0	0.0	0.0
**	Spring							
EMISFACT	VOL397	SHRDOW	0.0	0.0	0.0	0.0	0.0	0.0
EMISFACT	VOL397	SHRDOW	0.0	0.0	1.0	1.0	1.0	1.0
EMISFACT	VOL397	SHRDOW	1.0	1.0	1.0	1.0	1.0	0.0
EMISFACT	VOL397	SHRDOW	0.0	0.0	0.0	0.0	0.0	0.0
**	Summer							
EMISFACT	VOL397	SHRDOW	0.0	0.0	0.0	0.0	0.0	0.0
EMISFACT	VOL397	SHRDOW	0.0	0.0	1.0	1.0	1.0	1.0
EMISFACT	VOL397	SHRDOW	1.0	1.0	1.0	1.0	1.0	0.0
EMISFACT	VOL397	SHRDOW	0.0	0.0	0.0	0.0	0.0	0.0
**	Fall							
EMISFACT	VOL397	SHRDOW	0.0	0.0	0.0	0.0	0.0	0.0
EMISFACT	VOL397	SHRDOW	0.0	0.0	1.0	1.0	1.0	1.0
EMISFACT	VOL397	SHRDOW	1.0	1.0	1.0	1.0	1.0	0.0
EMISFACT	VOL397	SHRDOW	0.0	0.0	0.0	0.0	0.0	0.0
**	Saturday:							
**	Winter							
EMISFACT	VOL397	SHRDOW	0.0	0.0	0.0	0.0	0.0	0.0
EMISFACT	VOL397	SHRDOW	0.0	0.0	0.0	0.0	0.0	0.0
EMISFACT	VOL397	SHRDOW	0.0	0.0	0.0	0.0	0.0	0.0
EMISFACT	VOL397	SHRDOW	0.0	0.0	0.0	0.0	0.0	0.0
**	Spring							
EMISFACT	VOL397	SHRDOW	0.0	0.0	0.0	0.0	0.0	0.0
EMISFACT	VOL397	SHRDOW	0.0	0.0	0.0	0.0	0.0	0.0
EMISFACT	VOL397	SHRDOW	0.0	0.0	0.0	0.0	0.0	0.0
EMISFACT	VOL397	SHRDOW	0.0	0.0	0.0	0.0	0.0	0.0
**	Summer							
EMISFACT	VOL397	SHRDOW	0.0	0.0	0.0	0.0	0.0	0.0
EMISFACT	VOL397	SHRDOW	0.0	0.0	0.0	0.0	0.0	0.0
EMISFACT	VOL397	SHRDOW	0.0	0.0	0.0	0.0	0.0	0.0
EMISFACT	VOL397	SHRDOW	0.0	0.0	0.0	0.0	0.0	0.0
**	Fall							
EMISFACT	VOL397	SHRDOW	0.0	0.0	0.0	0.0	0.0	0.0
EMISFACT	VOL397	SHRDOW	0.0	0.0	0.0	0.0	0.0	0.0

EMISFACT	VOL397	SHRDOW	0.0	0.0	0.0	0.0	0.0	0.0
EMISFACT	VOL397	SHRDOW	0.0	0.0	0.0	0.0	0.0	0.0
**	Sunday:							
**	Winter							
EMISFACT	VOL397	SHRDOW	0.0	0.0	0.0	0.0	0.0	0.0
EMISFACT	VOL397	SHRDOW	0.0	0.0	0.0	0.0	0.0	0.0
EMISFACT	VOL397	SHRDOW	0.0	0.0	0.0	0.0	0.0	0.0
EMISFACT	VOL397	SHRDOW	0.0	0.0	0.0	0.0	0.0	0.0
**	Spring							
EMISFACT	VOL397	SHRDOW	0.0	0.0	0.0	0.0	0.0	0.0
EMISFACT	VOL397	SHRDOW	0.0	0.0	0.0	0.0	0.0	0.0
EMISFACT	VOL397	SHRDOW	0.0	0.0	0.0	0.0	0.0	0.0
EMISFACT	VOL397	SHRDOW	0.0	0.0	0.0	0.0	0.0	0.0
**	Summer							
EMISFACT	VOL397	SHRDOW	0.0	0.0	0.0	0.0	0.0	0.0
EMISFACT	VOL397	SHRDOW	0.0	0.0	0.0	0.0	0.0	0.0
EMISFACT	VOL397	SHRDOW	0.0	0.0	0.0	0.0	0.0	0.0
EMISFACT	VOL397	SHRDOW	0.0	0.0	0.0	0.0	0.0	0.0
**	Fall							
EMISFACT	VOL397	SHRDOW	0.0	0.0	0.0	0.0	0.0	0.0
EMISFACT	VOL397	SHRDOW	0.0	0.0	0.0	0.0	0.0	0.0
EMISFACT	VOL397	SHRDOW	0.0	0.0	0.0	0.0	0.0	0.0
EMISFACT	VOL397	SHRDOW	0.0	0.0	0.0	0.0	0.0	0.0
**	WeekDays:							
**	Winter							
EMISFACT	VOL398	SHRDOW	0.0	0.0	0.0	0.0	0.0	0.0
EMISFACT	VOL398	SHRDOW	0.0	0.0	1.0	1.0	1.0	1.0
EMISFACT	VOL398	SHRDOW	1.0	1.0	1.0	1.0	1.0	0.0
EMISFACT	VOL398	SHRDOW	0.0	0.0	0.0	0.0	0.0	0.0
**	Spring							
EMISFACT	VOL398	SHRDOW	0.0	0.0	0.0	0.0	0.0	0.0
EMISFACT	VOL398	SHRDOW	0.0	0.0	1.0	1.0	1.0	1.0
EMISFACT	VOL398	SHRDOW	1.0	1.0	1.0	1.0	1.0	0.0
EMISFACT	VOL398	SHRDOW	0.0	0.0	0.0	0.0	0.0	0.0
**	Summer							
EMISFACT	VOL398	SHRDOW	0.0	0.0	0.0	0.0	0.0	0.0
EMISFACT	VOL398	SHRDOW	0.0	0.0	1.0	1.0	1.0	1.0
EMISFACT	VOL398	SHRDOW	1.0	1.0	1.0	1.0	1.0	0.0
EMISFACT	VOL398	SHRDOW	0.0	0.0	0.0	0.0	0.0	0.0
**	Fall							
EMISFACT	VOL398	SHRDOW	0.0	0.0	0.0	0.0	0.0	0.0
EMISFACT	VOL398	SHRDOW	0.0	0.0	1.0	1.0	1.0	1.0
EMISFACT	VOL398	SHRDOW	1.0	1.0	1.0	1.0	1.0	0.0
EMISFACT	VOL398	SHRDOW	0.0	0.0	0.0	0.0	0.0	0.0
**	Saturday:							
**	Winter							
EMISFACT	VOL398	SHRDOW	0.0	0.0	0.0	0.0	0.0	0.0
EMISFACT	VOL398	SHRDOW	0.0	0.0	0.0	0.0	0.0	0.0
EMISFACT	VOL398	SHRDOW	0.0	0.0	0.0	0.0	0.0	0.0
EMISFACT	VOL398	SHRDOW	0.0	0.0	0.0	0.0	0.0	0.0
**	Spring							
EMISFACT	VOL398	SHRDOW	0.0	0.0	0.0	0.0	0.0	0.0

EMISFACT	VOL399	SHRDOW	0.0	0.0	1.0	1.0	1.0	1.0
EMISFACT	VOL399	SHRDOW	1.0	1.0	1.0	1.0	1.0	0.0
EMISFACT	VOL399	SHRDOW	0.0	0.0	0.0	0.0	0.0	0.0
**	Saturday:							
**	Winter							
EMISFACT	VOL399	SHRDOW	0.0	0.0	0.0	0.0	0.0	0.0
EMISFACT	VOL399	SHRDOW	0.0	0.0	0.0	0.0	0.0	0.0
EMISFACT	VOL399	SHRDOW	0.0	0.0	0.0	0.0	0.0	0.0
EMISFACT	VOL399	SHRDOW	0.0	0.0	0.0	0.0	0.0	0.0
**	Spring							
EMISFACT	VOL399	SHRDOW	0.0	0.0	0.0	0.0	0.0	0.0
EMISFACT	VOL399	SHRDOW	0.0	0.0	0.0	0.0	0.0	0.0
EMISFACT	VOL399	SHRDOW	0.0	0.0	0.0	0.0	0.0	0.0
EMISFACT	VOL399	SHRDOW	0.0	0.0	0.0	0.0	0.0	0.0
**	Summer							
EMISFACT	VOL399	SHRDOW	0.0	0.0	0.0	0.0	0.0	0.0
EMISFACT	VOL399	SHRDOW	0.0	0.0	0.0	0.0	0.0	0.0
EMISFACT	VOL399	SHRDOW	0.0	0.0	0.0	0.0	0.0	0.0
EMISFACT	VOL399	SHRDOW	0.0	0.0	0.0	0.0	0.0	0.0
**	Fall							
EMISFACT	VOL399	SHRDOW	0.0	0.0	0.0	0.0	0.0	0.0
EMISFACT	VOL399	SHRDOW	0.0	0.0	0.0	0.0	0.0	0.0
EMISFACT	VOL399	SHRDOW	0.0	0.0	0.0	0.0	0.0	0.0
EMISFACT	VOL399	SHRDOW	0.0	0.0	0.0	0.0	0.0	0.0
**	Sunday:							
**	Winter							
EMISFACT	VOL399	SHRDOW	0.0	0.0	0.0	0.0	0.0	0.0
EMISFACT	VOL399	SHRDOW	0.0	0.0	0.0	0.0	0.0	0.0
EMISFACT	VOL399	SHRDOW	0.0	0.0	0.0	0.0	0.0	0.0
EMISFACT	VOL399	SHRDOW	0.0	0.0	0.0	0.0	0.0	0.0
**	Spring							
EMISFACT	VOL399	SHRDOW	0.0	0.0	0.0	0.0	0.0	0.0
EMISFACT	VOL399	SHRDOW	0.0	0.0	0.0	0.0	0.0	0.0
EMISFACT	VOL399	SHRDOW	0.0	0.0	0.0	0.0	0.0	0.0
EMISFACT	VOL399	SHRDOW	0.0	0.0	0.0	0.0	0.0	0.0
**	Summer							
EMISFACT	VOL399	SHRDOW	0.0	0.0	0.0	0.0	0.0	0.0
EMISFACT	VOL399	SHRDOW	0.0	0.0	0.0	0.0	0.0	0.0
EMISFACT	VOL399	SHRDOW	0.0	0.0	0.0	0.0	0.0	0.0
EMISFACT	VOL399	SHRDOW	0.0	0.0	0.0	0.0	0.0	0.0
**	Fall							
EMISFACT	VOL399	SHRDOW	0.0	0.0	0.0	0.0	0.0	0.0
EMISFACT	VOL399	SHRDOW	0.0	0.0	0.0	0.0	0.0	0.0
EMISFACT	VOL399	SHRDOW	0.0	0.0	0.0	0.0	0.0	0.0
EMISFACT	VOL399	SHRDOW	0.0	0.0	0.0	0.0	0.0	0.0
**	WeekDays:							
**	Winter							
EMISFACT	VOL400	SHRDOW	0.0	0.0	0.0	0.0	0.0	0.0
EMISFACT	VOL400	SHRDOW	0.0	0.0	1.0	1.0	1.0	1.0
EMISFACT	VOL400	SHRDOW	1.0	1.0	1.0	1.0	1.0	0.0
EMISFACT	VOL400	SHRDOW	0.0	0.0	0.0	0.0	0.0	0.0
**	Spring							

```

** Fall
EMISFACT VOL402      SHRDOWN 0.0 0.0 0.0 0.0 0.0 0.0
EMISFACT VOL402      SHRDOWN 0.0 0.0 0.0 0.0 0.0 0.0
EMISFACT VOL402      SHRDOWN 0.0 0.0 0.0 0.0 0.0 0.0
EMISFACT VOL402      SHRDOWN 0.0 0.0 0.0 0.0 0.0 0.0
** Sunday:
** Winter
EMISFACT VOL402      SHRDOWN 0.0 0.0 0.0 0.0 0.0 0.0
EMISFACT VOL402      SHRDOWN 0.0 0.0 0.0 0.0 0.0 0.0
EMISFACT VOL402      SHRDOWN 0.0 0.0 0.0 0.0 0.0 0.0
EMISFACT VOL402      SHRDOWN 0.0 0.0 0.0 0.0 0.0 0.0
** Spring
EMISFACT VOL402      SHRDOWN 0.0 0.0 0.0 0.0 0.0 0.0
EMISFACT VOL402      SHRDOWN 0.0 0.0 0.0 0.0 0.0 0.0
EMISFACT VOL402      SHRDOWN 0.0 0.0 0.0 0.0 0.0 0.0
EMISFACT VOL402      SHRDOWN 0.0 0.0 0.0 0.0 0.0 0.0
** Summer
EMISFACT VOL402      SHRDOWN 0.0 0.0 0.0 0.0 0.0 0.0
EMISFACT VOL402      SHRDOWN 0.0 0.0 0.0 0.0 0.0 0.0
EMISFACT VOL402      SHRDOWN 0.0 0.0 0.0 0.0 0.0 0.0
EMISFACT VOL402      SHRDOWN 0.0 0.0 0.0 0.0 0.0 0.0
** Fall
EMISFACT VOL402      SHRDOWN 0.0 0.0 0.0 0.0 0.0 0.0
EMISFACT VOL402      SHRDOWN 0.0 0.0 0.0 0.0 0.0 0.0
EMISFACT VOL402      SHRDOWN 0.0 0.0 0.0 0.0 0.0 0.0
EMISFACT VOL402      SHRDOWN 0.0 0.0 0.0 0.0 0.0 0.0
** WeekDays:
** Winter
EMISFACT VOL403      SHRDOWN 0.0 0.0 0.0 0.0 0.0 0.0
EMISFACT VOL403      SHRDOWN 0.0 0.0 1.0 1.0 1.0 1.0
EMISFACT VOL403      SHRDOWN 1.0 1.0 1.0 1.0 1.0 0.0
EMISFACT VOL403      SHRDOWN 0.0 0.0 0.0 0.0 0.0 0.0
** Spring
EMISFACT VOL403      SHRDOWN 0.0 0.0 0.0 0.0 0.0 0.0
EMISFACT VOL403      SHRDOWN 0.0 0.0 1.0 1.0 1.0 1.0
EMISFACT VOL403      SHRDOWN 1.0 1.0 1.0 1.0 1.0 0.0
EMISFACT VOL403      SHRDOWN 0.0 0.0 0.0 0.0 0.0 0.0
** Summer
EMISFACT VOL403      SHRDOWN 0.0 0.0 0.0 0.0 0.0 0.0
EMISFACT VOL403      SHRDOWN 0.0 0.0 1.0 1.0 1.0 1.0
EMISFACT VOL403      SHRDOWN 1.0 1.0 1.0 1.0 1.0 0.0
EMISFACT VOL403      SHRDOWN 0.0 0.0 0.0 0.0 0.0 0.0
** Fall
EMISFACT VOL403      SHRDOWN 0.0 0.0 0.0 0.0 0.0 0.0
EMISFACT VOL403      SHRDOWN 0.0 0.0 1.0 1.0 1.0 1.0
EMISFACT VOL403      SHRDOWN 1.0 1.0 1.0 1.0 1.0 0.0
EMISFACT VOL403      SHRDOWN 0.0 0.0 0.0 0.0 0.0 0.0
** Saturday:
** Winter
EMISFACT VOL403      SHRDOWN 0.0 0.0 0.0 0.0 0.0 0.0
EMISFACT VOL403      SHRDOWN 0.0 0.0 0.0 0.0 0.0 0.0
EMISFACT VOL403      SHRDOWN 0.0 0.0 0.0 0.0 0.0 0.0

```

	EMISFACT	VOL403	SHRDOW	0.0	0.0	0.0	0.0	0.0	0.0
**	Spring								
	EMISFACT	VOL403	SHRDOW	0.0	0.0	0.0	0.0	0.0	0.0
	EMISFACT	VOL403	SHRDOW	0.0	0.0	0.0	0.0	0.0	0.0
	EMISFACT	VOL403	SHRDOW	0.0	0.0	0.0	0.0	0.0	0.0
**	Summer								
	EMISFACT	VOL403	SHRDOW	0.0	0.0	0.0	0.0	0.0	0.0
	EMISFACT	VOL403	SHRDOW	0.0	0.0	0.0	0.0	0.0	0.0
	EMISFACT	VOL403	SHRDOW	0.0	0.0	0.0	0.0	0.0	0.0
	EMISFACT	VOL403	SHRDOW	0.0	0.0	0.0	0.0	0.0	0.0
**	Fall								
	EMISFACT	VOL403	SHRDOW	0.0	0.0	0.0	0.0	0.0	0.0
	EMISFACT	VOL403	SHRDOW	0.0	0.0	0.0	0.0	0.0	0.0
	EMISFACT	VOL403	SHRDOW	0.0	0.0	0.0	0.0	0.0	0.0
	EMISFACT	VOL403	SHRDOW	0.0	0.0	0.0	0.0	0.0	0.0
**	Sunday:								
**	Winter								
	EMISFACT	VOL403	SHRDOW	0.0	0.0	0.0	0.0	0.0	0.0
	EMISFACT	VOL403	SHRDOW	0.0	0.0	0.0	0.0	0.0	0.0
	EMISFACT	VOL403	SHRDOW	0.0	0.0	0.0	0.0	0.0	0.0
	EMISFACT	VOL403	SHRDOW	0.0	0.0	0.0	0.0	0.0	0.0
**	Spring								
	EMISFACT	VOL403	SHRDOW	0.0	0.0	0.0	0.0	0.0	0.0
	EMISFACT	VOL403	SHRDOW	0.0	0.0	0.0	0.0	0.0	0.0
	EMISFACT	VOL403	SHRDOW	0.0	0.0	0.0	0.0	0.0	0.0
	EMISFACT	VOL403	SHRDOW	0.0	0.0	0.0	0.0	0.0	0.0
**	Summer								
	EMISFACT	VOL403	SHRDOW	0.0	0.0	0.0	0.0	0.0	0.0
	EMISFACT	VOL403	SHRDOW	0.0	0.0	0.0	0.0	0.0	0.0
	EMISFACT	VOL403	SHRDOW	0.0	0.0	0.0	0.0	0.0	0.0
	EMISFACT	VOL403	SHRDOW	0.0	0.0	0.0	0.0	0.0	0.0
**	Fall								
	EMISFACT	VOL403	SHRDOW	0.0	0.0	0.0	0.0	0.0	0.0
	EMISFACT	VOL403	SHRDOW	0.0	0.0	0.0	0.0	0.0	0.0
	EMISFACT	VOL403	SHRDOW	0.0	0.0	0.0	0.0	0.0	0.0
	EMISFACT	VOL403	SHRDOW	0.0	0.0	0.0	0.0	0.0	0.0
**	WeekDays:								
**	Winter								
	EMISFACT	VOL404	SHRDOW	0.0	0.0	0.0	0.0	0.0	0.0
	EMISFACT	VOL404	SHRDOW	0.0	0.0	1.0	1.0	1.0	1.0
	EMISFACT	VOL404	SHRDOW	1.0	1.0	1.0	1.0	1.0	0.0
	EMISFACT	VOL404	SHRDOW	0.0	0.0	0.0	0.0	0.0	0.0
**	Spring								
	EMISFACT	VOL404	SHRDOW	0.0	0.0	0.0	0.0	0.0	0.0
	EMISFACT	VOL404	SHRDOW	0.0	0.0	1.0	1.0	1.0	1.0
	EMISFACT	VOL404	SHRDOW	1.0	1.0	1.0	1.0	1.0	0.0
	EMISFACT	VOL404	SHRDOW	0.0	0.0	0.0	0.0	0.0	0.0
**	Summer								
	EMISFACT	VOL404	SHRDOW	0.0	0.0	0.0	0.0	0.0	0.0
	EMISFACT	VOL404	SHRDOW	0.0	0.0	1.0	1.0	1.0	1.0
	EMISFACT	VOL404	SHRDOW	1.0	1.0	1.0	1.0	1.0	0.0

EMISFACT VOL404	SHRDOW	0.0	0.0	0.0	0.0	0.0	0.0
** Fall							
EMISFACT VOL404	SHRDOW	0.0	0.0	0.0	0.0	0.0	0.0
EMISFACT VOL404	SHRDOW	0.0	0.0	1.0	1.0	1.0	1.0
EMISFACT VOL404	SHRDOW	1.0	1.0	1.0	1.0	1.0	0.0
EMISFACT VOL404	SHRDOW	0.0	0.0	0.0	0.0	0.0	0.0
** Saturday:							
** Winter							
EMISFACT VOL404	SHRDOW	0.0	0.0	0.0	0.0	0.0	0.0
EMISFACT VOL404	SHRDOW	0.0	0.0	0.0	0.0	0.0	0.0
EMISFACT VOL404	SHRDOW	0.0	0.0	0.0	0.0	0.0	0.0
EMISFACT VOL404	SHRDOW	0.0	0.0	0.0	0.0	0.0	0.0
** Spring							
EMISFACT VOL404	SHRDOW	0.0	0.0	0.0	0.0	0.0	0.0
EMISFACT VOL404	SHRDOW	0.0	0.0	0.0	0.0	0.0	0.0
EMISFACT VOL404	SHRDOW	0.0	0.0	0.0	0.0	0.0	0.0
EMISFACT VOL404	SHRDOW	0.0	0.0	0.0	0.0	0.0	0.0
** Summer							
EMISFACT VOL404	SHRDOW	0.0	0.0	0.0	0.0	0.0	0.0
EMISFACT VOL404	SHRDOW	0.0	0.0	0.0	0.0	0.0	0.0
EMISFACT VOL404	SHRDOW	0.0	0.0	0.0	0.0	0.0	0.0
EMISFACT VOL404	SHRDOW	0.0	0.0	0.0	0.0	0.0	0.0
** Fall							
EMISFACT VOL404	SHRDOW	0.0	0.0	0.0	0.0	0.0	0.0
EMISFACT VOL404	SHRDOW	0.0	0.0	0.0	0.0	0.0	0.0
EMISFACT VOL404	SHRDOW	0.0	0.0	0.0	0.0	0.0	0.0
EMISFACT VOL404	SHRDOW	0.0	0.0	0.0	0.0	0.0	0.0
** Sunday:							
** Winter							
EMISFACT VOL404	SHRDOW	0.0	0.0	0.0	0.0	0.0	0.0
EMISFACT VOL404	SHRDOW	0.0	0.0	0.0	0.0	0.0	0.0
EMISFACT VOL404	SHRDOW	0.0	0.0	0.0	0.0	0.0	0.0
EMISFACT VOL404	SHRDOW	0.0	0.0	0.0	0.0	0.0	0.0
** Spring							
EMISFACT VOL404	SHRDOW	0.0	0.0	0.0	0.0	0.0	0.0
EMISFACT VOL404	SHRDOW	0.0	0.0	0.0	0.0	0.0	0.0
EMISFACT VOL404	SHRDOW	0.0	0.0	0.0	0.0	0.0	0.0
EMISFACT VOL404	SHRDOW	0.0	0.0	0.0	0.0	0.0	0.0
** Summer							
EMISFACT VOL404	SHRDOW	0.0	0.0	0.0	0.0	0.0	0.0
EMISFACT VOL404	SHRDOW	0.0	0.0	0.0	0.0	0.0	0.0
EMISFACT VOL404	SHRDOW	0.0	0.0	0.0	0.0	0.0	0.0
EMISFACT VOL404	SHRDOW	0.0	0.0	0.0	0.0	0.0	0.0
** Fall							
EMISFACT VOL404	SHRDOW	0.0	0.0	0.0	0.0	0.0	0.0
EMISFACT VOL404	SHRDOW	0.0	0.0	0.0	0.0	0.0	0.0
EMISFACT VOL404	SHRDOW	0.0	0.0	0.0	0.0	0.0	0.0
EMISFACT VOL404	SHRDOW	0.0	0.0	0.0	0.0	0.0	0.0
** WeekDays:							
** Winter							
EMISFACT VOL405	SHRDOW	0.0	0.0	0.0	0.0	0.0	0.0
EMISFACT VOL405	SHRDOW	0.0	0.0	1.0	1.0	1.0	1.0

EMISFACT	VOL405	SHRDOW	0.0	0.0	0.0	0.0	0.0	0.0
EMISFACT	VOL405	SHRDOW	0.0	0.0	0.0	0.0	0.0	0.0
**	Fall							
EMISFACT	VOL405	SHRDOW	0.0	0.0	0.0	0.0	0.0	0.0
EMISFACT	VOL405	SHRDOW	0.0	0.0	0.0	0.0	0.0	0.0
EMISFACT	VOL405	SHRDOW	0.0	0.0	0.0	0.0	0.0	0.0
EMISFACT	VOL405	SHRDOW	0.0	0.0	0.0	0.0	0.0	0.0
**	WeekDays:							
**	Winter							
EMISFACT	VOL406	SHRDOW	0.0	0.0	0.0	0.0	0.0	0.0
EMISFACT	VOL406	SHRDOW	0.0	0.0	1.0	1.0	1.0	1.0
EMISFACT	VOL406	SHRDOW	1.0	1.0	1.0	1.0	1.0	0.0
EMISFACT	VOL406	SHRDOW	0.0	0.0	0.0	0.0	0.0	0.0
**	Spring							
EMISFACT	VOL406	SHRDOW	0.0	0.0	0.0	0.0	0.0	0.0
EMISFACT	VOL406	SHRDOW	0.0	0.0	1.0	1.0	1.0	1.0
EMISFACT	VOL406	SHRDOW	1.0	1.0	1.0	1.0	1.0	0.0
EMISFACT	VOL406	SHRDOW	0.0	0.0	0.0	0.0	0.0	0.0
**	Summer							
EMISFACT	VOL406	SHRDOW	0.0	0.0	0.0	0.0	0.0	0.0
EMISFACT	VOL406	SHRDOW	0.0	0.0	1.0	1.0	1.0	1.0
EMISFACT	VOL406	SHRDOW	1.0	1.0	1.0	1.0	1.0	0.0
EMISFACT	VOL406	SHRDOW	0.0	0.0	0.0	0.0	0.0	0.0
**	Fall							
EMISFACT	VOL406	SHRDOW	0.0	0.0	0.0	0.0	0.0	0.0
EMISFACT	VOL406	SHRDOW	0.0	0.0	1.0	1.0	1.0	1.0
EMISFACT	VOL406	SHRDOW	1.0	1.0	1.0	1.0	1.0	0.0
EMISFACT	VOL406	SHRDOW	0.0	0.0	0.0	0.0	0.0	0.0
**	Saturday:							
**	Winter							
EMISFACT	VOL406	SHRDOW	0.0	0.0	0.0	0.0	0.0	0.0
EMISFACT	VOL406	SHRDOW	0.0	0.0	0.0	0.0	0.0	0.0
EMISFACT	VOL406	SHRDOW	0.0	0.0	0.0	0.0	0.0	0.0
EMISFACT	VOL406	SHRDOW	0.0	0.0	0.0	0.0	0.0	0.0
**	Spring							
EMISFACT	VOL406	SHRDOW	0.0	0.0	0.0	0.0	0.0	0.0
EMISFACT	VOL406	SHRDOW	0.0	0.0	0.0	0.0	0.0	0.0
EMISFACT	VOL406	SHRDOW	0.0	0.0	0.0	0.0	0.0	0.0
EMISFACT	VOL406	SHRDOW	0.0	0.0	0.0	0.0	0.0	0.0
**	Summer							
EMISFACT	VOL406	SHRDOW	0.0	0.0	0.0	0.0	0.0	0.0
EMISFACT	VOL406	SHRDOW	0.0	0.0	0.0	0.0	0.0	0.0
EMISFACT	VOL406	SHRDOW	0.0	0.0	0.0	0.0	0.0	0.0
EMISFACT	VOL406	SHRDOW	0.0	0.0	0.0	0.0	0.0	0.0
**	Fall							
EMISFACT	VOL406	SHRDOW	0.0	0.0	0.0	0.0	0.0	0.0
EMISFACT	VOL406	SHRDOW	0.0	0.0	0.0	0.0	0.0	0.0
EMISFACT	VOL406	SHRDOW	0.0	0.0	0.0	0.0	0.0	0.0
EMISFACT	VOL406	SHRDOW	0.0	0.0	0.0	0.0	0.0	0.0
**	Sunday:							
**	Winter							
EMISFACT	VOL406	SHRDOW	0.0	0.0	0.0	0.0	0.0	0.0

EMISFACT	VOL407	SHRDOW	0.0	0.0	0.0	0.0	0.0	0.0
EMISFACT	VOL407	SHRDOW	0.0	0.0	0.0	0.0	0.0	0.0
EMISFACT	VOL407	SHRDOW	0.0	0.0	0.0	0.0	0.0	0.0
**	Fall							
EMISFACT	VOL407	SHRDOW	0.0	0.0	0.0	0.0	0.0	0.0
EMISFACT	VOL407	SHRDOW	0.0	0.0	0.0	0.0	0.0	0.0
EMISFACT	VOL407	SHRDOW	0.0	0.0	0.0	0.0	0.0	0.0
EMISFACT	VOL407	SHRDOW	0.0	0.0	0.0	0.0	0.0	0.0
**	Sunday:							
**	Winter							
EMISFACT	VOL407	SHRDOW	0.0	0.0	0.0	0.0	0.0	0.0
EMISFACT	VOL407	SHRDOW	0.0	0.0	0.0	0.0	0.0	0.0
EMISFACT	VOL407	SHRDOW	0.0	0.0	0.0	0.0	0.0	0.0
EMISFACT	VOL407	SHRDOW	0.0	0.0	0.0	0.0	0.0	0.0
**	Spring							
EMISFACT	VOL407	SHRDOW	0.0	0.0	0.0	0.0	0.0	0.0
EMISFACT	VOL407	SHRDOW	0.0	0.0	0.0	0.0	0.0	0.0
EMISFACT	VOL407	SHRDOW	0.0	0.0	0.0	0.0	0.0	0.0
EMISFACT	VOL407	SHRDOW	0.0	0.0	0.0	0.0	0.0	0.0
**	Summer							
EMISFACT	VOL407	SHRDOW	0.0	0.0	0.0	0.0	0.0	0.0
EMISFACT	VOL407	SHRDOW	0.0	0.0	0.0	0.0	0.0	0.0
EMISFACT	VOL407	SHRDOW	0.0	0.0	0.0	0.0	0.0	0.0
EMISFACT	VOL407	SHRDOW	0.0	0.0	0.0	0.0	0.0	0.0
**	Fall							
EMISFACT	VOL407	SHRDOW	0.0	0.0	0.0	0.0	0.0	0.0
EMISFACT	VOL407	SHRDOW	0.0	0.0	0.0	0.0	0.0	0.0
EMISFACT	VOL407	SHRDOW	0.0	0.0	0.0	0.0	0.0	0.0
EMISFACT	VOL407	SHRDOW	0.0	0.0	0.0	0.0	0.0	0.0
**	WeekDays:							
**	Winter							
EMISFACT	VOL408	SHRDOW	0.0	0.0	0.0	0.0	0.0	0.0
EMISFACT	VOL408	SHRDOW	0.0	0.0	1.0	1.0	1.0	1.0
EMISFACT	VOL408	SHRDOW	1.0	1.0	1.0	1.0	1.0	0.0
EMISFACT	VOL408	SHRDOW	0.0	0.0	0.0	0.0	0.0	0.0
**	Spring							
EMISFACT	VOL408	SHRDOW	0.0	0.0	0.0	0.0	0.0	0.0
EMISFACT	VOL408	SHRDOW	0.0	0.0	1.0	1.0	1.0	1.0
EMISFACT	VOL408	SHRDOW	1.0	1.0	1.0	1.0	1.0	0.0
EMISFACT	VOL408	SHRDOW	0.0	0.0	0.0	0.0	0.0	0.0
**	Summer							
EMISFACT	VOL408	SHRDOW	0.0	0.0	0.0	0.0	0.0	0.0
EMISFACT	VOL408	SHRDOW	0.0	0.0	1.0	1.0	1.0	1.0
EMISFACT	VOL408	SHRDOW	1.0	1.0	1.0	1.0	1.0	0.0
EMISFACT	VOL408	SHRDOW	0.0	0.0	0.0	0.0	0.0	0.0
**	Fall							
EMISFACT	VOL408	SHRDOW	0.0	0.0	0.0	0.0	0.0	0.0
EMISFACT	VOL408	SHRDOW	0.0	0.0	1.0	1.0	1.0	1.0
EMISFACT	VOL408	SHRDOW	1.0	1.0	1.0	1.0	1.0	0.0
EMISFACT	VOL408	SHRDOW	0.0	0.0	0.0	0.0	0.0	0.0
**	Saturday:							
**	Winter							

```

** Sunday:
** Winter
  EMISFACT VOL411      SHRDOWN 0.0 0.0 0.0 0.0 0.0 0.0
  EMISFACT VOL411      SHRDOWN 0.0 0.0 0.0 0.0 0.0 0.0
  EMISFACT VOL411      SHRDOWN 0.0 0.0 0.0 0.0 0.0 0.0
  EMISFACT VOL411      SHRDOWN 0.0 0.0 0.0 0.0 0.0 0.0
** Spring
  EMISFACT VOL411      SHRDOWN 0.0 0.0 0.0 0.0 0.0 0.0
  EMISFACT VOL411      SHRDOWN 0.0 0.0 0.0 0.0 0.0 0.0
  EMISFACT VOL411      SHRDOWN 0.0 0.0 0.0 0.0 0.0 0.0
  EMISFACT VOL411      SHRDOWN 0.0 0.0 0.0 0.0 0.0 0.0
** Summer
  EMISFACT VOL411      SHRDOWN 0.0 0.0 0.0 0.0 0.0 0.0
  EMISFACT VOL411      SHRDOWN 0.0 0.0 0.0 0.0 0.0 0.0
  EMISFACT VOL411      SHRDOWN 0.0 0.0 0.0 0.0 0.0 0.0
  EMISFACT VOL411      SHRDOWN 0.0 0.0 0.0 0.0 0.0 0.0
** Fall
  EMISFACT VOL411      SHRDOWN 0.0 0.0 0.0 0.0 0.0 0.0
  EMISFACT VOL411      SHRDOWN 0.0 0.0 0.0 0.0 0.0 0.0
  EMISFACT VOL411      SHRDOWN 0.0 0.0 0.0 0.0 0.0 0.0
  EMISFACT VOL411      SHRDOWN 0.0 0.0 0.0 0.0 0.0 0.0
** WeekDays:
** Winter
  EMISFACT VOL412      SHRDOWN 0.0 0.0 0.0 0.0 0.0 0.0
  EMISFACT VOL412      SHRDOWN 0.0 0.0 1.0 1.0 1.0 1.0
  EMISFACT VOL412      SHRDOWN 1.0 1.0 1.0 1.0 1.0 0.0
  EMISFACT VOL412      SHRDOWN 0.0 0.0 0.0 0.0 0.0 0.0
** Spring
  EMISFACT VOL412      SHRDOWN 0.0 0.0 0.0 0.0 0.0 0.0
  EMISFACT VOL412      SHRDOWN 0.0 0.0 1.0 1.0 1.0 1.0
  EMISFACT VOL412      SHRDOWN 1.0 1.0 1.0 1.0 1.0 0.0
  EMISFACT VOL412      SHRDOWN 0.0 0.0 0.0 0.0 0.0 0.0
** Summer
  EMISFACT VOL412      SHRDOWN 0.0 0.0 0.0 0.0 0.0 0.0
  EMISFACT VOL412      SHRDOWN 0.0 0.0 1.0 1.0 1.0 1.0
  EMISFACT VOL412      SHRDOWN 1.0 1.0 1.0 1.0 1.0 0.0
  EMISFACT VOL412      SHRDOWN 0.0 0.0 0.0 0.0 0.0 0.0
** Fall
  EMISFACT VOL412      SHRDOWN 0.0 0.0 0.0 0.0 0.0 0.0
  EMISFACT VOL412      SHRDOWN 0.0 0.0 1.0 1.0 1.0 1.0
  EMISFACT VOL412      SHRDOWN 1.0 1.0 1.0 1.0 1.0 0.0
  EMISFACT VOL412      SHRDOWN 0.0 0.0 0.0 0.0 0.0 0.0
** Saturday:
** Winter
  EMISFACT VOL412      SHRDOWN 0.0 0.0 0.0 0.0 0.0 0.0
  EMISFACT VOL412      SHRDOWN 0.0 0.0 0.0 0.0 0.0 0.0
  EMISFACT VOL412      SHRDOWN 0.0 0.0 0.0 0.0 0.0 0.0
  EMISFACT VOL412      SHRDOWN 0.0 0.0 0.0 0.0 0.0 0.0
** Spring
  EMISFACT VOL412      SHRDOWN 0.0 0.0 0.0 0.0 0.0 0.0
  EMISFACT VOL412      SHRDOWN 0.0 0.0 0.0 0.0 0.0 0.0
  EMISFACT VOL412      SHRDOWN 0.0 0.0 0.0 0.0 0.0 0.0

```

EMISFACT	VOL416	SHRDOW	0.0	0.0	0.0	0.0	0.0	0.0
EMISFACT	VOL416	SHRDOW	0.0	0.0	0.0	0.0	0.0	0.0
EMISFACT	VOL416	SHRDOW	0.0	0.0	0.0	0.0	0.0	0.0
**	Sunday:							
**	Winter							
EMISFACT	VOL416	SHRDOW	0.0	0.0	0.0	0.0	0.0	0.0
EMISFACT	VOL416	SHRDOW	0.0	0.0	0.0	0.0	0.0	0.0
EMISFACT	VOL416	SHRDOW	0.0	0.0	0.0	0.0	0.0	0.0
EMISFACT	VOL416	SHRDOW	0.0	0.0	0.0	0.0	0.0	0.0
**	Spring							
EMISFACT	VOL416	SHRDOW	0.0	0.0	0.0	0.0	0.0	0.0
EMISFACT	VOL416	SHRDOW	0.0	0.0	0.0	0.0	0.0	0.0
EMISFACT	VOL416	SHRDOW	0.0	0.0	0.0	0.0	0.0	0.0
EMISFACT	VOL416	SHRDOW	0.0	0.0	0.0	0.0	0.0	0.0
**	Summer							
EMISFACT	VOL416	SHRDOW	0.0	0.0	0.0	0.0	0.0	0.0
EMISFACT	VOL416	SHRDOW	0.0	0.0	0.0	0.0	0.0	0.0
EMISFACT	VOL416	SHRDOW	0.0	0.0	0.0	0.0	0.0	0.0
EMISFACT	VOL416	SHRDOW	0.0	0.0	0.0	0.0	0.0	0.0
**	Fall							
EMISFACT	VOL416	SHRDOW	0.0	0.0	0.0	0.0	0.0	0.0
EMISFACT	VOL416	SHRDOW	0.0	0.0	0.0	0.0	0.0	0.0
EMISFACT	VOL416	SHRDOW	0.0	0.0	0.0	0.0	0.0	0.0
EMISFACT	VOL416	SHRDOW	0.0	0.0	0.0	0.0	0.0	0.0
**	WeekDays:							
**	Winter							
EMISFACT	VOL417	SHRDOW	0.0	0.0	0.0	0.0	0.0	0.0
EMISFACT	VOL417	SHRDOW	0.0	0.0	1.0	1.0	1.0	1.0
EMISFACT	VOL417	SHRDOW	1.0	1.0	1.0	1.0	1.0	0.0
EMISFACT	VOL417	SHRDOW	0.0	0.0	0.0	0.0	0.0	0.0
**	Spring							
EMISFACT	VOL417	SHRDOW	0.0	0.0	0.0	0.0	0.0	0.0
EMISFACT	VOL417	SHRDOW	0.0	0.0	1.0	1.0	1.0	1.0
EMISFACT	VOL417	SHRDOW	1.0	1.0	1.0	1.0	1.0	0.0
EMISFACT	VOL417	SHRDOW	0.0	0.0	0.0	0.0	0.0	0.0
**	Summer							
EMISFACT	VOL417	SHRDOW	0.0	0.0	0.0	0.0	0.0	0.0
EMISFACT	VOL417	SHRDOW	0.0	0.0	1.0	1.0	1.0	1.0
EMISFACT	VOL417	SHRDOW	1.0	1.0	1.0	1.0	1.0	0.0
EMISFACT	VOL417	SHRDOW	0.0	0.0	0.0	0.0	0.0	0.0
**	Fall							
EMISFACT	VOL417	SHRDOW	0.0	0.0	0.0	0.0	0.0	0.0
EMISFACT	VOL417	SHRDOW	0.0	0.0	1.0	1.0	1.0	1.0
EMISFACT	VOL417	SHRDOW	1.0	1.0	1.0	1.0	1.0	0.0
EMISFACT	VOL417	SHRDOW	0.0	0.0	0.0	0.0	0.0	0.0
**	Saturday:							
**	Winter							
EMISFACT	VOL417	SHRDOW	0.0	0.0	0.0	0.0	0.0	0.0
EMISFACT	VOL417	SHRDOW	0.0	0.0	0.0	0.0	0.0	0.0
EMISFACT	VOL417	SHRDOW	0.0	0.0	0.0	0.0	0.0	0.0
EMISFACT	VOL417	SHRDOW	0.0	0.0	0.0	0.0	0.0	0.0
**	Spring							

EMISFACT	VOL418	SHRDOW	0.0	0.0	0.0	0.0	0.0	0.0
EMISFACT	VOL418	SHRDOW	0.0	0.0	1.0	1.0	1.0	1.0
EMISFACT	VOL418	SHRDOW	1.0	1.0	1.0	1.0	1.0	0.0
EMISFACT	VOL418	SHRDOW	0.0	0.0	0.0	0.0	0.0	0.0
**	Saturday:							
**	Winter							
EMISFACT	VOL418	SHRDOW	0.0	0.0	0.0	0.0	0.0	0.0
EMISFACT	VOL418	SHRDOW	0.0	0.0	0.0	0.0	0.0	0.0
EMISFACT	VOL418	SHRDOW	0.0	0.0	0.0	0.0	0.0	0.0
EMISFACT	VOL418	SHRDOW	0.0	0.0	0.0	0.0	0.0	0.0
**	Spring							
EMISFACT	VOL418	SHRDOW	0.0	0.0	0.0	0.0	0.0	0.0
EMISFACT	VOL418	SHRDOW	0.0	0.0	0.0	0.0	0.0	0.0
EMISFACT	VOL418	SHRDOW	0.0	0.0	0.0	0.0	0.0	0.0
EMISFACT	VOL418	SHRDOW	0.0	0.0	0.0	0.0	0.0	0.0
**	Summer							
EMISFACT	VOL418	SHRDOW	0.0	0.0	0.0	0.0	0.0	0.0
EMISFACT	VOL418	SHRDOW	0.0	0.0	0.0	0.0	0.0	0.0
EMISFACT	VOL418	SHRDOW	0.0	0.0	0.0	0.0	0.0	0.0
EMISFACT	VOL418	SHRDOW	0.0	0.0	0.0	0.0	0.0	0.0
**	Fall							
EMISFACT	VOL418	SHRDOW	0.0	0.0	0.0	0.0	0.0	0.0
EMISFACT	VOL418	SHRDOW	0.0	0.0	0.0	0.0	0.0	0.0
EMISFACT	VOL418	SHRDOW	0.0	0.0	0.0	0.0	0.0	0.0
EMISFACT	VOL418	SHRDOW	0.0	0.0	0.0	0.0	0.0	0.0
**	Sunday:							
**	Winter							
EMISFACT	VOL418	SHRDOW	0.0	0.0	0.0	0.0	0.0	0.0
EMISFACT	VOL418	SHRDOW	0.0	0.0	0.0	0.0	0.0	0.0
EMISFACT	VOL418	SHRDOW	0.0	0.0	0.0	0.0	0.0	0.0
EMISFACT	VOL418	SHRDOW	0.0	0.0	0.0	0.0	0.0	0.0
**	Spring							
EMISFACT	VOL418	SHRDOW	0.0	0.0	0.0	0.0	0.0	0.0
EMISFACT	VOL418	SHRDOW	0.0	0.0	0.0	0.0	0.0	0.0
EMISFACT	VOL418	SHRDOW	0.0	0.0	0.0	0.0	0.0	0.0
EMISFACT	VOL418	SHRDOW	0.0	0.0	0.0	0.0	0.0	0.0
**	Summer							
EMISFACT	VOL418	SHRDOW	0.0	0.0	0.0	0.0	0.0	0.0
EMISFACT	VOL418	SHRDOW	0.0	0.0	0.0	0.0	0.0	0.0
EMISFACT	VOL418	SHRDOW	0.0	0.0	0.0	0.0	0.0	0.0
EMISFACT	VOL418	SHRDOW	0.0	0.0	0.0	0.0	0.0	0.0
**	Fall							
EMISFACT	VOL418	SHRDOW	0.0	0.0	0.0	0.0	0.0	0.0
EMISFACT	VOL418	SHRDOW	0.0	0.0	0.0	0.0	0.0	0.0
EMISFACT	VOL418	SHRDOW	0.0	0.0	0.0	0.0	0.0	0.0
EMISFACT	VOL418	SHRDOW	0.0	0.0	0.0	0.0	0.0	0.0
**	WeekDays:							
**	Winter							
EMISFACT	VOL419	SHRDOW	0.0	0.0	0.0	0.0	0.0	0.0
EMISFACT	VOL419	SHRDOW	0.0	0.0	1.0	1.0	1.0	1.0
EMISFACT	VOL419	SHRDOW	1.0	1.0	1.0	1.0	1.0	0.0
EMISFACT	VOL419	SHRDOW	0.0	0.0	0.0	0.0	0.0	0.0

EMISFACT	VOL421	SHRDOW	0.0	0.0	0.0	0.0	0.0	0.0
**	Fall							
EMISFACT	VOL421	SHRDOW	0.0	0.0	0.0	0.0	0.0	0.0
EMISFACT	VOL421	SHRDOW	0.0	0.0	0.0	0.0	0.0	0.0
EMISFACT	VOL421	SHRDOW	0.0	0.0	0.0	0.0	0.0	0.0
EMISFACT	VOL421	SHRDOW	0.0	0.0	0.0	0.0	0.0	0.0
**	Sunday:							
**	Winter							
EMISFACT	VOL421	SHRDOW	0.0	0.0	0.0	0.0	0.0	0.0
EMISFACT	VOL421	SHRDOW	0.0	0.0	0.0	0.0	0.0	0.0
EMISFACT	VOL421	SHRDOW	0.0	0.0	0.0	0.0	0.0	0.0
EMISFACT	VOL421	SHRDOW	0.0	0.0	0.0	0.0	0.0	0.0
**	Spring							
EMISFACT	VOL421	SHRDOW	0.0	0.0	0.0	0.0	0.0	0.0
EMISFACT	VOL421	SHRDOW	0.0	0.0	0.0	0.0	0.0	0.0
EMISFACT	VOL421	SHRDOW	0.0	0.0	0.0	0.0	0.0	0.0
EMISFACT	VOL421	SHRDOW	0.0	0.0	0.0	0.0	0.0	0.0
**	Summer							
EMISFACT	VOL421	SHRDOW	0.0	0.0	0.0	0.0	0.0	0.0
EMISFACT	VOL421	SHRDOW	0.0	0.0	0.0	0.0	0.0	0.0
EMISFACT	VOL421	SHRDOW	0.0	0.0	0.0	0.0	0.0	0.0
EMISFACT	VOL421	SHRDOW	0.0	0.0	0.0	0.0	0.0	0.0
**	Fall							
EMISFACT	VOL421	SHRDOW	0.0	0.0	0.0	0.0	0.0	0.0
EMISFACT	VOL421	SHRDOW	0.0	0.0	0.0	0.0	0.0	0.0
EMISFACT	VOL421	SHRDOW	0.0	0.0	0.0	0.0	0.0	0.0
EMISFACT	VOL421	SHRDOW	0.0	0.0	0.0	0.0	0.0	0.0
**	WeekDays:							
**	Winter							
EMISFACT	VOL422	SHRDOW	0.0	0.0	0.0	0.0	0.0	0.0
EMISFACT	VOL422	SHRDOW	0.0	0.0	1.0	1.0	1.0	1.0
EMISFACT	VOL422	SHRDOW	1.0	1.0	1.0	1.0	1.0	0.0
EMISFACT	VOL422	SHRDOW	0.0	0.0	0.0	0.0	0.0	0.0
**	Spring							
EMISFACT	VOL422	SHRDOW	0.0	0.0	0.0	0.0	0.0	0.0
EMISFACT	VOL422	SHRDOW	0.0	0.0	1.0	1.0	1.0	1.0
EMISFACT	VOL422	SHRDOW	1.0	1.0	1.0	1.0	1.0	0.0
EMISFACT	VOL422	SHRDOW	0.0	0.0	0.0	0.0	0.0	0.0
**	Summer							
EMISFACT	VOL422	SHRDOW	0.0	0.0	0.0	0.0	0.0	0.0
EMISFACT	VOL422	SHRDOW	0.0	0.0	1.0	1.0	1.0	1.0
EMISFACT	VOL422	SHRDOW	1.0	1.0	1.0	1.0	1.0	0.0
EMISFACT	VOL422	SHRDOW	0.0	0.0	0.0	0.0	0.0	0.0
**	Fall							
EMISFACT	VOL422	SHRDOW	0.0	0.0	0.0	0.0	0.0	0.0
EMISFACT	VOL422	SHRDOW	0.0	0.0	1.0	1.0	1.0	1.0
EMISFACT	VOL422	SHRDOW	1.0	1.0	1.0	1.0	1.0	0.0
EMISFACT	VOL422	SHRDOW	0.0	0.0	0.0	0.0	0.0	0.0
**	Saturday:							
**	Winter							
EMISFACT	VOL422	SHRDOW	0.0	0.0	0.0	0.0	0.0	0.0
EMISFACT	VOL422	SHRDOW	0.0	0.0	0.0	0.0	0.0	0.0

EMISFACT	VOL424	SHRDOW	0.0	0.0	0.0	0.0	0.0	0.0
EMISFACT	VOL424	SHRDOW	0.0	0.0	0.0	0.0	0.0	0.0
EMISFACT	VOL424	SHRDOW	0.0	0.0	0.0	0.0	0.0	0.0
**	Fall							
EMISFACT	VOL424	SHRDOW	0.0	0.0	0.0	0.0	0.0	0.0
EMISFACT	VOL424	SHRDOW	0.0	0.0	0.0	0.0	0.0	0.0
EMISFACT	VOL424	SHRDOW	0.0	0.0	0.0	0.0	0.0	0.0
EMISFACT	VOL424	SHRDOW	0.0	0.0	0.0	0.0	0.0	0.0
**	WeekDays:							
**	Winter							
EMISFACT	VOL425	SHRDOW	0.0	0.0	0.0	0.0	0.0	0.0
EMISFACT	VOL425	SHRDOW	0.0	0.0	1.0	1.0	1.0	1.0
EMISFACT	VOL425	SHRDOW	1.0	1.0	1.0	1.0	1.0	0.0
EMISFACT	VOL425	SHRDOW	0.0	0.0	0.0	0.0	0.0	0.0
**	Spring							
EMISFACT	VOL425	SHRDOW	0.0	0.0	0.0	0.0	0.0	0.0
EMISFACT	VOL425	SHRDOW	0.0	0.0	1.0	1.0	1.0	1.0
EMISFACT	VOL425	SHRDOW	1.0	1.0	1.0	1.0	1.0	0.0
EMISFACT	VOL425	SHRDOW	0.0	0.0	0.0	0.0	0.0	0.0
**	Summer							
EMISFACT	VOL425	SHRDOW	0.0	0.0	0.0	0.0	0.0	0.0
EMISFACT	VOL425	SHRDOW	0.0	0.0	1.0	1.0	1.0	1.0
EMISFACT	VOL425	SHRDOW	1.0	1.0	1.0	1.0	1.0	0.0
EMISFACT	VOL425	SHRDOW	0.0	0.0	0.0	0.0	0.0	0.0
**	Fall							
EMISFACT	VOL425	SHRDOW	0.0	0.0	0.0	0.0	0.0	0.0
EMISFACT	VOL425	SHRDOW	0.0	0.0	1.0	1.0	1.0	1.0
EMISFACT	VOL425	SHRDOW	1.0	1.0	1.0	1.0	1.0	0.0
EMISFACT	VOL425	SHRDOW	0.0	0.0	0.0	0.0	0.0	0.0
**	Saturday:							
**	Winter							
EMISFACT	VOL425	SHRDOW	0.0	0.0	0.0	0.0	0.0	0.0
EMISFACT	VOL425	SHRDOW	0.0	0.0	0.0	0.0	0.0	0.0
EMISFACT	VOL425	SHRDOW	0.0	0.0	0.0	0.0	0.0	0.0
EMISFACT	VOL425	SHRDOW	0.0	0.0	0.0	0.0	0.0	0.0
**	Spring							
EMISFACT	VOL425	SHRDOW	0.0	0.0	0.0	0.0	0.0	0.0
EMISFACT	VOL425	SHRDOW	0.0	0.0	0.0	0.0	0.0	0.0
EMISFACT	VOL425	SHRDOW	0.0	0.0	0.0	0.0	0.0	0.0
EMISFACT	VOL425	SHRDOW	0.0	0.0	0.0	0.0	0.0	0.0
**	Summer							
EMISFACT	VOL425	SHRDOW	0.0	0.0	0.0	0.0	0.0	0.0
EMISFACT	VOL425	SHRDOW	0.0	0.0	0.0	0.0	0.0	0.0
EMISFACT	VOL425	SHRDOW	0.0	0.0	0.0	0.0	0.0	0.0
EMISFACT	VOL425	SHRDOW	0.0	0.0	0.0	0.0	0.0	0.0
**	Fall							
EMISFACT	VOL425	SHRDOW	0.0	0.0	0.0	0.0	0.0	0.0
EMISFACT	VOL425	SHRDOW	0.0	0.0	0.0	0.0	0.0	0.0
EMISFACT	VOL425	SHRDOW	0.0	0.0	0.0	0.0	0.0	0.0
EMISFACT	VOL425	SHRDOW	0.0	0.0	0.0	0.0	0.0	0.0
**	Sunday:							
**	Winter							

EMISFACT	VOL426	SHRDOW	0.0	0.0	0.0	0.0	0.0	0.0
EMISFACT	VOL426	SHRDOW	0.0	0.0	0.0	0.0	0.0	0.0
EMISFACT	VOL426	SHRDOW	0.0	0.0	0.0	0.0	0.0	0.0
EMISFACT	VOL426	SHRDOW	0.0	0.0	0.0	0.0	0.0	0.0
**	Fall							
EMISFACT	VOL426	SHRDOW	0.0	0.0	0.0	0.0	0.0	0.0
EMISFACT	VOL426	SHRDOW	0.0	0.0	0.0	0.0	0.0	0.0
EMISFACT	VOL426	SHRDOW	0.0	0.0	0.0	0.0	0.0	0.0
EMISFACT	VOL426	SHRDOW	0.0	0.0	0.0	0.0	0.0	0.0
**	Sunday:							
**	Winter							
EMISFACT	VOL426	SHRDOW	0.0	0.0	0.0	0.0	0.0	0.0
EMISFACT	VOL426	SHRDOW	0.0	0.0	0.0	0.0	0.0	0.0
EMISFACT	VOL426	SHRDOW	0.0	0.0	0.0	0.0	0.0	0.0
EMISFACT	VOL426	SHRDOW	0.0	0.0	0.0	0.0	0.0	0.0
**	Spring							
EMISFACT	VOL426	SHRDOW	0.0	0.0	0.0	0.0	0.0	0.0
EMISFACT	VOL426	SHRDOW	0.0	0.0	0.0	0.0	0.0	0.0
EMISFACT	VOL426	SHRDOW	0.0	0.0	0.0	0.0	0.0	0.0
EMISFACT	VOL426	SHRDOW	0.0	0.0	0.0	0.0	0.0	0.0
**	Summer							
EMISFACT	VOL426	SHRDOW	0.0	0.0	0.0	0.0	0.0	0.0
EMISFACT	VOL426	SHRDOW	0.0	0.0	0.0	0.0	0.0	0.0
EMISFACT	VOL426	SHRDOW	0.0	0.0	0.0	0.0	0.0	0.0
EMISFACT	VOL426	SHRDOW	0.0	0.0	0.0	0.0	0.0	0.0
**	Fall							
EMISFACT	VOL426	SHRDOW	0.0	0.0	0.0	0.0	0.0	0.0
EMISFACT	VOL426	SHRDOW	0.0	0.0	0.0	0.0	0.0	0.0
EMISFACT	VOL426	SHRDOW	0.0	0.0	0.0	0.0	0.0	0.0
EMISFACT	VOL426	SHRDOW	0.0	0.0	0.0	0.0	0.0	0.0
**	WeekDays:							
**	Winter							
EMISFACT	VOL427	SHRDOW	0.0	0.0	0.0	0.0	0.0	0.0
EMISFACT	VOL427	SHRDOW	0.0	0.0	1.0	1.0	1.0	1.0
EMISFACT	VOL427	SHRDOW	1.0	1.0	1.0	1.0	1.0	0.0
EMISFACT	VOL427	SHRDOW	0.0	0.0	0.0	0.0	0.0	0.0
**	Spring							
EMISFACT	VOL427	SHRDOW	0.0	0.0	0.0	0.0	0.0	0.0
EMISFACT	VOL427	SHRDOW	0.0	0.0	1.0	1.0	1.0	1.0
EMISFACT	VOL427	SHRDOW	1.0	1.0	1.0	1.0	1.0	0.0
EMISFACT	VOL427	SHRDOW	0.0	0.0	0.0	0.0	0.0	0.0
**	Summer							
EMISFACT	VOL427	SHRDOW	0.0	0.0	0.0	0.0	0.0	0.0
EMISFACT	VOL427	SHRDOW	0.0	0.0	1.0	1.0	1.0	1.0
EMISFACT	VOL427	SHRDOW	1.0	1.0	1.0	1.0	1.0	0.0
EMISFACT	VOL427	SHRDOW	0.0	0.0	0.0	0.0	0.0	0.0
**	Fall							
EMISFACT	VOL427	SHRDOW	0.0	0.0	0.0	0.0	0.0	0.0
EMISFACT	VOL427	SHRDOW	0.0	0.0	1.0	1.0	1.0	1.0
EMISFACT	VOL427	SHRDOW	1.0	1.0	1.0	1.0	1.0	0.0
EMISFACT	VOL427	SHRDOW	0.0	0.0	0.0	0.0	0.0	0.0
**	Saturday:							

EMISFACT	VOL429	SHRDOW	0.0	0.0	0.0	0.0	0.0	0.0
**	Summer							
EMISFACT	VOL429	SHRDOW	0.0	0.0	0.0	0.0	0.0	0.0
EMISFACT	VOL429	SHRDOW	0.0	0.0	0.0	0.0	0.0	0.0
EMISFACT	VOL429	SHRDOW	0.0	0.0	0.0	0.0	0.0	0.0
EMISFACT	VOL429	SHRDOW	0.0	0.0	0.0	0.0	0.0	0.0
**	Fall							
EMISFACT	VOL429	SHRDOW	0.0	0.0	0.0	0.0	0.0	0.0
EMISFACT	VOL429	SHRDOW	0.0	0.0	0.0	0.0	0.0	0.0
EMISFACT	VOL429	SHRDOW	0.0	0.0	0.0	0.0	0.0	0.0
EMISFACT	VOL429	SHRDOW	0.0	0.0	0.0	0.0	0.0	0.0
**	WeekDays:							
**	Winter							
EMISFACT	VOL430	SHRDOW	0.0	0.0	0.0	0.0	0.0	0.0
EMISFACT	VOL430	SHRDOW	0.0	0.0	1.0	1.0	1.0	1.0
EMISFACT	VOL430	SHRDOW	1.0	1.0	1.0	1.0	1.0	0.0
EMISFACT	VOL430	SHRDOW	0.0	0.0	0.0	0.0	0.0	0.0
**	Spring							
EMISFACT	VOL430	SHRDOW	0.0	0.0	0.0	0.0	0.0	0.0
EMISFACT	VOL430	SHRDOW	0.0	0.0	1.0	1.0	1.0	1.0
EMISFACT	VOL430	SHRDOW	1.0	1.0	1.0	1.0	1.0	0.0
EMISFACT	VOL430	SHRDOW	0.0	0.0	0.0	0.0	0.0	0.0
**	Summer							
EMISFACT	VOL430	SHRDOW	0.0	0.0	0.0	0.0	0.0	0.0
EMISFACT	VOL430	SHRDOW	0.0	0.0	1.0	1.0	1.0	1.0
EMISFACT	VOL430	SHRDOW	1.0	1.0	1.0	1.0	1.0	0.0
EMISFACT	VOL430	SHRDOW	0.0	0.0	0.0	0.0	0.0	0.0
**	Fall							
EMISFACT	VOL430	SHRDOW	0.0	0.0	0.0	0.0	0.0	0.0
EMISFACT	VOL430	SHRDOW	0.0	0.0	1.0	1.0	1.0	1.0
EMISFACT	VOL430	SHRDOW	1.0	1.0	1.0	1.0	1.0	0.0
EMISFACT	VOL430	SHRDOW	0.0	0.0	0.0	0.0	0.0	0.0
**	Saturday:							
**	Winter							
EMISFACT	VOL430	SHRDOW	0.0	0.0	0.0	0.0	0.0	0.0
EMISFACT	VOL430	SHRDOW	0.0	0.0	0.0	0.0	0.0	0.0
EMISFACT	VOL430	SHRDOW	0.0	0.0	0.0	0.0	0.0	0.0
EMISFACT	VOL430	SHRDOW	0.0	0.0	0.0	0.0	0.0	0.0
**	Spring							
EMISFACT	VOL430	SHRDOW	0.0	0.0	0.0	0.0	0.0	0.0
EMISFACT	VOL430	SHRDOW	0.0	0.0	0.0	0.0	0.0	0.0
EMISFACT	VOL430	SHRDOW	0.0	0.0	0.0	0.0	0.0	0.0
EMISFACT	VOL430	SHRDOW	0.0	0.0	0.0	0.0	0.0	0.0
**	Summer							
EMISFACT	VOL430	SHRDOW	0.0	0.0	0.0	0.0	0.0	0.0
EMISFACT	VOL430	SHRDOW	0.0	0.0	0.0	0.0	0.0	0.0
EMISFACT	VOL430	SHRDOW	0.0	0.0	0.0	0.0	0.0	0.0
EMISFACT	VOL430	SHRDOW	0.0	0.0	0.0	0.0	0.0	0.0
**	Fall							
EMISFACT	VOL430	SHRDOW	0.0	0.0	0.0	0.0	0.0	0.0
EMISFACT	VOL430	SHRDOW	0.0	0.0	0.0	0.0	0.0	0.0
EMISFACT	VOL430	SHRDOW	0.0	0.0	0.0	0.0	0.0	0.0

```

EMISFACT VOL430      SHRDOWN 0.0 0.0 0.0 0.0 0.0 0.0
** Sunday:
** Winter
EMISFACT VOL430      SHRDOWN 0.0 0.0 0.0 0.0 0.0 0.0
EMISFACT VOL430      SHRDOWN 0.0 0.0 0.0 0.0 0.0 0.0
EMISFACT VOL430      SHRDOWN 0.0 0.0 0.0 0.0 0.0 0.0
EMISFACT VOL430      SHRDOWN 0.0 0.0 0.0 0.0 0.0 0.0
** Spring
EMISFACT VOL430      SHRDOWN 0.0 0.0 0.0 0.0 0.0 0.0
EMISFACT VOL430      SHRDOWN 0.0 0.0 0.0 0.0 0.0 0.0
EMISFACT VOL430      SHRDOWN 0.0 0.0 0.0 0.0 0.0 0.0
EMISFACT VOL430      SHRDOWN 0.0 0.0 0.0 0.0 0.0 0.0
** Summer
EMISFACT VOL430      SHRDOWN 0.0 0.0 0.0 0.0 0.0 0.0
EMISFACT VOL430      SHRDOWN 0.0 0.0 0.0 0.0 0.0 0.0
EMISFACT VOL430      SHRDOWN 0.0 0.0 0.0 0.0 0.0 0.0
EMISFACT VOL430      SHRDOWN 0.0 0.0 0.0 0.0 0.0 0.0
** Fall
EMISFACT VOL430      SHRDOWN 0.0 0.0 0.0 0.0 0.0 0.0
EMISFACT VOL430      SHRDOWN 0.0 0.0 0.0 0.0 0.0 0.0
EMISFACT VOL430      SHRDOWN 0.0 0.0 0.0 0.0 0.0 0.0
EMISFACT VOL430      SHRDOWN 0.0 0.0 0.0 0.0 0.0 0.0
** WeekDays:
** Winter
EMISFACT VOL431      SHRDOWN 0.0 0.0 0.0 0.0 0.0 0.0
EMISFACT VOL431      SHRDOWN 0.0 0.0 1.0 1.0 1.0 1.0
EMISFACT VOL431      SHRDOWN 1.0 1.0 1.0 1.0 1.0 0.0
EMISFACT VOL431      SHRDOWN 0.0 0.0 0.0 0.0 0.0 0.0
** Spring
EMISFACT VOL431      SHRDOWN 0.0 0.0 0.0 0.0 0.0 0.0
EMISFACT VOL431      SHRDOWN 0.0 0.0 1.0 1.0 1.0 1.0
EMISFACT VOL431      SHRDOWN 1.0 1.0 1.0 1.0 1.0 0.0
EMISFACT VOL431      SHRDOWN 0.0 0.0 0.0 0.0 0.0 0.0
** Summer
EMISFACT VOL431      SHRDOWN 0.0 0.0 0.0 0.0 0.0 0.0
EMISFACT VOL431      SHRDOWN 0.0 0.0 1.0 1.0 1.0 1.0
EMISFACT VOL431      SHRDOWN 1.0 1.0 1.0 1.0 1.0 0.0
EMISFACT VOL431      SHRDOWN 0.0 0.0 0.0 0.0 0.0 0.0
** Fall
EMISFACT VOL431      SHRDOWN 0.0 0.0 0.0 0.0 0.0 0.0
EMISFACT VOL431      SHRDOWN 0.0 0.0 1.0 1.0 1.0 1.0
EMISFACT VOL431      SHRDOWN 1.0 1.0 1.0 1.0 1.0 0.0
EMISFACT VOL431      SHRDOWN 0.0 0.0 0.0 0.0 0.0 0.0
** Saturday:
** Winter
EMISFACT VOL431      SHRDOWN 0.0 0.0 0.0 0.0 0.0 0.0
EMISFACT VOL431      SHRDOWN 0.0 0.0 0.0 0.0 0.0 0.0
EMISFACT VOL431      SHRDOWN 0.0 0.0 0.0 0.0 0.0 0.0
EMISFACT VOL431      SHRDOWN 0.0 0.0 0.0 0.0 0.0 0.0
** Spring
EMISFACT VOL431      SHRDOWN 0.0 0.0 0.0 0.0 0.0 0.0
EMISFACT VOL431      SHRDOWN 0.0 0.0 0.0 0.0 0.0 0.0

```

EMISFACT	VOL432	SHRDOW	1.0	1.0	1.0	1.0	1.0	0.0
EMISFACT	VOL432	SHRDOW	0.0	0.0	0.0	0.0	0.0	0.0
**	Saturday:							
**	Winter							
EMISFACT	VOL432	SHRDOW	0.0	0.0	0.0	0.0	0.0	0.0
EMISFACT	VOL432	SHRDOW	0.0	0.0	0.0	0.0	0.0	0.0
EMISFACT	VOL432	SHRDOW	0.0	0.0	0.0	0.0	0.0	0.0
EMISFACT	VOL432	SHRDOW	0.0	0.0	0.0	0.0	0.0	0.0
**	Spring							
EMISFACT	VOL432	SHRDOW	0.0	0.0	0.0	0.0	0.0	0.0
EMISFACT	VOL432	SHRDOW	0.0	0.0	0.0	0.0	0.0	0.0
EMISFACT	VOL432	SHRDOW	0.0	0.0	0.0	0.0	0.0	0.0
EMISFACT	VOL432	SHRDOW	0.0	0.0	0.0	0.0	0.0	0.0
**	Summer							
EMISFACT	VOL432	SHRDOW	0.0	0.0	0.0	0.0	0.0	0.0
EMISFACT	VOL432	SHRDOW	0.0	0.0	0.0	0.0	0.0	0.0
EMISFACT	VOL432	SHRDOW	0.0	0.0	0.0	0.0	0.0	0.0
EMISFACT	VOL432	SHRDOW	0.0	0.0	0.0	0.0	0.0	0.0
**	Fall							
EMISFACT	VOL432	SHRDOW	0.0	0.0	0.0	0.0	0.0	0.0
EMISFACT	VOL432	SHRDOW	0.0	0.0	0.0	0.0	0.0	0.0
EMISFACT	VOL432	SHRDOW	0.0	0.0	0.0	0.0	0.0	0.0
EMISFACT	VOL432	SHRDOW	0.0	0.0	0.0	0.0	0.0	0.0
**	Sunday:							
**	Winter							
EMISFACT	VOL432	SHRDOW	0.0	0.0	0.0	0.0	0.0	0.0
EMISFACT	VOL432	SHRDOW	0.0	0.0	0.0	0.0	0.0	0.0
EMISFACT	VOL432	SHRDOW	0.0	0.0	0.0	0.0	0.0	0.0
EMISFACT	VOL432	SHRDOW	0.0	0.0	0.0	0.0	0.0	0.0
**	Spring							
EMISFACT	VOL432	SHRDOW	0.0	0.0	0.0	0.0	0.0	0.0
EMISFACT	VOL432	SHRDOW	0.0	0.0	0.0	0.0	0.0	0.0
EMISFACT	VOL432	SHRDOW	0.0	0.0	0.0	0.0	0.0	0.0
EMISFACT	VOL432	SHRDOW	0.0	0.0	0.0	0.0	0.0	0.0
**	Summer							
EMISFACT	VOL432	SHRDOW	0.0	0.0	0.0	0.0	0.0	0.0
EMISFACT	VOL432	SHRDOW	0.0	0.0	0.0	0.0	0.0	0.0
EMISFACT	VOL432	SHRDOW	0.0	0.0	0.0	0.0	0.0	0.0
EMISFACT	VOL432	SHRDOW	0.0	0.0	0.0	0.0	0.0	0.0
**	Fall							
EMISFACT	VOL432	SHRDOW	0.0	0.0	0.0	0.0	0.0	0.0
EMISFACT	VOL432	SHRDOW	0.0	0.0	0.0	0.0	0.0	0.0
EMISFACT	VOL432	SHRDOW	0.0	0.0	0.0	0.0	0.0	0.0
EMISFACT	VOL432	SHRDOW	0.0	0.0	0.0	0.0	0.0	0.0
**	WeekDays:							
**	Winter							
EMISFACT	VOL433	SHRDOW	0.0	0.0	0.0	0.0	0.0	0.0
EMISFACT	VOL433	SHRDOW	0.0	0.0	1.0	1.0	1.0	1.0
EMISFACT	VOL433	SHRDOW	1.0	1.0	1.0	1.0	1.0	0.0
EMISFACT	VOL433	SHRDOW	0.0	0.0	0.0	0.0	0.0	0.0
**	Spring							
EMISFACT	VOL433	SHRDOW	0.0	0.0	0.0	0.0	0.0	0.0

EMISFACT	VOL435	SHRDOW	0.0	0.0	0.0	0.0	0.0	0.0
EMISFACT	VOL435	SHRDOW	0.0	0.0	0.0	0.0	0.0	0.0
EMISFACT	VOL435	SHRDOW	0.0	0.0	0.0	0.0	0.0	0.0
EMISFACT	VOL435	SHRDOW	0.0	0.0	0.0	0.0	0.0	0.0
**	Sunday:							
**	Winter							
EMISFACT	VOL435	SHRDOW	0.0	0.0	0.0	0.0	0.0	0.0
EMISFACT	VOL435	SHRDOW	0.0	0.0	0.0	0.0	0.0	0.0
EMISFACT	VOL435	SHRDOW	0.0	0.0	0.0	0.0	0.0	0.0
EMISFACT	VOL435	SHRDOW	0.0	0.0	0.0	0.0	0.0	0.0
**	Spring							
EMISFACT	VOL435	SHRDOW	0.0	0.0	0.0	0.0	0.0	0.0
EMISFACT	VOL435	SHRDOW	0.0	0.0	0.0	0.0	0.0	0.0
EMISFACT	VOL435	SHRDOW	0.0	0.0	0.0	0.0	0.0	0.0
EMISFACT	VOL435	SHRDOW	0.0	0.0	0.0	0.0	0.0	0.0
**	Summer							
EMISFACT	VOL435	SHRDOW	0.0	0.0	0.0	0.0	0.0	0.0
EMISFACT	VOL435	SHRDOW	0.0	0.0	0.0	0.0	0.0	0.0
EMISFACT	VOL435	SHRDOW	0.0	0.0	0.0	0.0	0.0	0.0
EMISFACT	VOL435	SHRDOW	0.0	0.0	0.0	0.0	0.0	0.0
**	Fall							
EMISFACT	VOL435	SHRDOW	0.0	0.0	0.0	0.0	0.0	0.0
EMISFACT	VOL435	SHRDOW	0.0	0.0	0.0	0.0	0.0	0.0
EMISFACT	VOL435	SHRDOW	0.0	0.0	0.0	0.0	0.0	0.0
EMISFACT	VOL435	SHRDOW	0.0	0.0	0.0	0.0	0.0	0.0
**	WeekDays:							
**	Winter							
EMISFACT	VOL436	SHRDOW	0.0	0.0	0.0	0.0	0.0	0.0
EMISFACT	VOL436	SHRDOW	0.0	0.0	1.0	1.0	1.0	1.0
EMISFACT	VOL436	SHRDOW	1.0	1.0	1.0	1.0	1.0	0.0
EMISFACT	VOL436	SHRDOW	0.0	0.0	0.0	0.0	0.0	0.0
**	Spring							
EMISFACT	VOL436	SHRDOW	0.0	0.0	0.0	0.0	0.0	0.0
EMISFACT	VOL436	SHRDOW	0.0	0.0	1.0	1.0	1.0	1.0
EMISFACT	VOL436	SHRDOW	1.0	1.0	1.0	1.0	1.0	0.0
EMISFACT	VOL436	SHRDOW	0.0	0.0	0.0	0.0	0.0	0.0
**	Summer							
EMISFACT	VOL436	SHRDOW	0.0	0.0	0.0	0.0	0.0	0.0
EMISFACT	VOL436	SHRDOW	0.0	0.0	1.0	1.0	1.0	1.0
EMISFACT	VOL436	SHRDOW	1.0	1.0	1.0	1.0	1.0	0.0
EMISFACT	VOL436	SHRDOW	0.0	0.0	0.0	0.0	0.0	0.0
**	Fall							
EMISFACT	VOL436	SHRDOW	0.0	0.0	0.0	0.0	0.0	0.0
EMISFACT	VOL436	SHRDOW	0.0	0.0	1.0	1.0	1.0	1.0
EMISFACT	VOL436	SHRDOW	1.0	1.0	1.0	1.0	1.0	0.0
EMISFACT	VOL436	SHRDOW	0.0	0.0	0.0	0.0	0.0	0.0
**	Saturday:							
**	Winter							
EMISFACT	VOL436	SHRDOW	0.0	0.0	0.0	0.0	0.0	0.0
EMISFACT	VOL436	SHRDOW	0.0	0.0	0.0	0.0	0.0	0.0
EMISFACT	VOL436	SHRDOW	0.0	0.0	0.0	0.0	0.0	0.0
EMISFACT	VOL436	SHRDOW	0.0	0.0	0.0	0.0	0.0	0.0

```

** Fall
EMISFACT VOL437      SHRDOWN 0.0 0.0 0.0 0.0 0.0 0.0
EMISFACT VOL437      SHRDOWN 0.0 0.0 1.0 1.0 1.0 1.0
EMISFACT VOL437      SHRDOWN 1.0 1.0 1.0 1.0 1.0 0.0
EMISFACT VOL437      SHRDOWN 0.0 0.0 0.0 0.0 0.0 0.0
** Saturday:
** Winter
EMISFACT VOL437      SHRDOWN 0.0 0.0 0.0 0.0 0.0 0.0
EMISFACT VOL437      SHRDOWN 0.0 0.0 0.0 0.0 0.0 0.0
EMISFACT VOL437      SHRDOWN 0.0 0.0 0.0 0.0 0.0 0.0
EMISFACT VOL437      SHRDOWN 0.0 0.0 0.0 0.0 0.0 0.0
** Spring
EMISFACT VOL437      SHRDOWN 0.0 0.0 0.0 0.0 0.0 0.0
EMISFACT VOL437      SHRDOWN 0.0 0.0 0.0 0.0 0.0 0.0
EMISFACT VOL437      SHRDOWN 0.0 0.0 0.0 0.0 0.0 0.0
EMISFACT VOL437      SHRDOWN 0.0 0.0 0.0 0.0 0.0 0.0
** Summer
EMISFACT VOL437      SHRDOWN 0.0 0.0 0.0 0.0 0.0 0.0
EMISFACT VOL437      SHRDOWN 0.0 0.0 0.0 0.0 0.0 0.0
EMISFACT VOL437      SHRDOWN 0.0 0.0 0.0 0.0 0.0 0.0
EMISFACT VOL437      SHRDOWN 0.0 0.0 0.0 0.0 0.0 0.0
** Fall
EMISFACT VOL437      SHRDOWN 0.0 0.0 0.0 0.0 0.0 0.0
EMISFACT VOL437      SHRDOWN 0.0 0.0 0.0 0.0 0.0 0.0
EMISFACT VOL437      SHRDOWN 0.0 0.0 0.0 0.0 0.0 0.0
EMISFACT VOL437      SHRDOWN 0.0 0.0 0.0 0.0 0.0 0.0
** Sunday:
** Winter
EMISFACT VOL437      SHRDOWN 0.0 0.0 0.0 0.0 0.0 0.0
EMISFACT VOL437      SHRDOWN 0.0 0.0 0.0 0.0 0.0 0.0
EMISFACT VOL437      SHRDOWN 0.0 0.0 0.0 0.0 0.0 0.0
EMISFACT VOL437      SHRDOWN 0.0 0.0 0.0 0.0 0.0 0.0
** Spring
EMISFACT VOL437      SHRDOWN 0.0 0.0 0.0 0.0 0.0 0.0
EMISFACT VOL437      SHRDOWN 0.0 0.0 0.0 0.0 0.0 0.0
EMISFACT VOL437      SHRDOWN 0.0 0.0 0.0 0.0 0.0 0.0
EMISFACT VOL437      SHRDOWN 0.0 0.0 0.0 0.0 0.0 0.0
** Summer
EMISFACT VOL437      SHRDOWN 0.0 0.0 0.0 0.0 0.0 0.0
EMISFACT VOL437      SHRDOWN 0.0 0.0 0.0 0.0 0.0 0.0
EMISFACT VOL437      SHRDOWN 0.0 0.0 0.0 0.0 0.0 0.0
EMISFACT VOL437      SHRDOWN 0.0 0.0 0.0 0.0 0.0 0.0
** Fall
EMISFACT VOL437      SHRDOWN 0.0 0.0 0.0 0.0 0.0 0.0
EMISFACT VOL437      SHRDOWN 0.0 0.0 0.0 0.0 0.0 0.0
EMISFACT VOL437      SHRDOWN 0.0 0.0 0.0 0.0 0.0 0.0
EMISFACT VOL437      SHRDOWN 0.0 0.0 0.0 0.0 0.0 0.0
** WeekDays:
** Winter
EMISFACT VOL438      SHRDOWN 0.0 0.0 0.0 0.0 0.0 0.0
EMISFACT VOL438      SHRDOWN 0.0 0.0 1.0 1.0 1.0 1.0
EMISFACT VOL438      SHRDOWN 1.0 1.0 1.0 1.0 1.0 0.0

```

EMISFACT VOL438	SHRDOW	0.0	0.0	0.0	0.0	0.0	0.0
** Fall							
EMISFACT VOL438	SHRDOW	0.0	0.0	0.0	0.0	0.0	0.0
EMISFACT VOL438	SHRDOW	0.0	0.0	0.0	0.0	0.0	0.0
EMISFACT VOL438	SHRDOW	0.0	0.0	0.0	0.0	0.0	0.0
EMISFACT VOL438	SHRDOW	0.0	0.0	0.0	0.0	0.0	0.0
** WeekDays:							
** Winter							
EMISFACT VOL439	SHRDOW	0.0	0.0	0.0	0.0	0.0	0.0
EMISFACT VOL439	SHRDOW	0.0	0.0	1.0	1.0	1.0	1.0
EMISFACT VOL439	SHRDOW	1.0	1.0	1.0	1.0	1.0	0.0
EMISFACT VOL439	SHRDOW	0.0	0.0	0.0	0.0	0.0	0.0
** Spring							
EMISFACT VOL439	SHRDOW	0.0	0.0	0.0	0.0	0.0	0.0
EMISFACT VOL439	SHRDOW	0.0	0.0	1.0	1.0	1.0	1.0
EMISFACT VOL439	SHRDOW	1.0	1.0	1.0	1.0	1.0	0.0
EMISFACT VOL439	SHRDOW	0.0	0.0	0.0	0.0	0.0	0.0
** Summer							
EMISFACT VOL439	SHRDOW	0.0	0.0	0.0	0.0	0.0	0.0
EMISFACT VOL439	SHRDOW	0.0	0.0	1.0	1.0	1.0	1.0
EMISFACT VOL439	SHRDOW	1.0	1.0	1.0	1.0	1.0	0.0
EMISFACT VOL439	SHRDOW	0.0	0.0	0.0	0.0	0.0	0.0
** Fall							
EMISFACT VOL439	SHRDOW	0.0	0.0	0.0	0.0	0.0	0.0
EMISFACT VOL439	SHRDOW	0.0	0.0	1.0	1.0	1.0	1.0
EMISFACT VOL439	SHRDOW	1.0	1.0	1.0	1.0	1.0	0.0
EMISFACT VOL439	SHRDOW	0.0	0.0	0.0	0.0	0.0	0.0
** Saturday:							
** Winter							
EMISFACT VOL439	SHRDOW	0.0	0.0	0.0	0.0	0.0	0.0
EMISFACT VOL439	SHRDOW	0.0	0.0	0.0	0.0	0.0	0.0
EMISFACT VOL439	SHRDOW	0.0	0.0	0.0	0.0	0.0	0.0
EMISFACT VOL439	SHRDOW	0.0	0.0	0.0	0.0	0.0	0.0
** Spring							
EMISFACT VOL439	SHRDOW	0.0	0.0	0.0	0.0	0.0	0.0
EMISFACT VOL439	SHRDOW	0.0	0.0	0.0	0.0	0.0	0.0
EMISFACT VOL439	SHRDOW	0.0	0.0	0.0	0.0	0.0	0.0
EMISFACT VOL439	SHRDOW	0.0	0.0	0.0	0.0	0.0	0.0
** Summer							
EMISFACT VOL439	SHRDOW	0.0	0.0	0.0	0.0	0.0	0.0
EMISFACT VOL439	SHRDOW	0.0	0.0	0.0	0.0	0.0	0.0
EMISFACT VOL439	SHRDOW	0.0	0.0	0.0	0.0	0.0	0.0
EMISFACT VOL439	SHRDOW	0.0	0.0	0.0	0.0	0.0	0.0
** Fall							
EMISFACT VOL439	SHRDOW	0.0	0.0	0.0	0.0	0.0	0.0
EMISFACT VOL439	SHRDOW	0.0	0.0	0.0	0.0	0.0	0.0
EMISFACT VOL439	SHRDOW	0.0	0.0	0.0	0.0	0.0	0.0
EMISFACT VOL439	SHRDOW	0.0	0.0	0.0	0.0	0.0	0.0
** Sunday:							
** Winter							
EMISFACT VOL439	SHRDOW	0.0	0.0	0.0	0.0	0.0	0.0
EMISFACT VOL439	SHRDOW	0.0	0.0	0.0	0.0	0.0	0.0

EMISFACT	VOL439	SHRDOW	0.0	0.0	0.0	0.0	0.0	0.0
EMISFACT	VOL439	SHRDOW	0.0	0.0	0.0	0.0	0.0	0.0
**	Spring							
EMISFACT	VOL439	SHRDOW	0.0	0.0	0.0	0.0	0.0	0.0
EMISFACT	VOL439	SHRDOW	0.0	0.0	0.0	0.0	0.0	0.0
EMISFACT	VOL439	SHRDOW	0.0	0.0	0.0	0.0	0.0	0.0
EMISFACT	VOL439	SHRDOW	0.0	0.0	0.0	0.0	0.0	0.0
**	Summer							
EMISFACT	VOL439	SHRDOW	0.0	0.0	0.0	0.0	0.0	0.0
EMISFACT	VOL439	SHRDOW	0.0	0.0	0.0	0.0	0.0	0.0
EMISFACT	VOL439	SHRDOW	0.0	0.0	0.0	0.0	0.0	0.0
EMISFACT	VOL439	SHRDOW	0.0	0.0	0.0	0.0	0.0	0.0
**	Fall							
EMISFACT	VOL439	SHRDOW	0.0	0.0	0.0	0.0	0.0	0.0
EMISFACT	VOL439	SHRDOW	0.0	0.0	0.0	0.0	0.0	0.0
EMISFACT	VOL439	SHRDOW	0.0	0.0	0.0	0.0	0.0	0.0
EMISFACT	VOL439	SHRDOW	0.0	0.0	0.0	0.0	0.0	0.0
**	WeekDays:							
**	Winter							
EMISFACT	VOL440	SHRDOW	0.0	0.0	0.0	0.0	0.0	0.0
EMISFACT	VOL440	SHRDOW	0.0	0.0	1.0	1.0	1.0	1.0
EMISFACT	VOL440	SHRDOW	1.0	1.0	1.0	1.0	1.0	0.0
EMISFACT	VOL440	SHRDOW	0.0	0.0	0.0	0.0	0.0	0.0
**	Spring							
EMISFACT	VOL440	SHRDOW	0.0	0.0	0.0	0.0	0.0	0.0
EMISFACT	VOL440	SHRDOW	0.0	0.0	1.0	1.0	1.0	1.0
EMISFACT	VOL440	SHRDOW	1.0	1.0	1.0	1.0	1.0	0.0
EMISFACT	VOL440	SHRDOW	0.0	0.0	0.0	0.0	0.0	0.0
**	Summer							
EMISFACT	VOL440	SHRDOW	0.0	0.0	0.0	0.0	0.0	0.0
EMISFACT	VOL440	SHRDOW	0.0	0.0	1.0	1.0	1.0	1.0
EMISFACT	VOL440	SHRDOW	1.0	1.0	1.0	1.0	1.0	0.0
EMISFACT	VOL440	SHRDOW	0.0	0.0	0.0	0.0	0.0	0.0
**	Fall							
EMISFACT	VOL440	SHRDOW	0.0	0.0	0.0	0.0	0.0	0.0
EMISFACT	VOL440	SHRDOW	0.0	0.0	1.0	1.0	1.0	1.0
EMISFACT	VOL440	SHRDOW	1.0	1.0	1.0	1.0	1.0	0.0
EMISFACT	VOL440	SHRDOW	0.0	0.0	0.0	0.0	0.0	0.0
**	Saturday:							
**	Winter							
EMISFACT	VOL440	SHRDOW	0.0	0.0	0.0	0.0	0.0	0.0
EMISFACT	VOL440	SHRDOW	0.0	0.0	0.0	0.0	0.0	0.0
EMISFACT	VOL440	SHRDOW	0.0	0.0	0.0	0.0	0.0	0.0
EMISFACT	VOL440	SHRDOW	0.0	0.0	0.0	0.0	0.0	0.0
**	Spring							
EMISFACT	VOL440	SHRDOW	0.0	0.0	0.0	0.0	0.0	0.0
EMISFACT	VOL440	SHRDOW	0.0	0.0	0.0	0.0	0.0	0.0
EMISFACT	VOL440	SHRDOW	0.0	0.0	0.0	0.0	0.0	0.0
EMISFACT	VOL440	SHRDOW	0.0	0.0	0.0	0.0	0.0	0.0
**	Summer							
EMISFACT	VOL440	SHRDOW	0.0	0.0	0.0	0.0	0.0	0.0
EMISFACT	VOL440	SHRDOW	0.0	0.0	0.0	0.0	0.0	0.0

EMISFACT	VOL440	SHRDOW	0.0	0.0	0.0	0.0	0.0	0.0
EMISFACT	VOL440	SHRDOW	0.0	0.0	0.0	0.0	0.0	0.0
**	Fall							
EMISFACT	VOL440	SHRDOW	0.0	0.0	0.0	0.0	0.0	0.0
EMISFACT	VOL440	SHRDOW	0.0	0.0	0.0	0.0	0.0	0.0
EMISFACT	VOL440	SHRDOW	0.0	0.0	0.0	0.0	0.0	0.0
EMISFACT	VOL440	SHRDOW	0.0	0.0	0.0	0.0	0.0	0.0
**	Sunday:							
**	Winter							
EMISFACT	VOL440	SHRDOW	0.0	0.0	0.0	0.0	0.0	0.0
EMISFACT	VOL440	SHRDOW	0.0	0.0	0.0	0.0	0.0	0.0
EMISFACT	VOL440	SHRDOW	0.0	0.0	0.0	0.0	0.0	0.0
EMISFACT	VOL440	SHRDOW	0.0	0.0	0.0	0.0	0.0	0.0
**	Spring							
EMISFACT	VOL440	SHRDOW	0.0	0.0	0.0	0.0	0.0	0.0
EMISFACT	VOL440	SHRDOW	0.0	0.0	0.0	0.0	0.0	0.0
EMISFACT	VOL440	SHRDOW	0.0	0.0	0.0	0.0	0.0	0.0
EMISFACT	VOL440	SHRDOW	0.0	0.0	0.0	0.0	0.0	0.0
**	Summer							
EMISFACT	VOL440	SHRDOW	0.0	0.0	0.0	0.0	0.0	0.0
EMISFACT	VOL440	SHRDOW	0.0	0.0	0.0	0.0	0.0	0.0
EMISFACT	VOL440	SHRDOW	0.0	0.0	0.0	0.0	0.0	0.0
EMISFACT	VOL440	SHRDOW	0.0	0.0	0.0	0.0	0.0	0.0
**	Fall							
EMISFACT	VOL440	SHRDOW	0.0	0.0	0.0	0.0	0.0	0.0
EMISFACT	VOL440	SHRDOW	0.0	0.0	0.0	0.0	0.0	0.0
EMISFACT	VOL440	SHRDOW	0.0	0.0	0.0	0.0	0.0	0.0
EMISFACT	VOL440	SHRDOW	0.0	0.0	0.0	0.0	0.0	0.0
**	WeekDays:							
**	Winter							
EMISFACT	VOL441	SHRDOW	0.0	0.0	0.0	0.0	0.0	0.0
EMISFACT	VOL441	SHRDOW	0.0	0.0	1.0	1.0	1.0	1.0
EMISFACT	VOL441	SHRDOW	1.0	1.0	1.0	1.0	1.0	0.0
EMISFACT	VOL441	SHRDOW	0.0	0.0	0.0	0.0	0.0	0.0
**	Spring							
EMISFACT	VOL441	SHRDOW	0.0	0.0	0.0	0.0	0.0	0.0
EMISFACT	VOL441	SHRDOW	0.0	0.0	1.0	1.0	1.0	1.0
EMISFACT	VOL441	SHRDOW	1.0	1.0	1.0	1.0	1.0	0.0
EMISFACT	VOL441	SHRDOW	0.0	0.0	0.0	0.0	0.0	0.0
**	Summer							
EMISFACT	VOL441	SHRDOW	0.0	0.0	0.0	0.0	0.0	0.0
EMISFACT	VOL441	SHRDOW	0.0	0.0	1.0	1.0	1.0	1.0
EMISFACT	VOL441	SHRDOW	1.0	1.0	1.0	1.0	1.0	0.0
EMISFACT	VOL441	SHRDOW	0.0	0.0	0.0	0.0	0.0	0.0
**	Fall							
EMISFACT	VOL441	SHRDOW	0.0	0.0	0.0	0.0	0.0	0.0
EMISFACT	VOL441	SHRDOW	0.0	0.0	1.0	1.0	1.0	1.0
EMISFACT	VOL441	SHRDOW	1.0	1.0	1.0	1.0	1.0	0.0
EMISFACT	VOL441	SHRDOW	0.0	0.0	0.0	0.0	0.0	0.0
**	Saturday:							
**	Winter							
EMISFACT	VOL441	SHRDOW	0.0	0.0	0.0	0.0	0.0	0.0

EMISFACT	VOL443	SHRDOW	0.0	0.0	0.0	0.0	0.0	0.0
EMISFACT	VOL443	SHRDOW	0.0	0.0	0.0	0.0	0.0	0.0
EMISFACT	VOL443	SHRDOW	0.0	0.0	0.0	0.0	0.0	0.0
EMISFACT	VOL443	SHRDOW	0.0	0.0	0.0	0.0	0.0	0.0
**	Fall							
EMISFACT	VOL443	SHRDOW	0.0	0.0	0.0	0.0	0.0	0.0
EMISFACT	VOL443	SHRDOW	0.0	0.0	0.0	0.0	0.0	0.0
EMISFACT	VOL443	SHRDOW	0.0	0.0	0.0	0.0	0.0	0.0
EMISFACT	VOL443	SHRDOW	0.0	0.0	0.0	0.0	0.0	0.0
**	WeekDays:							
**	Winter							
EMISFACT	VOL444	SHRDOW	0.0	0.0	0.0	0.0	0.0	0.0
EMISFACT	VOL444	SHRDOW	0.0	0.0	1.0	1.0	1.0	1.0
EMISFACT	VOL444	SHRDOW	1.0	1.0	1.0	1.0	1.0	0.0
EMISFACT	VOL444	SHRDOW	0.0	0.0	0.0	0.0	0.0	0.0
**	Spring							
EMISFACT	VOL444	SHRDOW	0.0	0.0	0.0	0.0	0.0	0.0
EMISFACT	VOL444	SHRDOW	0.0	0.0	1.0	1.0	1.0	1.0
EMISFACT	VOL444	SHRDOW	1.0	1.0	1.0	1.0	1.0	0.0
EMISFACT	VOL444	SHRDOW	0.0	0.0	0.0	0.0	0.0	0.0
**	Summer							
EMISFACT	VOL444	SHRDOW	0.0	0.0	0.0	0.0	0.0	0.0
EMISFACT	VOL444	SHRDOW	0.0	0.0	1.0	1.0	1.0	1.0
EMISFACT	VOL444	SHRDOW	1.0	1.0	1.0	1.0	1.0	0.0
EMISFACT	VOL444	SHRDOW	0.0	0.0	0.0	0.0	0.0	0.0
**	Fall							
EMISFACT	VOL444	SHRDOW	0.0	0.0	0.0	0.0	0.0	0.0
EMISFACT	VOL444	SHRDOW	0.0	0.0	1.0	1.0	1.0	1.0
EMISFACT	VOL444	SHRDOW	1.0	1.0	1.0	1.0	1.0	0.0
EMISFACT	VOL444	SHRDOW	0.0	0.0	0.0	0.0	0.0	0.0
**	Saturday:							
**	Winter							
EMISFACT	VOL444	SHRDOW	0.0	0.0	0.0	0.0	0.0	0.0
EMISFACT	VOL444	SHRDOW	0.0	0.0	0.0	0.0	0.0	0.0
EMISFACT	VOL444	SHRDOW	0.0	0.0	0.0	0.0	0.0	0.0
EMISFACT	VOL444	SHRDOW	0.0	0.0	0.0	0.0	0.0	0.0
**	Spring							
EMISFACT	VOL444	SHRDOW	0.0	0.0	0.0	0.0	0.0	0.0
EMISFACT	VOL444	SHRDOW	0.0	0.0	0.0	0.0	0.0	0.0
EMISFACT	VOL444	SHRDOW	0.0	0.0	0.0	0.0	0.0	0.0
EMISFACT	VOL444	SHRDOW	0.0	0.0	0.0	0.0	0.0	0.0
**	Summer							
EMISFACT	VOL444	SHRDOW	0.0	0.0	0.0	0.0	0.0	0.0
EMISFACT	VOL444	SHRDOW	0.0	0.0	0.0	0.0	0.0	0.0
EMISFACT	VOL444	SHRDOW	0.0	0.0	0.0	0.0	0.0	0.0
EMISFACT	VOL444	SHRDOW	0.0	0.0	0.0	0.0	0.0	0.0
**	Fall							
EMISFACT	VOL444	SHRDOW	0.0	0.0	0.0	0.0	0.0	0.0
EMISFACT	VOL444	SHRDOW	0.0	0.0	0.0	0.0	0.0	0.0
EMISFACT	VOL444	SHRDOW	0.0	0.0	0.0	0.0	0.0	0.0
EMISFACT	VOL444	SHRDOW	0.0	0.0	0.0	0.0	0.0	0.0
**	Sunday:							

EMISFACT	VOL448	SHRDOW	0.0	0.0	0.0	0.0	0.0	0.0
EMISFACT	VOL448	SHRDOW	0.0	0.0	0.0	0.0	0.0	0.0
**	Summer							
EMISFACT	VOL448	SHRDOW	0.0	0.0	0.0	0.0	0.0	0.0
EMISFACT	VOL448	SHRDOW	0.0	0.0	0.0	0.0	0.0	0.0
EMISFACT	VOL448	SHRDOW	0.0	0.0	0.0	0.0	0.0	0.0
EMISFACT	VOL448	SHRDOW	0.0	0.0	0.0	0.0	0.0	0.0
**	Fall							
EMISFACT	VOL448	SHRDOW	0.0	0.0	0.0	0.0	0.0	0.0
EMISFACT	VOL448	SHRDOW	0.0	0.0	0.0	0.0	0.0	0.0
EMISFACT	VOL448	SHRDOW	0.0	0.0	0.0	0.0	0.0	0.0
EMISFACT	VOL448	SHRDOW	0.0	0.0	0.0	0.0	0.0	0.0
**	WeekDays:							
**	Winter							
EMISFACT	VOL449	SHRDOW	0.0	0.0	0.0	0.0	0.0	0.0
EMISFACT	VOL449	SHRDOW	0.0	0.0	1.0	1.0	1.0	1.0
EMISFACT	VOL449	SHRDOW	1.0	1.0	1.0	1.0	1.0	0.0
EMISFACT	VOL449	SHRDOW	0.0	0.0	0.0	0.0	0.0	0.0
**	Spring							
EMISFACT	VOL449	SHRDOW	0.0	0.0	0.0	0.0	0.0	0.0
EMISFACT	VOL449	SHRDOW	0.0	0.0	1.0	1.0	1.0	1.0
EMISFACT	VOL449	SHRDOW	1.0	1.0	1.0	1.0	1.0	0.0
EMISFACT	VOL449	SHRDOW	0.0	0.0	0.0	0.0	0.0	0.0
**	Summer							
EMISFACT	VOL449	SHRDOW	0.0	0.0	0.0	0.0	0.0	0.0
EMISFACT	VOL449	SHRDOW	0.0	0.0	1.0	1.0	1.0	1.0
EMISFACT	VOL449	SHRDOW	1.0	1.0	1.0	1.0	1.0	0.0
EMISFACT	VOL449	SHRDOW	0.0	0.0	0.0	0.0	0.0	0.0
**	Fall							
EMISFACT	VOL449	SHRDOW	0.0	0.0	0.0	0.0	0.0	0.0
EMISFACT	VOL449	SHRDOW	0.0	0.0	1.0	1.0	1.0	1.0
EMISFACT	VOL449	SHRDOW	1.0	1.0	1.0	1.0	1.0	0.0
EMISFACT	VOL449	SHRDOW	0.0	0.0	0.0	0.0	0.0	0.0
**	Saturday:							
**	Winter							
EMISFACT	VOL449	SHRDOW	0.0	0.0	0.0	0.0	0.0	0.0
EMISFACT	VOL449	SHRDOW	0.0	0.0	0.0	0.0	0.0	0.0
EMISFACT	VOL449	SHRDOW	0.0	0.0	0.0	0.0	0.0	0.0
EMISFACT	VOL449	SHRDOW	0.0	0.0	0.0	0.0	0.0	0.0
**	Spring							
EMISFACT	VOL449	SHRDOW	0.0	0.0	0.0	0.0	0.0	0.0
EMISFACT	VOL449	SHRDOW	0.0	0.0	0.0	0.0	0.0	0.0
EMISFACT	VOL449	SHRDOW	0.0	0.0	0.0	0.0	0.0	0.0
EMISFACT	VOL449	SHRDOW	0.0	0.0	0.0	0.0	0.0	0.0
**	Summer							
EMISFACT	VOL449	SHRDOW	0.0	0.0	0.0	0.0	0.0	0.0
EMISFACT	VOL449	SHRDOW	0.0	0.0	0.0	0.0	0.0	0.0
EMISFACT	VOL449	SHRDOW	0.0	0.0	0.0	0.0	0.0	0.0
EMISFACT	VOL449	SHRDOW	0.0	0.0	0.0	0.0	0.0	0.0
**	Fall							
EMISFACT	VOL449	SHRDOW	0.0	0.0	0.0	0.0	0.0	0.0
EMISFACT	VOL449	SHRDOW	0.0	0.0	0.0	0.0	0.0	0.0

EMISFACT	VOL449	SHRDOW	0.0	0.0	0.0	0.0	0.0	0.0
EMISFACT	VOL449	SHRDOW	0.0	0.0	0.0	0.0	0.0	0.0
**	Sunday:							
**	Winter							
EMISFACT	VOL449	SHRDOW	0.0	0.0	0.0	0.0	0.0	0.0
EMISFACT	VOL449	SHRDOW	0.0	0.0	0.0	0.0	0.0	0.0
EMISFACT	VOL449	SHRDOW	0.0	0.0	0.0	0.0	0.0	0.0
EMISFACT	VOL449	SHRDOW	0.0	0.0	0.0	0.0	0.0	0.0
**	Spring							
EMISFACT	VOL449	SHRDOW	0.0	0.0	0.0	0.0	0.0	0.0
EMISFACT	VOL449	SHRDOW	0.0	0.0	0.0	0.0	0.0	0.0
EMISFACT	VOL449	SHRDOW	0.0	0.0	0.0	0.0	0.0	0.0
EMISFACT	VOL449	SHRDOW	0.0	0.0	0.0	0.0	0.0	0.0
**	Summer							
EMISFACT	VOL449	SHRDOW	0.0	0.0	0.0	0.0	0.0	0.0
EMISFACT	VOL449	SHRDOW	0.0	0.0	0.0	0.0	0.0	0.0
EMISFACT	VOL449	SHRDOW	0.0	0.0	0.0	0.0	0.0	0.0
EMISFACT	VOL449	SHRDOW	0.0	0.0	0.0	0.0	0.0	0.0
**	Fall							
EMISFACT	VOL449	SHRDOW	0.0	0.0	0.0	0.0	0.0	0.0
EMISFACT	VOL449	SHRDOW	0.0	0.0	0.0	0.0	0.0	0.0
EMISFACT	VOL449	SHRDOW	0.0	0.0	0.0	0.0	0.0	0.0
EMISFACT	VOL449	SHRDOW	0.0	0.0	0.0	0.0	0.0	0.0
**	WeekDays:							
**	Winter							
EMISFACT	VOL450	SHRDOW	0.0	0.0	0.0	0.0	0.0	0.0
EMISFACT	VOL450	SHRDOW	0.0	0.0	1.0	1.0	1.0	1.0
EMISFACT	VOL450	SHRDOW	1.0	1.0	1.0	1.0	1.0	0.0
EMISFACT	VOL450	SHRDOW	0.0	0.0	0.0	0.0	0.0	0.0
**	Spring							
EMISFACT	VOL450	SHRDOW	0.0	0.0	0.0	0.0	0.0	0.0
EMISFACT	VOL450	SHRDOW	0.0	0.0	1.0	1.0	1.0	1.0
EMISFACT	VOL450	SHRDOW	1.0	1.0	1.0	1.0	1.0	0.0
EMISFACT	VOL450	SHRDOW	0.0	0.0	0.0	0.0	0.0	0.0
**	Summer							
EMISFACT	VOL450	SHRDOW	0.0	0.0	0.0	0.0	0.0	0.0
EMISFACT	VOL450	SHRDOW	0.0	0.0	1.0	1.0	1.0	1.0
EMISFACT	VOL450	SHRDOW	1.0	1.0	1.0	1.0	1.0	0.0
EMISFACT	VOL450	SHRDOW	0.0	0.0	0.0	0.0	0.0	0.0
**	Fall							
EMISFACT	VOL450	SHRDOW	0.0	0.0	0.0	0.0	0.0	0.0
EMISFACT	VOL450	SHRDOW	0.0	0.0	1.0	1.0	1.0	1.0
EMISFACT	VOL450	SHRDOW	1.0	1.0	1.0	1.0	1.0	0.0
EMISFACT	VOL450	SHRDOW	0.0	0.0	0.0	0.0	0.0	0.0
**	Saturday:							
**	Winter							
EMISFACT	VOL450	SHRDOW	0.0	0.0	0.0	0.0	0.0	0.0
EMISFACT	VOL450	SHRDOW	0.0	0.0	0.0	0.0	0.0	0.0
EMISFACT	VOL450	SHRDOW	0.0	0.0	0.0	0.0	0.0	0.0
EMISFACT	VOL450	SHRDOW	0.0	0.0	0.0	0.0	0.0	0.0
**	Spring							
EMISFACT	VOL450	SHRDOW	0.0	0.0	0.0	0.0	0.0	0.0

EMISFACT	VOL451	SHRDOW	0.0	0.0	1.0	1.0	1.0	1.0
EMISFACT	VOL451	SHRDOW	1.0	1.0	1.0	1.0	1.0	0.0
EMISFACT	VOL451	SHRDOW	0.0	0.0	0.0	0.0	0.0	0.0
**	Saturday:							
**	Winter							
EMISFACT	VOL451	SHRDOW	0.0	0.0	0.0	0.0	0.0	0.0
EMISFACT	VOL451	SHRDOW	0.0	0.0	0.0	0.0	0.0	0.0
EMISFACT	VOL451	SHRDOW	0.0	0.0	0.0	0.0	0.0	0.0
EMISFACT	VOL451	SHRDOW	0.0	0.0	0.0	0.0	0.0	0.0
**	Spring							
EMISFACT	VOL451	SHRDOW	0.0	0.0	0.0	0.0	0.0	0.0
EMISFACT	VOL451	SHRDOW	0.0	0.0	0.0	0.0	0.0	0.0
EMISFACT	VOL451	SHRDOW	0.0	0.0	0.0	0.0	0.0	0.0
EMISFACT	VOL451	SHRDOW	0.0	0.0	0.0	0.0	0.0	0.0
**	Summer							
EMISFACT	VOL451	SHRDOW	0.0	0.0	0.0	0.0	0.0	0.0
EMISFACT	VOL451	SHRDOW	0.0	0.0	0.0	0.0	0.0	0.0
EMISFACT	VOL451	SHRDOW	0.0	0.0	0.0	0.0	0.0	0.0
EMISFACT	VOL451	SHRDOW	0.0	0.0	0.0	0.0	0.0	0.0
**	Fall							
EMISFACT	VOL451	SHRDOW	0.0	0.0	0.0	0.0	0.0	0.0
EMISFACT	VOL451	SHRDOW	0.0	0.0	0.0	0.0	0.0	0.0
EMISFACT	VOL451	SHRDOW	0.0	0.0	0.0	0.0	0.0	0.0
EMISFACT	VOL451	SHRDOW	0.0	0.0	0.0	0.0	0.0	0.0
**	Sunday:							
**	Winter							
EMISFACT	VOL451	SHRDOW	0.0	0.0	0.0	0.0	0.0	0.0
EMISFACT	VOL451	SHRDOW	0.0	0.0	0.0	0.0	0.0	0.0
EMISFACT	VOL451	SHRDOW	0.0	0.0	0.0	0.0	0.0	0.0
EMISFACT	VOL451	SHRDOW	0.0	0.0	0.0	0.0	0.0	0.0
**	Spring							
EMISFACT	VOL451	SHRDOW	0.0	0.0	0.0	0.0	0.0	0.0
EMISFACT	VOL451	SHRDOW	0.0	0.0	0.0	0.0	0.0	0.0
EMISFACT	VOL451	SHRDOW	0.0	0.0	0.0	0.0	0.0	0.0
EMISFACT	VOL451	SHRDOW	0.0	0.0	0.0	0.0	0.0	0.0
**	Summer							
EMISFACT	VOL451	SHRDOW	0.0	0.0	0.0	0.0	0.0	0.0
EMISFACT	VOL451	SHRDOW	0.0	0.0	0.0	0.0	0.0	0.0
EMISFACT	VOL451	SHRDOW	0.0	0.0	0.0	0.0	0.0	0.0
EMISFACT	VOL451	SHRDOW	0.0	0.0	0.0	0.0	0.0	0.0
**	Fall							
EMISFACT	VOL451	SHRDOW	0.0	0.0	0.0	0.0	0.0	0.0
EMISFACT	VOL451	SHRDOW	0.0	0.0	0.0	0.0	0.0	0.0
EMISFACT	VOL451	SHRDOW	0.0	0.0	0.0	0.0	0.0	0.0
EMISFACT	VOL451	SHRDOW	0.0	0.0	0.0	0.0	0.0	0.0
**	WeekDays:							
**	Winter							
EMISFACT	VOL452	SHRDOW	0.0	0.0	0.0	0.0	0.0	0.0
EMISFACT	VOL452	SHRDOW	0.0	0.0	1.0	1.0	1.0	1.0
EMISFACT	VOL452	SHRDOW	1.0	1.0	1.0	1.0	1.0	0.0
EMISFACT	VOL452	SHRDOW	0.0	0.0	0.0	0.0	0.0	0.0
**	Spring							

```

** Fall
EMISFACT VOL454 SHR DOW 0.0 0.0 0.0 0.0 0.0 0.0
EMISFACT VOL454 SHR DOW 0.0 0.0 0.0 0.0 0.0 0.0
EMISFACT VOL454 SHR DOW 0.0 0.0 0.0 0.0 0.0 0.0
EMISFACT VOL454 SHR DOW 0.0 0.0 0.0 0.0 0.0 0.0
** Sunday:
** Winter
EMISFACT VOL454 SHR DOW 0.0 0.0 0.0 0.0 0.0 0.0
EMISFACT VOL454 SHR DOW 0.0 0.0 0.0 0.0 0.0 0.0
EMISFACT VOL454 SHR DOW 0.0 0.0 0.0 0.0 0.0 0.0
EMISFACT VOL454 SHR DOW 0.0 0.0 0.0 0.0 0.0 0.0
** Spring
EMISFACT VOL454 SHR DOW 0.0 0.0 0.0 0.0 0.0 0.0
EMISFACT VOL454 SHR DOW 0.0 0.0 0.0 0.0 0.0 0.0
EMISFACT VOL454 SHR DOW 0.0 0.0 0.0 0.0 0.0 0.0
EMISFACT VOL454 SHR DOW 0.0 0.0 0.0 0.0 0.0 0.0
** Summer
EMISFACT VOL454 SHR DOW 0.0 0.0 0.0 0.0 0.0 0.0
EMISFACT VOL454 SHR DOW 0.0 0.0 0.0 0.0 0.0 0.0
EMISFACT VOL454 SHR DOW 0.0 0.0 0.0 0.0 0.0 0.0
EMISFACT VOL454 SHR DOW 0.0 0.0 0.0 0.0 0.0 0.0
** Fall
EMISFACT VOL454 SHR DOW 0.0 0.0 0.0 0.0 0.0 0.0
EMISFACT VOL454 SHR DOW 0.0 0.0 0.0 0.0 0.0 0.0
EMISFACT VOL454 SHR DOW 0.0 0.0 0.0 0.0 0.0 0.0
EMISFACT VOL454 SHR DOW 0.0 0.0 0.0 0.0 0.0 0.0
** WeekDays:
** Winter
EMISFACT VOL455 SHR DOW 0.0 0.0 0.0 0.0 0.0 0.0
EMISFACT VOL455 SHR DOW 0.0 0.0 1.0 1.0 1.0 1.0
EMISFACT VOL455 SHR DOW 1.0 1.0 1.0 1.0 1.0 0.0
EMISFACT VOL455 SHR DOW 0.0 0.0 0.0 0.0 0.0 0.0
** Spring
EMISFACT VOL455 SHR DOW 0.0 0.0 0.0 0.0 0.0 0.0
EMISFACT VOL455 SHR DOW 0.0 0.0 1.0 1.0 1.0 1.0
EMISFACT VOL455 SHR DOW 1.0 1.0 1.0 1.0 1.0 0.0
EMISFACT VOL455 SHR DOW 0.0 0.0 0.0 0.0 0.0 0.0
** Summer
EMISFACT VOL455 SHR DOW 0.0 0.0 0.0 0.0 0.0 0.0
EMISFACT VOL455 SHR DOW 0.0 0.0 1.0 1.0 1.0 1.0
EMISFACT VOL455 SHR DOW 1.0 1.0 1.0 1.0 1.0 0.0
EMISFACT VOL455 SHR DOW 0.0 0.0 0.0 0.0 0.0 0.0
** Fall
EMISFACT VOL455 SHR DOW 0.0 0.0 0.0 0.0 0.0 0.0
EMISFACT VOL455 SHR DOW 0.0 0.0 1.0 1.0 1.0 1.0
EMISFACT VOL455 SHR DOW 1.0 1.0 1.0 1.0 1.0 0.0
EMISFACT VOL455 SHR DOW 0.0 0.0 0.0 0.0 0.0 0.0
** Saturday:
** Winter
EMISFACT VOL455 SHR DOW 0.0 0.0 0.0 0.0 0.0 0.0
EMISFACT VOL455 SHR DOW 0.0 0.0 0.0 0.0 0.0 0.0
EMISFACT VOL455 SHR DOW 0.0 0.0 0.0 0.0 0.0 0.0

```

	EMISFACT	VOL455	SHRDOW	0.0	0.0	0.0	0.0	0.0	0.0
**	Spring								
	EMISFACT	VOL455	SHRDOW	0.0	0.0	0.0	0.0	0.0	0.0
	EMISFACT	VOL455	SHRDOW	0.0	0.0	0.0	0.0	0.0	0.0
	EMISFACT	VOL455	SHRDOW	0.0	0.0	0.0	0.0	0.0	0.0
**	Summer								
	EMISFACT	VOL455	SHRDOW	0.0	0.0	0.0	0.0	0.0	0.0
	EMISFACT	VOL455	SHRDOW	0.0	0.0	0.0	0.0	0.0	0.0
	EMISFACT	VOL455	SHRDOW	0.0	0.0	0.0	0.0	0.0	0.0
	EMISFACT	VOL455	SHRDOW	0.0	0.0	0.0	0.0	0.0	0.0
**	Fall								
	EMISFACT	VOL455	SHRDOW	0.0	0.0	0.0	0.0	0.0	0.0
	EMISFACT	VOL455	SHRDOW	0.0	0.0	0.0	0.0	0.0	0.0
	EMISFACT	VOL455	SHRDOW	0.0	0.0	0.0	0.0	0.0	0.0
	EMISFACT	VOL455	SHRDOW	0.0	0.0	0.0	0.0	0.0	0.0
**	Sunday:								
**	Winter								
	EMISFACT	VOL455	SHRDOW	0.0	0.0	0.0	0.0	0.0	0.0
	EMISFACT	VOL455	SHRDOW	0.0	0.0	0.0	0.0	0.0	0.0
	EMISFACT	VOL455	SHRDOW	0.0	0.0	0.0	0.0	0.0	0.0
	EMISFACT	VOL455	SHRDOW	0.0	0.0	0.0	0.0	0.0	0.0
**	Spring								
	EMISFACT	VOL455	SHRDOW	0.0	0.0	0.0	0.0	0.0	0.0
	EMISFACT	VOL455	SHRDOW	0.0	0.0	0.0	0.0	0.0	0.0
	EMISFACT	VOL455	SHRDOW	0.0	0.0	0.0	0.0	0.0	0.0
	EMISFACT	VOL455	SHRDOW	0.0	0.0	0.0	0.0	0.0	0.0
**	Summer								
	EMISFACT	VOL455	SHRDOW	0.0	0.0	0.0	0.0	0.0	0.0
	EMISFACT	VOL455	SHRDOW	0.0	0.0	0.0	0.0	0.0	0.0
	EMISFACT	VOL455	SHRDOW	0.0	0.0	0.0	0.0	0.0	0.0
	EMISFACT	VOL455	SHRDOW	0.0	0.0	0.0	0.0	0.0	0.0
**	Fall								
	EMISFACT	VOL455	SHRDOW	0.0	0.0	0.0	0.0	0.0	0.0
	EMISFACT	VOL455	SHRDOW	0.0	0.0	0.0	0.0	0.0	0.0
	EMISFACT	VOL455	SHRDOW	0.0	0.0	0.0	0.0	0.0	0.0
	EMISFACT	VOL455	SHRDOW	0.0	0.0	0.0	0.0	0.0	0.0
**	WeekDays:								
**	Winter								
	EMISFACT	VOL456	SHRDOW	0.0	0.0	0.0	0.0	0.0	0.0
	EMISFACT	VOL456	SHRDOW	0.0	0.0	1.0	1.0	1.0	1.0
	EMISFACT	VOL456	SHRDOW	1.0	1.0	1.0	1.0	1.0	0.0
	EMISFACT	VOL456	SHRDOW	0.0	0.0	0.0	0.0	0.0	0.0
**	Spring								
	EMISFACT	VOL456	SHRDOW	0.0	0.0	0.0	0.0	0.0	0.0
	EMISFACT	VOL456	SHRDOW	0.0	0.0	1.0	1.0	1.0	1.0
	EMISFACT	VOL456	SHRDOW	1.0	1.0	1.0	1.0	1.0	0.0
	EMISFACT	VOL456	SHRDOW	0.0	0.0	0.0	0.0	0.0	0.0
**	Summer								
	EMISFACT	VOL456	SHRDOW	0.0	0.0	0.0	0.0	0.0	0.0
	EMISFACT	VOL456	SHRDOW	0.0	0.0	1.0	1.0	1.0	1.0
	EMISFACT	VOL456	SHRDOW	1.0	1.0	1.0	1.0	1.0	0.0

EMISFACT	VOL456	SHRDOW	0.0	0.0	0.0	0.0	0.0	0.0
**	Fall							
EMISFACT	VOL456	SHRDOW	0.0	0.0	0.0	0.0	0.0	0.0
EMISFACT	VOL456	SHRDOW	0.0	0.0	1.0	1.0	1.0	1.0
EMISFACT	VOL456	SHRDOW	1.0	1.0	1.0	1.0	1.0	0.0
EMISFACT	VOL456	SHRDOW	0.0	0.0	0.0	0.0	0.0	0.0
**	Saturday:							
**	Winter							
EMISFACT	VOL456	SHRDOW	0.0	0.0	0.0	0.0	0.0	0.0
EMISFACT	VOL456	SHRDOW	0.0	0.0	0.0	0.0	0.0	0.0
EMISFACT	VOL456	SHRDOW	0.0	0.0	0.0	0.0	0.0	0.0
EMISFACT	VOL456	SHRDOW	0.0	0.0	0.0	0.0	0.0	0.0
**	Spring							
EMISFACT	VOL456	SHRDOW	0.0	0.0	0.0	0.0	0.0	0.0
EMISFACT	VOL456	SHRDOW	0.0	0.0	0.0	0.0	0.0	0.0
EMISFACT	VOL456	SHRDOW	0.0	0.0	0.0	0.0	0.0	0.0
EMISFACT	VOL456	SHRDOW	0.0	0.0	0.0	0.0	0.0	0.0
**	Summer							
EMISFACT	VOL456	SHRDOW	0.0	0.0	0.0	0.0	0.0	0.0
EMISFACT	VOL456	SHRDOW	0.0	0.0	0.0	0.0	0.0	0.0
EMISFACT	VOL456	SHRDOW	0.0	0.0	0.0	0.0	0.0	0.0
EMISFACT	VOL456	SHRDOW	0.0	0.0	0.0	0.0	0.0	0.0
**	Fall							
EMISFACT	VOL456	SHRDOW	0.0	0.0	0.0	0.0	0.0	0.0
EMISFACT	VOL456	SHRDOW	0.0	0.0	0.0	0.0	0.0	0.0
EMISFACT	VOL456	SHRDOW	0.0	0.0	0.0	0.0	0.0	0.0
EMISFACT	VOL456	SHRDOW	0.0	0.0	0.0	0.0	0.0	0.0
**	Sunday:							
**	Winter							
EMISFACT	VOL456	SHRDOW	0.0	0.0	0.0	0.0	0.0	0.0
EMISFACT	VOL456	SHRDOW	0.0	0.0	0.0	0.0	0.0	0.0
EMISFACT	VOL456	SHRDOW	0.0	0.0	0.0	0.0	0.0	0.0
EMISFACT	VOL456	SHRDOW	0.0	0.0	0.0	0.0	0.0	0.0
**	Spring							
EMISFACT	VOL456	SHRDOW	0.0	0.0	0.0	0.0	0.0	0.0
EMISFACT	VOL456	SHRDOW	0.0	0.0	0.0	0.0	0.0	0.0
EMISFACT	VOL456	SHRDOW	0.0	0.0	0.0	0.0	0.0	0.0
EMISFACT	VOL456	SHRDOW	0.0	0.0	0.0	0.0	0.0	0.0
**	Summer							
EMISFACT	VOL456	SHRDOW	0.0	0.0	0.0	0.0	0.0	0.0
EMISFACT	VOL456	SHRDOW	0.0	0.0	0.0	0.0	0.0	0.0
EMISFACT	VOL456	SHRDOW	0.0	0.0	0.0	0.0	0.0	0.0
EMISFACT	VOL456	SHRDOW	0.0	0.0	0.0	0.0	0.0	0.0
**	Fall							
EMISFACT	VOL456	SHRDOW	0.0	0.0	0.0	0.0	0.0	0.0
EMISFACT	VOL456	SHRDOW	0.0	0.0	0.0	0.0	0.0	0.0
EMISFACT	VOL456	SHRDOW	0.0	0.0	0.0	0.0	0.0	0.0
EMISFACT	VOL456	SHRDOW	0.0	0.0	0.0	0.0	0.0	0.0
**	WeekDays:							
**	Winter							
EMISFACT	VOL457	SHRDOW	0.0	0.0	0.0	0.0	0.0	0.0
EMISFACT	VOL457	SHRDOW	0.0	0.0	1.0	1.0	1.0	1.0

EMISFACT	VOL457	SHRDOW	0.0	0.0	0.0	0.0	0.0	0.0
EMISFACT	VOL457	SHRDOW	0.0	0.0	0.0	0.0	0.0	0.0
**	Fall							
EMISFACT	VOL457	SHRDOW	0.0	0.0	0.0	0.0	0.0	0.0
EMISFACT	VOL457	SHRDOW	0.0	0.0	0.0	0.0	0.0	0.0
EMISFACT	VOL457	SHRDOW	0.0	0.0	0.0	0.0	0.0	0.0
EMISFACT	VOL457	SHRDOW	0.0	0.0	0.0	0.0	0.0	0.0
**	WeekDays:							
**	Winter							
EMISFACT	VOL458	SHRDOW	0.0	0.0	0.0	0.0	0.0	0.0
EMISFACT	VOL458	SHRDOW	0.0	0.0	1.0	1.0	1.0	1.0
EMISFACT	VOL458	SHRDOW	1.0	1.0	1.0	1.0	1.0	0.0
EMISFACT	VOL458	SHRDOW	0.0	0.0	0.0	0.0	0.0	0.0
**	Spring							
EMISFACT	VOL458	SHRDOW	0.0	0.0	0.0	0.0	0.0	0.0
EMISFACT	VOL458	SHRDOW	0.0	0.0	1.0	1.0	1.0	1.0
EMISFACT	VOL458	SHRDOW	1.0	1.0	1.0	1.0	1.0	0.0
EMISFACT	VOL458	SHRDOW	0.0	0.0	0.0	0.0	0.0	0.0
**	Summer							
EMISFACT	VOL458	SHRDOW	0.0	0.0	0.0	0.0	0.0	0.0
EMISFACT	VOL458	SHRDOW	0.0	0.0	1.0	1.0	1.0	1.0
EMISFACT	VOL458	SHRDOW	1.0	1.0	1.0	1.0	1.0	0.0
EMISFACT	VOL458	SHRDOW	0.0	0.0	0.0	0.0	0.0	0.0
**	Fall							
EMISFACT	VOL458	SHRDOW	0.0	0.0	0.0	0.0	0.0	0.0
EMISFACT	VOL458	SHRDOW	0.0	0.0	1.0	1.0	1.0	1.0
EMISFACT	VOL458	SHRDOW	1.0	1.0	1.0	1.0	1.0	0.0
EMISFACT	VOL458	SHRDOW	0.0	0.0	0.0	0.0	0.0	0.0
**	Saturday:							
**	Winter							
EMISFACT	VOL458	SHRDOW	0.0	0.0	0.0	0.0	0.0	0.0
EMISFACT	VOL458	SHRDOW	0.0	0.0	0.0	0.0	0.0	0.0
EMISFACT	VOL458	SHRDOW	0.0	0.0	0.0	0.0	0.0	0.0
EMISFACT	VOL458	SHRDOW	0.0	0.0	0.0	0.0	0.0	0.0
**	Spring							
EMISFACT	VOL458	SHRDOW	0.0	0.0	0.0	0.0	0.0	0.0
EMISFACT	VOL458	SHRDOW	0.0	0.0	0.0	0.0	0.0	0.0
EMISFACT	VOL458	SHRDOW	0.0	0.0	0.0	0.0	0.0	0.0
EMISFACT	VOL458	SHRDOW	0.0	0.0	0.0	0.0	0.0	0.0
**	Summer							
EMISFACT	VOL458	SHRDOW	0.0	0.0	0.0	0.0	0.0	0.0
EMISFACT	VOL458	SHRDOW	0.0	0.0	0.0	0.0	0.0	0.0
EMISFACT	VOL458	SHRDOW	0.0	0.0	0.0	0.0	0.0	0.0
EMISFACT	VOL458	SHRDOW	0.0	0.0	0.0	0.0	0.0	0.0
**	Fall							
EMISFACT	VOL458	SHRDOW	0.0	0.0	0.0	0.0	0.0	0.0
EMISFACT	VOL458	SHRDOW	0.0	0.0	0.0	0.0	0.0	0.0
EMISFACT	VOL458	SHRDOW	0.0	0.0	0.0	0.0	0.0	0.0
EMISFACT	VOL458	SHRDOW	0.0	0.0	0.0	0.0	0.0	0.0
**	Sunday:							
**	Winter							
EMISFACT	VOL458	SHRDOW	0.0	0.0	0.0	0.0	0.0	0.0

EMISFACT	VOL459	SHRDOW	0.0	0.0	0.0	0.0	0.0	0.0
EMISFACT	VOL459	SHRDOW	0.0	0.0	0.0	0.0	0.0	0.0
EMISFACT	VOL459	SHRDOW	0.0	0.0	0.0	0.0	0.0	0.0
**	Fall							
EMISFACT	VOL459	SHRDOW	0.0	0.0	0.0	0.0	0.0	0.0
EMISFACT	VOL459	SHRDOW	0.0	0.0	0.0	0.0	0.0	0.0
EMISFACT	VOL459	SHRDOW	0.0	0.0	0.0	0.0	0.0	0.0
EMISFACT	VOL459	SHRDOW	0.0	0.0	0.0	0.0	0.0	0.0
**	Sunday:							
**	Winter							
EMISFACT	VOL459	SHRDOW	0.0	0.0	0.0	0.0	0.0	0.0
EMISFACT	VOL459	SHRDOW	0.0	0.0	0.0	0.0	0.0	0.0
EMISFACT	VOL459	SHRDOW	0.0	0.0	0.0	0.0	0.0	0.0
EMISFACT	VOL459	SHRDOW	0.0	0.0	0.0	0.0	0.0	0.0
**	Spring							
EMISFACT	VOL459	SHRDOW	0.0	0.0	0.0	0.0	0.0	0.0
EMISFACT	VOL459	SHRDOW	0.0	0.0	0.0	0.0	0.0	0.0
EMISFACT	VOL459	SHRDOW	0.0	0.0	0.0	0.0	0.0	0.0
EMISFACT	VOL459	SHRDOW	0.0	0.0	0.0	0.0	0.0	0.0
**	Summer							
EMISFACT	VOL459	SHRDOW	0.0	0.0	0.0	0.0	0.0	0.0
EMISFACT	VOL459	SHRDOW	0.0	0.0	0.0	0.0	0.0	0.0
EMISFACT	VOL459	SHRDOW	0.0	0.0	0.0	0.0	0.0	0.0
EMISFACT	VOL459	SHRDOW	0.0	0.0	0.0	0.0	0.0	0.0
**	Fall							
EMISFACT	VOL459	SHRDOW	0.0	0.0	0.0	0.0	0.0	0.0
EMISFACT	VOL459	SHRDOW	0.0	0.0	0.0	0.0	0.0	0.0
EMISFACT	VOL459	SHRDOW	0.0	0.0	0.0	0.0	0.0	0.0
EMISFACT	VOL459	SHRDOW	0.0	0.0	0.0	0.0	0.0	0.0
**	WeekDays:							
**	Winter							
EMISFACT	VOL460	SHRDOW	0.0	0.0	0.0	0.0	0.0	0.0
EMISFACT	VOL460	SHRDOW	0.0	0.0	1.0	1.0	1.0	1.0
EMISFACT	VOL460	SHRDOW	1.0	1.0	1.0	1.0	1.0	0.0
EMISFACT	VOL460	SHRDOW	0.0	0.0	0.0	0.0	0.0	0.0
**	Spring							
EMISFACT	VOL460	SHRDOW	0.0	0.0	0.0	0.0	0.0	0.0
EMISFACT	VOL460	SHRDOW	0.0	0.0	1.0	1.0	1.0	1.0
EMISFACT	VOL460	SHRDOW	1.0	1.0	1.0	1.0	1.0	0.0
EMISFACT	VOL460	SHRDOW	0.0	0.0	0.0	0.0	0.0	0.0
**	Summer							
EMISFACT	VOL460	SHRDOW	0.0	0.0	0.0	0.0	0.0	0.0
EMISFACT	VOL460	SHRDOW	0.0	0.0	1.0	1.0	1.0	1.0
EMISFACT	VOL460	SHRDOW	1.0	1.0	1.0	1.0	1.0	0.0
EMISFACT	VOL460	SHRDOW	0.0	0.0	0.0	0.0	0.0	0.0
**	Fall							
EMISFACT	VOL460	SHRDOW	0.0	0.0	0.0	0.0	0.0	0.0
EMISFACT	VOL460	SHRDOW	0.0	0.0	1.0	1.0	1.0	1.0
EMISFACT	VOL460	SHRDOW	1.0	1.0	1.0	1.0	1.0	0.0
EMISFACT	VOL460	SHRDOW	0.0	0.0	0.0	0.0	0.0	0.0
**	Saturday:							
**	Winter							

```

** Sunday:
** Winter
  EMISFACT VOL463      SHRDOWN 0.0 0.0 0.0 0.0 0.0 0.0
  EMISFACT VOL463      SHRDOWN 0.0 0.0 0.0 0.0 0.0 0.0
  EMISFACT VOL463      SHRDOWN 0.0 0.0 0.0 0.0 0.0 0.0
  EMISFACT VOL463      SHRDOWN 0.0 0.0 0.0 0.0 0.0 0.0
** Spring
  EMISFACT VOL463      SHRDOWN 0.0 0.0 0.0 0.0 0.0 0.0
  EMISFACT VOL463      SHRDOWN 0.0 0.0 0.0 0.0 0.0 0.0
  EMISFACT VOL463      SHRDOWN 0.0 0.0 0.0 0.0 0.0 0.0
  EMISFACT VOL463      SHRDOWN 0.0 0.0 0.0 0.0 0.0 0.0
** Summer
  EMISFACT VOL463      SHRDOWN 0.0 0.0 0.0 0.0 0.0 0.0
  EMISFACT VOL463      SHRDOWN 0.0 0.0 0.0 0.0 0.0 0.0
  EMISFACT VOL463      SHRDOWN 0.0 0.0 0.0 0.0 0.0 0.0
  EMISFACT VOL463      SHRDOWN 0.0 0.0 0.0 0.0 0.0 0.0
** Fall
  EMISFACT VOL463      SHRDOWN 0.0 0.0 0.0 0.0 0.0 0.0
  EMISFACT VOL463      SHRDOWN 0.0 0.0 0.0 0.0 0.0 0.0
  EMISFACT VOL463      SHRDOWN 0.0 0.0 0.0 0.0 0.0 0.0
  EMISFACT VOL463      SHRDOWN 0.0 0.0 0.0 0.0 0.0 0.0
** WeekDays:
** Winter
  EMISFACT VOL464      SHRDOWN 0.0 0.0 0.0 0.0 0.0 0.0
  EMISFACT VOL464      SHRDOWN 0.0 0.0 1.0 1.0 1.0 1.0
  EMISFACT VOL464      SHRDOWN 1.0 1.0 1.0 1.0 1.0 0.0
  EMISFACT VOL464      SHRDOWN 0.0 0.0 0.0 0.0 0.0 0.0
** Spring
  EMISFACT VOL464      SHRDOWN 0.0 0.0 0.0 0.0 0.0 0.0
  EMISFACT VOL464      SHRDOWN 0.0 0.0 1.0 1.0 1.0 1.0
  EMISFACT VOL464      SHRDOWN 1.0 1.0 1.0 1.0 1.0 0.0
  EMISFACT VOL464      SHRDOWN 0.0 0.0 0.0 0.0 0.0 0.0
** Summer
  EMISFACT VOL464      SHRDOWN 0.0 0.0 0.0 0.0 0.0 0.0
  EMISFACT VOL464      SHRDOWN 0.0 0.0 1.0 1.0 1.0 1.0
  EMISFACT VOL464      SHRDOWN 1.0 1.0 1.0 1.0 1.0 0.0
  EMISFACT VOL464      SHRDOWN 0.0 0.0 0.0 0.0 0.0 0.0
** Fall
  EMISFACT VOL464      SHRDOWN 0.0 0.0 0.0 0.0 0.0 0.0
  EMISFACT VOL464      SHRDOWN 0.0 0.0 1.0 1.0 1.0 1.0
  EMISFACT VOL464      SHRDOWN 1.0 1.0 1.0 1.0 1.0 0.0
  EMISFACT VOL464      SHRDOWN 0.0 0.0 0.0 0.0 0.0 0.0
** Saturday:
** Winter
  EMISFACT VOL464      SHRDOWN 0.0 0.0 0.0 0.0 0.0 0.0
  EMISFACT VOL464      SHRDOWN 0.0 0.0 0.0 0.0 0.0 0.0
  EMISFACT VOL464      SHRDOWN 0.0 0.0 0.0 0.0 0.0 0.0
  EMISFACT VOL464      SHRDOWN 0.0 0.0 0.0 0.0 0.0 0.0
** Spring
  EMISFACT VOL464      SHRDOWN 0.0 0.0 0.0 0.0 0.0 0.0
  EMISFACT VOL464      SHRDOWN 0.0 0.0 0.0 0.0 0.0 0.0
  EMISFACT VOL464      SHRDOWN 0.0 0.0 0.0 0.0 0.0 0.0

```

EMISFACT	VOL468	SHRDOW	0.0	0.0	0.0	0.0	0.0	0.0
EMISFACT	VOL468	SHRDOW	0.0	0.0	0.0	0.0	0.0	0.0
EMISFACT	VOL468	SHRDOW	0.0	0.0	0.0	0.0	0.0	0.0
**	Sunday:							
**	Winter							
EMISFACT	VOL468	SHRDOW	0.0	0.0	0.0	0.0	0.0	0.0
EMISFACT	VOL468	SHRDOW	0.0	0.0	0.0	0.0	0.0	0.0
EMISFACT	VOL468	SHRDOW	0.0	0.0	0.0	0.0	0.0	0.0
EMISFACT	VOL468	SHRDOW	0.0	0.0	0.0	0.0	0.0	0.0
**	Spring							
EMISFACT	VOL468	SHRDOW	0.0	0.0	0.0	0.0	0.0	0.0
EMISFACT	VOL468	SHRDOW	0.0	0.0	0.0	0.0	0.0	0.0
EMISFACT	VOL468	SHRDOW	0.0	0.0	0.0	0.0	0.0	0.0
EMISFACT	VOL468	SHRDOW	0.0	0.0	0.0	0.0	0.0	0.0
**	Summer							
EMISFACT	VOL468	SHRDOW	0.0	0.0	0.0	0.0	0.0	0.0
EMISFACT	VOL468	SHRDOW	0.0	0.0	0.0	0.0	0.0	0.0
EMISFACT	VOL468	SHRDOW	0.0	0.0	0.0	0.0	0.0	0.0
EMISFACT	VOL468	SHRDOW	0.0	0.0	0.0	0.0	0.0	0.0
**	Fall							
EMISFACT	VOL468	SHRDOW	0.0	0.0	0.0	0.0	0.0	0.0
EMISFACT	VOL468	SHRDOW	0.0	0.0	0.0	0.0	0.0	0.0
EMISFACT	VOL468	SHRDOW	0.0	0.0	0.0	0.0	0.0	0.0
EMISFACT	VOL468	SHRDOW	0.0	0.0	0.0	0.0	0.0	0.0
**	WeekDays:							
**	Winter							
EMISFACT	VOL469	SHRDOW	0.0	0.0	0.0	0.0	0.0	0.0
EMISFACT	VOL469	SHRDOW	0.0	0.0	1.0	1.0	1.0	1.0
EMISFACT	VOL469	SHRDOW	1.0	1.0	1.0	1.0	1.0	0.0
EMISFACT	VOL469	SHRDOW	0.0	0.0	0.0	0.0	0.0	0.0
**	Spring							
EMISFACT	VOL469	SHRDOW	0.0	0.0	0.0	0.0	0.0	0.0
EMISFACT	VOL469	SHRDOW	0.0	0.0	1.0	1.0	1.0	1.0
EMISFACT	VOL469	SHRDOW	1.0	1.0	1.0	1.0	1.0	0.0
EMISFACT	VOL469	SHRDOW	0.0	0.0	0.0	0.0	0.0	0.0
**	Summer							
EMISFACT	VOL469	SHRDOW	0.0	0.0	0.0	0.0	0.0	0.0
EMISFACT	VOL469	SHRDOW	0.0	0.0	1.0	1.0	1.0	1.0
EMISFACT	VOL469	SHRDOW	1.0	1.0	1.0	1.0	1.0	0.0
EMISFACT	VOL469	SHRDOW	0.0	0.0	0.0	0.0	0.0	0.0
**	Fall							
EMISFACT	VOL469	SHRDOW	0.0	0.0	0.0	0.0	0.0	0.0
EMISFACT	VOL469	SHRDOW	0.0	0.0	1.0	1.0	1.0	1.0
EMISFACT	VOL469	SHRDOW	1.0	1.0	1.0	1.0	1.0	0.0
EMISFACT	VOL469	SHRDOW	0.0	0.0	0.0	0.0	0.0	0.0
**	Saturday:							
**	Winter							
EMISFACT	VOL469	SHRDOW	0.0	0.0	0.0	0.0	0.0	0.0
EMISFACT	VOL469	SHRDOW	0.0	0.0	0.0	0.0	0.0	0.0
EMISFACT	VOL469	SHRDOW	0.0	0.0	0.0	0.0	0.0	0.0
EMISFACT	VOL469	SHRDOW	0.0	0.0	0.0	0.0	0.0	0.0
**	Spring							

EMISFACT	VOL470	SHRDOW	0.0	0.0	0.0	0.0	0.0	0.0
EMISFACT	VOL470	SHRDOW	0.0	0.0	1.0	1.0	1.0	1.0
EMISFACT	VOL470	SHRDOW	1.0	1.0	1.0	1.0	1.0	0.0
EMISFACT	VOL470	SHRDOW	0.0	0.0	0.0	0.0	0.0	0.0
**	Saturday:							
**	Winter							
EMISFACT	VOL470	SHRDOW	0.0	0.0	0.0	0.0	0.0	0.0
EMISFACT	VOL470	SHRDOW	0.0	0.0	0.0	0.0	0.0	0.0
EMISFACT	VOL470	SHRDOW	0.0	0.0	0.0	0.0	0.0	0.0
EMISFACT	VOL470	SHRDOW	0.0	0.0	0.0	0.0	0.0	0.0
**	Spring							
EMISFACT	VOL470	SHRDOW	0.0	0.0	0.0	0.0	0.0	0.0
EMISFACT	VOL470	SHRDOW	0.0	0.0	0.0	0.0	0.0	0.0
EMISFACT	VOL470	SHRDOW	0.0	0.0	0.0	0.0	0.0	0.0
EMISFACT	VOL470	SHRDOW	0.0	0.0	0.0	0.0	0.0	0.0
**	Summer							
EMISFACT	VOL470	SHRDOW	0.0	0.0	0.0	0.0	0.0	0.0
EMISFACT	VOL470	SHRDOW	0.0	0.0	0.0	0.0	0.0	0.0
EMISFACT	VOL470	SHRDOW	0.0	0.0	0.0	0.0	0.0	0.0
EMISFACT	VOL470	SHRDOW	0.0	0.0	0.0	0.0	0.0	0.0
**	Fall							
EMISFACT	VOL470	SHRDOW	0.0	0.0	0.0	0.0	0.0	0.0
EMISFACT	VOL470	SHRDOW	0.0	0.0	0.0	0.0	0.0	0.0
EMISFACT	VOL470	SHRDOW	0.0	0.0	0.0	0.0	0.0	0.0
EMISFACT	VOL470	SHRDOW	0.0	0.0	0.0	0.0	0.0	0.0
**	Sunday:							
**	Winter							
EMISFACT	VOL470	SHRDOW	0.0	0.0	0.0	0.0	0.0	0.0
EMISFACT	VOL470	SHRDOW	0.0	0.0	0.0	0.0	0.0	0.0
EMISFACT	VOL470	SHRDOW	0.0	0.0	0.0	0.0	0.0	0.0
EMISFACT	VOL470	SHRDOW	0.0	0.0	0.0	0.0	0.0	0.0
**	Spring							
EMISFACT	VOL470	SHRDOW	0.0	0.0	0.0	0.0	0.0	0.0
EMISFACT	VOL470	SHRDOW	0.0	0.0	0.0	0.0	0.0	0.0
EMISFACT	VOL470	SHRDOW	0.0	0.0	0.0	0.0	0.0	0.0
EMISFACT	VOL470	SHRDOW	0.0	0.0	0.0	0.0	0.0	0.0
**	Summer							
EMISFACT	VOL470	SHRDOW	0.0	0.0	0.0	0.0	0.0	0.0
EMISFACT	VOL470	SHRDOW	0.0	0.0	0.0	0.0	0.0	0.0
EMISFACT	VOL470	SHRDOW	0.0	0.0	0.0	0.0	0.0	0.0
EMISFACT	VOL470	SHRDOW	0.0	0.0	0.0	0.0	0.0	0.0
**	Fall							
EMISFACT	VOL470	SHRDOW	0.0	0.0	0.0	0.0	0.0	0.0
EMISFACT	VOL470	SHRDOW	0.0	0.0	0.0	0.0	0.0	0.0
EMISFACT	VOL470	SHRDOW	0.0	0.0	0.0	0.0	0.0	0.0
EMISFACT	VOL470	SHRDOW	0.0	0.0	0.0	0.0	0.0	0.0
**	WeekDays:							
**	Winter							
EMISFACT	VOL471	SHRDOW	0.0	0.0	0.0	0.0	0.0	0.0
EMISFACT	VOL471	SHRDOW	0.0	0.0	1.0	1.0	1.0	1.0
EMISFACT	VOL471	SHRDOW	1.0	1.0	1.0	1.0	1.0	0.0
EMISFACT	VOL471	SHRDOW	0.0	0.0	0.0	0.0	0.0	0.0

	EMISFACT	VOL472	SHRDOW	0.0	0.0	0.0	0.0	0.0	0.0
**	Spring								
	EMISFACT	VOL472	SHRDOW	0.0	0.0	0.0	0.0	0.0	0.0
	EMISFACT	VOL472	SHRDOW	0.0	0.0	0.0	0.0	0.0	0.0
	EMISFACT	VOL472	SHRDOW	0.0	0.0	0.0	0.0	0.0	0.0
**	Summer								
	EMISFACT	VOL472	SHRDOW	0.0	0.0	0.0	0.0	0.0	0.0
	EMISFACT	VOL472	SHRDOW	0.0	0.0	0.0	0.0	0.0	0.0
	EMISFACT	VOL472	SHRDOW	0.0	0.0	0.0	0.0	0.0	0.0
	EMISFACT	VOL472	SHRDOW	0.0	0.0	0.0	0.0	0.0	0.0
**	Fall								
	EMISFACT	VOL472	SHRDOW	0.0	0.0	0.0	0.0	0.0	0.0
	EMISFACT	VOL472	SHRDOW	0.0	0.0	0.0	0.0	0.0	0.0
	EMISFACT	VOL472	SHRDOW	0.0	0.0	0.0	0.0	0.0	0.0
	EMISFACT	VOL472	SHRDOW	0.0	0.0	0.0	0.0	0.0	0.0
**	WeekDays:								
**	Winter								
	EMISFACT	VOL473	SHRDOW	0.0	0.0	0.0	0.0	0.0	0.0
	EMISFACT	VOL473	SHRDOW	0.0	0.0	1.0	1.0	1.0	1.0
	EMISFACT	VOL473	SHRDOW	1.0	1.0	1.0	1.0	1.0	0.0
	EMISFACT	VOL473	SHRDOW	0.0	0.0	0.0	0.0	0.0	0.0
**	Spring								
	EMISFACT	VOL473	SHRDOW	0.0	0.0	0.0	0.0	0.0	0.0
	EMISFACT	VOL473	SHRDOW	0.0	0.0	1.0	1.0	1.0	1.0
	EMISFACT	VOL473	SHRDOW	1.0	1.0	1.0	1.0	1.0	0.0
	EMISFACT	VOL473	SHRDOW	0.0	0.0	0.0	0.0	0.0	0.0
**	Summer								
	EMISFACT	VOL473	SHRDOW	0.0	0.0	0.0	0.0	0.0	0.0
	EMISFACT	VOL473	SHRDOW	0.0	0.0	1.0	1.0	1.0	1.0
	EMISFACT	VOL473	SHRDOW	1.0	1.0	1.0	1.0	1.0	0.0
	EMISFACT	VOL473	SHRDOW	0.0	0.0	0.0	0.0	0.0	0.0
**	Fall								
	EMISFACT	VOL473	SHRDOW	0.0	0.0	0.0	0.0	0.0	0.0
	EMISFACT	VOL473	SHRDOW	0.0	0.0	1.0	1.0	1.0	1.0
	EMISFACT	VOL473	SHRDOW	1.0	1.0	1.0	1.0	1.0	0.0
	EMISFACT	VOL473	SHRDOW	0.0	0.0	0.0	0.0	0.0	0.0
**	Saturday:								
**	Winter								
	EMISFACT	VOL473	SHRDOW	0.0	0.0	0.0	0.0	0.0	0.0
	EMISFACT	VOL473	SHRDOW	0.0	0.0	0.0	0.0	0.0	0.0
	EMISFACT	VOL473	SHRDOW	0.0	0.0	0.0	0.0	0.0	0.0
	EMISFACT	VOL473	SHRDOW	0.0	0.0	0.0	0.0	0.0	0.0
**	Spring								
	EMISFACT	VOL473	SHRDOW	0.0	0.0	0.0	0.0	0.0	0.0
	EMISFACT	VOL473	SHRDOW	0.0	0.0	0.0	0.0	0.0	0.0
	EMISFACT	VOL473	SHRDOW	0.0	0.0	0.0	0.0	0.0	0.0
	EMISFACT	VOL473	SHRDOW	0.0	0.0	0.0	0.0	0.0	0.0
**	Summer								
	EMISFACT	VOL473	SHRDOW	0.0	0.0	0.0	0.0	0.0	0.0
	EMISFACT	VOL473	SHRDOW	0.0	0.0	0.0	0.0	0.0	0.0
	EMISFACT	VOL473	SHRDOW	0.0	0.0	0.0	0.0	0.0	0.0

EMISFACT	VOL473	SHRDOW	0.0	0.0	0.0	0.0	0.0	0.0
**	Fall							
EMISFACT	VOL473	SHRDOW	0.0	0.0	0.0	0.0	0.0	0.0
EMISFACT	VOL473	SHRDOW	0.0	0.0	0.0	0.0	0.0	0.0
EMISFACT	VOL473	SHRDOW	0.0	0.0	0.0	0.0	0.0	0.0
EMISFACT	VOL473	SHRDOW	0.0	0.0	0.0	0.0	0.0	0.0
**	Sunday:							
**	Winter							
EMISFACT	VOL473	SHRDOW	0.0	0.0	0.0	0.0	0.0	0.0
EMISFACT	VOL473	SHRDOW	0.0	0.0	0.0	0.0	0.0	0.0
EMISFACT	VOL473	SHRDOW	0.0	0.0	0.0	0.0	0.0	0.0
EMISFACT	VOL473	SHRDOW	0.0	0.0	0.0	0.0	0.0	0.0
**	Spring							
EMISFACT	VOL473	SHRDOW	0.0	0.0	0.0	0.0	0.0	0.0
EMISFACT	VOL473	SHRDOW	0.0	0.0	0.0	0.0	0.0	0.0
EMISFACT	VOL473	SHRDOW	0.0	0.0	0.0	0.0	0.0	0.0
EMISFACT	VOL473	SHRDOW	0.0	0.0	0.0	0.0	0.0	0.0
**	Summer							
EMISFACT	VOL473	SHRDOW	0.0	0.0	0.0	0.0	0.0	0.0
EMISFACT	VOL473	SHRDOW	0.0	0.0	0.0	0.0	0.0	0.0
EMISFACT	VOL473	SHRDOW	0.0	0.0	0.0	0.0	0.0	0.0
EMISFACT	VOL473	SHRDOW	0.0	0.0	0.0	0.0	0.0	0.0
**	Fall							
EMISFACT	VOL473	SHRDOW	0.0	0.0	0.0	0.0	0.0	0.0
EMISFACT	VOL473	SHRDOW	0.0	0.0	0.0	0.0	0.0	0.0
EMISFACT	VOL473	SHRDOW	0.0	0.0	0.0	0.0	0.0	0.0
EMISFACT	VOL473	SHRDOW	0.0	0.0	0.0	0.0	0.0	0.0
**	WeekDays:							
**	Winter							
EMISFACT	VOL474	SHRDOW	0.0	0.0	0.0	0.0	0.0	0.0
EMISFACT	VOL474	SHRDOW	0.0	0.0	1.0	1.0	1.0	1.0
EMISFACT	VOL474	SHRDOW	1.0	1.0	1.0	1.0	1.0	0.0
EMISFACT	VOL474	SHRDOW	0.0	0.0	0.0	0.0	0.0	0.0
**	Spring							
EMISFACT	VOL474	SHRDOW	0.0	0.0	0.0	0.0	0.0	0.0
EMISFACT	VOL474	SHRDOW	0.0	0.0	1.0	1.0	1.0	1.0
EMISFACT	VOL474	SHRDOW	1.0	1.0	1.0	1.0	1.0	0.0
EMISFACT	VOL474	SHRDOW	0.0	0.0	0.0	0.0	0.0	0.0
**	Summer							
EMISFACT	VOL474	SHRDOW	0.0	0.0	0.0	0.0	0.0	0.0
EMISFACT	VOL474	SHRDOW	0.0	0.0	1.0	1.0	1.0	1.0
EMISFACT	VOL474	SHRDOW	1.0	1.0	1.0	1.0	1.0	0.0
EMISFACT	VOL474	SHRDOW	0.0	0.0	0.0	0.0	0.0	0.0
**	Fall							
EMISFACT	VOL474	SHRDOW	0.0	0.0	0.0	0.0	0.0	0.0
EMISFACT	VOL474	SHRDOW	0.0	0.0	1.0	1.0	1.0	1.0
EMISFACT	VOL474	SHRDOW	1.0	1.0	1.0	1.0	1.0	0.0
EMISFACT	VOL474	SHRDOW	0.0	0.0	0.0	0.0	0.0	0.0
**	Saturday:							
**	Winter							
EMISFACT	VOL474	SHRDOW	0.0	0.0	0.0	0.0	0.0	0.0
EMISFACT	VOL474	SHRDOW	0.0	0.0	0.0	0.0	0.0	0.0

EMISFACT	VOL476	SHRDOW	0.0	0.0	0.0	0.0	0.0	0.0
EMISFACT	VOL476	SHRDOW	0.0	0.0	0.0	0.0	0.0	0.0
EMISFACT	VOL476	SHRDOW	0.0	0.0	0.0	0.0	0.0	0.0
**	Fall							
EMISFACT	VOL476	SHRDOW	0.0	0.0	0.0	0.0	0.0	0.0
EMISFACT	VOL476	SHRDOW	0.0	0.0	0.0	0.0	0.0	0.0
EMISFACT	VOL476	SHRDOW	0.0	0.0	0.0	0.0	0.0	0.0
EMISFACT	VOL476	SHRDOW	0.0	0.0	0.0	0.0	0.0	0.0
**	WeekDays:							
**	Winter							
EMISFACT	VOL477	SHRDOW	0.0	0.0	0.0	0.0	0.0	0.0
EMISFACT	VOL477	SHRDOW	0.0	0.0	1.0	1.0	1.0	1.0
EMISFACT	VOL477	SHRDOW	1.0	1.0	1.0	1.0	1.0	0.0
EMISFACT	VOL477	SHRDOW	0.0	0.0	0.0	0.0	0.0	0.0
**	Spring							
EMISFACT	VOL477	SHRDOW	0.0	0.0	0.0	0.0	0.0	0.0
EMISFACT	VOL477	SHRDOW	0.0	0.0	1.0	1.0	1.0	1.0
EMISFACT	VOL477	SHRDOW	1.0	1.0	1.0	1.0	1.0	0.0
EMISFACT	VOL477	SHRDOW	0.0	0.0	0.0	0.0	0.0	0.0
**	Summer							
EMISFACT	VOL477	SHRDOW	0.0	0.0	0.0	0.0	0.0	0.0
EMISFACT	VOL477	SHRDOW	0.0	0.0	1.0	1.0	1.0	1.0
EMISFACT	VOL477	SHRDOW	1.0	1.0	1.0	1.0	1.0	0.0
EMISFACT	VOL477	SHRDOW	0.0	0.0	0.0	0.0	0.0	0.0
**	Fall							
EMISFACT	VOL477	SHRDOW	0.0	0.0	0.0	0.0	0.0	0.0
EMISFACT	VOL477	SHRDOW	0.0	0.0	1.0	1.0	1.0	1.0
EMISFACT	VOL477	SHRDOW	1.0	1.0	1.0	1.0	1.0	0.0
EMISFACT	VOL477	SHRDOW	0.0	0.0	0.0	0.0	0.0	0.0
**	Saturday:							
**	Winter							
EMISFACT	VOL477	SHRDOW	0.0	0.0	0.0	0.0	0.0	0.0
EMISFACT	VOL477	SHRDOW	0.0	0.0	0.0	0.0	0.0	0.0
EMISFACT	VOL477	SHRDOW	0.0	0.0	0.0	0.0	0.0	0.0
EMISFACT	VOL477	SHRDOW	0.0	0.0	0.0	0.0	0.0	0.0
**	Spring							
EMISFACT	VOL477	SHRDOW	0.0	0.0	0.0	0.0	0.0	0.0
EMISFACT	VOL477	SHRDOW	0.0	0.0	0.0	0.0	0.0	0.0
EMISFACT	VOL477	SHRDOW	0.0	0.0	0.0	0.0	0.0	0.0
EMISFACT	VOL477	SHRDOW	0.0	0.0	0.0	0.0	0.0	0.0
**	Summer							
EMISFACT	VOL477	SHRDOW	0.0	0.0	0.0	0.0	0.0	0.0
EMISFACT	VOL477	SHRDOW	0.0	0.0	0.0	0.0	0.0	0.0
EMISFACT	VOL477	SHRDOW	0.0	0.0	0.0	0.0	0.0	0.0
EMISFACT	VOL477	SHRDOW	0.0	0.0	0.0	0.0	0.0	0.0
**	Fall							
EMISFACT	VOL477	SHRDOW	0.0	0.0	0.0	0.0	0.0	0.0
EMISFACT	VOL477	SHRDOW	0.0	0.0	0.0	0.0	0.0	0.0
EMISFACT	VOL477	SHRDOW	0.0	0.0	0.0	0.0	0.0	0.0
EMISFACT	VOL477	SHRDOW	0.0	0.0	0.0	0.0	0.0	0.0
**	Sunday:							
**	Winter							

EMISFACT	VOL478	SHRDOW	0.0	0.0	0.0	0.0	0.0	0.0
EMISFACT	VOL478	SHRDOW	0.0	0.0	0.0	0.0	0.0	0.0
EMISFACT	VOL478	SHRDOW	0.0	0.0	0.0	0.0	0.0	0.0
EMISFACT	VOL478	SHRDOW	0.0	0.0	0.0	0.0	0.0	0.0
**	Fall							
EMISFACT	VOL478	SHRDOW	0.0	0.0	0.0	0.0	0.0	0.0
EMISFACT	VOL478	SHRDOW	0.0	0.0	0.0	0.0	0.0	0.0
EMISFACT	VOL478	SHRDOW	0.0	0.0	0.0	0.0	0.0	0.0
EMISFACT	VOL478	SHRDOW	0.0	0.0	0.0	0.0	0.0	0.0
**	Sunday:							
**	Winter							
EMISFACT	VOL478	SHRDOW	0.0	0.0	0.0	0.0	0.0	0.0
EMISFACT	VOL478	SHRDOW	0.0	0.0	0.0	0.0	0.0	0.0
EMISFACT	VOL478	SHRDOW	0.0	0.0	0.0	0.0	0.0	0.0
EMISFACT	VOL478	SHRDOW	0.0	0.0	0.0	0.0	0.0	0.0
**	Spring							
EMISFACT	VOL478	SHRDOW	0.0	0.0	0.0	0.0	0.0	0.0
EMISFACT	VOL478	SHRDOW	0.0	0.0	0.0	0.0	0.0	0.0
EMISFACT	VOL478	SHRDOW	0.0	0.0	0.0	0.0	0.0	0.0
EMISFACT	VOL478	SHRDOW	0.0	0.0	0.0	0.0	0.0	0.0
**	Summer							
EMISFACT	VOL478	SHRDOW	0.0	0.0	0.0	0.0	0.0	0.0
EMISFACT	VOL478	SHRDOW	0.0	0.0	0.0	0.0	0.0	0.0
EMISFACT	VOL478	SHRDOW	0.0	0.0	0.0	0.0	0.0	0.0
EMISFACT	VOL478	SHRDOW	0.0	0.0	0.0	0.0	0.0	0.0
**	Fall							
EMISFACT	VOL478	SHRDOW	0.0	0.0	0.0	0.0	0.0	0.0
EMISFACT	VOL478	SHRDOW	0.0	0.0	0.0	0.0	0.0	0.0
EMISFACT	VOL478	SHRDOW	0.0	0.0	0.0	0.0	0.0	0.0
EMISFACT	VOL478	SHRDOW	0.0	0.0	0.0	0.0	0.0	0.0
**	WeekDays:							
**	Winter							
EMISFACT	VOL479	SHRDOW	0.0	0.0	0.0	0.0	0.0	0.0
EMISFACT	VOL479	SHRDOW	0.0	0.0	1.0	1.0	1.0	1.0
EMISFACT	VOL479	SHRDOW	1.0	1.0	1.0	1.0	1.0	0.0
EMISFACT	VOL479	SHRDOW	0.0	0.0	0.0	0.0	0.0	0.0
**	Spring							
EMISFACT	VOL479	SHRDOW	0.0	0.0	0.0	0.0	0.0	0.0
EMISFACT	VOL479	SHRDOW	0.0	0.0	1.0	1.0	1.0	1.0
EMISFACT	VOL479	SHRDOW	1.0	1.0	1.0	1.0	1.0	0.0
EMISFACT	VOL479	SHRDOW	0.0	0.0	0.0	0.0	0.0	0.0
**	Summer							
EMISFACT	VOL479	SHRDOW	0.0	0.0	0.0	0.0	0.0	0.0
EMISFACT	VOL479	SHRDOW	0.0	0.0	1.0	1.0	1.0	1.0
EMISFACT	VOL479	SHRDOW	1.0	1.0	1.0	1.0	1.0	0.0
EMISFACT	VOL479	SHRDOW	0.0	0.0	0.0	0.0	0.0	0.0
**	Fall							
EMISFACT	VOL479	SHRDOW	0.0	0.0	0.0	0.0	0.0	0.0
EMISFACT	VOL479	SHRDOW	0.0	0.0	1.0	1.0	1.0	1.0
EMISFACT	VOL479	SHRDOW	1.0	1.0	1.0	1.0	1.0	0.0
EMISFACT	VOL479	SHRDOW	0.0	0.0	0.0	0.0	0.0	0.0
**	Saturday:							

	EMISFACT	VOL481	SHRDOW	0.0	0.0	0.0	0.0	0.0	0.0
**	Summer								
	EMISFACT	VOL481	SHRDOW	0.0	0.0	0.0	0.0	0.0	0.0
	EMISFACT	VOL481	SHRDOW	0.0	0.0	0.0	0.0	0.0	0.0
	EMISFACT	VOL481	SHRDOW	0.0	0.0	0.0	0.0	0.0	0.0
**	Fall								
	EMISFACT	VOL481	SHRDOW	0.0	0.0	0.0	0.0	0.0	0.0
	EMISFACT	VOL481	SHRDOW	0.0	0.0	0.0	0.0	0.0	0.0
	EMISFACT	VOL481	SHRDOW	0.0	0.0	0.0	0.0	0.0	0.0
	EMISFACT	VOL481	SHRDOW	0.0	0.0	0.0	0.0	0.0	0.0
**	WeekDays:								
**	Winter								
	EMISFACT	VOL482	SHRDOW	0.0	0.0	0.0	0.0	0.0	0.0
	EMISFACT	VOL482	SHRDOW	0.0	0.0	1.0	1.0	1.0	1.0
	EMISFACT	VOL482	SHRDOW	1.0	1.0	1.0	1.0	1.0	0.0
	EMISFACT	VOL482	SHRDOW	0.0	0.0	0.0	0.0	0.0	0.0
**	Spring								
	EMISFACT	VOL482	SHRDOW	0.0	0.0	0.0	0.0	0.0	0.0
	EMISFACT	VOL482	SHRDOW	0.0	0.0	1.0	1.0	1.0	1.0
	EMISFACT	VOL482	SHRDOW	1.0	1.0	1.0	1.0	1.0	0.0
	EMISFACT	VOL482	SHRDOW	0.0	0.0	0.0	0.0	0.0	0.0
**	Summer								
	EMISFACT	VOL482	SHRDOW	0.0	0.0	0.0	0.0	0.0	0.0
	EMISFACT	VOL482	SHRDOW	0.0	0.0	1.0	1.0	1.0	1.0
	EMISFACT	VOL482	SHRDOW	1.0	1.0	1.0	1.0	1.0	0.0
	EMISFACT	VOL482	SHRDOW	0.0	0.0	0.0	0.0	0.0	0.0
**	Fall								
	EMISFACT	VOL482	SHRDOW	0.0	0.0	0.0	0.0	0.0	0.0
	EMISFACT	VOL482	SHRDOW	0.0	0.0	1.0	1.0	1.0	1.0
	EMISFACT	VOL482	SHRDOW	1.0	1.0	1.0	1.0	1.0	0.0
	EMISFACT	VOL482	SHRDOW	0.0	0.0	0.0	0.0	0.0	0.0
**	Saturday:								
**	Winter								
	EMISFACT	VOL482	SHRDOW	0.0	0.0	0.0	0.0	0.0	0.0
	EMISFACT	VOL482	SHRDOW	0.0	0.0	0.0	0.0	0.0	0.0
	EMISFACT	VOL482	SHRDOW	0.0	0.0	0.0	0.0	0.0	0.0
	EMISFACT	VOL482	SHRDOW	0.0	0.0	0.0	0.0	0.0	0.0
**	Spring								
	EMISFACT	VOL482	SHRDOW	0.0	0.0	0.0	0.0	0.0	0.0
	EMISFACT	VOL482	SHRDOW	0.0	0.0	0.0	0.0	0.0	0.0
	EMISFACT	VOL482	SHRDOW	0.0	0.0	0.0	0.0	0.0	0.0
	EMISFACT	VOL482	SHRDOW	0.0	0.0	0.0	0.0	0.0	0.0
**	Summer								
	EMISFACT	VOL482	SHRDOW	0.0	0.0	0.0	0.0	0.0	0.0
	EMISFACT	VOL482	SHRDOW	0.0	0.0	0.0	0.0	0.0	0.0
	EMISFACT	VOL482	SHRDOW	0.0	0.0	0.0	0.0	0.0	0.0
	EMISFACT	VOL482	SHRDOW	0.0	0.0	0.0	0.0	0.0	0.0
**	Fall								
	EMISFACT	VOL482	SHRDOW	0.0	0.0	0.0	0.0	0.0	0.0
	EMISFACT	VOL482	SHRDOW	0.0	0.0	0.0	0.0	0.0	0.0
	EMISFACT	VOL482	SHRDOW	0.0	0.0	0.0	0.0	0.0	0.0

```

EMISFACT VOL482      SHRDOWN 0.0 0.0 0.0 0.0 0.0 0.0
** Sunday:
** Winter
EMISFACT VOL482      SHRDOWN 0.0 0.0 0.0 0.0 0.0 0.0
EMISFACT VOL482      SHRDOWN 0.0 0.0 0.0 0.0 0.0 0.0
EMISFACT VOL482      SHRDOWN 0.0 0.0 0.0 0.0 0.0 0.0
EMISFACT VOL482      SHRDOWN 0.0 0.0 0.0 0.0 0.0 0.0
** Spring
EMISFACT VOL482      SHRDOWN 0.0 0.0 0.0 0.0 0.0 0.0
EMISFACT VOL482      SHRDOWN 0.0 0.0 0.0 0.0 0.0 0.0
EMISFACT VOL482      SHRDOWN 0.0 0.0 0.0 0.0 0.0 0.0
EMISFACT VOL482      SHRDOWN 0.0 0.0 0.0 0.0 0.0 0.0
** Summer
EMISFACT VOL482      SHRDOWN 0.0 0.0 0.0 0.0 0.0 0.0
EMISFACT VOL482      SHRDOWN 0.0 0.0 0.0 0.0 0.0 0.0
EMISFACT VOL482      SHRDOWN 0.0 0.0 0.0 0.0 0.0 0.0
EMISFACT VOL482      SHRDOWN 0.0 0.0 0.0 0.0 0.0 0.0
** Fall
EMISFACT VOL482      SHRDOWN 0.0 0.0 0.0 0.0 0.0 0.0
EMISFACT VOL482      SHRDOWN 0.0 0.0 0.0 0.0 0.0 0.0
EMISFACT VOL482      SHRDOWN 0.0 0.0 0.0 0.0 0.0 0.0
EMISFACT VOL482      SHRDOWN 0.0 0.0 0.0 0.0 0.0 0.0

** Variable Emissions Type: "By Season / Hour / Day (SHRDOW)"
** Variable Emission Scenario: "Haul Trucks"
** WeekDays:
** Winter
EMISFACT A0000271    SHRDOWN 0.0 0.0 0.0 0.0 0.0 0.0
EMISFACT A0000271    SHRDOWN 0.0 0.0 0.0 1.0 1.0 1.0
EMISFACT A0000271    SHRDOWN 1.0 1.0 1.0 1.0 0.0 0.0
EMISFACT A0000271    SHRDOWN 0.0 0.0 0.0 0.0 0.0 0.0
EMISFACT A0000272    SHRDOWN 0.0 0.0 0.0 0.0 0.0 0.0
EMISFACT A0000272    SHRDOWN 0.0 0.0 0.0 1.0 1.0 1.0
EMISFACT A0000272    SHRDOWN 1.0 1.0 1.0 1.0 0.0 0.0
EMISFACT A0000272    SHRDOWN 0.0 0.0 0.0 0.0 0.0 0.0
EMISFACT A0000273    SHRDOWN 0.0 0.0 0.0 0.0 0.0 0.0
EMISFACT A0000273    SHRDOWN 0.0 0.0 0.0 1.0 1.0 1.0
EMISFACT A0000273    SHRDOWN 1.0 1.0 1.0 1.0 0.0 0.0
EMISFACT A0000273    SHRDOWN 0.0 0.0 0.0 0.0 0.0 0.0
EMISFACT A0000274    SHRDOWN 0.0 0.0 0.0 0.0 0.0 0.0
EMISFACT A0000274    SHRDOWN 0.0 0.0 0.0 1.0 1.0 1.0
EMISFACT A0000274    SHRDOWN 1.0 1.0 1.0 1.0 0.0 0.0
EMISFACT A0000274    SHRDOWN 0.0 0.0 0.0 0.0 0.0 0.0
EMISFACT A0000275    SHRDOWN 0.0 0.0 0.0 0.0 0.0 0.0
EMISFACT A0000275    SHRDOWN 0.0 0.0 0.0 1.0 1.0 1.0
EMISFACT A0000275    SHRDOWN 1.0 1.0 1.0 1.0 0.0 0.0
EMISFACT A0000275    SHRDOWN 0.0 0.0 0.0 0.0 0.0 0.0
EMISFACT A0000276    SHRDOWN 0.0 0.0 0.0 0.0 0.0 0.0
EMISFACT A0000276    SHRDOWN 0.0 0.0 0.0 1.0 1.0 1.0
EMISFACT A0000276    SHRDOWN 1.0 1.0 1.0 1.0 0.0 0.0
EMISFACT A0000276    SHRDOWN 0.0 0.0 0.0 0.0 0.0 0.0
EMISFACT A0000277    SHRDOWN 0.0 0.0 0.0 0.0 0.0 0.0

```

EMISFACT	A0000263	SHRDOW	0.0	0.0	0.0	0.0	0.0	0.0
EMISFACT	A0000263	SHRDOW	0.0	0.0	0.0	0.0	0.0	0.0
EMISFACT	A0000264	SHRDOW	0.0	0.0	0.0	0.0	0.0	0.0
EMISFACT	A0000264	SHRDOW	0.0	0.0	0.0	0.0	0.0	0.0
EMISFACT	A0000264	SHRDOW	0.0	0.0	0.0	0.0	0.0	0.0
EMISFACT	A0000264	SHRDOW	0.0	0.0	0.0	0.0	0.0	0.0
EMISFACT	A0000265	SHRDOW	0.0	0.0	0.0	0.0	0.0	0.0
EMISFACT	A0000265	SHRDOW	0.0	0.0	0.0	0.0	0.0	0.0
EMISFACT	A0000265	SHRDOW	0.0	0.0	0.0	0.0	0.0	0.0
EMISFACT	A0000265	SHRDOW	0.0	0.0	0.0	0.0	0.0	0.0
EMISFACT	A0000266	SHRDOW	0.0	0.0	0.0	0.0	0.0	0.0
EMISFACT	A0000266	SHRDOW	0.0	0.0	0.0	0.0	0.0	0.0
EMISFACT	A0000266	SHRDOW	0.0	0.0	0.0	0.0	0.0	0.0
EMISFACT	A0000266	SHRDOW	0.0	0.0	0.0	0.0	0.0	0.0
EMISFACT	A0000266	SHRDOW	0.0	0.0	0.0	0.0	0.0	0.0
EMISFACT	A0000267	SHRDOW	0.0	0.0	0.0	0.0	0.0	0.0
EMISFACT	A0000267	SHRDOW	0.0	0.0	0.0	0.0	0.0	0.0
EMISFACT	A0000267	SHRDOW	0.0	0.0	0.0	0.0	0.0	0.0
EMISFACT	A0000267	SHRDOW	0.0	0.0	0.0	0.0	0.0	0.0
EMISFACT	A0000268	SHRDOW	0.0	0.0	0.0	0.0	0.0	0.0
EMISFACT	A0000268	SHRDOW	0.0	0.0	0.0	0.0	0.0	0.0
EMISFACT	A0000268	SHRDOW	0.0	0.0	0.0	0.0	0.0	0.0
EMISFACT	A0000268	SHRDOW	0.0	0.0	0.0	0.0	0.0	0.0
EMISFACT	A0000269	SHRDOW	0.0	0.0	0.0	0.0	0.0	0.0
EMISFACT	A0000269	SHRDOW	0.0	0.0	0.0	0.0	0.0	0.0
EMISFACT	A0000269	SHRDOW	0.0	0.0	0.0	0.0	0.0	0.0
EMISFACT	A0000269	SHRDOW	0.0	0.0	0.0	0.0	0.0	0.0
EMISFACT	A0000270	SHRDOW	0.0	0.0	0.0	0.0	0.0	0.0
EMISFACT	A0000270	SHRDOW	0.0	0.0	0.0	0.0	0.0	0.0
EMISFACT	A0000270	SHRDOW	0.0	0.0	0.0	0.0	0.0	0.0
EMISFACT	A0000270	SHRDOW	0.0	0.0	0.0	0.0	0.0	0.0

SRCGROUP ALL
SO FINISHED

**

** ISCST3 Receptor Pathway

**
**

RE STARTING

** DESCRREC " " "
DISCCART 564490.02 4154353.46 1.50
DISCCART 564500.02 4154353.46 1.50
DISCCART 564510.02 4154353.46 1.50
DISCCART 564520.02 4154353.46 1.50
DISCCART 564530.02 4154353.46 1.50
DISCCART 564540.02 4154353.46 1.50
DISCCART 564550.02 4154353.46 1.50
DISCCART 564560.02 4154353.46 1.50
DISCCART 564570.02 4154353.46 1.50
DISCCART 564580.02 4154353.46 1.50
DISCCART 564590.02 4154353.46 1.50
DISCCART 564600.02 4154353.46 1.50

DISCCART	564610.02	4154353.46	1.50
DISCCART	564620.02	4154353.46	1.50
DISCCART	564630.02	4154353.46	1.50
DISCCART	564640.02	4154353.46	1.50
DISCCART	564650.02	4154353.46	1.50
DISCCART	564660.02	4154353.46	1.50
DISCCART	564670.02	4154353.46	1.50
DISCCART	564680.02	4154353.46	1.50
DISCCART	564690.02	4154353.46	1.50
DISCCART	564700.02	4154353.46	1.50
DISCCART	564710.02	4154353.46	1.50
DISCCART	564720.02	4154353.46	1.50
DISCCART	564730.02	4154353.46	1.50
DISCCART	564740.02	4154353.46	1.50
DISCCART	564750.02	4154353.46	1.50
DISCCART	564760.02	4154353.46	1.50
DISCCART	564770.02	4154353.46	1.50
DISCCART	565180.02	4154363.46	1.50
DISCCART	565190.02	4154363.46	1.50
DISCCART	565200.02	4154363.46	1.50
DISCCART	565210.02	4154363.46	1.50
DISCCART	565220.02	4154363.46	1.50
DISCCART	565230.02	4154363.46	1.50
DISCCART	565240.02	4154363.46	1.50
DISCCART	565250.02	4154363.46	1.50
DISCCART	565160.02	4154373.46	1.50
DISCCART	565170.02	4154373.46	1.50
DISCCART	565180.02	4154373.46	1.50
DISCCART	565190.02	4154373.46	1.50
DISCCART	565200.02	4154373.46	1.50
DISCCART	565210.02	4154373.46	1.50
DISCCART	565220.02	4154373.46	1.50
DISCCART	565230.02	4154373.46	1.50
DISCCART	565240.02	4154373.46	1.50
DISCCART	565250.02	4154373.46	1.50
DISCCART	565260.02	4154373.46	1.50
DISCCART	565140.02	4154383.46	1.50
DISCCART	565150.02	4154383.46	1.50
DISCCART	565160.02	4154383.46	1.50
DISCCART	565170.02	4154383.46	1.50
DISCCART	565180.02	4154383.46	1.50
DISCCART	565190.02	4154383.46	1.50
DISCCART	565200.02	4154383.46	1.50
DISCCART	565210.02	4154383.46	1.50
DISCCART	565220.02	4154383.46	1.50
DISCCART	565230.02	4154383.46	1.50
DISCCART	565240.02	4154383.46	1.50
DISCCART	565250.02	4154383.46	1.50
DISCCART	565260.02	4154383.46	1.50
DISCCART	565270.02	4154383.46	1.50
DISCCART	565090.02	4154393.46	1.50
DISCCART	565100.02	4154393.46	1.50

DISCCART	565110.02	4154393.46	1.50
DISCCART	565120.02	4154393.46	1.50
DISCCART	565130.02	4154393.46	1.50
DISCCART	565140.02	4154393.46	1.50
DISCCART	565150.02	4154393.46	1.50
DISCCART	565160.02	4154393.46	1.50
DISCCART	565170.02	4154393.46	1.50
DISCCART	565180.02	4154393.46	1.50
DISCCART	565190.02	4154393.46	1.50
DISCCART	565240.02	4154393.46	1.50
DISCCART	565250.02	4154393.46	1.50
DISCCART	565260.02	4154393.46	1.50
DISCCART	565270.02	4154393.46	1.50
DISCCART	565060.02	4154403.46	1.50
DISCCART	565070.02	4154403.46	1.50
DISCCART	565080.02	4154403.46	1.50
DISCCART	565090.02	4154403.46	1.50
DISCCART	565100.02	4154403.46	1.50
DISCCART	565110.02	4154403.46	1.50
DISCCART	565120.02	4154403.46	1.50
DISCCART	565130.02	4154403.46	1.50
DISCCART	565140.02	4154403.46	1.50
DISCCART	565150.02	4154403.46	1.50
DISCCART	565160.02	4154403.46	1.50
DISCCART	565170.02	4154403.46	1.50
DISCCART	565250.02	4154403.46	1.50
DISCCART	565260.02	4154403.46	1.50
DISCCART	565270.02	4154403.46	1.50
DISCCART	563980.02	4154413.46	1.50
DISCCART	563990.02	4154413.46	1.50
DISCCART	564000.02	4154413.46	1.50
DISCCART	564010.02	4154413.46	1.50
DISCCART	564020.02	4154413.46	1.50
DISCCART	564030.02	4154413.46	1.50
DISCCART	564040.02	4154413.46	1.50
DISCCART	564050.02	4154413.46	1.50
DISCCART	564060.02	4154413.46	1.50
DISCCART	564070.02	4154413.46	1.50
DISCCART	564080.02	4154413.46	1.50
DISCCART	564090.02	4154413.46	1.50
DISCCART	564100.02	4154413.46	1.50
DISCCART	565050.02	4154413.46	1.50
DISCCART	565060.02	4154413.46	1.50
DISCCART	565070.02	4154413.46	1.50
DISCCART	565080.02	4154413.46	1.50
DISCCART	565090.02	4154413.46	1.50
DISCCART	565100.02	4154413.46	1.50
DISCCART	565110.02	4154413.46	1.50
DISCCART	565120.02	4154413.46	1.50
DISCCART	565130.02	4154413.46	1.50
DISCCART	565140.02	4154413.46	1.50
DISCCART	565250.02	4154413.46	1.50

DISCCART	565260.02	4154413.46	1.50
DISCCART	565270.02	4154413.46	1.50
DISCCART	565280.02	4154413.46	1.50
DISCCART	563960.02	4154423.46	1.50
DISCCART	563970.02	4154423.46	1.50
DISCCART	563980.02	4154423.46	1.50
DISCCART	563990.02	4154423.46	1.50
DISCCART	564000.02	4154423.46	1.50
DISCCART	564010.02	4154423.46	1.50
DISCCART	564020.02	4154423.46	1.50
DISCCART	564030.02	4154423.46	1.50
DISCCART	564040.02	4154423.46	1.50
DISCCART	564050.02	4154423.46	1.50
DISCCART	564060.02	4154423.46	1.50
DISCCART	564070.02	4154423.46	1.50
DISCCART	564080.02	4154423.46	1.50
DISCCART	564090.02	4154423.46	1.50
DISCCART	564100.02	4154423.46	1.50
DISCCART	564110.02	4154423.46	1.50
DISCCART	564170.02	4154423.46	1.50
DISCCART	564180.02	4154423.46	1.50
DISCCART	564190.02	4154423.46	1.50
DISCCART	564200.02	4154423.46	1.50
DISCCART	564210.02	4154423.46	1.50
DISCCART	564220.02	4154423.46	1.50
DISCCART	564230.02	4154423.46	1.50
DISCCART	564240.02	4154423.46	1.50
DISCCART	564250.02	4154423.46	1.50
DISCCART	564260.02	4154423.46	1.50
DISCCART	564270.02	4154423.46	1.50
DISCCART	564280.02	4154423.46	1.50
DISCCART	564290.02	4154423.46	1.50
DISCCART	564300.02	4154423.46	1.50
DISCCART	564310.02	4154423.46	1.50
DISCCART	564320.02	4154423.46	1.50
DISCCART	564330.02	4154423.46	1.50
DISCCART	564340.02	4154423.46	1.50
DISCCART	564350.02	4154423.46	1.50
DISCCART	564360.02	4154423.46	1.50
DISCCART	564370.02	4154423.46	1.50
DISCCART	564380.02	4154423.46	1.50
DISCCART	564390.02	4154423.46	1.50
DISCCART	564400.02	4154423.46	1.50
DISCCART	564410.02	4154423.46	1.50
DISCCART	564420.02	4154423.46	1.50
DISCCART	564430.02	4154423.46	1.50
DISCCART	564440.02	4154423.46	1.50
DISCCART	564450.02	4154423.46	1.50
DISCCART	564460.02	4154423.46	1.50
DISCCART	564470.02	4154423.46	1.50
DISCCART	564480.02	4154423.46	1.50
DISCCART	564490.02	4154423.46	1.50

DISCCART	564500.02	4154423.46	1.50
DISCCART	564510.02	4154423.46	1.50
DISCCART	564520.02	4154423.46	1.50
DISCCART	564530.02	4154423.46	1.50
DISCCART	564540.02	4154423.46	1.50
DISCCART	564550.02	4154423.46	1.50
DISCCART	564560.02	4154423.46	1.50
DISCCART	564570.02	4154423.46	1.50
DISCCART	564580.02	4154423.46	1.50
DISCCART	564590.02	4154423.46	1.50
DISCCART	564600.02	4154423.46	1.50
DISCCART	564610.02	4154423.46	1.50
DISCCART	564620.02	4154423.46	1.50
DISCCART	564630.02	4154423.46	1.50
DISCCART	564640.02	4154423.46	1.50
DISCCART	564650.02	4154423.46	1.50
DISCCART	564660.02	4154423.46	1.50
DISCCART	564670.02	4154423.46	1.50
DISCCART	564680.02	4154423.46	1.50
DISCCART	564690.02	4154423.46	1.50
DISCCART	564700.02	4154423.46	1.50
DISCCART	564710.02	4154423.46	1.50
DISCCART	564720.02	4154423.46	1.50
DISCCART	564730.02	4154423.46	1.50
DISCCART	564740.02	4154423.46	1.50
DISCCART	564750.02	4154423.46	1.50
DISCCART	564760.02	4154423.46	1.50
DISCCART	564770.02	4154423.46	1.50
DISCCART	564780.02	4154423.46	1.50
DISCCART	564790.02	4154423.46	1.50
DISCCART	565040.02	4154423.46	1.50
DISCCART	565050.02	4154423.46	1.50
DISCCART	565060.02	4154423.46	1.50
DISCCART	565070.02	4154423.46	1.50
DISCCART	565080.02	4154423.46	1.50
DISCCART	565090.02	4154423.46	1.50
DISCCART	565100.02	4154423.46	1.50
DISCCART	565110.02	4154423.46	1.50
DISCCART	565250.02	4154423.46	1.50
DISCCART	565260.02	4154423.46	1.50
DISCCART	565270.02	4154423.46	1.50
DISCCART	565280.02	4154423.46	1.50
DISCCART	563880.02	4154433.46	1.50
DISCCART	563960.02	4154433.46	1.50
DISCCART	563970.02	4154433.46	1.50
DISCCART	563980.02	4154433.46	1.50
DISCCART	563990.02	4154433.46	1.50
DISCCART	564000.02	4154433.46	1.50
DISCCART	564010.02	4154433.46	1.50
DISCCART	564020.02	4154433.46	1.50
DISCCART	564030.02	4154433.46	1.50
DISCCART	564040.02	4154433.46	1.50

DISCCART	564050.02	4154433.46	1.50
DISCCART	564060.02	4154433.46	1.50
DISCCART	564070.02	4154433.46	1.50
DISCCART	564080.02	4154433.46	1.50
DISCCART	564090.02	4154433.46	1.50
DISCCART	564100.02	4154433.46	1.50
DISCCART	564110.02	4154433.46	1.50
DISCCART	564120.02	4154433.46	1.50
DISCCART	564130.02	4154433.46	1.50
DISCCART	564140.02	4154433.46	1.50
DISCCART	564150.02	4154433.46	1.50
DISCCART	564160.02	4154433.46	1.50
DISCCART	564170.02	4154433.46	1.50
DISCCART	564180.02	4154433.46	1.50
DISCCART	564190.02	4154433.46	1.50
DISCCART	564200.02	4154433.46	1.50
DISCCART	564210.02	4154433.46	1.50
DISCCART	564220.02	4154433.46	1.50
DISCCART	564230.02	4154433.46	1.50
DISCCART	564240.02	4154433.46	1.50
DISCCART	564250.02	4154433.46	1.50
DISCCART	564260.02	4154433.46	1.50
DISCCART	564270.02	4154433.46	1.50
DISCCART	564280.02	4154433.46	1.50
DISCCART	564290.02	4154433.46	1.50
DISCCART	564300.02	4154433.46	1.50
DISCCART	564310.02	4154433.46	1.50
DISCCART	564320.02	4154433.46	1.50
DISCCART	564330.02	4154433.46	1.50
DISCCART	564340.02	4154433.46	1.50
DISCCART	564350.02	4154433.46	1.50
DISCCART	564360.02	4154433.46	1.50
DISCCART	564370.02	4154433.46	1.50
DISCCART	564380.02	4154433.46	1.50
DISCCART	564390.02	4154433.46	1.50
DISCCART	564400.02	4154433.46	1.50
DISCCART	564410.02	4154433.46	1.50
DISCCART	564420.02	4154433.46	1.50
DISCCART	564430.02	4154433.46	1.50
DISCCART	564440.02	4154433.46	1.50
DISCCART	564450.02	4154433.46	1.50
DISCCART	564460.02	4154433.46	1.50
DISCCART	564470.02	4154433.46	1.50
DISCCART	564480.02	4154433.46	1.50
DISCCART	564490.02	4154433.46	1.50
DISCCART	564500.02	4154433.46	1.50
DISCCART	564510.02	4154433.46	1.50
DISCCART	564520.02	4154433.46	1.50
DISCCART	564530.02	4154433.46	1.50
DISCCART	564540.02	4154433.46	1.50
DISCCART	564550.02	4154433.46	1.50
DISCCART	564560.02	4154433.46	1.50

DISCCART	564570.02	4154433.46	1.50
DISCCART	564580.02	4154433.46	1.50
DISCCART	564590.02	4154433.46	1.50
DISCCART	564600.02	4154433.46	1.50
DISCCART	564610.02	4154433.46	1.50
DISCCART	564620.02	4154433.46	1.50
DISCCART	564630.02	4154433.46	1.50
DISCCART	564640.02	4154433.46	1.50
DISCCART	564650.02	4154433.46	1.50
DISCCART	564660.02	4154433.46	1.50
DISCCART	564670.02	4154433.46	1.50
DISCCART	564680.02	4154433.46	1.50
DISCCART	564690.02	4154433.46	1.50
DISCCART	564700.02	4154433.46	1.50
DISCCART	564710.02	4154433.46	1.50
DISCCART	564720.02	4154433.46	1.50
DISCCART	564730.02	4154433.46	1.50
DISCCART	564740.02	4154433.46	1.50
DISCCART	564750.02	4154433.46	1.50
DISCCART	564760.02	4154433.46	1.50
DISCCART	564770.02	4154433.46	1.50
DISCCART	564780.02	4154433.46	1.50
DISCCART	564790.02	4154433.46	1.50
DISCCART	565030.02	4154433.46	1.50
DISCCART	565040.02	4154433.46	1.50
DISCCART	565050.02	4154433.46	1.50
DISCCART	565060.02	4154433.46	1.50
DISCCART	565070.02	4154433.46	1.50
DISCCART	565080.02	4154433.46	1.50
DISCCART	565260.02	4154433.46	1.50
DISCCART	565270.02	4154433.46	1.50
DISCCART	565280.02	4154433.46	1.50
DISCCART	563870.02	4154443.46	1.50
DISCCART	563880.02	4154443.46	1.50
DISCCART	563890.02	4154443.46	1.50
DISCCART	563950.02	4154443.46	1.50
DISCCART	563960.02	4154443.46	1.50
DISCCART	563970.02	4154443.46	1.50
DISCCART	563980.02	4154443.46	1.50
DISCCART	563990.02	4154443.46	1.50
DISCCART	564000.02	4154443.46	1.50
DISCCART	564010.02	4154443.46	1.50
DISCCART	564020.02	4154443.46	1.50
DISCCART	564030.02	4154443.46	1.50
DISCCART	564040.02	4154443.46	1.50
DISCCART	564050.02	4154443.46	1.50
DISCCART	564060.02	4154443.46	1.50
DISCCART	564070.02	4154443.46	1.50
DISCCART	564080.02	4154443.46	1.50
DISCCART	564090.02	4154443.46	1.50
DISCCART	564100.02	4154443.46	1.50
DISCCART	564110.02	4154443.46	1.50

DISCCART	564120.02	4154443.46	1.50
DISCCART	564130.02	4154443.46	1.50
DISCCART	564140.02	4154443.46	1.50
DISCCART	564150.02	4154443.46	1.50
DISCCART	564160.02	4154443.46	1.50
DISCCART	564170.02	4154443.46	1.50
DISCCART	564180.02	4154443.46	1.50
DISCCART	564190.02	4154443.46	1.50
DISCCART	564200.02	4154443.46	1.50
DISCCART	564210.02	4154443.46	1.50
DISCCART	564220.02	4154443.46	1.50
DISCCART	564230.02	4154443.46	1.50
DISCCART	564240.02	4154443.46	1.50
DISCCART	564250.02	4154443.46	1.50
DISCCART	564260.02	4154443.46	1.50
DISCCART	564270.02	4154443.46	1.50
DISCCART	564280.02	4154443.46	1.50
DISCCART	564290.02	4154443.46	1.50
DISCCART	564300.02	4154443.46	1.50
DISCCART	564310.02	4154443.46	1.50
DISCCART	564320.02	4154443.46	1.50
DISCCART	564330.02	4154443.46	1.50
DISCCART	564340.02	4154443.46	1.50
DISCCART	564350.02	4154443.46	1.50
DISCCART	564360.02	4154443.46	1.50
DISCCART	564370.02	4154443.46	1.50
DISCCART	564380.02	4154443.46	1.50
DISCCART	564390.02	4154443.46	1.50
DISCCART	564400.02	4154443.46	1.50
DISCCART	564410.02	4154443.46	1.50
DISCCART	564420.02	4154443.46	1.50
DISCCART	564430.02	4154443.46	1.50
DISCCART	564440.02	4154443.46	1.50
DISCCART	564450.02	4154443.46	1.50
DISCCART	564460.02	4154443.46	1.50
DISCCART	564470.02	4154443.46	1.50
DISCCART	564480.02	4154443.46	1.50
DISCCART	564490.02	4154443.46	1.50
DISCCART	564500.02	4154443.46	1.50
DISCCART	564510.02	4154443.46	1.50
DISCCART	564520.02	4154443.46	1.50
DISCCART	564530.02	4154443.46	1.50
DISCCART	564540.02	4154443.46	1.50
DISCCART	564550.02	4154443.46	1.50
DISCCART	564560.02	4154443.46	1.50
DISCCART	564570.02	4154443.46	1.50
DISCCART	564580.02	4154443.46	1.50
DISCCART	564590.02	4154443.46	1.50
DISCCART	564600.02	4154443.46	1.50
DISCCART	564610.02	4154443.46	1.50
DISCCART	564620.02	4154443.46	1.50
DISCCART	564630.02	4154443.46	1.50

DISCCART	564640.02	4154443.46	1.50
DISCCART	564650.02	4154443.46	1.50
DISCCART	564660.02	4154443.46	1.50
DISCCART	564670.02	4154443.46	1.50
DISCCART	564680.02	4154443.46	1.50
DISCCART	564690.02	4154443.46	1.50
DISCCART	564700.02	4154443.46	1.50
DISCCART	564710.02	4154443.46	1.50
DISCCART	564720.02	4154443.46	1.50
DISCCART	564730.02	4154443.46	1.50
DISCCART	564740.02	4154443.46	1.50
DISCCART	564750.02	4154443.46	1.50
DISCCART	564760.02	4154443.46	1.50
DISCCART	564770.02	4154443.46	1.50
DISCCART	564780.02	4154443.46	1.50
DISCCART	564950.02	4154443.46	1.50
DISCCART	564960.02	4154443.46	1.50
DISCCART	564970.02	4154443.46	1.50
DISCCART	564980.02	4154443.46	1.50
DISCCART	564990.02	4154443.46	1.50
DISCCART	565020.02	4154443.46	1.50
DISCCART	565030.02	4154443.46	1.50
DISCCART	565040.02	4154443.46	1.50
DISCCART	565050.02	4154443.46	1.50
DISCCART	565060.02	4154443.46	1.50
DISCCART	565260.02	4154443.46	1.50
DISCCART	565270.02	4154443.46	1.50
DISCCART	565280.02	4154443.46	1.50
DISCCART	563860.02	4154453.46	1.50
DISCCART	563870.02	4154453.46	1.50
DISCCART	563880.02	4154453.46	1.50
DISCCART	563890.02	4154453.46	1.50
DISCCART	563900.02	4154453.46	1.50
DISCCART	563910.02	4154453.46	1.50
DISCCART	563920.02	4154453.46	1.50
DISCCART	563930.02	4154453.46	1.50
DISCCART	563940.02	4154453.46	1.50
DISCCART	563950.02	4154453.46	1.50
DISCCART	563960.02	4154453.46	1.50
DISCCART	563970.02	4154453.46	1.50
DISCCART	563980.02	4154453.46	1.50
DISCCART	563990.02	4154453.46	1.50
DISCCART	564060.02	4154453.46	1.50
DISCCART	564070.02	4154453.46	1.50
DISCCART	564080.02	4154453.46	1.50
DISCCART	564090.02	4154453.46	1.50
DISCCART	564100.02	4154453.46	1.50
DISCCART	564110.02	4154453.46	1.50
DISCCART	564120.02	4154453.46	1.50
DISCCART	564130.02	4154453.46	1.50
DISCCART	564140.02	4154453.46	1.50
DISCCART	564150.02	4154453.46	1.50

DISCCART	564160.02	4154453.46	1.50
DISCCART	564170.02	4154453.46	1.50
DISCCART	564180.02	4154453.46	1.50
DISCCART	564190.02	4154453.46	1.50
DISCCART	564200.02	4154453.46	1.50
DISCCART	564210.02	4154453.46	1.50
DISCCART	564220.02	4154453.46	1.50
DISCCART	564230.02	4154453.46	1.50
DISCCART	564240.02	4154453.46	1.50
DISCCART	564250.02	4154453.46	1.50
DISCCART	564260.02	4154453.46	1.50
DISCCART	564270.02	4154453.46	1.50
DISCCART	564280.02	4154453.46	1.50
DISCCART	564290.02	4154453.46	1.50
DISCCART	564300.02	4154453.46	1.50
DISCCART	564310.02	4154453.46	1.50
DISCCART	564320.02	4154453.46	1.50
DISCCART	564330.02	4154453.46	1.50
DISCCART	564340.02	4154453.46	1.50
DISCCART	564350.02	4154453.46	1.50
DISCCART	564360.02	4154453.46	1.50
DISCCART	564370.02	4154453.46	1.50
DISCCART	564380.02	4154453.46	1.50
DISCCART	564390.02	4154453.46	1.50
DISCCART	564400.02	4154453.46	1.50
DISCCART	564410.02	4154453.46	1.50
DISCCART	564420.02	4154453.46	1.50
DISCCART	564430.02	4154453.46	1.50
DISCCART	564440.02	4154453.46	1.50
DISCCART	564450.02	4154453.46	1.50
DISCCART	564460.02	4154453.46	1.50
DISCCART	564470.02	4154453.46	1.50
DISCCART	564480.02	4154453.46	1.50
DISCCART	564490.02	4154453.46	1.50
DISCCART	564500.02	4154453.46	1.50
DISCCART	564510.02	4154453.46	1.50
DISCCART	564520.02	4154453.46	1.50
DISCCART	564530.02	4154453.46	1.50
DISCCART	564540.02	4154453.46	1.50
DISCCART	564550.02	4154453.46	1.50
DISCCART	564560.02	4154453.46	1.50
DISCCART	564570.02	4154453.46	1.50
DISCCART	564580.02	4154453.46	1.50
DISCCART	564590.02	4154453.46	1.50
DISCCART	564600.02	4154453.46	1.50
DISCCART	564610.02	4154453.46	1.50
DISCCART	564620.02	4154453.46	1.50
DISCCART	564630.02	4154453.46	1.50
DISCCART	564640.02	4154453.46	1.50
DISCCART	564650.02	4154453.46	1.50
DISCCART	564660.02	4154453.46	1.50
DISCCART	564670.02	4154453.46	1.50

DISCCART	564680.02	4154453.46	1.50
DISCCART	564690.02	4154453.46	1.50
DISCCART	564700.02	4154453.46	1.50
DISCCART	564710.02	4154453.46	1.50
DISCCART	564720.02	4154453.46	1.50
DISCCART	564730.02	4154453.46	1.50
DISCCART	564740.02	4154453.46	1.50
DISCCART	564750.02	4154453.46	1.50
DISCCART	564760.02	4154453.46	1.50
DISCCART	564770.02	4154453.46	1.50
DISCCART	564930.02	4154453.46	1.50
DISCCART	564940.02	4154453.46	1.50
DISCCART	564950.02	4154453.46	1.50
DISCCART	564960.02	4154453.46	1.50
DISCCART	564970.02	4154453.46	1.50
DISCCART	564980.02	4154453.46	1.50
DISCCART	564990.02	4154453.46	1.50
DISCCART	565000.02	4154453.46	1.50
DISCCART	565010.02	4154453.46	1.50
DISCCART	565020.02	4154453.46	1.50
DISCCART	565030.02	4154453.46	1.50
DISCCART	565040.02	4154453.46	1.50
DISCCART	565260.02	4154453.46	1.50
DISCCART	565270.02	4154453.46	1.50
DISCCART	565280.02	4154453.46	1.50
DISCCART	563850.02	4154463.46	1.50
DISCCART	563860.02	4154463.46	1.50
DISCCART	563870.02	4154463.46	1.50
DISCCART	563880.02	4154463.46	1.50
DISCCART	563890.02	4154463.46	1.50
DISCCART	563900.02	4154463.46	1.50
DISCCART	563910.02	4154463.46	1.50
DISCCART	563920.02	4154463.46	1.50
DISCCART	563930.02	4154463.46	1.50
DISCCART	563940.02	4154463.46	1.50
DISCCART	563950.02	4154463.46	1.50
DISCCART	563960.02	4154463.46	1.50
DISCCART	563970.02	4154463.46	1.50
DISCCART	563980.02	4154463.46	1.50
DISCCART	564100.02	4154463.46	1.50
DISCCART	564110.02	4154463.46	1.50
DISCCART	564120.02	4154463.46	1.50
DISCCART	564130.02	4154463.46	1.50
DISCCART	564140.02	4154463.46	1.50
DISCCART	564150.02	4154463.46	1.50
DISCCART	564160.02	4154463.46	1.50
DISCCART	564170.02	4154463.46	1.50
DISCCART	564180.02	4154463.46	1.50
DISCCART	564230.02	4154463.46	1.50
DISCCART	564240.02	4154463.46	1.50
DISCCART	564250.02	4154463.46	1.50
DISCCART	564260.02	4154463.46	1.50

DISCCART	564270.02	4154463.46	1.50
DISCCART	564280.02	4154463.46	1.50
DISCCART	564460.02	4154463.46	1.50
DISCCART	564910.02	4154463.46	1.50
DISCCART	564920.02	4154463.46	1.50
DISCCART	564930.02	4154463.46	1.50
DISCCART	564940.02	4154463.46	1.50
DISCCART	564950.02	4154463.46	1.50
DISCCART	564960.02	4154463.46	1.50
DISCCART	564970.02	4154463.46	1.50
DISCCART	564980.02	4154463.46	1.50
DISCCART	564990.02	4154463.46	1.50
DISCCART	565000.02	4154463.46	1.50
DISCCART	565010.02	4154463.46	1.50
DISCCART	565020.02	4154463.46	1.50
DISCCART	565260.02	4154463.46	1.50
DISCCART	565270.02	4154463.46	1.50
DISCCART	565280.02	4154463.46	1.50
DISCCART	563870.02	4154473.46	1.50
DISCCART	563880.02	4154473.46	1.50
DISCCART	563890.02	4154473.46	1.50
DISCCART	563900.02	4154473.46	1.50
DISCCART	563910.02	4154473.46	1.50
DISCCART	563920.02	4154473.46	1.50
DISCCART	563930.02	4154473.46	1.50
DISCCART	563940.02	4154473.46	1.50
DISCCART	563950.02	4154473.46	1.50
DISCCART	563960.02	4154473.46	1.50
DISCCART	563970.02	4154473.46	1.50
DISCCART	564120.02	4154473.46	1.50
DISCCART	564130.02	4154473.46	1.50
DISCCART	564140.02	4154473.46	1.50
DISCCART	564150.02	4154473.46	1.50
DISCCART	564160.02	4154473.46	1.50
DISCCART	564900.02	4154473.46	1.50
DISCCART	564910.02	4154473.46	1.50
DISCCART	564920.02	4154473.46	1.50
DISCCART	564930.02	4154473.46	1.50
DISCCART	564940.02	4154473.46	1.50
DISCCART	564950.02	4154473.46	1.50
DISCCART	564960.02	4154473.46	1.50
DISCCART	564970.02	4154473.46	1.50
DISCCART	564980.02	4154473.46	1.50
DISCCART	564990.02	4154473.46	1.50
DISCCART	565000.02	4154473.46	1.50
DISCCART	565260.02	4154473.46	1.50
DISCCART	565270.02	4154473.46	1.50
DISCCART	565280.02	4154473.46	1.50
DISCCART	563880.02	4154483.46	1.50
DISCCART	563890.02	4154483.46	1.50
DISCCART	563900.02	4154483.46	1.50
DISCCART	563910.02	4154483.46	1.50

DISCCART	563920.02	4154483.46	1.50
DISCCART	563930.02	4154483.46	1.50
DISCCART	563940.02	4154483.46	1.50
DISCCART	563950.02	4154483.46	1.50
DISCCART	563960.02	4154483.46	1.50
DISCCART	564890.02	4154483.46	1.50
DISCCART	564900.02	4154483.46	1.50
DISCCART	564910.02	4154483.46	1.50
DISCCART	564920.02	4154483.46	1.50
DISCCART	564930.02	4154483.46	1.50
DISCCART	564940.02	4154483.46	1.50
DISCCART	564950.02	4154483.46	1.50
DISCCART	564960.02	4154483.46	1.50
DISCCART	565260.02	4154483.46	1.50
DISCCART	565270.02	4154483.46	1.50
DISCCART	565280.02	4154483.46	1.50
DISCCART	563910.02	4154493.46	1.50
DISCCART	563920.02	4154493.46	1.50
DISCCART	563930.02	4154493.46	1.50
DISCCART	563940.02	4154493.46	1.50
DISCCART	564880.02	4154493.46	1.50
DISCCART	564890.02	4154493.46	1.50
DISCCART	564900.02	4154493.46	1.50
DISCCART	564910.02	4154493.46	1.50
DISCCART	564920.02	4154493.46	1.50
DISCCART	564930.02	4154493.46	1.50
DISCCART	564940.02	4154493.46	1.50
DISCCART	565260.02	4154493.46	1.50
DISCCART	565270.02	4154493.46	1.50
DISCCART	565280.02	4154493.46	1.50
DISCCART	564870.02	4154503.46	1.50
DISCCART	564880.02	4154503.46	1.50
DISCCART	564890.02	4154503.46	1.50
DISCCART	564900.02	4154503.46	1.50
DISCCART	564910.02	4154503.46	1.50
DISCCART	564920.02	4154503.46	1.50
DISCCART	565260.02	4154503.46	1.50
DISCCART	565270.02	4154503.46	1.50
DISCCART	565280.02	4154503.46	1.50
DISCCART	564870.02	4154513.46	1.50
DISCCART	564880.02	4154513.46	1.50
DISCCART	564890.02	4154513.46	1.50
DISCCART	565260.02	4154513.46	1.50
DISCCART	565270.02	4154513.46	1.50
DISCCART	565280.02	4154513.46	1.50
DISCCART	565250.02	4154523.46	1.50
DISCCART	565260.02	4154523.46	1.50
DISCCART	565270.02	4154523.46	1.50
DISCCART	565280.02	4154523.46	1.50
DISCCART	565250.02	4154533.46	1.50
DISCCART	565260.02	4154533.46	1.50
DISCCART	565270.02	4154533.46	1.50

DISCCART	565280.02	4154533.46	1.50
DISCCART	565250.02	4154603.46	1.50
DISCCART	565260.02	4154603.46	1.50
DISCCART	565240.02	4154613.46	1.50
DISCCART	565250.02	4154613.46	1.50
DISCCART	565260.02	4154613.46	1.50
DISCCART	565270.02	4154613.46	1.50
DISCCART	565240.02	4154623.46	1.50
DISCCART	565250.02	4154623.46	1.50
DISCCART	565260.02	4154623.46	1.50
DISCCART	565270.02	4154623.46	1.50
DISCCART	565240.02	4154633.46	1.50
DISCCART	565250.02	4154633.46	1.50
DISCCART	565260.02	4154633.46	1.50
DISCCART	565270.02	4154633.46	1.50
DISCCART	565240.02	4154643.46	1.50
DISCCART	565250.02	4154643.46	1.50
DISCCART	565260.02	4154643.46	1.50
DISCCART	565270.02	4154643.46	1.50
DISCCART	565240.02	4154653.46	1.50
DISCCART	565250.02	4154653.46	1.50
DISCCART	565260.02	4154653.46	1.50
DISCCART	565270.02	4154653.46	1.50
DISCCART	565240.02	4154663.46	1.50
DISCCART	565250.02	4154663.46	1.50
DISCCART	565260.02	4154663.46	1.50
DISCCART	565270.02	4154663.46	1.50
DISCCART	565240.02	4154673.46	1.50
DISCCART	565250.02	4154673.46	1.50
DISCCART	565260.02	4154673.46	1.50
DISCCART	565270.02	4154673.46	1.50
DISCCART	565240.02	4154683.46	1.50
DISCCART	565250.02	4154683.46	1.50
DISCCART	565260.02	4154683.46	1.50
DISCCART	565270.02	4154683.46	1.50
DISCCART	565240.02	4154693.46	1.50
DISCCART	565250.02	4154693.46	1.50
DISCCART	565260.02	4154693.46	1.50
DISCCART	565270.02	4154693.46	1.50
DISCCART	565240.02	4154703.46	1.50
DISCCART	565250.02	4154703.46	1.50
DISCCART	565260.02	4154703.46	1.50
DISCCART	565270.02	4154703.46	1.50
DISCCART	565240.02	4154713.46	1.50
DISCCART	565250.02	4154713.46	1.50
DISCCART	565260.02	4154713.46	1.50
DISCCART	565270.02	4154713.46	1.50
DISCCART	565250.02	4154723.46	1.50
DISCCART	565260.02	4154723.46	1.50
DISCCART	565270.02	4154723.46	1.50
DISCCART	565280.02	4154723.46	1.50
DISCCART	565250.02	4154733.46	1.50

DISCCART	565260.02	4154733.46	1.50
DISCCART	565270.02	4154733.46	1.50
DISCCART	565280.02	4154733.46	1.50
DISCCART	565250.02	4154743.46	1.50
DISCCART	565260.02	4154743.46	1.50
DISCCART	565270.02	4154743.46	1.50
DISCCART	565280.02	4154743.46	1.50
DISCCART	565250.02	4154753.46	1.50
DISCCART	565260.02	4154753.46	1.50
DISCCART	565270.02	4154753.46	1.50
DISCCART	565280.02	4154753.46	1.50
DISCCART	565250.02	4154763.46	1.50
DISCCART	565260.02	4154763.46	1.50
DISCCART	565270.02	4154763.46	1.50
DISCCART	565280.02	4154763.46	1.50
DISCCART	565250.02	4154773.46	1.50
DISCCART	565260.02	4154773.46	1.50
DISCCART	565270.02	4154773.46	1.50
DISCCART	565280.02	4154773.46	1.50
DISCCART	565250.02	4154783.46	1.50
DISCCART	565260.02	4154783.46	1.50
DISCCART	565270.02	4154783.46	1.50
DISCCART	565280.02	4154783.46	1.50
DISCCART	565250.02	4154793.46	1.50
DISCCART	565260.02	4154793.46	1.50
DISCCART	565270.02	4154793.46	1.50
DISCCART	565280.02	4154793.46	1.50
DISCCART	565250.02	4154803.46	1.50
DISCCART	565260.02	4154803.46	1.50
DISCCART	565270.02	4154803.46	1.50
DISCCART	565280.02	4154803.46	1.50
DISCCART	565250.02	4154813.46	1.50
DISCCART	565260.02	4154813.46	1.50
DISCCART	565270.02	4154813.46	1.50
DISCCART	565280.02	4154813.46	1.50
DISCCART	565290.02	4154813.46	1.50
DISCCART	565250.02	4154823.46	1.50
DISCCART	565260.02	4154823.46	1.50
DISCCART	565270.02	4154823.46	1.50
DISCCART	565280.02	4154823.46	1.50
DISCCART	565290.02	4154823.46	1.50
DISCCART	565260.02	4154833.46	1.50
DISCCART	565270.02	4154833.46	1.50
DISCCART	565280.02	4154833.46	1.50
DISCCART	565290.02	4154833.46	1.50
DISCCART	565260.02	4154843.46	1.50
DISCCART	565270.02	4154843.46	1.50
DISCCART	565280.02	4154843.46	1.50
DISCCART	565290.02	4154843.46	1.50
DISCCART	565260.02	4154853.46	1.50
DISCCART	565270.02	4154853.46	1.50
DISCCART	565280.02	4154853.46	1.50

DISCCART	565290.02	4154853.46	1.50
DISCCART	565260.02	4154863.46	1.50
DISCCART	565270.02	4154863.46	1.50
DISCCART	565280.02	4154863.46	1.50
DISCCART	565290.02	4154863.46	1.50
DISCCART	565260.02	4154873.46	1.50
DISCCART	565270.02	4154873.46	1.50
DISCCART	565280.02	4154873.46	1.50
DISCCART	565290.02	4154873.46	1.50
DISCCART	565260.02	4154883.46	1.50
DISCCART	565270.02	4154883.46	1.50
DISCCART	565280.02	4154883.46	1.50
DISCCART	565290.02	4154883.46	1.50
DISCCART	565260.02	4154893.46	1.50
DISCCART	565270.02	4154893.46	1.50
DISCCART	565280.02	4154893.46	1.50
DISCCART	565290.02	4154893.46	1.50
DISCCART	565260.02	4154903.46	1.50
DISCCART	565270.02	4154903.46	1.50
DISCCART	565280.02	4154903.46	1.50
DISCCART	565330.02	4155093.46	1.50
DISCCART	565340.02	4155093.46	1.50
DISCCART	565350.02	4155093.46	1.50
DISCCART	565310.02	4155103.46	1.50
DISCCART	565320.02	4155103.46	1.50
DISCCART	565330.02	4155103.46	1.50
DISCCART	565340.02	4155103.46	1.50
DISCCART	565350.02	4155103.46	1.50
DISCCART	565360.02	4155103.46	1.50
DISCCART	565320.02	4155113.46	1.50
DISCCART	565330.02	4155113.46	1.50
DISCCART	565340.02	4155113.46	1.50
DISCCART	565350.02	4155113.46	1.50
DISCCART	565360.02	4155113.46	1.50
DISCCART	565330.02	4155123.46	1.50
DISCCART	565340.02	4155123.46	1.50
DISCCART	565350.02	4155123.46	1.50
DISCCART	565360.02	4155123.46	1.50
DISCCART	565370.02	4155123.46	1.50
DISCCART	565330.02	4155133.46	1.50
DISCCART	565340.02	4155133.46	1.50
DISCCART	565350.02	4155133.46	1.50
DISCCART	565360.02	4155133.46	1.50
DISCCART	565370.02	4155133.46	1.50
DISCCART	565380.02	4155133.46	1.50
DISCCART	565340.02	4155143.46	1.50
DISCCART	565350.02	4155143.46	1.50
DISCCART	565360.02	4155143.46	1.50
DISCCART	565370.02	4155143.46	1.50
DISCCART	565380.02	4155143.46	1.50
DISCCART	565390.02	4155143.46	1.50
DISCCART	565350.02	4155153.46	1.50

DISCCART	565360.02	4155153.46	1.50
DISCCART	565370.02	4155153.46	1.50
DISCCART	565380.02	4155153.46	1.50
DISCCART	565390.02	4155153.46	1.50
DISCCART	565400.02	4155153.46	1.50
DISCCART	565360.02	4155163.46	1.50
DISCCART	565370.02	4155163.46	1.50
DISCCART	565380.02	4155163.46	1.50
DISCCART	565390.02	4155163.46	1.50
DISCCART	565400.02	4155163.46	1.50
DISCCART	565410.02	4155163.46	1.50
DISCCART	565370.02	4155173.46	1.50
DISCCART	565380.02	4155173.46	1.50
DISCCART	565390.02	4155173.46	1.50
DISCCART	565400.02	4155173.46	1.50
DISCCART	565410.02	4155173.46	1.50
DISCCART	565420.02	4155173.46	1.50
DISCCART	565430.02	4155173.46	1.50
DISCCART	565380.02	4155183.46	1.50
DISCCART	565390.02	4155183.46	1.50
DISCCART	565400.02	4155183.46	1.50
DISCCART	565410.02	4155183.46	1.50
DISCCART	565420.02	4155183.46	1.50
DISCCART	565430.02	4155183.46	1.50
DISCCART	565440.02	4155183.46	1.50
DISCCART	565450.02	4155183.46	1.50
DISCCART	565390.02	4155193.46	1.50
DISCCART	565400.02	4155193.46	1.50
DISCCART	565410.02	4155193.46	1.50
DISCCART	565420.02	4155193.46	1.50
DISCCART	565430.02	4155193.46	1.50
DISCCART	565440.02	4155193.46	1.50
DISCCART	565450.02	4155193.46	1.50
DISCCART	565460.02	4155193.46	1.50
DISCCART	565470.02	4155193.46	1.50
DISCCART	565480.02	4155193.46	1.50
DISCCART	565410.02	4155203.46	1.50
DISCCART	565420.02	4155203.46	1.50
DISCCART	565430.02	4155203.46	1.50
DISCCART	565440.02	4155203.46	1.50
DISCCART	565450.02	4155203.46	1.50
DISCCART	565460.02	4155203.46	1.50
DISCCART	565470.02	4155203.46	1.50
DISCCART	565480.02	4155203.46	1.50
DISCCART	565490.02	4155203.46	1.50
DISCCART	565500.02	4155203.46	1.50
DISCCART	565510.02	4155203.46	1.50
DISCCART	565420.02	4155213.46	1.50
DISCCART	565430.02	4155213.46	1.50
DISCCART	565440.02	4155213.46	1.50
DISCCART	565450.02	4155213.46	1.50
DISCCART	565460.02	4155213.46	1.50

DISCCART	565470.02	4155213.46	1.50
DISCCART	565480.02	4155213.46	1.50
DISCCART	565490.02	4155213.46	1.50
DISCCART	565500.02	4155213.46	1.50
DISCCART	565510.02	4155213.46	1.50
DISCCART	565520.02	4155213.46	1.50
DISCCART	565530.02	4155213.46	1.50
DISCCART	565440.02	4155223.46	1.50
DISCCART	565450.02	4155223.46	1.50
DISCCART	565460.02	4155223.46	1.50
DISCCART	565470.02	4155223.46	1.50
DISCCART	565480.02	4155223.46	1.50
DISCCART	565490.02	4155223.46	1.50
DISCCART	565500.02	4155223.46	1.50
DISCCART	565510.02	4155223.46	1.50
DISCCART	565520.02	4155223.46	1.50
DISCCART	565530.02	4155223.46	1.50
DISCCART	565540.02	4155223.46	1.50
DISCCART	565550.02	4155223.46	1.50
DISCCART	565560.02	4155223.46	1.50
DISCCART	565470.02	4155233.46	1.50
DISCCART	565480.02	4155233.46	1.50
DISCCART	565490.02	4155233.46	1.50
DISCCART	565500.02	4155233.46	1.50
DISCCART	565510.02	4155233.46	1.50
DISCCART	565520.02	4155233.46	1.50
DISCCART	565530.02	4155233.46	1.50
DISCCART	565540.02	4155233.46	1.50
DISCCART	565550.02	4155233.46	1.50
DISCCART	565560.02	4155233.46	1.50
DISCCART	565570.02	4155233.46	1.50
DISCCART	565580.02	4155233.46	1.50
DISCCART	565590.02	4155233.46	1.50
DISCCART	565600.02	4155233.46	1.50
DISCCART	565610.02	4155233.46	1.50
DISCCART	565620.02	4155233.46	1.50
DISCCART	565630.02	4155233.46	1.50
DISCCART	565640.02	4155233.46	1.50
DISCCART	565680.02	4155233.46	1.50
DISCCART	565690.02	4155233.46	1.50
DISCCART	565500.02	4155243.46	1.50
DISCCART	565510.02	4155243.46	1.50
DISCCART	565520.02	4155243.46	1.50
DISCCART	565530.02	4155243.46	1.50
DISCCART	565540.02	4155243.46	1.50
DISCCART	565550.02	4155243.46	1.50
DISCCART	565560.02	4155243.46	1.50
DISCCART	565570.02	4155243.46	1.50
DISCCART	565580.02	4155243.46	1.50
DISCCART	565590.02	4155243.46	1.50
DISCCART	565600.02	4155243.46	1.50
DISCCART	565610.02	4155243.46	1.50

DISCCART	565620.02	4155243.46	1.50
DISCCART	565630.02	4155243.46	1.50
DISCCART	565640.02	4155243.46	1.50
DISCCART	565650.02	4155243.46	1.50
DISCCART	565660.02	4155243.46	1.50
DISCCART	565670.02	4155243.46	1.50
DISCCART	565680.02	4155243.46	1.50
DISCCART	565520.02	4155253.46	1.50
DISCCART	565530.02	4155253.46	1.50
DISCCART	565540.02	4155253.46	1.50
DISCCART	565550.02	4155253.46	1.50
DISCCART	565560.02	4155253.46	1.50
DISCCART	565570.02	4155253.46	1.50
DISCCART	565580.02	4155253.46	1.50
DISCCART	565590.02	4155253.46	1.50
DISCCART	565600.02	4155253.46	1.50
DISCCART	565610.02	4155253.46	1.50
DISCCART	565620.02	4155253.46	1.50
DISCCART	565630.02	4155253.46	1.50
DISCCART	565640.02	4155253.46	1.50
DISCCART	565650.02	4155253.46	1.50
DISCCART	565660.02	4155253.46	1.50
DISCCART	565670.02	4155253.46	1.50
DISCCART	565680.02	4155253.46	1.50
DISCCART	565550.02	4155263.46	1.50
DISCCART	565560.02	4155263.46	1.50
DISCCART	565570.02	4155263.46	1.50
DISCCART	565580.02	4155263.46	1.50
DISCCART	565590.02	4155263.46	1.50
DISCCART	565600.02	4155263.46	1.50
DISCCART	565610.02	4155263.46	1.50
DISCCART	565620.02	4155263.46	1.50
DISCCART	565630.02	4155263.46	1.50
DISCCART	565640.02	4155263.46	1.50
DISCCART	565650.02	4155263.46	1.50
DISCCART	565660.02	4155263.46	1.50
DISCCART	565670.02	4155263.46	1.50
DISCCART	565600.02	4155273.46	1.50
DISCCART	565610.02	4155273.46	1.50
DISCCART	565620.02	4155273.46	1.50
DISCCART	565630.02	4155273.46	1.50
DISCCART	565640.02	4155273.46	1.50
DISCCART	565650.02	4155273.46	1.50
DISCCART	565660.02	4155273.46	1.50
DISCCART	565670.02	4155273.46	1.50
DISCCART	565830.02	4155683.46	1.50
DISCCART	565840.02	4155683.46	1.50
DISCCART	565850.02	4155683.46	1.50
DISCCART	565820.02	4155693.46	1.50
DISCCART	565830.02	4155693.46	1.50
DISCCART	565840.02	4155693.46	1.50
DISCCART	565850.02	4155693.46	1.50

DISCCART	565820.02	4155703.46	1.50
DISCCART	565830.02	4155703.46	1.50
DISCCART	565840.02	4155703.46	1.50
DISCCART	565850.02	4155703.46	1.50
DISCCART	565820.02	4155713.46	1.50
DISCCART	565830.02	4155713.46	1.50
DISCCART	565840.02	4155713.46	1.50
DISCCART	565850.02	4155713.46	1.50
DISCCART	565820.02	4155723.46	1.50
DISCCART	565830.02	4155723.46	1.50
DISCCART	565840.02	4155723.46	1.50
DISCCART	565850.02	4155723.46	1.50
DISCCART	565820.02	4155733.46	1.50
DISCCART	565830.02	4155733.46	1.50
DISCCART	565840.02	4155733.46	1.50
DISCCART	565850.02	4155733.46	1.50
DISCCART	565820.02	4155743.46	1.50
DISCCART	565830.02	4155743.46	1.50
DISCCART	565840.02	4155743.46	1.50
DISCCART	565850.02	4155743.46	1.50
DISCCART	565820.02	4155753.46	1.50
DISCCART	565830.02	4155753.46	1.50
DISCCART	565840.02	4155753.46	1.50
DISCCART	565850.02	4155753.46	1.50
DISCCART	565820.02	4155763.46	1.50
DISCCART	565830.02	4155763.46	1.50
DISCCART	565840.02	4155763.46	1.50
DISCCART	565850.02	4155763.46	1.50
DISCCART	565820.02	4155773.46	1.50
DISCCART	565830.02	4155773.46	1.50
DISCCART	565840.02	4155773.46	1.50
DISCCART	565850.02	4155773.46	1.50
DISCCART	565820.02	4155783.46	1.50
DISCCART	565830.02	4155783.46	1.50
DISCCART	565840.02	4155783.46	1.50
DISCCART	565850.02	4155783.46	1.50
DISCCART	565820.02	4155793.46	1.50
DISCCART	565830.02	4155793.46	1.50
DISCCART	565840.02	4155793.46	1.50
DISCCART	565850.02	4155793.46	1.50
DISCCART	565820.02	4155803.46	1.50
DISCCART	565830.02	4155803.46	1.50
DISCCART	565840.02	4155803.46	1.50
DISCCART	565850.02	4155803.46	1.50
DISCCART	565830.02	4155813.46	1.50
DISCCART	565840.02	4155813.46	1.50
DISCCART	565850.02	4155813.46	1.50
DISCCART	565830.02	4155823.46	1.50
DISCCART	565840.02	4155823.46	1.50
DISCCART	565850.02	4155823.46	1.50
DISCCART	565830.02	4155833.46	1.50
DISCCART	565840.02	4155833.46	1.50

DISCCART	565850.02	4155833.46	1.50
DISCCART	565830.02	4155843.46	1.50
DISCCART	565840.02	4155843.46	1.50
DISCCART	565850.02	4155843.46	1.50
DISCCART	565830.02	4155853.46	1.50
DISCCART	565840.02	4155853.46	1.50
DISCCART	565850.02	4155853.46	1.50
DISCCART	565830.02	4155863.46	1.50
DISCCART	565840.02	4155863.46	1.50
DISCCART	565850.02	4155863.46	1.50
DISCCART	565820.02	4155873.46	1.50
DISCCART	565830.02	4155873.46	1.50
DISCCART	565840.02	4155873.46	1.50
DISCCART	565850.02	4155873.46	1.50
DISCCART	565820.02	4155883.46	1.50
DISCCART	565830.02	4155883.46	1.50
DISCCART	565840.02	4155883.46	1.50
DISCCART	565820.02	4155893.46	1.50
DISCCART	565830.02	4155893.46	1.50
DISCCART	565840.02	4155893.46	1.50
DISCCART	565820.02	4155903.46	1.50
DISCCART	565830.02	4155903.46	1.50
DISCCART	565840.02	4155903.46	1.50
DISCCART	565820.02	4155913.46	1.50
DISCCART	565830.02	4155913.46	1.50
DISCCART	565840.02	4155913.46	1.50
DISCCART	565820.02	4155923.46	1.50
DISCCART	565830.02	4155923.46	1.50
DISCCART	565840.02	4155923.46	1.50
DISCCART	565830.02	4155933.46	1.50
DISCCART	565840.02	4155933.46	1.50
DISCCART	565830.02	4155943.46	1.50
DISCCART	565840.02	4155943.46	1.50
DISCCART	565840.02	4155953.46	1.50
DISCCART	565850.02	4155963.46	1.50
DISCCART	565860.02	4155963.46	1.50
DISCCART	565870.02	4155963.46	1.50
DISCCART	565880.02	4155963.46	1.50
DISCCART	565870.02	4155973.46	1.50
DISCCART	565880.02	4155973.46	1.50
DISCCART	565890.02	4155973.46	1.50
DISCCART	565900.02	4155973.46	1.50
DISCCART	565910.02	4155973.46	1.50
DISCCART	565880.02	4155983.46	1.50
DISCCART	565890.02	4155983.46	1.50
DISCCART	565900.02	4155983.46	1.50
DISCCART	565910.02	4155983.46	1.50
DISCCART	565920.02	4155983.46	1.50
DISCCART	565900.02	4155993.46	1.50
DISCCART	565910.02	4155993.46	1.50
DISCCART	565920.02	4155993.46	1.50
DISCCART	565930.02	4155993.46	1.50

DISCCART	565940.02	4155993.46	1.50
DISCCART	565920.02	4156003.46	1.50
DISCCART	565930.02	4156003.46	1.50
DISCCART	565940.02	4156003.46	1.50
DISCCART	565950.02	4156003.46	1.50
DISCCART	565930.02	4156013.46	1.50
DISCCART	565940.02	4156013.46	1.50
DISCCART	565950.02	4156013.46	1.50
DISCCART	565950.02	4156023.46	1.50
DISCCART	565940.02	4156053.46	1.50
DISCCART	565940.02	4156063.46	1.50
DISCCART	565950.02	4156063.46	1.50
DISCCART	565950.02	4156073.46	1.50
DISCCART	565950.02	4156083.46	1.50
DISCCART	565960.02	4156083.46	1.50
DISCCART	565960.02	4156093.46	1.50
DISCCART	565970.02	4156093.46	1.50
DISCCART	565960.02	4156103.46	1.50
DISCCART	565970.02	4156103.46	1.50
DISCCART	565980.02	4156103.46	1.50
DISCCART	565970.02	4156113.46	1.50
DISCCART	565980.02	4156113.46	1.50
DISCCART	565990.02	4156113.46	1.50
DISCCART	565980.02	4156123.46	1.50
DISCCART	565990.02	4156123.46	1.50
DISCCART	566000.02	4156123.46	1.50
DISCCART	565980.02	4156133.46	1.50
DISCCART	565990.02	4156133.46	1.50
DISCCART	566000.02	4156133.46	1.50
DISCCART	565990.02	4156143.46	1.50
DISCCART	566000.02	4156143.46	1.50
DISCCART	566010.02	4156143.46	1.50
DISCCART	565990.02	4156153.46	1.50
DISCCART	566000.02	4156153.46	1.50
DISCCART	566010.02	4156153.46	1.50
DISCCART	566020.02	4156153.46	1.50
DISCCART	566000.02	4156163.46	1.50
DISCCART	566010.02	4156163.46	1.50
DISCCART	566020.02	4156163.46	1.50
DISCCART	566010.02	4156173.46	1.50
DISCCART	566020.02	4156173.46	1.50
DISCCART	566030.02	4156173.46	1.50
DISCCART	566010.02	4156183.46	1.50
DISCCART	566020.02	4156183.46	1.50
DISCCART	566030.02	4156183.46	1.50
DISCCART	566020.02	4156193.46	1.50
DISCCART	566030.02	4156193.46	1.50
DISCCART	566040.02	4156193.46	1.50
DISCCART	566020.02	4156203.46	1.50
DISCCART	566030.02	4156203.46	1.50
DISCCART	566040.02	4156203.46	1.50
DISCCART	566050.02	4156203.46	1.50

DISCCART	566030.02	4156213.46	1.50
DISCCART	566040.02	4156213.46	1.50
DISCCART	566050.02	4156213.46	1.50
DISCCART	566040.02	4156223.46	1.50
DISCCART	566050.02	4156223.46	1.50
DISCCART	566060.02	4156223.46	1.50
DISCCART	566050.02	4156233.46	1.50
DISCCART	566060.02	4156233.46	1.50
DISCCART	566050.02	4156243.46	1.50
DISCCART	566060.02	4156243.46	1.50
DISCCART	566070.02	4156243.46	1.50
DISCCART	566060.02	4156253.46	1.50
DISCCART	566070.02	4156253.46	1.50
DISCCART	566060.02	4156263.46	1.50
DISCCART	566070.02	4156263.46	1.50
DISCCART	566080.02	4156263.46	1.50
DISCCART	566070.02	4156273.46	1.50
DISCCART	566080.02	4156273.46	1.50
DISCCART	566090.02	4156273.46	1.50
DISCCART	566080.02	4156283.46	1.50
DISCCART	566090.02	4156283.46	1.50
DISCCART	566080.02	4156293.46	1.50
DISCCART	566090.02	4156293.46	1.50
DISCCART	566100.02	4156293.46	1.50
DISCCART	566090.02	4156303.46	1.50
DISCCART	566100.02	4156303.46	1.50
DISCCART	566100.02	4156313.46	1.50
DISCCART	566110.02	4156313.46	1.50
DISCCART	566100.02	4156323.46	1.50
DISCCART	566110.02	4156323.46	1.50
DISCCART	566120.02	4156323.46	1.50
DISCCART	566110.02	4156333.46	1.50
DISCCART	566120.02	4156333.46	1.50
DISCCART	566130.02	4156333.46	1.50
DISCCART	566110.02	4156343.46	1.50
DISCCART	566120.02	4156343.46	1.50
DISCCART	566130.02	4156343.46	1.50
DISCCART	566120.02	4156353.46	1.50
DISCCART	566130.02	4156353.46	1.50
DISCCART	566140.02	4156353.46	1.50
DISCCART	566130.02	4156363.46	1.50
DISCCART	566140.02	4156363.46	1.50
DISCCART	566150.02	4156363.46	1.50
DISCCART	566130.02	4156373.46	1.50
DISCCART	566140.02	4156373.46	1.50
DISCCART	566150.02	4156373.46	1.50
DISCCART	566140.02	4156383.46	1.50
DISCCART	566150.02	4156383.46	1.50
DISCCART	566160.02	4156383.46	1.50
DISCCART	566150.02	4156393.46	1.50
DISCCART	566160.02	4156393.46	1.50
DISCCART	566160.02	4156403.46	1.50

DISCCART	566170.02	4156403.46	1.50
DISCCART	566160.02	4156413.46	1.50
DISCCART	566170.02	4156413.46	1.50
DISCCART	566180.02	4156413.46	1.50
DISCCART	566170.02	4156423.46	1.50
DISCCART	566180.02	4156423.46	1.50
DISCCART	566180.02	4156433.46	1.50
DISCCART	566190.02	4156433.46	1.50
DISCCART	566180.02	4156443.46	1.50
DISCCART	566190.02	4156443.46	1.50
DISCCART	566200.02	4156443.46	1.50
DISCCART	566190.02	4156453.46	1.50
DISCCART	566200.02	4156453.46	1.50
DISCCART	566200.02	4156463.46	1.50
DISCCART	566210.02	4156463.46	1.50
DISCCART	566210.02	4156473.46	1.50
DISCCART	566220.02	4156473.46	1.50
DISCCART	566220.02	4156483.46	1.50
DISCCART	566230.02	4156483.46	1.50
DISCCART	566240.02	4156483.46	1.50
DISCCART	566240.02	4156493.46	1.50
DISCCART	566250.02	4156493.46	1.50
DISCCART	566260.02	4156503.46	1.50
DISCCART	566270.02	4156513.46	1.50
DISCCART	566350.02	4156653.46	1.50
DISCCART	566360.02	4156653.46	1.50
DISCCART	566350.02	4156663.46	1.50
DISCCART	566360.02	4156663.46	1.50
DISCCART	566350.02	4156673.46	1.50
DISCCART	566360.02	4156673.46	1.50
DISCCART	566350.02	4156683.46	1.50
DISCCART	566360.02	4156683.46	1.50
DISCCART	566340.02	4156693.46	1.50
DISCCART	566350.02	4156693.46	1.50
DISCCART	566360.02	4156693.46	1.50
DISCCART	566340.02	4156703.46	1.50
DISCCART	566350.02	4156703.46	1.50
DISCCART	566360.02	4156703.46	1.50
DISCCART	566370.02	4156703.46	1.50
DISCCART	566340.02	4156713.46	1.50
DISCCART	566350.02	4156713.46	1.50
DISCCART	566360.02	4156713.46	1.50
DISCCART	566370.02	4156713.46	1.50
DISCCART	566340.02	4156723.46	1.50
DISCCART	566350.02	4156723.46	1.50
DISCCART	566360.02	4156723.46	1.50
DISCCART	566370.02	4156723.46	1.50
DISCCART	566350.02	4156733.46	1.50
DISCCART	566360.02	4156733.46	1.50
DISCCART	566370.02	4156733.46	1.50
DISCCART	566350.02	4156743.46	1.50
DISCCART	566360.02	4156743.46	1.50

DISCCART	566370.02	4156743.46	1.50
DISCCART	566350.02	4156753.46	1.50
DISCCART	566360.02	4156753.46	1.50
DISCCART	566370.02	4156753.46	1.50
DISCCART	566380.02	4156753.46	1.50
DISCCART	566350.02	4156763.46	1.50
DISCCART	566360.02	4156763.46	1.50
DISCCART	566370.02	4156763.46	1.50
DISCCART	566380.02	4156763.46	1.50
DISCCART	566350.02	4156773.46	1.50
DISCCART	566360.02	4156773.46	1.50
DISCCART	566370.02	4156773.46	1.50
DISCCART	566380.02	4156773.46	1.50
DISCCART	566360.02	4156783.46	1.50
DISCCART	566370.02	4156783.46	1.50
DISCCART	566380.02	4156783.46	1.50
DISCCART	566360.02	4156793.46	1.50
DISCCART	566370.02	4156793.46	1.50
DISCCART	566380.02	4156793.46	1.50
DISCCART	566390.02	4156793.46	1.50
DISCCART	566360.02	4156803.46	1.50
DISCCART	566370.02	4156803.46	1.50
DISCCART	566380.02	4156803.46	1.50
DISCCART	566390.02	4156803.46	1.50
DISCCART	566360.02	4156813.46	1.50
DISCCART	566370.02	4156813.46	1.50
DISCCART	566380.02	4156813.46	1.50
DISCCART	566390.02	4156813.46	1.50
DISCCART	566360.02	4156823.46	1.50
DISCCART	566370.02	4156823.46	1.50
DISCCART	566380.02	4156823.46	1.50
DISCCART	566390.02	4156823.46	1.50
DISCCART	566370.02	4156833.46	1.50
DISCCART	566380.02	4156833.46	1.50
DISCCART	566390.02	4156833.46	1.50
DISCCART	566370.02	4156843.46	1.50
DISCCART	566380.02	4156843.46	1.50
DISCCART	566390.02	4156843.46	1.50
DISCCART	566400.02	4156843.46	1.50
DISCCART	566370.02	4156853.46	1.50
DISCCART	566380.02	4156853.46	1.50
DISCCART	566390.02	4156853.46	1.50
DISCCART	566400.02	4156853.46	1.50
DISCCART	566370.02	4156863.46	1.50
DISCCART	566380.02	4156863.46	1.50
DISCCART	566390.02	4156863.46	1.50
DISCCART	566400.02	4156863.46	1.50
DISCCART	566370.02	4156873.46	1.50
DISCCART	566380.02	4156873.46	1.50
DISCCART	566390.02	4156873.46	1.50
DISCCART	566400.02	4156873.46	1.50
DISCCART	566380.02	4156883.46	1.50

DISCCART	566390.02	4156883.46	1.50
DISCCART	566400.02	4156883.46	1.50
DISCCART	566380.02	4156893.46	1.50
DISCCART	566390.02	4156893.46	1.50
DISCCART	566400.02	4156893.46	1.50
DISCCART	566410.02	4156893.46	1.50
DISCCART	566380.02	4156903.46	1.50
DISCCART	566390.02	4156903.46	1.50
DISCCART	566400.02	4156903.46	1.50
DISCCART	566410.02	4156903.46	1.50
DISCCART	566380.02	4156913.46	1.50
DISCCART	566390.02	4156913.46	1.50
DISCCART	566400.02	4156913.46	1.50
DISCCART	566410.02	4156913.46	1.50
DISCCART	566380.02	4156923.46	1.50
DISCCART	566390.02	4156923.46	1.50
DISCCART	566400.02	4156923.46	1.50
DISCCART	566410.02	4156923.46	1.50
DISCCART	566390.02	4156933.46	1.50
DISCCART	566400.02	4156933.46	1.50
DISCCART	566410.02	4156933.46	1.50
DISCCART	566390.02	4156943.46	1.50
DISCCART	566400.02	4156943.46	1.50
DISCCART	566410.02	4156943.46	1.50
DISCCART	566420.02	4156943.46	1.50
DISCCART	566390.02	4156953.46	1.50
DISCCART	566400.02	4156953.46	1.50
DISCCART	566410.02	4156953.46	1.50
DISCCART	566420.02	4156953.46	1.50
DISCCART	566390.02	4156963.46	1.50
DISCCART	566400.02	4156963.46	1.50
DISCCART	566410.02	4156963.46	1.50
DISCCART	566420.02	4156963.46	1.50
DISCCART	566400.02	4156973.46	1.50
DISCCART	566410.02	4156973.46	1.50
DISCCART	566420.02	4156973.46	1.50
DISCCART	566400.02	4156983.46	1.50
DISCCART	566410.02	4156983.46	1.50
DISCCART	566420.02	4156983.46	1.50
DISCCART	566400.02	4156993.46	1.50
DISCCART	566410.02	4156993.46	1.50
DISCCART	566420.02	4156993.46	1.50
DISCCART	566430.02	4156993.46	1.50
DISCCART	566400.02	4157003.46	1.50
DISCCART	566410.02	4157003.46	1.50
DISCCART	566420.02	4157003.46	1.50
DISCCART	566430.02	4157003.46	1.50
DISCCART	566400.02	4157013.46	1.50
DISCCART	566410.02	4157013.46	1.50
DISCCART	566420.02	4157013.46	1.50
DISCCART	566430.02	4157013.46	1.50
DISCCART	566400.02	4157023.46	1.50

DISCCART	566410.02	4157023.46	1.50
DISCCART	566420.02	4157023.46	1.50
DISCCART	566430.02	4157023.46	1.50
DISCCART	566400.02	4157033.46	1.50
DISCCART	566410.02	4157033.46	1.50
DISCCART	566420.02	4157033.46	1.50
DISCCART	566430.02	4157033.46	1.50
DISCCART	566400.02	4157043.46	1.50
DISCCART	566410.02	4157043.46	1.50
DISCCART	566420.02	4157043.46	1.50
DISCCART	566430.02	4157043.46	1.50
DISCCART	566400.02	4157053.46	1.50
DISCCART	566410.02	4157053.46	1.50
DISCCART	566420.02	4157053.46	1.50
DISCCART	566430.02	4157053.46	1.50
DISCCART	566400.02	4157063.46	1.50
DISCCART	566410.02	4157063.46	1.50
DISCCART	566420.02	4157063.46	1.50
DISCCART	566430.02	4157063.46	1.50
DISCCART	566400.02	4157073.46	1.50
DISCCART	566410.02	4157073.46	1.50
DISCCART	566420.02	4157073.46	1.50
DISCCART	566430.02	4157073.46	1.50
DISCCART	566400.02	4157083.46	1.50
DISCCART	566410.02	4157083.46	1.50
DISCCART	566420.02	4157083.46	1.50
DISCCART	566430.02	4157083.46	1.50
DISCCART	566400.02	4157093.46	1.50
DISCCART	566410.02	4157093.46	1.50
DISCCART	566420.02	4157093.46	1.50
DISCCART	566430.02	4157093.46	1.50
DISCCART	566400.02	4157103.46	1.50
DISCCART	566410.02	4157103.46	1.50
DISCCART	566420.02	4157103.46	1.50
DISCCART	566430.02	4157103.46	1.50
DISCCART	566400.02	4157113.46	1.50
DISCCART	566410.02	4157113.46	1.50
DISCCART	566420.02	4157113.46	1.50
DISCCART	566430.02	4157113.46	1.50
DISCCART	566400.02	4157123.46	1.50
DISCCART	566410.02	4157123.46	1.50
DISCCART	566420.02	4157123.46	1.50
DISCCART	566430.02	4157123.46	1.50
DISCCART	566400.02	4157133.46	1.50
DISCCART	566410.02	4157133.46	1.50
DISCCART	566420.02	4157133.46	1.50
DISCCART	566430.02	4157133.46	1.50
DISCCART	566400.02	4157143.46	1.50
DISCCART	566410.02	4157143.46	1.50
DISCCART	566420.02	4157143.46	1.50
DISCCART	566430.02	4157143.46	1.50
DISCCART	566400.02	4157153.46	1.50

DISCCART	566410.02	4157153.46	1.50
DISCCART	566420.02	4157153.46	1.50
DISCCART	566430.02	4157153.46	1.50
DISCCART	566400.02	4157163.46	1.50
DISCCART	566410.02	4157163.46	1.50
DISCCART	566420.02	4157163.46	1.50
DISCCART	566430.02	4157163.46	1.50
DISCCART	566400.02	4157173.46	1.50
DISCCART	566410.02	4157173.46	1.50
DISCCART	566420.02	4157173.46	1.50
DISCCART	566430.02	4157173.46	1.50
DISCCART	566400.02	4157183.46	1.50
DISCCART	566410.02	4157183.46	1.50
DISCCART	566420.02	4157183.46	1.50
DISCCART	566430.02	4157183.46	1.50
DISCCART	566400.02	4157193.46	1.50
DISCCART	566410.02	4157193.46	1.50
DISCCART	566420.02	4157193.46	1.50
DISCCART	566430.02	4157193.46	1.50
DISCCART	566400.02	4157203.46	1.50
DISCCART	566410.02	4157203.46	1.50
DISCCART	566420.02	4157203.46	1.50
DISCCART	566430.02	4157203.46	1.50
DISCCART	566400.02	4157213.46	1.50
DISCCART	566410.02	4157213.46	1.50
DISCCART	566420.02	4157213.46	1.50
DISCCART	566430.02	4157213.46	1.50
DISCCART	566400.02	4157223.46	1.50
DISCCART	566410.02	4157223.46	1.50
DISCCART	566420.02	4157223.46	1.50
DISCCART	566430.02	4157223.46	1.50
DISCCART	566400.02	4157233.46	1.50
DISCCART	566410.02	4157233.46	1.50
DISCCART	566420.02	4157233.46	1.50
DISCCART	566430.02	4157233.46	1.50
DISCCART	566400.02	4157243.46	1.50
DISCCART	566410.02	4157243.46	1.50
DISCCART	566420.02	4157243.46	1.50
DISCCART	566430.02	4157243.46	1.50
DISCCART	566400.02	4157253.46	1.50
DISCCART	566410.02	4157253.46	1.50
DISCCART	566420.02	4157253.46	1.50
DISCCART	566430.02	4157253.46	1.50
DISCCART	566400.02	4157263.46	1.50
DISCCART	566410.02	4157263.46	1.50
DISCCART	566420.02	4157263.46	1.50
DISCCART	566430.02	4157263.46	1.50
DISCCART	566400.02	4157273.46	1.50
DISCCART	566410.02	4157273.46	1.50
DISCCART	566420.02	4157273.46	1.50
DISCCART	566430.02	4157273.46	1.50
DISCCART	566400.02	4157283.46	1.50

DISCCART	566410.02	4157283.46	1.50
DISCCART	566420.02	4157283.46	1.50
DISCCART	566390.02	4157293.46	1.50
DISCCART	566400.02	4157293.46	1.50
DISCCART	566410.02	4157293.46	1.50
DISCCART	566420.02	4157293.46	1.50
DISCCART	566390.02	4157303.46	1.50
DISCCART	566400.02	4157303.46	1.50
DISCCART	566410.02	4157303.46	1.50
DISCCART	566420.02	4157303.46	1.50
DISCCART	566390.02	4157313.46	1.50
DISCCART	566400.02	4157313.46	1.50
DISCCART	566410.02	4157313.46	1.50
DISCCART	566380.02	4157323.46	1.50
DISCCART	566390.02	4157323.46	1.50
DISCCART	566400.02	4157323.46	1.50
DISCCART	566410.02	4157323.46	1.50
DISCCART	566380.02	4157333.46	1.50
DISCCART	566390.02	4157333.46	1.50
DISCCART	566400.02	4157333.46	1.50
DISCCART	566410.02	4157333.46	1.50
DISCCART	566370.02	4157343.46	1.50
DISCCART	566380.02	4157343.46	1.50
DISCCART	566390.02	4157343.46	1.50
DISCCART	566400.02	4157343.46	1.50
DISCCART	566370.02	4157353.46	1.50
DISCCART	566380.02	4157353.46	1.50
DISCCART	566390.02	4157353.46	1.50
DISCCART	566360.02	4157363.46	1.50
DISCCART	566370.02	4157363.46	1.50
DISCCART	566380.02	4157363.46	1.50
DISCCART	566390.02	4157363.46	1.50
DISCCART	566360.02	4157373.46	1.50
DISCCART	566370.02	4157373.46	1.50
DISCCART	566380.02	4157373.46	1.50
DISCCART	566350.02	4157383.46	1.50
DISCCART	566360.02	4157383.46	1.50
DISCCART	566370.02	4157383.46	1.50
DISCCART	566380.02	4157383.46	1.50
DISCCART	566350.02	4157393.46	1.50
DISCCART	566360.02	4157393.46	1.50
DISCCART	566370.02	4157393.46	1.50
DISCCART	566380.02	4157393.46	1.50
DISCCART	566340.02	4157403.46	1.50
DISCCART	566350.02	4157403.46	1.50
DISCCART	566360.02	4157403.46	1.50
DISCCART	566370.02	4157403.46	1.50
DISCCART	566340.02	4157413.46	1.50
DISCCART	566350.02	4157413.46	1.50
DISCCART	566360.02	4157413.46	1.50
DISCCART	566370.02	4157413.46	1.50
DISCCART	566330.02	4157423.46	1.50

DISCCART	566340.02	4157423.46	1.50
DISCCART	566350.02	4157423.46	1.50
DISCCART	566360.02	4157423.46	1.50
DISCCART	566330.02	4157433.46	1.50
DISCCART	566340.02	4157433.46	1.50
DISCCART	566350.02	4157433.46	1.50
DISCCART	566360.02	4157433.46	1.50
DISCCART	566320.02	4157443.46	1.50
DISCCART	566330.02	4157443.46	1.50
DISCCART	566340.02	4157443.46	1.50
DISCCART	566350.02	4157443.46	1.50
DISCCART	566320.02	4157453.46	1.50
DISCCART	566330.02	4157453.46	1.50
DISCCART	566340.02	4157453.46	1.50
DISCCART	566350.02	4157453.46	1.50
DISCCART	566320.02	4157463.46	1.50
DISCCART	566330.02	4157463.46	1.50
DISCCART	566340.02	4157463.46	1.50
DISCCART	566310.02	4157473.46	1.50
DISCCART	566320.02	4157473.46	1.50
DISCCART	566330.02	4157473.46	1.50
DISCCART	566340.02	4157473.46	1.50
DISCCART	566310.02	4157483.46	1.50
DISCCART	566320.02	4157483.46	1.50
DISCCART	566330.02	4157483.46	1.50
DISCCART	566300.02	4157493.46	1.50
DISCCART	566310.02	4157493.46	1.50
DISCCART	566320.02	4157493.46	1.50
DISCCART	566330.02	4157493.46	1.50
DISCCART	566300.02	4157503.46	1.50
DISCCART	566310.02	4157503.46	1.50
DISCCART	566320.02	4157503.46	1.50
DISCCART	566290.02	4157513.46	1.50
DISCCART	566300.02	4157513.46	1.50
DISCCART	566310.02	4157513.46	1.50
DISCCART	566320.02	4157513.46	1.50
DISCCART	566290.02	4157523.46	1.50
DISCCART	566300.02	4157523.46	1.50
DISCCART	566310.02	4157523.46	1.50
DISCCART	566280.02	4157533.46	1.50
DISCCART	566290.02	4157533.46	1.50
DISCCART	566300.02	4157533.46	1.50
DISCCART	566310.02	4157533.46	1.50
DISCCART	566280.02	4157543.46	1.50
DISCCART	566290.02	4157543.46	1.50
DISCCART	566300.02	4157543.46	1.50
DISCCART	566270.02	4157553.46	1.50
DISCCART	566280.02	4157553.46	1.50
DISCCART	566290.02	4157553.46	1.50
DISCCART	566300.02	4157553.46	1.50
DISCCART	566270.02	4157563.46	1.50
DISCCART	566280.02	4157563.46	1.50

DISCCART	566290.02	4157563.46	1.50
DISCCART	566260.02	4157573.46	1.50
DISCCART	566270.02	4157573.46	1.50
DISCCART	566280.02	4157573.46	1.50
DISCCART	566290.02	4157573.46	1.50
DISCCART	566260.02	4157583.46	1.50
DISCCART	566270.02	4157583.46	1.50
DISCCART	566280.02	4157583.46	1.50
DISCCART	566250.02	4157593.46	1.50
DISCCART	566260.02	4157593.46	1.50
DISCCART	566270.02	4157593.46	1.50
DISCCART	566280.02	4157593.46	1.50
DISCCART	566250.02	4157603.46	1.50
DISCCART	566260.02	4157603.46	1.50
DISCCART	566270.02	4157603.46	1.50
DISCCART	566240.02	4157613.46	1.50
DISCCART	566250.02	4157613.46	1.50
DISCCART	566260.02	4157613.46	1.50
DISCCART	566270.02	4157613.46	1.50
DISCCART	566240.02	4157623.46	1.50
DISCCART	566250.02	4157623.46	1.50
DISCCART	566260.02	4157623.46	1.50
DISCCART	566230.02	4157633.46	1.50
DISCCART	566240.02	4157633.46	1.50
DISCCART	566250.02	4157633.46	1.50
DISCCART	566260.02	4157633.46	1.50
DISCCART	566230.02	4157643.46	1.50
DISCCART	566240.02	4157643.46	1.50
DISCCART	566250.02	4157643.46	1.50
DISCCART	566220.02	4157653.46	1.50
DISCCART	566230.02	4157653.46	1.50
DISCCART	566240.02	4157653.46	1.50
DISCCART	566250.02	4157653.46	1.50
DISCCART	566220.02	4157663.46	1.50
DISCCART	566230.02	4157663.46	1.50
DISCCART	566240.02	4157663.46	1.50
DISCCART	566210.02	4157673.46	1.50
DISCCART	566220.02	4157673.46	1.50
DISCCART	566230.02	4157673.46	1.50
DISCCART	566240.02	4157673.46	1.50
DISCCART	566210.02	4157683.46	1.50
DISCCART	566220.02	4157683.46	1.50
DISCCART	566230.02	4157683.46	1.50
DISCCART	566200.02	4157693.46	1.50
DISCCART	566210.02	4157693.46	1.50
DISCCART	566220.02	4157693.46	1.50
DISCCART	566230.02	4157693.46	1.50
DISCCART	566200.02	4157703.46	1.50
DISCCART	566210.02	4157703.46	1.50
DISCCART	566220.02	4157703.46	1.50
DISCCART	566190.02	4157713.46	1.50
DISCCART	566200.02	4157713.46	1.50

DISCCART	566210.02	4157713.46	1.50
DISCCART	566220.02	4157713.46	1.50
DISCCART	566190.02	4157723.46	1.50
DISCCART	566200.02	4157723.46	1.50
DISCCART	566210.02	4157723.46	1.50
DISCCART	566180.02	4157733.46	1.50
DISCCART	566190.02	4157733.46	1.50
DISCCART	566200.02	4157733.46	1.50
DISCCART	566210.02	4157733.46	1.50
DISCCART	566180.02	4157743.46	1.50
DISCCART	566190.02	4157743.46	1.50
DISCCART	566200.02	4157743.46	1.50
DISCCART	566170.02	4157753.46	1.50
DISCCART	566180.02	4157753.46	1.50
DISCCART	566190.02	4157753.46	1.50
DISCCART	566200.02	4157753.46	1.50
DISCCART	566170.02	4157763.46	1.50
DISCCART	566180.02	4157763.46	1.50
DISCCART	566190.02	4157763.46	1.50
DISCCART	566160.02	4157773.46	1.50
DISCCART	566170.02	4157773.46	1.50
DISCCART	566180.02	4157773.46	1.50
DISCCART	566190.02	4157773.46	1.50
DISCCART	566160.02	4157783.46	1.50
DISCCART	566170.02	4157783.46	1.50
DISCCART	566180.02	4157783.46	1.50
DISCCART	566150.02	4157793.46	1.50
DISCCART	566160.02	4157793.46	1.50
DISCCART	566170.02	4157793.46	1.50
DISCCART	566180.02	4157793.46	1.50
DISCCART	566150.02	4157803.46	1.50
DISCCART	566160.02	4157803.46	1.50
DISCCART	566170.02	4157803.46	1.50
DISCCART	566140.02	4157813.46	1.50
DISCCART	566150.02	4157813.46	1.50
DISCCART	566160.02	4157813.46	1.50
DISCCART	566170.02	4157813.46	1.50
DISCCART	566140.02	4157823.46	1.50
DISCCART	566150.02	4157823.46	1.50
DISCCART	566160.02	4157823.46	1.50
DISCCART	566130.02	4157833.46	1.50
DISCCART	566140.02	4157833.46	1.50
DISCCART	566150.02	4157833.46	1.50
DISCCART	566160.02	4157833.46	1.50
DISCCART	566130.02	4157843.46	1.50
DISCCART	566140.02	4157843.46	1.50
DISCCART	566150.02	4157843.46	1.50
DISCCART	566120.02	4157853.46	1.50
DISCCART	566130.02	4157853.46	1.50
DISCCART	566140.02	4157853.46	1.50
DISCCART	566150.02	4157853.46	1.50
DISCCART	566120.02	4157863.46	1.50

DISCCART	566130.02	4157863.46	1.50
DISCCART	566140.02	4157863.46	1.50
DISCCART	566110.02	4157873.46	1.50
DISCCART	566120.02	4157873.46	1.50
DISCCART	566130.02	4157873.46	1.50
DISCCART	566140.02	4157873.46	1.50
DISCCART	566110.02	4157883.46	1.50
DISCCART	566120.02	4157883.46	1.50
DISCCART	566130.02	4157883.46	1.50
DISCCART	566140.02	4157883.46	1.50
DISCCART	566100.02	4157893.46	1.50
DISCCART	566110.02	4157893.46	1.50
DISCCART	566120.02	4157893.46	1.50
DISCCART	566130.02	4157893.46	1.50
DISCCART	566100.02	4157903.46	1.50
DISCCART	566110.02	4157903.46	1.50
DISCCART	566120.02	4157903.46	1.50
DISCCART	566090.02	4157913.46	1.50
DISCCART	566100.02	4157913.46	1.50
DISCCART	566110.02	4157913.46	1.50
DISCCART	566120.02	4157913.46	1.50
DISCCART	566090.02	4157923.46	1.50
DISCCART	566100.02	4157923.46	1.50
DISCCART	566110.02	4157923.46	1.50
DISCCART	566080.02	4157933.46	1.50
DISCCART	566090.02	4157933.46	1.50
DISCCART	566100.02	4157933.46	1.50
DISCCART	566110.02	4157933.46	1.50
DISCCART	566080.02	4157943.46	1.50
DISCCART	566090.02	4157943.46	1.50
DISCCART	566100.02	4157943.46	1.50
DISCCART	566070.02	4157953.46	1.50
DISCCART	566080.02	4157953.46	1.50
DISCCART	566090.02	4157953.46	1.50
DISCCART	566100.02	4157953.46	1.50
DISCCART	566070.02	4157963.46	1.50
DISCCART	566080.02	4157963.46	1.50
DISCCART	566090.02	4157963.46	1.50
DISCCART	566060.02	4157973.46	1.50
DISCCART	566070.02	4157973.46	1.50
DISCCART	566080.02	4157973.46	1.50
DISCCART	566090.02	4157973.46	1.50
DISCCART	566060.02	4157983.46	1.50
DISCCART	566070.02	4157983.46	1.50
DISCCART	566080.02	4157983.46	1.50
DISCCART	566050.02	4157993.46	1.50
DISCCART	566060.02	4157993.46	1.50
DISCCART	566070.02	4157993.46	1.50
DISCCART	566080.02	4157993.46	1.50
DISCCART	566040.02	4158003.46	1.50
DISCCART	566050.02	4158003.46	1.50
DISCCART	566060.02	4158003.46	1.50

DISCCART	566070.02	4158003.46	1.50
DISCCART	566040.02	4158013.46	1.50
DISCCART	566050.02	4158013.46	1.50
DISCCART	566060.02	4158013.46	1.50
DISCCART	566070.02	4158013.46	1.50
DISCCART	566030.02	4158023.46	1.50
DISCCART	566040.02	4158023.46	1.50
DISCCART	566050.02	4158023.46	1.50
DISCCART	566060.02	4158023.46	1.50
DISCCART	566020.02	4158033.46	1.50
DISCCART	566030.02	4158033.46	1.50
DISCCART	566040.02	4158033.46	1.50
DISCCART	566050.02	4158033.46	1.50
DISCCART	566010.02	4158043.46	1.50
DISCCART	566020.02	4158043.46	1.50
DISCCART	566030.02	4158043.46	1.50
DISCCART	566040.02	4158043.46	1.50
DISCCART	566000.02	4158053.46	1.50
DISCCART	566010.02	4158053.46	1.50
DISCCART	566020.02	4158053.46	1.50
DISCCART	566030.02	4158053.46	1.50
DISCCART	566040.02	4158053.46	1.50
DISCCART	565990.02	4158063.46	1.50
DISCCART	566000.02	4158063.46	1.50
DISCCART	566010.02	4158063.46	1.50
DISCCART	566020.02	4158063.46	1.50
DISCCART	566030.02	4158063.46	1.50
DISCCART	565980.02	4158073.46	1.50
DISCCART	565990.02	4158073.46	1.50
DISCCART	566000.02	4158073.46	1.50
DISCCART	566010.02	4158073.46	1.50
DISCCART	566020.02	4158073.46	1.50
DISCCART	565970.02	4158083.46	1.50
DISCCART	565980.02	4158083.46	1.50
DISCCART	565990.02	4158083.46	1.50
DISCCART	566000.02	4158083.46	1.50
DISCCART	566010.02	4158083.46	1.50
DISCCART	565950.02	4158093.46	1.50
DISCCART	565960.02	4158093.46	1.50
DISCCART	565970.02	4158093.46	1.50
DISCCART	565980.02	4158093.46	1.50
DISCCART	565990.02	4158093.46	1.50
DISCCART	565940.02	4158103.46	1.50
DISCCART	565950.02	4158103.46	1.50
DISCCART	565960.02	4158103.46	1.50
DISCCART	565970.02	4158103.46	1.50
DISCCART	565980.02	4158103.46	1.50
DISCCART	565920.02	4158113.46	1.50
DISCCART	565930.02	4158113.46	1.50
DISCCART	565940.02	4158113.46	1.50
DISCCART	565950.02	4158113.46	1.50
DISCCART	565960.02	4158113.46	1.50

DISCCART	565970.02	4158113.46	1.50
DISCCART	565910.02	4158123.46	1.50
DISCCART	565920.02	4158123.46	1.50
DISCCART	565930.02	4158123.46	1.50
DISCCART	565940.02	4158123.46	1.50
DISCCART	565950.02	4158123.46	1.50
DISCCART	565890.02	4158133.46	1.50
DISCCART	565900.02	4158133.46	1.50
DISCCART	565910.02	4158133.46	1.50
DISCCART	565920.02	4158133.46	1.50
DISCCART	565930.02	4158133.46	1.50
DISCCART	565880.02	4158143.46	1.50
DISCCART	565890.02	4158143.46	1.50
DISCCART	565900.02	4158143.46	1.50
DISCCART	565910.02	4158143.46	1.50
DISCCART	565920.02	4158143.46	1.50
DISCCART	565860.02	4158153.46	1.50
DISCCART	565870.02	4158153.46	1.50
DISCCART	565880.02	4158153.46	1.50
DISCCART	565890.02	4158153.46	1.50
DISCCART	565900.02	4158153.46	1.50
DISCCART	565850.02	4158163.46	1.50
DISCCART	565860.02	4158163.46	1.50
DISCCART	565870.02	4158163.46	1.50
DISCCART	565880.02	4158163.46	1.50
DISCCART	565890.02	4158163.46	1.50
DISCCART	565840.02	4158173.46	1.50
DISCCART	565850.02	4158173.46	1.50
DISCCART	565860.02	4158173.46	1.50
DISCCART	565870.02	4158173.46	1.50
DISCCART	565880.02	4158173.46	1.50
DISCCART	565820.02	4158183.46	1.50
DISCCART	565830.02	4158183.46	1.50
DISCCART	565840.02	4158183.46	1.50
DISCCART	565850.02	4158183.46	1.50
DISCCART	565860.02	4158183.46	1.50
DISCCART	565810.02	4158193.46	1.50
DISCCART	565820.02	4158193.46	1.50
DISCCART	565830.02	4158193.46	1.50
DISCCART	565840.02	4158193.46	1.50
DISCCART	565850.02	4158193.46	1.50
DISCCART	565790.02	4158203.46	1.50
DISCCART	565800.02	4158203.46	1.50
DISCCART	565810.02	4158203.46	1.50
DISCCART	565820.02	4158203.46	1.50
DISCCART	565830.02	4158203.46	1.50
DISCCART	565780.02	4158213.46	1.50
DISCCART	565790.02	4158213.46	1.50
DISCCART	565800.02	4158213.46	1.50
DISCCART	565810.02	4158213.46	1.50
DISCCART	565820.02	4158213.46	1.50
DISCCART	565760.02	4158223.46	1.50

DISCCART	565770.02	4158223.46	1.50
DISCCART	565780.02	4158223.46	1.50
DISCCART	565790.02	4158223.46	1.50
DISCCART	565800.02	4158223.46	1.50
DISCCART	565750.02	4158233.46	1.50
DISCCART	565760.02	4158233.46	1.50
DISCCART	565770.02	4158233.46	1.50
DISCCART	565780.02	4158233.46	1.50
DISCCART	565790.02	4158233.46	1.50
DISCCART	565730.02	4158243.46	1.50
DISCCART	565740.02	4158243.46	1.50
DISCCART	565750.02	4158243.46	1.50
DISCCART	565760.02	4158243.46	1.50
DISCCART	565770.02	4158243.46	1.50
DISCCART	565780.02	4158243.46	1.50
DISCCART	565720.02	4158253.46	1.50
DISCCART	565730.02	4158253.46	1.50
DISCCART	565740.02	4158253.46	1.50
DISCCART	565750.02	4158253.46	1.50
DISCCART	565760.02	4158253.46	1.50
DISCCART	565700.02	4158263.46	1.50
DISCCART	565710.02	4158263.46	1.50
DISCCART	565720.02	4158263.46	1.50
DISCCART	565730.02	4158263.46	1.50
DISCCART	565740.02	4158263.46	1.50
DISCCART	565750.02	4158263.46	1.50
DISCCART	565690.02	4158273.46	1.50
DISCCART	565700.02	4158273.46	1.50
DISCCART	565710.02	4158273.46	1.50
DISCCART	565720.02	4158273.46	1.50
DISCCART	565730.02	4158273.46	1.50
DISCCART	565680.02	4158283.46	1.50
DISCCART	565690.02	4158283.46	1.50
DISCCART	565700.02	4158283.46	1.50
DISCCART	565710.02	4158283.46	1.50
DISCCART	565720.02	4158283.46	1.50
DISCCART	565660.02	4158293.46	1.50
DISCCART	565670.02	4158293.46	1.50
DISCCART	565680.02	4158293.46	1.50
DISCCART	565690.02	4158293.46	1.50
DISCCART	565700.02	4158293.46	1.50
DISCCART	565650.02	4158303.46	1.50
DISCCART	565660.02	4158303.46	1.50
DISCCART	565670.02	4158303.46	1.50
DISCCART	565680.02	4158303.46	1.50
DISCCART	565690.02	4158303.46	1.50
DISCCART	565630.02	4158313.46	1.50
DISCCART	565640.02	4158313.46	1.50
DISCCART	565650.02	4158313.46	1.50
DISCCART	565660.02	4158313.46	1.50
DISCCART	565670.02	4158313.46	1.50
DISCCART	565620.02	4158323.46	1.50

DISCCART	565630.02	4158323.46	1.50
DISCCART	565640.02	4158323.46	1.50
DISCCART	565650.02	4158323.46	1.50
DISCCART	565660.02	4158323.46	1.50
DISCCART	565600.02	4158333.46	1.50
DISCCART	565610.02	4158333.46	1.50
DISCCART	565620.02	4158333.46	1.50
DISCCART	565630.02	4158333.46	1.50
DISCCART	565640.02	4158333.46	1.50
DISCCART	565650.02	4158333.46	1.50
DISCCART	565590.02	4158343.46	1.50
DISCCART	565600.02	4158343.46	1.50
DISCCART	565610.02	4158343.46	1.50
DISCCART	565620.02	4158343.46	1.50
DISCCART	565630.02	4158343.46	1.50
DISCCART	565580.02	4158353.46	1.50
DISCCART	565590.02	4158353.46	1.50
DISCCART	565600.02	4158353.46	1.50
DISCCART	565610.02	4158353.46	1.50
DISCCART	565620.02	4158353.46	1.50
DISCCART	565560.02	4158363.46	1.50
DISCCART	565570.02	4158363.46	1.50
DISCCART	565580.02	4158363.46	1.50
DISCCART	565590.02	4158363.46	1.50
DISCCART	565600.02	4158363.46	1.50
DISCCART	565550.02	4158373.46	1.50
DISCCART	565560.02	4158373.46	1.50
DISCCART	565570.02	4158373.46	1.50
DISCCART	565580.02	4158373.46	1.50
DISCCART	565590.02	4158373.46	1.50
DISCCART	565530.02	4158383.46	1.50
DISCCART	565540.02	4158383.46	1.50
DISCCART	565550.02	4158383.46	1.50
DISCCART	565560.02	4158383.46	1.50
DISCCART	565570.02	4158383.46	1.50
DISCCART	565520.02	4158393.46	1.50
DISCCART	565530.02	4158393.46	1.50
DISCCART	565540.02	4158393.46	1.50
DISCCART	565550.02	4158393.46	1.50
DISCCART	565560.02	4158393.46	1.50
DISCCART	565500.02	4158403.46	1.50
DISCCART	565510.02	4158403.46	1.50
DISCCART	565520.02	4158403.46	1.50
DISCCART	565530.02	4158403.46	1.50
DISCCART	565540.02	4158403.46	1.50
DISCCART	565550.02	4158403.46	1.50
DISCCART	565490.02	4158413.46	1.50
DISCCART	565500.02	4158413.46	1.50
DISCCART	565510.02	4158413.46	1.50
DISCCART	565520.02	4158413.46	1.50
DISCCART	565530.02	4158413.46	1.50
DISCCART	565470.02	4158423.46	1.50

DISCCART	565480.02	4158423.46	1.50
DISCCART	565490.02	4158423.46	1.50
DISCCART	565500.02	4158423.46	1.50
DISCCART	565510.02	4158423.46	1.50
DISCCART	565520.02	4158423.46	1.50
DISCCART	565460.02	4158433.46	1.50
DISCCART	565470.02	4158433.46	1.50
DISCCART	565480.02	4158433.46	1.50
DISCCART	565490.02	4158433.46	1.50
DISCCART	565500.02	4158433.46	1.50
DISCCART	565450.02	4158443.46	1.50
DISCCART	565460.02	4158443.46	1.50
DISCCART	565470.02	4158443.46	1.50
DISCCART	565480.02	4158443.46	1.50
DISCCART	565490.02	4158443.46	1.50
DISCCART	565430.02	4158453.46	1.50
DISCCART	565440.02	4158453.46	1.50
DISCCART	565450.02	4158453.46	1.50
DISCCART	565460.02	4158453.46	1.50
DISCCART	565470.02	4158453.46	1.50
DISCCART	565420.02	4158463.46	1.50
DISCCART	565430.02	4158463.46	1.50
DISCCART	565440.02	4158463.46	1.50
DISCCART	565450.02	4158463.46	1.50
DISCCART	565460.02	4158463.46	1.50
DISCCART	565400.02	4158473.46	1.50
DISCCART	565410.02	4158473.46	1.50
DISCCART	565420.02	4158473.46	1.50
DISCCART	565430.02	4158473.46	1.50
DISCCART	565440.02	4158473.46	1.50
DISCCART	565390.02	4158483.46	1.50
DISCCART	565400.02	4158483.46	1.50
DISCCART	565410.02	4158483.46	1.50
DISCCART	565420.02	4158483.46	1.50
DISCCART	565430.02	4158483.46	1.50
DISCCART	565370.02	4158493.46	1.50
DISCCART	565380.02	4158493.46	1.50
DISCCART	565390.02	4158493.46	1.50
DISCCART	565400.02	4158493.46	1.50
DISCCART	565410.02	4158493.46	1.50
DISCCART	565360.02	4158503.46	1.50
DISCCART	565370.02	4158503.46	1.50
DISCCART	565380.02	4158503.46	1.50
DISCCART	565390.02	4158503.46	1.50
DISCCART	565400.02	4158503.46	1.50
DISCCART	565340.02	4158513.46	1.50
DISCCART	565350.02	4158513.46	1.50
DISCCART	565360.02	4158513.46	1.50
DISCCART	565370.02	4158513.46	1.50
DISCCART	565380.02	4158513.46	1.50
DISCCART	565330.02	4158523.46	1.50
DISCCART	565340.02	4158523.46	1.50

DISCCART	565350.02	4158523.46	1.50
DISCCART	565360.02	4158523.46	1.50
DISCCART	565370.02	4158523.46	1.50
DISCCART	565320.02	4158533.46	1.50
DISCCART	565330.02	4158533.46	1.50
DISCCART	565340.02	4158533.46	1.50
DISCCART	565350.02	4158533.46	1.50
DISCCART	565320.02	4158543.46	1.50
DISCCART	565330.02	4158543.46	1.50
DISCCART	564000.02	4154093.46	1.50
DISCCART	564100.02	4154093.46	1.50
DISCCART	565000.02	4154093.46	1.50
DISCCART	565100.02	4154093.46	1.50
DISCCART	565200.02	4154093.46	1.50
DISCCART	565300.02	4154093.46	1.50
DISCCART	565400.02	4154093.46	1.50
DISCCART	563700.02	4154193.46	1.50
DISCCART	563800.02	4154193.46	1.50
DISCCART	563900.02	4154193.46	1.50
DISCCART	564000.02	4154193.46	1.50
DISCCART	564100.02	4154193.46	1.50
DISCCART	564200.02	4154193.46	1.50
DISCCART	564300.02	4154193.46	1.50
DISCCART	564400.02	4154193.46	1.50
DISCCART	564500.02	4154193.46	1.50
DISCCART	564600.02	4154193.46	1.50
DISCCART	564700.02	4154193.46	1.50
DISCCART	564800.02	4154193.46	1.50
DISCCART	564900.02	4154193.46	1.50
DISCCART	565000.02	4154193.46	1.50
DISCCART	565100.02	4154193.46	1.50
DISCCART	565200.02	4154193.46	1.50
DISCCART	565300.02	4154193.46	1.50
DISCCART	565400.02	4154193.46	1.50
DISCCART	565500.02	4154193.46	1.50
DISCCART	563700.02	4154293.46	1.50
DISCCART	563800.02	4154293.46	1.50
DISCCART	563900.02	4154293.46	1.50
DISCCART	564000.02	4154293.46	1.50
DISCCART	564100.02	4154293.46	1.50
DISCCART	564200.02	4154293.46	1.50
DISCCART	564300.02	4154293.46	1.50
DISCCART	564400.02	4154293.46	1.50
DISCCART	564500.02	4154293.46	1.50
DISCCART	564600.02	4154293.46	1.50
DISCCART	564700.02	4154293.46	1.50
DISCCART	564800.02	4154293.46	1.50
DISCCART	564900.02	4154293.46	1.50
DISCCART	565000.02	4154293.46	1.50
DISCCART	565100.02	4154293.46	1.50
DISCCART	565300.02	4154293.46	1.50
DISCCART	565400.02	4154293.46	1.50

DISCCART	565500.02	4154293.46	1.50
DISCCART	563600.02	4154393.46	1.50
DISCCART	563700.02	4154393.46	1.50
DISCCART	563800.02	4154393.46	1.50
DISCCART	565200.02	4154393.46	1.50
DISCCART	565400.02	4154393.46	1.50
DISCCART	565500.02	4154393.46	1.50
DISCCART	565600.02	4154393.46	1.50
DISCCART	563600.02	4154493.46	1.50
DISCCART	563700.02	4154493.46	1.50
DISCCART	563800.02	4154493.46	1.50
DISCCART	563900.02	4154493.46	1.50
DISCCART	564000.02	4154493.46	1.50
DISCCART	564100.02	4154493.46	1.50
DISCCART	564200.02	4154493.46	1.50
DISCCART	564300.02	4154493.46	1.50
DISCCART	564400.02	4154493.46	1.50
DISCCART	564500.02	4154493.46	1.50
DISCCART	564600.02	4154493.46	1.50
DISCCART	564700.02	4154493.46	1.50
DISCCART	564800.02	4154493.46	1.50
DISCCART	565000.02	4154493.46	1.50
DISCCART	565100.02	4154493.46	1.50
DISCCART	565200.02	4154493.46	1.50
DISCCART	565400.02	4154493.46	1.50
DISCCART	565500.02	4154493.46	1.50
DISCCART	565600.02	4154493.46	1.50
DISCCART	563700.02	4154593.46	1.50
DISCCART	563800.02	4154593.46	1.50
DISCCART	563900.02	4154593.46	1.50
DISCCART	564000.02	4154593.46	1.50
DISCCART	564100.02	4154593.46	1.50
DISCCART	564200.02	4154593.46	1.50
DISCCART	564300.02	4154593.46	1.50
DISCCART	564400.02	4154593.46	1.50
DISCCART	564500.02	4154593.46	1.50
DISCCART	564600.02	4154593.46	1.50
DISCCART	564700.02	4154593.46	1.50
DISCCART	564800.02	4154593.46	1.50
DISCCART	564900.02	4154593.46	1.50
DISCCART	565000.02	4154593.46	1.50
DISCCART	565100.02	4154593.46	1.50
DISCCART	565200.02	4154593.46	1.50
DISCCART	565400.02	4154593.46	1.50
DISCCART	565500.02	4154593.46	1.50
DISCCART	565600.02	4154593.46	1.50
DISCCART	563800.02	4154693.46	1.50
DISCCART	563900.02	4154693.46	1.50
DISCCART	564000.02	4154693.46	1.50
DISCCART	564100.02	4154693.46	1.50
DISCCART	564200.02	4154693.46	1.50
DISCCART	564300.02	4154693.46	1.50

DISCCART	564400.02	4154693.46	1.50
DISCCART	564500.02	4154693.46	1.50
DISCCART	564600.02	4154693.46	1.50
DISCCART	564700.02	4154693.46	1.50
DISCCART	564800.02	4154693.46	1.50
DISCCART	564900.02	4154693.46	1.50
DISCCART	565000.02	4154693.46	1.50
DISCCART	565100.02	4154693.46	1.50
DISCCART	565200.02	4154693.46	1.50
DISCCART	565400.02	4154693.46	1.50
DISCCART	565500.02	4154693.46	1.50
DISCCART	565600.02	4154693.46	1.50
DISCCART	565000.02	4154793.46	1.50
DISCCART	565100.02	4154793.46	1.50
DISCCART	565200.02	4154793.46	1.50
DISCCART	565400.02	4154793.46	1.50
DISCCART	565500.02	4154793.46	1.50
DISCCART	565600.02	4154793.46	1.50
DISCCART	565100.02	4154893.46	1.50
DISCCART	565200.02	4154893.46	1.50
DISCCART	565400.02	4154893.46	1.50
DISCCART	565500.02	4154893.46	1.50
DISCCART	565600.02	4154893.46	1.50
DISCCART	565100.02	4154993.46	1.50
DISCCART	565200.02	4154993.46	1.50
DISCCART	565400.02	4154993.46	1.50
DISCCART	565500.02	4154993.46	1.50
DISCCART	565600.02	4154993.46	1.50
DISCCART	565700.02	4154993.46	1.50
DISCCART	565800.02	4154993.46	1.50
DISCCART	565900.02	4154993.46	1.50
DISCCART	566000.02	4154993.46	1.50
DISCCART	566100.02	4154993.46	1.50
DISCCART	566200.02	4154993.46	1.50
DISCCART	565100.02	4155093.46	1.50
DISCCART	565200.02	4155093.46	1.50
DISCCART	565300.02	4155093.46	1.50
DISCCART	565500.02	4155093.46	1.50
DISCCART	565600.02	4155093.46	1.50
DISCCART	565700.02	4155093.46	1.50
DISCCART	565800.02	4155093.46	1.50
DISCCART	565900.02	4155093.46	1.50
DISCCART	566000.02	4155093.46	1.50
DISCCART	566100.02	4155093.46	1.50
DISCCART	566200.02	4155093.46	1.50
DISCCART	565100.02	4155193.46	1.50
DISCCART	565200.02	4155193.46	1.50
DISCCART	565300.02	4155193.46	1.50
DISCCART	566100.02	4155193.46	1.50
DISCCART	566200.02	4155193.46	1.50
DISCCART	566300.02	4155193.46	1.50
DISCCART	565200.02	4155293.46	1.50

DISCCART	565300.02	4155293.46	1.50
DISCCART	565400.02	4155293.46	1.50
DISCCART	565500.02	4155293.46	1.50
DISCCART	565600.02	4155293.46	1.50
DISCCART	565700.02	4155293.46	1.50
DISCCART	565800.02	4155293.46	1.50
DISCCART	565900.02	4155293.46	1.50
DISCCART	566100.02	4155293.46	1.50
DISCCART	566200.02	4155293.46	1.50
DISCCART	566300.02	4155293.46	1.50
DISCCART	565300.02	4155393.46	1.50
DISCCART	565400.02	4155393.46	1.50
DISCCART	565500.02	4155393.46	1.50
DISCCART	565600.02	4155393.46	1.50
DISCCART	565700.02	4155393.46	1.50
DISCCART	565800.02	4155393.46	1.50
DISCCART	566100.02	4155393.46	1.50
DISCCART	566200.02	4155393.46	1.50
DISCCART	566300.02	4155393.46	1.50
DISCCART	565500.02	4155493.46	1.50
DISCCART	565600.02	4155493.46	1.50
DISCCART	565700.02	4155493.46	1.50
DISCCART	565800.02	4155493.46	1.50
DISCCART	566000.02	4155493.46	1.50
DISCCART	566100.02	4155493.46	1.50
DISCCART	566200.02	4155493.46	1.50
DISCCART	565600.02	4155593.46	1.50
DISCCART	565700.02	4155593.46	1.50
DISCCART	565800.02	4155593.46	1.50
DISCCART	566000.02	4155593.46	1.50
DISCCART	566100.02	4155593.46	1.50
DISCCART	566200.02	4155593.46	1.50
DISCCART	565600.02	4155693.46	1.50
DISCCART	565700.02	4155693.46	1.50
DISCCART	565800.02	4155693.46	1.50
DISCCART	566000.02	4155693.46	1.50
DISCCART	566100.02	4155693.46	1.50
DISCCART	565600.02	4155793.46	1.50
DISCCART	565700.02	4155793.46	1.50
DISCCART	565800.02	4155793.46	1.50
DISCCART	566000.02	4155793.46	1.50
DISCCART	566100.02	4155793.46	1.50
DISCCART	565600.02	4155893.46	1.50
DISCCART	565700.02	4155893.46	1.50
DISCCART	565800.02	4155893.46	1.50
DISCCART	566000.02	4155893.46	1.50
DISCCART	566100.02	4155893.46	1.50
DISCCART	566200.02	4155893.46	1.50
DISCCART	565600.02	4155993.46	1.50
DISCCART	565700.02	4155993.46	1.50
DISCCART	565800.02	4155993.46	1.50
DISCCART	566100.02	4155993.46	1.50

DISCCART	566200.02	4155993.46	1.50
DISCCART	566300.02	4155993.46	1.50
DISCCART	565700.02	4156093.46	1.50
DISCCART	565800.02	4156093.46	1.50
DISCCART	565900.02	4156093.46	1.50
DISCCART	566100.02	4156093.46	1.50
DISCCART	566200.02	4156093.46	1.50
DISCCART	566300.02	4156093.46	1.50
DISCCART	565800.02	4156193.46	1.50
DISCCART	565900.02	4156193.46	1.50
DISCCART	566000.02	4156193.46	1.50
DISCCART	566200.02	4156193.46	1.50
DISCCART	566300.02	4156193.46	1.50
DISCCART	566400.02	4156193.46	1.50
DISCCART	565800.02	4156293.46	1.50
DISCCART	565900.02	4156293.46	1.50
DISCCART	566000.02	4156293.46	1.50
DISCCART	566300.02	4156293.46	1.50
DISCCART	566400.02	4156293.46	1.50
DISCCART	566500.02	4156293.46	1.50
DISCCART	565900.02	4156393.46	1.50
DISCCART	566000.02	4156393.46	1.50
DISCCART	566100.02	4156393.46	1.50
DISCCART	566300.02	4156393.46	1.50
DISCCART	566400.02	4156393.46	1.50
DISCCART	566500.02	4156393.46	1.50
DISCCART	566600.02	4156393.46	1.50
DISCCART	566000.02	4156493.46	1.50
DISCCART	566100.02	4156493.46	1.50
DISCCART	566200.02	4156493.46	1.50
DISCCART	566500.02	4156493.46	1.50
DISCCART	566600.02	4156493.46	1.50
DISCCART	566700.02	4156493.46	1.50
DISCCART	566000.02	4156593.46	1.50
DISCCART	566100.02	4156593.46	1.50
DISCCART	566200.02	4156593.46	1.50
DISCCART	566300.02	4156593.46	1.50
DISCCART	566600.02	4156593.46	1.50
DISCCART	566700.02	4156593.46	1.50
DISCCART	566100.02	4156693.46	1.50
DISCCART	566200.02	4156693.46	1.50
DISCCART	566300.02	4156693.46	1.50
DISCCART	566500.02	4156693.46	1.50
DISCCART	566600.02	4156693.46	1.50
DISCCART	566700.02	4156693.46	1.50
DISCCART	566100.02	4156793.46	1.50
DISCCART	566200.02	4156793.46	1.50
DISCCART	566300.02	4156793.46	1.50
DISCCART	566500.02	4156793.46	1.50
DISCCART	566600.02	4156793.46	1.50
DISCCART	566700.02	4156793.46	1.50
DISCCART	566200.02	4156893.46	1.50

DISCCART	566300.02	4156893.46	1.50
DISCCART	566500.02	4156893.46	1.50
DISCCART	566600.02	4156893.46	1.50
DISCCART	566700.02	4156893.46	1.50
DISCCART	566200.02	4156993.46	1.50
DISCCART	566300.02	4156993.46	1.50
DISCCART	566600.02	4156993.46	1.50
DISCCART	566700.02	4156993.46	1.50
DISCCART	566200.02	4157093.46	1.50
DISCCART	566300.02	4157093.46	1.50
DISCCART	566600.02	4157093.46	1.50
DISCCART	566700.02	4157093.46	1.50
DISCCART	566200.02	4157193.46	1.50
DISCCART	566300.02	4157193.46	1.50
DISCCART	566600.02	4157193.46	1.50
DISCCART	566700.02	4157193.46	1.50
DISCCART	566200.02	4157293.46	1.50
DISCCART	566300.02	4157293.46	1.50
DISCCART	566600.02	4157293.46	1.50
DISCCART	566700.02	4157293.46	1.50
DISCCART	566100.02	4157393.46	1.50
DISCCART	566200.02	4157393.46	1.50
DISCCART	566300.02	4157393.46	1.50
DISCCART	566500.02	4157393.46	1.50
DISCCART	566600.02	4157393.46	1.50
DISCCART	566700.02	4157393.46	1.50
DISCCART	566100.02	4157493.46	1.50
DISCCART	566200.02	4157493.46	1.50
DISCCART	566500.02	4157493.46	1.50
DISCCART	566600.02	4157493.46	1.50
DISCCART	566700.02	4157493.46	1.50
DISCCART	566000.02	4157593.46	1.50
DISCCART	566100.02	4157593.46	1.50
DISCCART	566200.02	4157593.46	1.50
DISCCART	566400.02	4157593.46	1.50
DISCCART	566500.02	4157593.46	1.50
DISCCART	566600.02	4157593.46	1.50
DISCCART	566000.02	4157693.46	1.50
DISCCART	566100.02	4157693.46	1.50
DISCCART	566400.02	4157693.46	1.50
DISCCART	566500.02	4157693.46	1.50
DISCCART	566600.02	4157693.46	1.50
DISCCART	565900.02	4157793.46	1.50
DISCCART	566000.02	4157793.46	1.50
DISCCART	566100.02	4157793.46	1.50
DISCCART	566300.02	4157793.46	1.50
DISCCART	566400.02	4157793.46	1.50
DISCCART	566500.02	4157793.46	1.50
DISCCART	565800.02	4157893.46	1.50
DISCCART	565900.02	4157893.46	1.50
DISCCART	566000.02	4157893.46	1.50
DISCCART	566300.02	4157893.46	1.50

DISCCART	566400.02	4157893.46	1.50
DISCCART	566500.02	4157893.46	1.50
DISCCART	565700.02	4157993.46	1.50
DISCCART	565800.02	4157993.46	1.50
DISCCART	565900.02	4157993.46	1.50
DISCCART	566000.02	4157993.46	1.50
DISCCART	566200.02	4157993.46	1.50
DISCCART	566300.02	4157993.46	1.50
DISCCART	566400.02	4157993.46	1.50
DISCCART	564000.02	4158093.46	1.50
DISCCART	564100.02	4158093.46	1.50
DISCCART	564200.02	4158093.46	1.50
DISCCART	564300.02	4158093.46	1.50
DISCCART	565600.02	4158093.46	1.50
DISCCART	565700.02	4158093.46	1.50
DISCCART	565800.02	4158093.46	1.50
DISCCART	565900.02	4158093.46	1.50
DISCCART	566200.02	4158093.46	1.50
DISCCART	566300.02	4158093.46	1.50
DISCCART	566400.02	4158093.46	1.50
DISCCART	562700.02	4158193.46	1.50
DISCCART	562800.02	4158193.46	1.50
DISCCART	562900.02	4158193.46	1.50
DISCCART	563000.02	4158193.46	1.50
DISCCART	563100.02	4158193.46	1.50
DISCCART	563200.02	4158193.46	1.50
DISCCART	563300.02	4158193.46	1.50
DISCCART	563600.02	4158193.46	1.50
DISCCART	563700.02	4158193.46	1.50
DISCCART	563800.02	4158193.46	1.50
DISCCART	563900.02	4158193.46	1.50
DISCCART	564000.02	4158193.46	1.50
DISCCART	564100.02	4158193.46	1.50
DISCCART	564200.02	4158193.46	1.50
DISCCART	564300.02	4158193.46	1.50
DISCCART	564400.02	4158193.46	1.50
DISCCART	564500.02	4158193.46	1.50
DISCCART	565400.02	4158193.46	1.50
DISCCART	565500.02	4158193.46	1.50
DISCCART	565600.02	4158193.46	1.50
DISCCART	565700.02	4158193.46	1.50
DISCCART	565800.02	4158193.46	1.50
DISCCART	566100.02	4158193.46	1.50
DISCCART	566200.02	4158193.46	1.50
DISCCART	566300.02	4158193.46	1.50
DISCCART	562600.02	4158293.46	1.50
DISCCART	562700.02	4158293.46	1.50
DISCCART	562800.02	4158293.46	1.50
DISCCART	562900.02	4158293.46	1.50
DISCCART	563000.02	4158293.46	1.50
DISCCART	563100.02	4158293.46	1.50
DISCCART	563200.02	4158293.46	1.50

DISCCART	563300.02	4158293.46	1.50
DISCCART	563400.02	4158293.46	1.50
DISCCART	563500.02	4158293.46	1.50
DISCCART	563600.02	4158293.46	1.50
DISCCART	563700.02	4158293.46	1.50
DISCCART	563800.02	4158293.46	1.50
DISCCART	563900.02	4158293.46	1.50
DISCCART	564000.02	4158293.46	1.50
DISCCART	564100.02	4158293.46	1.50
DISCCART	564200.02	4158293.46	1.50
DISCCART	564300.02	4158293.46	1.50
DISCCART	564400.02	4158293.46	1.50
DISCCART	564500.02	4158293.46	1.50
DISCCART	564600.02	4158293.46	1.50
DISCCART	564700.02	4158293.46	1.50
DISCCART	564800.02	4158293.46	1.50
DISCCART	565300.02	4158293.46	1.50
DISCCART	565400.02	4158293.46	1.50
DISCCART	565500.02	4158293.46	1.50
DISCCART	565600.02	4158293.46	1.50
DISCCART	565900.02	4158293.46	1.50
DISCCART	566000.02	4158293.46	1.50
DISCCART	566100.02	4158293.46	1.50
DISCCART	566200.02	4158293.46	1.50
DISCCART	562600.02	4158393.46	1.50
DISCCART	562700.02	4158393.46	1.50
DISCCART	562800.02	4158393.46	1.50
DISCCART	563200.02	4158393.46	1.50
DISCCART	563300.02	4158393.46	1.50
DISCCART	563400.02	4158393.46	1.50
DISCCART	563500.02	4158393.46	1.50
DISCCART	563600.02	4158393.46	1.50
DISCCART	563700.02	4158393.46	1.50
DISCCART	563800.02	4158393.46	1.50
DISCCART	563900.02	4158393.46	1.50
DISCCART	564000.02	4158393.46	1.50
DISCCART	564500.02	4158393.46	1.50
DISCCART	564600.02	4158393.46	1.50
DISCCART	564700.02	4158393.46	1.50
DISCCART	564800.02	4158393.46	1.50
DISCCART	564900.02	4158393.46	1.50
DISCCART	565100.02	4158393.46	1.50
DISCCART	565200.02	4158393.46	1.50
DISCCART	565300.02	4158393.46	1.50
DISCCART	565400.02	4158393.46	1.50
DISCCART	565500.02	4158393.46	1.50
DISCCART	565800.02	4158393.46	1.50
DISCCART	565900.02	4158393.46	1.50
DISCCART	566000.02	4158393.46	1.50
DISCCART	566100.02	4158393.46	1.50
DISCCART	562600.02	4158493.46	1.50
DISCCART	562700.02	4158493.46	1.50

DISCCART	562800.02	4158493.46	1.50
DISCCART	562900.02	4158493.46	1.50
DISCCART	563000.02	4158493.46	1.50
DISCCART	563100.02	4158493.46	1.50
DISCCART	563300.02	4158493.46	1.50
DISCCART	563400.02	4158493.46	1.50
DISCCART	563500.02	4158493.46	1.50
DISCCART	564100.02	4158493.46	1.50
DISCCART	564200.02	4158493.46	1.50
DISCCART	564300.02	4158493.46	1.50
DISCCART	564700.02	4158493.46	1.50
DISCCART	564800.02	4158493.46	1.50
DISCCART	564900.02	4158493.46	1.50
DISCCART	565000.02	4158493.46	1.50
DISCCART	565100.02	4158493.46	1.50
DISCCART	565200.02	4158493.46	1.50
DISCCART	565300.02	4158493.46	1.50
DISCCART	565600.02	4158493.46	1.50
DISCCART	565700.02	4158493.46	1.50
DISCCART	565800.02	4158493.46	1.50
DISCCART	565900.02	4158493.46	1.50
DISCCART	566000.02	4158493.46	1.50
DISCCART	562700.02	4158593.46	1.50
DISCCART	562800.02	4158593.46	1.50
DISCCART	562900.02	4158593.46	1.50
DISCCART	563000.02	4158593.46	1.50
DISCCART	563100.02	4158593.46	1.50
DISCCART	563200.02	4158593.46	1.50
DISCCART	563300.02	4158593.46	1.50
DISCCART	563400.02	4158593.46	1.50
DISCCART	563700.02	4158593.46	1.50
DISCCART	563800.02	4158593.46	1.50
DISCCART	563900.02	4158593.46	1.50
DISCCART	564000.02	4158593.46	1.50
DISCCART	564100.02	4158593.46	1.50
DISCCART	564200.02	4158593.46	1.50
DISCCART	564300.02	4158593.46	1.50
DISCCART	564400.02	4158593.46	1.50
DISCCART	564500.02	4158593.46	1.50
DISCCART	564900.02	4158593.46	1.50
DISCCART	565000.02	4158593.46	1.50
DISCCART	565100.02	4158593.46	1.50
DISCCART	565200.02	4158593.46	1.50
DISCCART	565500.02	4158593.46	1.50
DISCCART	565600.02	4158593.46	1.50
DISCCART	565700.02	4158593.46	1.50
DISCCART	565800.02	4158593.46	1.50
DISCCART	562800.02	4158693.46	1.50
DISCCART	562900.02	4158693.46	1.50
DISCCART	563000.02	4158693.46	1.50
DISCCART	563100.02	4158693.46	1.50
DISCCART	563200.02	4158693.46	1.50

DISCCART	563300.02	4158693.46	1.50
DISCCART	563400.02	4158693.46	1.50
DISCCART	563500.02	4158693.46	1.50
DISCCART	563600.02	4158693.46	1.50
DISCCART	563700.02	4158693.46	1.50
DISCCART	563800.02	4158693.46	1.50
DISCCART	563900.02	4158693.46	1.50
DISCCART	564000.02	4158693.46	1.50
DISCCART	564100.02	4158693.46	1.50
DISCCART	564200.02	4158693.46	1.50
DISCCART	564300.02	4158693.46	1.50
DISCCART	564400.02	4158693.46	1.50
DISCCART	564500.02	4158693.46	1.50
DISCCART	564600.02	4158693.46	1.50
DISCCART	564700.02	4158693.46	1.50
DISCCART	565100.02	4158693.46	1.50
DISCCART	565400.02	4158693.46	1.50
DISCCART	565500.02	4158693.46	1.50
DISCCART	565600.02	4158693.46	1.50
DISCCART	565700.02	4158693.46	1.50
DISCCART	563000.02	4158793.46	1.50
DISCCART	563100.02	4158793.46	1.50
DISCCART	563200.02	4158793.46	1.50
DISCCART	563300.02	4158793.46	1.50
DISCCART	563400.02	4158793.46	1.50
DISCCART	563500.02	4158793.46	1.50
DISCCART	563600.02	4158793.46	1.50
DISCCART	563700.02	4158793.46	1.50
DISCCART	563800.02	4158793.46	1.50
DISCCART	563900.02	4158793.46	1.50
DISCCART	564000.02	4158793.46	1.50
DISCCART	564500.02	4158793.46	1.50
DISCCART	564600.02	4158793.46	1.50
DISCCART	564700.02	4158793.46	1.50
DISCCART	564800.02	4158793.46	1.50
DISCCART	564900.02	4158793.46	1.50
DISCCART	565200.02	4158793.46	1.50
DISCCART	565300.02	4158793.46	1.50
DISCCART	565400.02	4158793.46	1.50
DISCCART	565500.02	4158793.46	1.50
DISCCART	564700.02	4158893.46	1.50
DISCCART	564800.02	4158893.46	1.50
DISCCART	564900.02	4158893.46	1.50
DISCCART	565000.02	4158893.46	1.50
DISCCART	565100.02	4158893.46	1.50
DISCCART	565200.02	4158893.46	1.50
DISCCART	565300.02	4158893.46	1.50
DISCCART	565400.02	4158893.46	1.50
DISCCART	564800.02	4158993.46	1.50
DISCCART	564900.02	4158993.46	1.50
DISCCART	565000.02	4158993.46	1.50
DISCCART	565100.02	4158993.46	1.50

```

DISCCART      565200.02    4158993.46    1.50
DISCCART      565300.02    4158993.46    1.50
** DESCRREC  "UCART1"  "Receptors generated from Uniform Cartesian
Grid"
DISCCART      563100.09    4154993.47    1.50
DISCCART      563600.09    4154993.47    1.50
DISCCART      564100.09    4154993.47    1.50
DISCCART      564600.09    4154993.47    1.50
DISCCART      565100.09    4154993.47    1.50
DISCCART      565600.09    4154993.47    1.50
DISCCART      563100.09    4155493.47    1.50
DISCCART      563600.09    4155493.47    1.50
DISCCART      564100.09    4155493.47    1.50
DISCCART      564600.09    4155493.47    1.50
DISCCART      565100.09    4155493.47    1.50
DISCCART      565600.09    4155493.47    1.50
DISCCART      563100.09    4155993.47    1.50
DISCCART      563600.09    4155993.47    1.50
DISCCART      564100.09    4155993.47    1.50
DISCCART      564600.09    4155993.47    1.50
DISCCART      565100.09    4155993.47    1.50
DISCCART      565600.09    4155993.47    1.50
DISCCART      563100.09    4156493.47    1.50
DISCCART      563600.09    4156493.47    1.50
DISCCART      564100.09    4156493.47    1.50
DISCCART      564600.09    4156493.47    1.50
DISCCART      565100.09    4156493.47    1.50
DISCCART      565600.09    4156493.47    1.50
DISCCART      563100.09    4156993.47    1.50
DISCCART      563600.09    4156993.47    1.50
DISCCART      564100.09    4156993.47    1.50
DISCCART      564600.09    4156993.47    1.50
DISCCART      565100.09    4156993.47    1.50
DISCCART      565600.09    4156993.47    1.50
DISCCART      563100.09    4157493.47    1.50
DISCCART      563600.09    4157493.47    1.50
DISCCART      564100.09    4157493.47    1.50
DISCCART      564600.09    4157493.47    1.50
DISCCART      565100.09    4157493.47    1.50
DISCCART      565600.09    4157493.47    1.50
DISCCART      563100.09    4157993.47    1.50
DISCCART      563600.09    4157993.47    1.50
DISCCART      564100.09    4157993.47    1.50
DISCCART      564600.09    4157993.47    1.50
DISCCART      565100.09    4157993.47    1.50
DISCCART      565600.09    4157993.47    1.50

```

```
RE FINISHED
```

```
**
```

```
*****
```

```
** ISCST3 Meteorology Pathway
```

```
*****
```

```
**
```

```
**
ME STARTING
  INPUTFIL METDAT~1\METDAT~1\mst05300.asc
  ANEMHGHT 10 METERS
  SURFDATA 6801 2005 San_Mateo_STP
  UAIRDATA 6801 2005 San_Mateo_STP
ME FINISHED
**
*****
** ISCST3 Output Pathway
*****
**
**
OU STARTING
** Auto-Generated Plotfiles
  PLOTFILE ANNUAL ALL LEVEEA~1.IS\AN00GALL.PLT 31
OU FINISHED

*****
*** SETUP Finishes Successfully ***
*****
```

*** ISCST3 - VERSION 02035 *** *** C:\Users\BASELINE
\Documents\Projects\15220-00 UPP Foster City Levee\ ***
06/14/16

*** 20:47:58

**MODELOPTs:

PAGE 1

CONC URBAN FLAT FLGPOL DFAULT

NOCMPL

*** MODEL SETUP

OPTIONS SUMMARY ***

**Simple Terrain Model is Selected

**Model Is Setup For Calculation of Average CONCentration Values.

-- SCAVENGING/DEPOSITION LOGIC --

**Model Uses NO DRY DEPLETION. DDPLETE = F

**Model Uses NO WET DEPLETION. WDPLETE = F

**NO WET SCAVENGING Data Provided.

**NO GAS DRY DEPOSITION Data Provided.

**Model Does NOT Use GRIDDED TERRAIN Data for Depletion
Calculations

**Model Uses URBAN Dispersion.

**Model Uses Regulatory DEFAULT Options:

1. Final Plume Rise.
2. Stack-tip Downwash.
3. Buoyancy-induced Dispersion.
4. Use Calms Processing Routine.
5. Not Use Missing Data Processing Routine.
6. Default Wind Profile Exponents.
7. Default Vertical Potential Temperature Gradients.
8. "Upper Bound" Values for Supersquat Buildings.
9. No Exponential Decay for URBAN/Non-SO2

**Model Assumes Receptors on FLAT Terrain.

**Model Accepts FLAGPOLE Receptor Heights.

**Model Calculates ANNUAL Averages Only

**This Run Includes: 518 Source(s); 1 Source Group(s); and
2500 Receptor(s)

**The Model Assumes A Pollutant Type of: PM_10

**Model Set To Continue RUNning After the Setup Testing.

```

**Output Options Selected:
    Model Outputs Tables of ANNUAL Averages by Receptor
    Model Outputs External File(s) of High Values for
Plotting (PLOTFILE Keyword)

**NOTE: The Following Flags May Appear Following CONC Values:  c
for Calm Hours
                                                                m
for Missing Hours
                                                                b
for Both Calm and Missing Hours

**Misc. Inputs: Anem. Hgt. (m) =    10.00 ;    Decay Coef. =
0.000      ;    Rot. Angle =    0.0
                Emission Units = GRAMS/SEC
; Emission Rate Unit Factor =    0.10000E+07
                Output Units   = MICROGRAMS/M**3

**Approximate Storage Requirements of Model =    2.3 MB of RAM.

**Input Runstream File:    LeveeAirModelV2.INP
**Output Print File:    LeveeAirModelV2.OUT
**Detailed Error/Message File:    LEE56B~3.ERR

```

*** ISCST3 - VERSION 02035 *** *** C:\Users\BASELINE
 \Documents\Projects\15220-00 UPP Foster City Levee\ ***
 06/14/16

*** 20:47:58

**MODELOPTs:

PAGE 2

CONC URBAN FLAT FLGPOL DFAULT

NOCMPL

*** VOLUME

SOURCE DATA ***

RELEASE	NUMBER	EMISSION	RATE			BASE
SOURCE	INIT.	INIT.	EMISSION	X	Y	ELEV.
HEIGHT	SY	SZ	SCALAR	VARY		
ID	CATS.		(GRAMS/SEC)	(METERS)	(METERS)	(METERS)
(METERS)	(METERS)	(METERS)	BY			
VOL1	0	0.35334E-04	SHRDOW	562867.1	4158424.8	0.0
5.00	2.33	1.00	SHRDOW			
VOL2	0	0.35334E-04	SHRDOW	562880.0	4158432.5	0.0
5.00	2.33	1.00	SHRDOW			
VOL3	0	0.35334E-04	SHRDOW	562899.9	4158433.8	0.0
5.00	2.33	1.00	SHRDOW			
VOL4	0	0.35334E-04	SHRDOW	562919.9	4158435.0	0.0
5.00	2.33	1.00	SHRDOW			
VOL5	0	0.35334E-04	SHRDOW	562939.8	4158436.3	0.0
5.00	2.33	1.00	SHRDOW			
VOL6	0	0.35334E-04	SHRDOW	562959.8	4158437.5	0.0
5.00	2.33	1.00	SHRDOW			
VOL7	0	0.35334E-04	SHRDOW	562979.7	4158439.2	0.0
5.00	2.33	1.00	SHRDOW			
VOL8	0	0.35334E-04	SHRDOW	562999.7	4158440.5	0.0
5.00	2.33	1.00	SHRDOW			
VOL9	0	0.35334E-04	SHRDOW	563019.6	4158441.5	0.0
5.00	2.33	1.00	SHRDOW			
VOL10	0	0.35334E-04	SHRDOW	563039.6	4158442.0	0.0
5.00	2.33	1.00	SHRDOW			
VOL11	0	0.35334E-04	SHRDOW	563059.6	4158441.5	0.0
5.00	2.33	1.00	SHRDOW			
VOL12	0	0.35334E-04	SHRDOW	563079.4	4158439.8	0.0
5.00	2.33	1.00	SHRDOW			
VOL13	0	0.35334E-04	SHRDOW	563099.4	4158439.5	0.0
5.00	2.33	1.00	SHRDOW			
VOL14	0	0.35334E-04	SHRDOW	563119.4	4158439.8	0.0
5.00	2.33	1.00	SHRDOW			

VOL15		0	0.35334E-04	563138.1	4158446.0	0.0
5.00	2.33	1.00	SHRDOW			
VOL16		0	0.35334E-04	563151.6	4158460.5	0.0
5.00	2.33	1.00	SHRDOW			
VOL17		0	0.35334E-04	563156.2	4158479.8	0.0
5.00	2.33	1.00	SHRDOW			
VOL18		0	0.35334E-04	563156.2	4158499.8	0.0
5.00	2.33	1.00	SHRDOW			
VOL19		0	0.35334E-04	563155.8	4158519.8	0.0
5.00	2.33	1.00	SHRDOW			
VOL20		0	0.35334E-04	563154.6	4158539.8	0.0
5.00	2.33	1.00	SHRDOW			
VOL21		0	0.35334E-04	563154.9	4158557.0	0.0
5.00	2.33	1.00	SHRDOW			
VOL22		0	0.35334E-04	564964.3	4154420.3	0.0
5.00	2.33	1.00	SHRDOW			
VOL23		0	0.35334E-04	564945.3	4154426.0	0.0
5.00	2.33	1.00	SHRDOW			
VOL24		0	0.35334E-04	564927.4	4154435.0	0.0
5.00	2.33	1.00	SHRDOW			
VOL25		0	0.35334E-04	564910.5	4154445.5	0.0
5.00	2.33	1.00	SHRDOW			
VOL26		0	0.35334E-04	564893.2	4154455.5	0.0
5.00	2.33	1.00	SHRDOW			
VOL27		0	0.35334E-04	564875.8	4154451.2	0.0
5.00	2.33	1.00	SHRDOW			
VOL28		0	0.35334E-04	564861.4	4154437.2	0.0
5.00	2.33	1.00	SHRDOW			
VOL29		0	0.35334E-04	564846.8	4154423.8	0.0
5.00	2.33	1.00	SHRDOW			
VOL30		0	0.35334E-04	564830.4	4154412.2	0.0
5.00	2.33	1.00	SHRDOW			
VOL31		0	0.35334E-04	564811.2	4154408.0	0.0
5.00	2.33	1.00	SHRDOW			
VOL32		0	0.35334E-04	564791.2	4154407.5	0.0
5.00	2.33	1.00	SHRDOW			
VOL33		0	0.35334E-04	564771.2	4154407.0	0.0
5.00	2.33	1.00	SHRDOW			
VOL34		0	0.35334E-04	564751.2	4154406.8	0.0
5.00	2.33	1.00	SHRDOW			
VOL35		0	0.35334E-04	564731.3	4154406.2	0.0
5.00	2.33	1.00	SHRDOW			
VOL36		0	0.35334E-04	564711.3	4154406.0	0.0
5.00	2.33	1.00	SHRDOW			
VOL37		0	0.35334E-04	564691.2	4154405.5	0.0
5.00	2.33	1.00	SHRDOW			
VOL38		0	0.35334E-04	564671.2	4154405.2	0.0
5.00	2.33	1.00	SHRDOW			
VOL39		0	0.35334E-04	564651.2	4154405.2	0.0
5.00	2.33	1.00	SHRDOW			
VOL40		0	0.35334E-04	564631.2	4154405.2	0.0
5.00	2.33	1.00	SHRDOW			

*** ISCST3 - VERSION 02035 *** *** C:\Users\BASELINE
 \Documents\Projects\15220-00 UPP Foster City Levee\ ***
 06/14/16

*** 20:47:58

**MODELOPTs:

PAGE 3

CONC

URBAN FLAT FLGPOL DFAULT

NOCMPL

*** VOLUME

SOURCE DATA ***

RELEASE	NUMBER	EMISSION	RATE			BASE
SOURCE	INIT.	INIT.	EMISSION	X	Y	ELEV.
HEIGHT	SY	SZ	SCALAR	VARY		
ID	CATS.		(GRAMS/SEC)	(METERS)	(METERS)	(METERS)
(METERS)	(METERS)	(METERS)	BY			
VOL41	0	0.35334E-04	SHRDOW	564611.2	4154405.0	0.0
5.00	2.33	1.00	SHRDOW			
VOL42	0	0.35334E-04	SHRDOW	564591.3	4154405.0	0.0
5.00	2.33	1.00	SHRDOW			
VOL43	0	0.35334E-04	SHRDOW	564571.3	4154405.0	0.0
5.00	2.33	1.00	SHRDOW			
VOL44	0	0.35334E-04	SHRDOW	564551.3	4154405.0	0.0
5.00	2.33	1.00	SHRDOW			
VOL45	0	0.35334E-04	SHRDOW	564531.3	4154404.8	0.0
5.00	2.33	1.00	SHRDOW			
VOL46	0	0.35334E-04	SHRDOW	564511.3	4154404.5	0.0
5.00	2.33	1.00	SHRDOW			
VOL47	0	0.35334E-04	SHRDOW	564491.3	4154404.0	0.0
5.00	2.33	1.00	SHRDOW			
VOL48	0	0.35334E-04	SHRDOW	564471.3	4154403.8	0.0
5.00	2.33	1.00	SHRDOW			
VOL49	0	0.35334E-04	SHRDOW	564451.3	4154403.8	0.0
5.00	2.33	1.00	SHRDOW			
VOL50	0	0.35334E-04	SHRDOW	564431.3	4154404.0	0.0
5.00	2.33	1.00	SHRDOW			
VOL51	0	0.35334E-04	SHRDOW	564411.3	4154404.2	0.0
5.00	2.33	1.00	SHRDOW			
VOL52	0	0.35334E-04	SHRDOW	564391.4	4154404.2	0.0
5.00	2.33	1.00	SHRDOW			
VOL53	0	0.35334E-04	SHRDOW	564371.4	4154404.5	0.0
5.00	2.33	1.00	SHRDOW			
VOL54	0	0.35334E-04	SHRDOW	564351.4	4154404.2	0.0
5.00	2.33	1.00	SHRDOW			

VOL55		0	0.35334E-04	564331.4	4154403.8	0.0
5.00	2.33	1.00	SHRDOW			
VOL56		0	0.35334E-04	564311.4	4154403.0	0.0
5.00	2.33	1.00	SHRDOW			
VOL57		0	0.35334E-04	564291.4	4154402.5	0.0
5.00	2.33	1.00	SHRDOW			
VOL58		0	0.35334E-04	564271.4	4154402.5	0.0
5.00	2.33	1.00	SHRDOW			
VOL59		0	0.35334E-04	564251.4	4154402.2	0.0
5.00	2.33	1.00	SHRDOW			
VOL60		0	0.35334E-04	564231.4	4154402.0	0.0
5.00	2.33	1.00	SHRDOW			
VOL61		0	0.35334E-04	564211.4	4154402.0	0.0
5.00	2.33	1.00	SHRDOW			
VOL62		0	0.35334E-04	564191.5	4154400.8	0.0
5.00	2.33	1.00	SHRDOW			
VOL63		0	0.35334E-04	564172.1	4154404.8	0.0
5.00	2.33	1.00	SHRDOW			
VOL64		0	0.35334E-04	564153.8	4154412.8	0.0
5.00	2.33	1.00	SHRDOW			
VOL65		0	0.35334E-04	564134.9	4154417.5	0.0
5.00	2.33	1.00	SHRDOW			
VOL66		0	0.35334E-04	564120.3	4154404.5	0.0
5.00	2.33	1.00	SHRDOW			
VOL67		0	0.35334E-04	564103.3	4154395.8	0.0
5.00	2.33	1.00	SHRDOW			
VOL68		0	0.35334E-04	564083.3	4154394.8	0.0
5.00	2.33	1.00	SHRDOW			
VOL69		0	0.35334E-04	564063.4	4154394.0	0.0
5.00	2.33	1.00	SHRDOW			
VOL70		0	0.35334E-04	564043.4	4154393.5	0.0
5.00	2.33	1.00	SHRDOW			
VOL71		0	0.35334E-04	564023.4	4154393.0	0.0
5.00	2.33	1.00	SHRDOW			
VOL72		0	0.35334E-04	564003.4	4154393.0	0.0
5.00	2.33	1.00	SHRDOW			
VOL73		0	0.35334E-04	563983.4	4154393.8	0.0
5.00	2.33	1.00	SHRDOW			
VOL74		0	0.35334E-04	563964.6	4154399.8	0.0
5.00	2.33	1.00	SHRDOW			
VOL75		0	0.35334E-04	563950.3	4154413.8	0.0
5.00	2.33	1.00	SHRDOW			
VOL76		0	0.35334E-04	563936.8	4154428.5	0.0
5.00	2.33	1.00	SHRDOW			
VOL77		0	0.35334E-04	563919.1	4154436.5	0.0
5.00	2.33	1.00	SHRDOW			
VOL78		0	0.35334E-04	563901.1	4154428.2	0.0
5.00	2.33	1.00	SHRDOW			
VOL79		0	0.35334E-04	563888.3	4154414.0	0.0
5.00	2.33	1.00	SHRDOW			
VOL80		0	0.35334E-04	563878.5	4154415.0	0.0
5.00	2.33	1.00	SHRDOW			

*** ISCST3 - VERSION 02035 *** *** C:\Users\BASELINE
 \Documents\Projects\15220-00 UPP Foster City Levee\ ***
 06/14/16

*** 20:47:58

**MODELOPTs:

PAGE 4

CONC URBAN FLAT FLGPOL DFAULT

NOCMPL

*** VOLUME

SOURCE DATA ***

RELEASE	NUMBER	EMISSION	RATE			BASE
SOURCE	INIT.	INIT.	EMISSION	X	Y	ELEV.
HEIGHT	SY	SZ	SCALAR	VARY		
ID	CATS.		(GRAMS/SEC)	(METERS)	(METERS)	(METERS)
(METERS)	(METERS)	(METERS)	BY			
VOL81	0	0.35334E-04	SHRDOW	563620.4	4158560.8	0.0
5.00	2.33	1.00	SHRDOW			
VOL82	0	0.35334E-04	SHRDOW	563640.3	4158562.5	0.0
5.00	2.33	1.00	SHRDOW			
VOL83	0	0.35334E-04	SHRDOW	563642.8	4158544.0	0.0
5.00	2.33	1.00	SHRDOW			
VOL84	0	0.35334E-04	SHRDOW	563645.4	4158524.2	0.0
5.00	2.33	1.00	SHRDOW			
VOL85	0	0.35334E-04	SHRDOW	563656.4	4158508.5	0.0
5.00	2.33	1.00	SHRDOW			
VOL86	0	0.35334E-04	SHRDOW	563672.9	4158497.2	0.0
5.00	2.33	1.00	SHRDOW			
VOL87	0	0.35334E-04	SHRDOW	563692.0	4158492.2	0.0
5.00	2.33	1.00	SHRDOW			
VOL88	0	0.35334E-04	SHRDOW	563711.5	4158496.0	0.0
5.00	2.33	1.00	SHRDOW			
VOL89	0	0.35334E-04	SHRDOW	563730.7	4158501.5	0.0
5.00	2.33	1.00	SHRDOW			
VOL90	0	0.35334E-04	SHRDOW	563750.1	4158506.5	0.0
5.00	2.33	1.00	SHRDOW			
VOL91	0	0.35334E-04	SHRDOW	563769.8	4158510.2	0.0
5.00	2.33	1.00	SHRDOW			
VOL92	0	0.35334E-04	SHRDOW	563789.6	4158511.2	0.0
5.00	2.33	1.00	SHRDOW			
VOL93	0	0.35334E-04	SHRDOW	563809.4	4158508.5	0.0
5.00	2.33	1.00	SHRDOW			
VOL94	0	0.35334E-04	SHRDOW	563829.2	4158505.5	0.0
5.00	2.33	1.00	SHRDOW			

VOL95		0	0.35334E-04	563848.9	4158502.2	0.0
5.00	2.33	1.00	SHRDOW			
VOL96		0	0.35334E-04	563868.7	4158499.2	0.0
5.00	2.33	1.00	SHRDOW			
VOL97		0	0.35334E-04	563888.4	4158495.5	0.0
5.00	2.33	1.00	SHRDOW			
VOL98		0	0.35334E-04	563908.2	4158493.0	0.0
5.00	2.33	1.00	SHRDOW			
VOL99		0	0.35334E-04	563928.1	4158494.8	0.0
5.00	2.33	1.00	SHRDOW			
VOL100		0	0.35334E-04	563946.6	4158502.0	0.0
5.00	2.33	1.00	SHRDOW			
VOL101		0	0.35334E-04	563966.0	4158506.3	0.0
5.00	2.33	1.00	SHRDOW			
VOL102		0	0.35334E-04	563983.2	4158496.5	0.0
5.00	2.33	1.00	SHRDOW			
VOL103		0	0.35334E-04	564001.6	4158488.8	0.0
5.00	2.33	1.00	SHRDOW			
VOL104		0	0.35334E-04	564020.6	4158482.5	0.0
5.00	2.33	1.00	SHRDOW			
VOL105		0	0.35334E-04	564038.1	4158473.0	0.0
5.00	2.33	1.00	SHRDOW			
VOL106		0	0.35334E-04	564053.3	4158460.2	0.0
5.00	2.33	1.00	SHRDOW			
VOL107		0	0.35334E-04	564067.3	4158446.0	0.0
5.00	2.33	1.00	SHRDOW			
VOL108		0	0.35334E-04	564080.1	4158430.5	0.0
5.00	2.33	1.00	SHRDOW			
VOL109		0	0.35334E-04	564093.7	4158416.0	0.0
5.00	2.33	1.00	SHRDOW			
VOL110		0	0.35334E-04	564108.9	4158403.0	0.0
5.00	2.33	1.00	SHRDOW			
VOL111		0	0.35334E-04	564124.3	4158390.2	0.0
5.00	2.33	1.00	SHRDOW			
VOL112		0	0.35334E-04	564139.8	4158377.5	0.0
5.00	2.33	1.00	SHRDOW			
VOL113		0	0.35334E-04	564157.2	4158369.0	0.0
5.00	2.33	1.00	SHRDOW			
VOL114		0	0.35334E-04	564177.2	4158368.8	0.0
5.00	2.33	1.00	SHRDOW			
VOL115		0	0.35334E-04	564197.1	4158369.2	0.0
5.00	2.33	1.00	SHRDOW			
VOL116		0	0.35334E-04	564217.0	4158370.5	0.0
5.00	2.33	1.00	SHRDOW			
VOL117		0	0.35334E-04	564236.6	4158374.5	0.0
5.00	2.33	1.00	SHRDOW			
VOL118		0	0.35334E-04	564255.1	4158381.0	0.0
5.00	2.33	1.00	SHRDOW			
VOL119		0	0.35334E-04	564273.9	4158387.5	0.0
5.00	2.33	1.00	SHRDOW			
VOL120		0	0.35334E-04	564292.4	4158395.0	0.0
5.00	2.33	1.00	SHRDOW			

*** ISCST3 - VERSION 02035 *** *** C:\Users\BASELINE
 \Documents\Projects\15220-00 UPP Foster City Levee\ ***
 06/14/16

*** 20:47:58

**MODELOPTs:

PAGE 5

CONC URBAN FLAT FLGPOL DFAULT

NOCMPL

*** VOLUME

SOURCE DATA ***

RELEASE	NUMBER	EMISSION	RATE			BASE
SOURCE	INIT.	INIT.	EMISSION	X	Y	ELEV.
HEIGHT	SY	SZ	SCALAR	VARY		
ID	CATS.		(GRAMS/SEC)	(METERS)	(METERS)	(METERS)
(METERS)	(METERS)	(METERS)	BY			
VOL121	0	0.35334E-04	SHRDOW	564310.7	4158403.2	0.0
5.00	2.33	1.00	SHRDOW			
VOL122	0	0.35334E-04	SHRDOW	564327.9	4158413.2	0.0
5.00	2.33	1.00	SHRDOW			
VOL123	0	0.35334E-04	SHRDOW	564341.5	4158426.8	0.0
5.00	2.33	1.00	SHRDOW			
VOL124	0	0.35334E-04	SHRDOW	564360.2	4158432.2	0.0
5.00	2.33	1.00	SHRDOW			
VOL125	0	0.35334E-04	SHRDOW	564377.9	4158441.8	0.0
5.00	2.33	1.00	SHRDOW			
VOL126	0	0.35334E-04	SHRDOW	564395.1	4158452.0	0.0
5.00	2.33	1.00	SHRDOW			
VOL127	0	0.35334E-04	SHRDOW	564412.4	4158462.0	0.0
5.00	2.33	1.00	SHRDOW			
VOL128	0	0.35334E-04	SHRDOW	564429.9	4158471.5	0.0
5.00	2.33	1.00	SHRDOW			
VOL129	0	0.35334E-04	SHRDOW	564448.0	4158480.2	0.0
5.00	2.33	1.00	SHRDOW			
VOL130	0	0.35334E-04	SHRDOW	564465.9	4158489.2	0.0
5.00	2.33	1.00	SHRDOW			
VOL131	0	0.35334E-04	SHRDOW	564483.6	4158498.2	0.0
5.00	2.33	1.00	SHRDOW			
VOL132	0	0.35334E-04	SHRDOW	564501.8	4158506.8	0.0
5.00	2.33	1.00	SHRDOW			
VOL133	0	0.35334E-04	SHRDOW	564520.1	4158514.8	0.0
5.00	2.33	1.00	SHRDOW			
VOL134	0	0.35334E-04	SHRDOW	564538.4	4158522.8	0.0
5.00	2.33	1.00	SHRDOW			

VOL135		0	0.35334E-04	564556.8	4158530.5	0.0
5.00	2.33	1.00	SHRDOW			
VOL136		0	0.35334E-04	564575.4	4158538.0	0.0
5.00	2.33	1.00	SHRDOW			
VOL137		0	0.35334E-04	564594.0	4158545.2	0.0
5.00	2.33	1.00	SHRDOW			
VOL138		0	0.35334E-04	564612.6	4158552.5	0.0
5.00	2.33	1.00	SHRDOW			
VOL139		0	0.35334E-04	564631.1	4158560.2	0.0
5.00	2.33	1.00	SHRDOW			
VOL140		0	0.35334E-04	564649.2	4158568.5	0.0
5.00	2.33	1.00	SHRDOW			
VOL141		0	0.35334E-04	564666.7	4158577.0	0.0
5.00	2.33	1.00	SHRDOW			
VOL142		0	0.35334E-04	564685.8	4158582.8	0.0
5.00	2.33	1.00	SHRDOW			
VOL143		0	0.35334E-04	564704.2	4158590.5	0.0
5.00	2.33	1.00	SHRDOW			
VOL144		0	0.35334E-04	564722.5	4158598.8	0.0
5.00	2.33	1.00	SHRDOW			
VOL145		0	0.35334E-04	564740.3	4158607.8	0.0
5.00	2.33	1.00	SHRDOW			
VOL146		0	0.35334E-04	564758.1	4158617.0	0.0
5.00	2.33	1.00	SHRDOW			
VOL147		0	0.35334E-04	564774.9	4158627.8	0.0
5.00	2.33	1.00	SHRDOW			
VOL148		0	0.35334E-04	564792.6	4158637.0	0.0
5.00	2.33	1.00	SHRDOW			
VOL149		0	0.35334E-04	564809.4	4158647.8	0.0
5.00	2.33	1.00	SHRDOW			
VOL150		0	0.35334E-04	564825.2	4158660.0	0.0
5.00	2.33	1.00	SHRDOW			
VOL151		0	0.35334E-04	564839.4	4158674.2	0.0
5.00	2.33	1.00	SHRDOW			
VOL152		0	0.35334E-04	564853.3	4158688.5	0.0
5.00	2.33	1.00	SHRDOW			
VOL153		0	0.35334E-04	564868.8	4158701.0	0.0
5.00	2.33	1.00	SHRDOW			
VOL154		0	0.35334E-04	564883.9	4158714.2	0.0
5.00	2.33	1.00	SHRDOW			
VOL155		0	0.35334E-04	564899.4	4158726.5	0.0
5.00	2.33	1.00	SHRDOW			
VOL156		0	0.35334E-04	564916.0	4158737.8	0.0
5.00	2.33	1.00	SHRDOW			
VOL157		0	0.35334E-04	564935.4	4158741.8	0.0
5.00	2.33	1.00	SHRDOW			
VOL158		0	0.35334E-04	564955.4	4158741.0	0.0
5.00	2.33	1.00	SHRDOW			
VOL159		0	0.35334E-04	564975.4	4158740.2	0.0
5.00	2.33	1.00	SHRDOW			
VOL160		0	0.35334E-04	564995.1	4158741.2	0.0
5.00	2.33	1.00	SHRDOW			

*** ISCST3 - VERSION 02035 *** *** C:\Users\BASELINE
 \Documents\Projects\15220-00 UPP Foster City Levee\ ***
 06/14/16

*** 20:47:58

**MODELOPTs:

PAGE 6

CONC

URBAN FLAT FLGPOL DFAULT

NOCMPL

*** VOLUME

SOURCE DATA ***

RELEASE	NUMBER	EMISSION	RATE			BASE
SOURCE	INIT.	INIT.	EMISSION	X	Y	ELEV.
HEIGHT	SY	SZ	SCALAR	VARY		
ID	CATS.		(METERS)	(METERS)	(METERS)	(METERS)
(METERS)	(METERS)	(METERS)	BY			
VOL161	0	0.35334E-04	SHRDOW	565013.8	4158748.3	0.0
5.00	2.33	1.00	SHRDOW			
VOL162	0	0.35334E-04	SHRDOW	565031.7	4158757.2	0.0
5.00	2.33	1.00	SHRDOW			
VOL163	0	0.35334E-04	SHRDOW	565049.5	4158766.2	0.0
5.00	2.33	1.00	SHRDOW			
VOL164	0	0.35334E-04	SHRDOW	565067.4	4158775.2	0.0
5.00	2.33	1.00	SHRDOW			
VOL165	0	0.35334E-04	SHRDOW	565085.2	4158784.0	0.0
5.00	2.33	1.00	SHRDOW			
VOL166	0	0.35334E-04	SHRDOW	565103.9	4158790.5	0.0
5.00	2.33	1.00	SHRDOW			
VOL167	0	0.35334E-04	SHRDOW	565119.4	4158779.8	0.0
5.00	2.33	1.00	SHRDOW			
VOL168	0	0.35334E-04	SHRDOW	565134.8	4158767.3	0.0
5.00	2.33	1.00	SHRDOW			
VOL169	0	0.35334E-04	SHRDOW	565147.9	4158753.2	0.0
5.00	2.33	1.00	SHRDOW			
VOL170	0	0.35334E-04	SHRDOW	565155.9	4158742.0	0.0
5.00	2.33	1.00	SHRDOW			
VOL171	0	0.35334E-04	SHRDOW	565161.4	4158738.2	0.0
5.00	2.33	1.00	SHRDOW			
VOL172	0	0.35334E-04	SHRDOW	565176.8	4158725.5	0.0
5.00	2.33	1.00	SHRDOW			
VOL173	0	0.35334E-04	SHRDOW	565192.3	4158712.8	0.0
5.00	2.33	1.00	SHRDOW			
VOL174	0	0.35334E-04	SHRDOW	565208.2	4158700.8	0.0
5.00	2.33	1.00	SHRDOW			

VOL175		0	0.35334E-04	565224.2	4158688.8	0.0
5.00	2.33	1.00	SHRDOW			
VOL176		0	0.35334E-04	565240.3	4158677.0	0.0
5.00	2.33	1.00	SHRDOW			
VOL177		0	0.35334E-04	565256.5	4158665.2	0.0
5.00	2.33	1.00	SHRDOW			
VOL178		0	0.35334E-04	565272.8	4158653.5	0.0
5.00	2.33	1.00	SHRDOW			
VOL179		0	0.35334E-04	565289.0	4158642.0	0.0
5.00	2.33	1.00	SHRDOW			
VOL180		0	0.35334E-04	565305.6	4158630.8	0.0
5.00	2.33	1.00	SHRDOW			
VOL181		0	0.35334E-04	565322.8	4158620.5	0.0
5.00	2.33	1.00	SHRDOW			
VOL182		0	0.35334E-04	565341.1	4158612.8	0.0
5.00	2.33	1.00	SHRDOW			
VOL183		0	0.35334E-04	565355.7	4158599.5	0.0
5.00	2.33	1.00	SHRDOW			
VOL184		0	0.35334E-04	565369.8	4158585.2	0.0
5.00	2.33	1.00	SHRDOW			
VOL185		0	0.35334E-04	565384.1	4158571.2	0.0
5.00	2.33	1.00	SHRDOW			
VOL186		0	0.35334E-04	565399.2	4158558.2	0.0
5.00	2.33	1.00	SHRDOW			
VOL187		0	0.35334E-04	565414.8	4158545.8	0.0
5.00	2.33	1.00	SHRDOW			
VOL188		0	0.35334E-04	565430.8	4158533.8	0.0
5.00	2.33	1.00	SHRDOW			
VOL189		0	0.35334E-04	565447.5	4158522.8	0.0
5.00	2.33	1.00	SHRDOW			
VOL190		0	0.35334E-04	565463.5	4158511.0	0.0
5.00	2.33	1.00	SHRDOW			
VOL191		0	0.35334E-04	565479.7	4158499.0	0.0
5.00	2.33	1.00	SHRDOW			
VOL192		0	0.35334E-04	565496.1	4158487.8	0.0
5.00	2.33	1.00	SHRDOW			
VOL193		0	0.35334E-04	565512.1	4158475.8	0.0
5.00	2.33	1.00	SHRDOW			
VOL194		0	0.35334E-04	565527.8	4158463.2	0.0
5.00	2.33	1.00	SHRDOW			
VOL195		0	0.35334E-04	565543.0	4158451.5	0.0
5.00	2.33	1.00	SHRDOW			
VOL196		0	0.35334E-04	565559.1	4158439.5	0.0
5.00	2.33	1.00	SHRDOW			
VOL197		0	0.35334E-04	565575.3	4158427.8	0.0
5.00	2.33	1.00	SHRDOW			
VOL198		0	0.35334E-04	565591.4	4158416.2	0.0
5.00	2.33	1.00	SHRDOW			
VOL199		0	0.35334E-04	565607.7	4158404.5	0.0
5.00	2.33	1.00	SHRDOW			
VOL200		0	0.35334E-04	565623.9	4158392.8	0.0
5.00	2.33	1.00	SHRDOW			

*** ISCST3 - VERSION 02035 *** *** C:\Users\BASELINE
 \Documents\Projects\15220-00 UPP Foster City Levee\ ***
 06/14/16

*** 20:47:58

**MODELOPTs:

PAGE 7

CONC URBAN FLAT FLGPOL DFAULT

NOCMPL

*** VOLUME

SOURCE DATA ***

RELEASE	NUMBER	EMISSION	RATE			BASE
SOURCE	INIT.	INIT.	EMISSION			ELEV.
HEIGHT	PART.	(GRAMS/SEC)	X	Y		
ID	SY	SZ	SCALAR	VARY		
(METERS)	CATS.	(METERS)	(METERS)	(METERS)	(METERS)	(METERS)
			BY			
VOL201	0	0.35334E-04	565639.9	4158380.8		0.0
5.00	2.33	1.00	SHRDOW			
VOL202	0	0.35334E-04	565656.0	4158369.0		0.0
5.00	2.33	1.00	SHRDOW			
VOL203	0	0.35334E-04	565672.2	4158357.2		0.0
5.00	2.33	1.00	SHRDOW			
VOL204	0	0.35334E-04	565688.5	4158345.8		0.0
5.00	2.33	1.00	SHRDOW			
VOL205	0	0.35334E-04	565705.1	4158334.5		0.0
5.00	2.33	1.00	SHRDOW			
VOL206	0	0.35334E-04	565721.6	4158323.2		0.0
5.00	2.33	1.00	SHRDOW			
VOL207	0	0.35334E-04	565738.1	4158312.0		0.0
5.00	2.33	1.00	SHRDOW			
VOL208	0	0.35334E-04	565754.7	4158300.8		0.0
5.00	2.33	1.00	SHRDOW			
VOL209	0	0.35334E-04	565771.2	4158289.5		0.0
5.00	2.33	1.00	SHRDOW			
VOL210	0	0.35334E-04	565787.8	4158278.5		0.0
5.00	2.33	1.00	SHRDOW			
VOL211	0	0.35334E-04	565804.8	4158268.0		0.0
5.00	2.33	1.00	SHRDOW			
VOL212	0	0.35334E-04	565821.2	4158256.8		0.0
5.00	2.33	1.00	SHRDOW			
VOL213	0	0.35334E-04	565838.0	4158245.8		0.0
5.00	2.33	1.00	SHRDOW			
VOL214	0	0.35334E-04	565854.8	4158235.0		0.0
5.00	2.33	1.00	SHRDOW			

VOL215		0	0.35334E-04	565871.6	4158224.0	0.0
5.00	2.33	1.00	SHRDOW			
VOL216		0	0.35334E-04	565888.4	4158213.2	0.0
5.00	2.33	1.00	SHRDOW			
VOL217		0	0.35334E-04	565905.1	4158202.2	0.0
5.00	2.33	1.00	SHRDOW			
VOL218		0	0.35334E-04	565921.6	4158191.0	0.0
5.00	2.33	1.00	SHRDOW			
VOL219		0	0.35334E-04	565938.0	4158179.5	0.0
5.00	2.33	1.00	SHRDOW			
VOL220		0	0.35334E-04	565955.4	4158169.8	0.0
5.00	2.33	1.00	SHRDOW			
VOL221		0	0.35334E-04	565973.9	4158162.2	0.0
5.00	2.33	1.00	SHRDOW			
VOL222		0	0.35334E-04	565993.4	4158158.2	0.0
5.00	2.33	1.00	SHRDOW			
VOL223		0	0.35334E-04	566004.8	4158144.3	0.0
5.00	2.33	1.00	SHRDOW			
VOL224		0	0.35334E-04	566014.4	4158127.2	0.0
5.00	2.33	1.00	SHRDOW			
VOL225		0	0.35334E-04	566031.0	4158116.5	0.0
5.00	2.33	1.00	SHRDOW			
VOL226		0	0.35334E-04	566050.1	4158110.8	0.0
5.00	2.33	1.00	SHRDOW			
VOL227		0	0.35334E-04	566065.9	4158099.0	0.0
5.00	2.33	1.00	SHRDOW			
VOL228		0	0.35334E-04	566074.9	4158081.5	0.0
5.00	2.33	1.00	SHRDOW			
VOL229		0	0.35334E-04	566081.2	4158062.5	0.0
5.00	2.33	1.00	SHRDOW			
VOL230		0	0.35334E-04	566088.1	4158043.8	0.0
5.00	2.33	1.00	SHRDOW			
VOL231		0	0.35334E-04	566098.8	4158026.8	0.0
5.00	2.33	1.00	SHRDOW			
VOL232		0	0.35334E-04	566109.9	4158010.2	0.0
5.00	2.33	1.00	SHRDOW			
VOL233		0	0.35334E-04	566119.4	4157993.0	0.0
5.00	2.33	1.00	SHRDOW			
VOL234		0	0.35334E-04	566127.9	4157975.0	0.0
5.00	2.33	1.00	SHRDOW			
VOL235		0	0.35334E-04	566136.8	4157957.0	0.0
5.00	2.33	1.00	SHRDOW			
VOL236		0	0.35334E-04	566145.8	4157939.2	0.0
5.00	2.33	1.00	SHRDOW			
VOL237		0	0.35334E-04	566154.9	4157921.5	0.0
5.00	2.33	1.00	SHRDOW			
VOL238		0	0.35334E-04	566164.2	4157903.8	0.0
5.00	2.33	1.00	SHRDOW			
VOL239		0	0.35334E-04	566173.5	4157886.0	0.0
5.00	2.33	1.00	SHRDOW			
VOL240		0	0.35334E-04	566182.8	4157868.2	0.0
5.00	2.33	1.00	SHRDOW			

*** ISCST3 - VERSION 02035 *** *** C:\Users\BASELINE
 \Documents\Projects\15220-00 UPP Foster City Levee\ ***
 06/14/16

*** 20:47:58

**MODELOPTs:

PAGE 8

CONC URBAN FLAT FLGPOL DFAULT

NOCMPL

*** VOLUME

SOURCE DATA ***

RELEASE SOURCE HEIGHT ID	NUMBER INIT. PART. SY	EMISSION RATE INIT. (GRAMS/SEC) SZ	EMISSION RATE SCALAR VARY BY	X (METERS)	Y (METERS)	BASE ELEV. (METERS)
VOL241	0	0.35334E-04	SHRDOW	566192.1	4157850.5	0.0
5.00 2.33	1.00					
VOL242	0	0.35334E-04	SHRDOW	566201.2	4157832.8	0.0
5.00 2.33	1.00					
VOL243	0	0.35334E-04	SHRDOW	566210.1	4157815.0	0.0
5.00 2.33	1.00					
VOL244	0	0.35334E-04	SHRDOW	566219.0	4157797.0	0.0
5.00 2.33	1.00					
VOL245	0	0.35334E-04	SHRDOW	566227.9	4157779.0	0.0
5.00 2.33	1.00					
VOL246	0	0.35334E-04	SHRDOW	566236.9	4157761.2	0.0
5.00 2.33	1.00					
VOL247	0	0.35334E-04	SHRDOW	566245.8	4157743.2	0.0
5.00 2.33	1.00					
VOL248	0	0.35334E-04	SHRDOW	566254.5	4157725.3	0.0
5.00 2.33	1.00					
VOL249	0	0.35334E-04	SHRDOW	566263.0	4157707.2	0.0
5.00 2.33	1.00					
VOL250	0	0.35334E-04	SHRDOW	566271.5	4157689.0	0.0
5.00 2.33	1.00					
VOL251	0	0.35334E-04	SHRDOW	566279.9	4157671.0	0.0
5.00 2.33	1.00					
VOL252	0	0.35334E-04	SHRDOW	566288.5	4157653.0	0.0
5.00 2.33	1.00					
VOL253	0	0.35334E-04	SHRDOW	566297.2	4157635.0	0.0
5.00 2.33	1.00					
VOL254	0	0.35334E-04	SHRDOW	566306.3	4157617.3	0.0
5.00 2.33	1.00					

VOL255		0	0.35334E-04	566315.0	4157599.2	0.0
5.00	2.33	1.00	SHRDOW			
VOL256		0	0.35334E-04	566323.7	4157581.0	0.0
5.00	2.33	1.00	SHRDOW			
VOL257		0	0.35334E-04	566332.3	4157563.0	0.0
5.00	2.33	1.00	SHRDOW			
VOL258		0	0.35334E-04	566340.8	4157545.0	0.0
5.00	2.33	1.00	SHRDOW			
VOL259		0	0.35334E-04	566349.4	4157527.0	0.0
5.00	2.33	1.00	SHRDOW			
VOL260		0	0.35334E-04	566357.8	4157508.8	0.0
5.00	2.33	1.00	SHRDOW			
VOL261		0	0.35334E-04	566366.2	4157490.8	0.0
5.00	2.33	1.00	SHRDOW			
VOL262		0	0.35334E-04	566375.4	4157473.0	0.0
5.00	2.33	1.00	SHRDOW			
VOL263		0	0.35334E-04	566385.5	4157455.8	0.0
5.00	2.33	1.00	SHRDOW			
VOL264		0	0.35334E-04	566394.6	4157437.8	0.0
5.00	2.33	1.00	SHRDOW			
VOL265		0	0.35334E-04	566403.3	4157419.8	0.0
5.00	2.33	1.00	SHRDOW			
VOL266		0	0.35334E-04	566412.4	4157402.0	0.0
5.00	2.33	1.00	SHRDOW			
VOL267		0	0.35334E-04	566421.6	4157384.2	0.0
5.00	2.33	1.00	SHRDOW			
VOL268		0	0.35334E-04	566427.8	4157371.8	0.0
5.00	2.33	1.00	SHRDOW			
VOL269		0	0.35334E-04	566434.8	4157353.2	0.0
5.00	2.33	1.00	SHRDOW			
VOL270		0	0.35334E-04	566442.1	4157334.8	0.0
5.00	2.33	1.00	SHRDOW			
VOL271		0	0.35334E-04	566452.6	4157317.8	0.0
5.00	2.33	1.00	SHRDOW			
VOL272		0	0.35334E-04	566461.4	4157300.0	0.0
5.00	2.33	1.00	SHRDOW			
VOL273		0	0.35334E-04	566463.9	4157280.0	0.0
5.00	2.33	1.00	SHRDOW			
VOL274		0	0.35334E-04	566465.4	4157260.2	0.0
5.00	2.33	1.00	SHRDOW			
VOL275		0	0.35334E-04	566463.8	4157240.2	0.0
5.00	2.33	1.00	SHRDOW			
VOL276		0	0.35334E-04	566460.9	4157220.5	0.0
5.00	2.33	1.00	SHRDOW			
VOL277		0	0.35334E-04	566460.9	4157200.5	0.0
5.00	2.33	1.00	SHRDOW			
VOL278		0	0.35334E-04	566460.4	4157180.8	0.0
5.00	2.33	1.00	SHRDOW			
VOL279		0	0.35334E-04	566460.6	4157160.8	0.0
5.00	2.33	1.00	SHRDOW			
VOL280		0	0.35334E-04	566460.8	4157140.8	0.0
5.00	2.33	1.00	SHRDOW			

*** ISCST3 - VERSION 02035 *** *** C:\Users\BASELINE
 \Documents\Projects\15220-00 UPP Foster City Levee\ ***
 06/14/16

*** 20:47:58

**MODELOPTs:

PAGE 9

CONC

URBAN FLAT FLGPOL DFAULT

NOCMPL

*** VOLUME

SOURCE DATA ***

RELEASE	NUMBER	EMISSION	RATE			BASE
SOURCE	INIT.	INIT.	EMISSION	X	Y	ELEV.
HEIGHT	SY	SZ	SCALAR	VARY		
ID	CATS.		(GRAMS/SEC)	(METERS)	(METERS)	(METERS)
(METERS)	(METERS)	(METERS)	BY			
VOL281	0	0.35334E-04	SHRDOW	566461.1	4157120.8	0.0
5.00	2.33	1.00	SHRDOW			
VOL282	0	0.35334E-04	SHRDOW	566461.6	4157100.8	0.0
5.00	2.33	1.00	SHRDOW			
VOL283	0	0.35334E-04	SHRDOW	566461.9	4157080.8	0.0
5.00	2.33	1.00	SHRDOW			
VOL284	0	0.35334E-04	SHRDOW	566461.3	4157060.8	0.0
5.00	2.33	1.00	SHRDOW			
VOL285	0	0.35334E-04	SHRDOW	566461.2	4157040.8	0.0
5.00	2.33	1.00	SHRDOW			
VOL286	0	0.35334E-04	SHRDOW	566461.1	4157020.8	0.0
5.00	2.33	1.00	SHRDOW			
VOL287	0	0.35334E-04	SHRDOW	566459.9	4157000.8	0.0
5.00	2.33	1.00	SHRDOW			
VOL288	0	0.35334E-04	SHRDOW	566457.0	4156981.0	0.0
5.00	2.33	1.00	SHRDOW			
VOL289	0	0.35334E-04	SHRDOW	566452.8	4156961.5	0.0
5.00	2.33	1.00	SHRDOW			
VOL290	0	0.35334E-04	SHRDOW	566448.5	4156942.0	0.0
5.00	2.33	1.00	SHRDOW			
VOL291	0	0.35334E-04	SHRDOW	566444.3	4156922.2	0.0
5.00	2.33	1.00	SHRDOW			
VOL292	0	0.35334E-04	SHRDOW	566440.4	4156902.8	0.0
5.00	2.33	1.00	SHRDOW			
VOL293	0	0.35334E-04	SHRDOW	566436.6	4156883.2	0.0
5.00	2.33	1.00	SHRDOW			
VOL294	0	0.35334E-04	SHRDOW	566432.7	4156863.5	0.0
5.00	2.33	1.00	SHRDOW			

VOL295		0	0.35334E-04	566428.7	4156844.0	0.0
5.00	2.33	1.00	SHRDOW			
VOL296		0	0.35334E-04	566424.6	4156824.2	0.0
5.00	2.33	1.00	SHRDOW			
VOL297		0	0.35334E-04	566420.3	4156804.8	0.0
5.00	2.33	1.00	SHRDOW			
VOL298		0	0.35334E-04	566416.1	4156785.2	0.0
5.00	2.33	1.00	SHRDOW			
VOL299		0	0.35334E-04	566412.4	4156765.8	0.0
5.00	2.33	1.00	SHRDOW			
VOL300		0	0.35334E-04	566408.4	4156746.0	0.0
5.00	2.33	1.00	SHRDOW			
VOL301		0	0.35334E-04	566404.9	4156726.5	0.0
5.00	2.33	1.00	SHRDOW			
VOL302		0	0.35334E-04	566402.6	4156706.5	0.0
5.00	2.33	1.00	SHRDOW			
VOL303		0	0.35334E-04	566405.5	4156686.8	0.0
5.00	2.33	1.00	SHRDOW			
VOL304		0	0.35334E-04	566411.3	4156667.8	0.0
5.00	2.33	1.00	SHRDOW			
VOL305		0	0.35334E-04	566419.7	4156649.8	0.0
5.00	2.33	1.00	SHRDOW			
VOL306		0	0.35334E-04	566429.2	4156632.0	0.0
5.00	2.33	1.00	SHRDOW			
VOL307		0	0.35334E-04	566439.6	4156615.0	0.0
5.00	2.33	1.00	SHRDOW			
VOL308		0	0.35334E-04	566446.4	4156596.2	0.0
5.00	2.33	1.00	SHRDOW			
VOL309		0	0.35334E-04	566446.3	4156576.5	0.0
5.00	2.33	1.00	SHRDOW			
VOL310		0	0.35334E-04	566438.9	4156558.0	0.0
5.00	2.33	1.00	SHRDOW			
VOL311		0	0.35334E-04	566426.0	4156543.0	0.0
5.00	2.33	1.00	SHRDOW			
VOL312		0	0.35334E-04	566411.2	4156529.5	0.0
5.00	2.33	1.00	SHRDOW			
VOL313		0	0.35334E-04	566395.6	4156517.0	0.0
5.00	2.33	1.00	SHRDOW			
VOL314		0	0.35334E-04	566379.4	4156505.2	0.0
5.00	2.33	1.00	SHRDOW			
VOL315		0	0.35334E-04	566362.1	4156495.2	0.0
5.00	2.33	1.00	SHRDOW			
VOL316		0	0.35334E-04	566344.8	4156485.2	0.0
5.00	2.33	1.00	SHRDOW			
VOL317		0	0.35334E-04	566327.2	4156475.8	0.0
5.00	2.33	1.00	SHRDOW			
VOL318		0	0.35334E-04	566309.5	4156466.5	0.0
5.00	2.33	1.00	SHRDOW			
VOL319		0	0.35334E-04	566292.1	4156456.5	0.0
5.00	2.33	1.00	SHRDOW			
VOL320		0	0.35334E-04	566274.6	4156447.0	0.0
5.00	2.33	1.00	SHRDOW			

*** ISCST3 - VERSION 02035 *** *** C:\Users\BASELINE
 \Documents\Projects\15220-00 UPP Foster City Levee\ ***
 06/14/16

*** 20:47:58

**MODELOPTs:

PAGE 10

CONC

URBAN FLAT FLGPOL DFAULT

NOCMPL

*** VOLUME

SOURCE DATA ***

RELEASE	NUMBER	EMISSION	RATE			BASE
SOURCE	INIT.	INIT.	EMISSION	X	Y	ELEV.
HEIGHT	SY	SZ	SCALAR	VARY		
ID	CATS.		(GRAMS/SEC)	(METERS)	(METERS)	(METERS)
(METERS)	(METERS)	(METERS)	BY			
VOL321	0	0.35334E-04	SHRDOW	566257.4	4156436.8	0.0
5.00	2.33	1.00	SHRDOW			
VOL322	0	0.35334E-04	SHRDOW	566241.6	4156424.5	0.0
5.00	2.33	1.00	SHRDOW			
VOL323	0	0.35334E-04	SHRDOW	566228.5	4156409.5	0.0
5.00	2.33	1.00	SHRDOW			
VOL324	0	0.35334E-04	SHRDOW	566216.8	4156393.2	0.0
5.00	2.33	1.00	SHRDOW			
VOL325	0	0.35334E-04	SHRDOW	566205.3	4156377.0	0.0
5.00	2.33	1.00	SHRDOW			
VOL326	0	0.35334E-04	SHRDOW	566193.7	4156360.8	0.0
5.00	2.33	1.00	SHRDOW			
VOL327	0	0.35334E-04	SHRDOW	566182.1	4156344.5	0.0
5.00	2.33	1.00	SHRDOW			
VOL328	0	0.35334E-04	SHRDOW	566171.0	4156327.8	0.0
5.00	2.33	1.00	SHRDOW			
VOL329	0	0.35334E-04	SHRDOW	566160.1	4156311.0	0.0
5.00	2.33	1.00	SHRDOW			
VOL330	0	0.35334E-04	SHRDOW	566155.4	4156303.5	0.0
5.00	2.33	1.00	SHRDOW			
VOL331	0	0.35334E-04	SHRDOW	566144.5	4156286.8	0.0
5.00	2.33	1.00	SHRDOW			
VOL332	0	0.35334E-04	SHRDOW	566133.9	4156269.8	0.0
5.00	2.33	1.00	SHRDOW			
VOL333	0	0.35334E-04	SHRDOW	566123.4	4156252.8	0.0
5.00	2.33	1.00	SHRDOW			
VOL334	0	0.35334E-04	SHRDOW	566112.8	4156235.8	0.0
5.00	2.33	1.00	SHRDOW			

VOL335		0	0.35334E-04	566102.0	4156219.0	0.0
5.00	2.33	1.00	SHRDOW			
VOL336		0	0.35334E-04	566090.9	4156202.5	0.0
5.00	2.33	1.00	SHRDOW			
VOL337		0	0.35334E-04	566079.8	4156185.8	0.0
5.00	2.33	1.00	SHRDOW			
VOL338		0	0.35334E-04	566068.6	4156169.2	0.0
5.00	2.33	1.00	SHRDOW			
VOL339		0	0.35334E-04	566057.4	4156152.8	0.0
5.00	2.33	1.00	SHRDOW			
VOL340		0	0.35334E-04	566046.4	4156136.0	0.0
5.00	2.33	1.00	SHRDOW			
VOL341		0	0.35334E-04	566035.8	4156119.0	0.0
5.00	2.33	1.00	SHRDOW			
VOL342		0	0.35334E-04	566025.6	4156101.8	0.0
5.00	2.33	1.00	SHRDOW			
VOL343		0	0.35334E-04	566015.6	4156084.5	0.0
5.00	2.33	1.00	SHRDOW			
VOL344		0	0.35334E-04	566006.5	4156066.8	0.0
5.00	2.33	1.00	SHRDOW			
VOL345		0	0.35334E-04	565997.5	4156048.8	0.0
5.00	2.33	1.00	SHRDOW			
VOL346		0	0.35334E-04	565988.4	4156031.0	0.0
5.00	2.33	1.00	SHRDOW			
VOL347		0	0.35334E-04	565978.4	4156013.8	0.0
5.00	2.33	1.00	SHRDOW			
VOL348		0	0.35334E-04	565966.8	4155997.5	0.0
5.00	2.33	1.00	SHRDOW			
VOL349		0	0.35334E-04	565953.4	4155982.8	0.0
5.00	2.33	1.00	SHRDOW			
VOL350		0	0.35334E-04	565940.4	4155967.5	0.0
5.00	2.33	1.00	SHRDOW			
VOL351		0	0.35334E-04	565928.6	4155951.3	0.0
5.00	2.33	1.00	SHRDOW			
VOL352		0	0.35334E-04	565913.9	4155937.8	0.0
5.00	2.33	1.00	SHRDOW			
VOL353		0	0.35334E-04	565897.6	4155926.3	0.0
5.00	2.33	1.00	SHRDOW			
VOL354		0	0.35334E-04	565880.7	4155915.8	0.0
5.00	2.33	1.00	SHRDOW			
VOL355		0	0.35334E-04	565873.9	4155898.2	0.0
5.00	2.33	1.00	SHRDOW			
VOL356		0	0.35334E-04	565878.1	4155878.8	0.0
5.00	2.33	1.00	SHRDOW			
VOL357		0	0.35334E-04	565882.1	4155859.2	0.0
5.00	2.33	1.00	SHRDOW			
VOL358		0	0.35334E-04	565883.0	4155839.2	0.0
5.00	2.33	1.00	SHRDOW			
VOL359		0	0.35334E-04	565880.9	4155819.5	0.0
5.00	2.33	1.00	SHRDOW			
VOL360		0	0.35334E-04	565878.9	4155799.5	0.0
5.00	2.33	1.00	SHRDOW			

*** ISCST3 - VERSION 02035 *** *** C:\Users\BASELINE
 \Documents\Projects\15220-00 UPP Foster City Levee\ ***
 06/14/16

*** 20:47:58

**MODELOPTs:

PAGE 11

CONC

URBAN FLAT FLGPOL DFAULT

NOCMPL

*** VOLUME

SOURCE DATA ***

RELEASE	NUMBER	EMISSION	RATE			BASE
SOURCE	INIT.	INIT.	EMISSION	X	Y	ELEV.
HEIGHT	SY	SZ	SCALAR	VARY		
ID	CATS.		(GRAMS/SEC)	(METERS)	(METERS)	(METERS)
(METERS)	(METERS)	(METERS)	BY			
VOL361	0	0.35334E-04	SHRDOW	565875.4	4155779.8	0.0
5.00	2.33	1.00	SHRDOW			
VOL362	0	0.35334E-04	SHRDOW	565873.1	4155760.0	0.0
5.00	2.33	1.00	SHRDOW			
VOL363	0	0.35334E-04	SHRDOW	565872.1	4155740.0	0.0
5.00	2.33	1.00	SHRDOW			
VOL364	0	0.35334E-04	SHRDOW	565876.7	4155720.8	0.0
5.00	2.33	1.00	SHRDOW			
VOL365	0	0.35334E-04	SHRDOW	565882.1	4155702.5	0.0
5.00	2.33	1.00	SHRDOW			
VOL366	0	0.35334E-04	SHRDOW	565886.3	4155683.2	0.0
5.00	2.33	1.00	SHRDOW			
VOL367	0	0.35334E-04	SHRDOW	565892.8	4155664.5	0.0
5.00	2.33	1.00	SHRDOW			
VOL368	0	0.35334E-04	SHRDOW	565895.0	4155645.0	0.0
5.00	2.33	1.00	SHRDOW			
VOL369	0	0.35334E-04	SHRDOW	565896.8	4155625.0	0.0
5.00	2.33	1.00	SHRDOW			
VOL370	0	0.35334E-04	SHRDOW	565900.6	4155606.5	0.0
5.00	2.33	1.00	SHRDOW			
VOL371	0	0.35334E-04	SHRDOW	565900.5	4155588.0	0.0
5.00	2.33	1.00	SHRDOW			
VOL372	0	0.35334E-04	SHRDOW	565905.2	4155568.5	0.0
5.00	2.33	1.00	SHRDOW			
VOL373	0	0.35334E-04	SHRDOW	565908.4	4155549.2	0.0
5.00	2.33	1.00	SHRDOW			
VOL374	0	0.35334E-04	SHRDOW	565912.8	4155529.8	0.0
5.00	2.33	1.00	SHRDOW			

VOL375		0	0.35334E-04	565917.2	4155510.2	0.0
5.00	2.33	1.00	SHRDOW			
VOL376		0	0.35334E-04	565921.8	4155490.8	0.0
5.00	2.33	1.00	SHRDOW			
VOL377		0	0.35334E-04	565926.3	4155471.2	0.0
5.00	2.33	1.00	SHRDOW			
VOL378		0	0.35334E-04	565930.9	4155451.8	0.0
5.00	2.33	1.00	SHRDOW			
VOL379		0	0.35334E-04	565935.9	4155432.5	0.0
5.00	2.33	1.00	SHRDOW			
VOL380		0	0.35334E-04	565941.6	4155413.2	0.0
5.00	2.33	1.00	SHRDOW			
VOL381		0	0.35334E-04	565949.0	4155394.8	0.0
5.00	2.33	1.00	SHRDOW			
VOL382		0	0.35334E-04	565962.2	4155380.0	0.0
5.00	2.33	1.00	SHRDOW			
VOL383		0	0.35334E-04	565977.3	4155366.8	0.0
5.00	2.33	1.00	SHRDOW			
VOL384		0	0.35334E-04	565992.4	4155353.8	0.0
5.00	2.33	1.00	SHRDOW			
VOL385		0	0.35334E-04	566006.4	4155339.5	0.0
5.00	2.33	1.00	SHRDOW			
VOL386		0	0.35334E-04	566012.2	4155331.8	0.0
5.00	2.33	1.00	SHRDOW			
VOL387		0	0.35334E-04	566021.6	4155314.2	0.0
5.00	2.33	1.00	SHRDOW			
VOL388		0	0.35334E-04	566029.6	4155295.8	0.0
5.00	2.33	1.00	SHRDOW			
VOL389		0	0.35334E-04	566035.4	4155276.8	0.0
5.00	2.33	1.00	SHRDOW			
VOL390		0	0.35334E-04	566034.4	4155257.0	0.0
5.00	2.33	1.00	SHRDOW			
VOL391		0	0.35334E-04	566028.4	4155238.0	0.0
5.00	2.33	1.00	SHRDOW			
VOL392		0	0.35334E-04	566017.0	4155222.0	0.0
5.00	2.33	1.00	SHRDOW			
VOL393		0	0.35334E-04	566000.7	4155210.2	0.0
5.00	2.33	1.00	SHRDOW			
VOL394		0	0.35334E-04	565982.6	4155202.0	0.0
5.00	2.33	1.00	SHRDOW			
VOL395		0	0.35334E-04	565963.1	4155197.5	0.0
5.00	2.33	1.00	SHRDOW			
VOL396		0	0.35334E-04	565943.2	4155196.0	0.0
5.00	2.33	1.00	SHRDOW			
VOL397		0	0.35334E-04	565923.6	4155200.0	0.0
5.00	2.33	1.00	SHRDOW			
VOL398		0	0.35334E-04	565904.1	4155204.5	0.0
5.00	2.33	1.00	SHRDOW			
VOL399		0	0.35334E-04	565884.4	4155207.8	0.0
5.00	2.33	1.00	SHRDOW			
VOL400		0	0.35334E-04	565864.6	4155210.0	0.0
5.00	2.33	1.00	SHRDOW			

*** ISCST3 - VERSION 02035 *** *** C:\Users\BASELINE
 \Documents\Projects\15220-00 UPP Foster City Levee\ ***
 06/14/16

*** 20:47:58

**MODELOPTs:

PAGE 12

CONC

URBAN FLAT FLGPOL DFAULT

NOCMPL

*** VOLUME

SOURCE DATA ***

RELEASE	NUMBER	EMISSION	RATE			BASE
SOURCE	INIT.	INIT.	EMISSION	X	Y	ELEV.
HEIGHT	SY	SZ	SCALAR	VARY		
ID	CATS.		(GRAMS/SEC)	(METERS)	(METERS)	(METERS)
(METERS)	(METERS)	(METERS)	BY			
VOL401	0	0.35334E-04	SHRDOW	565844.6	4155211.5	0.0
5.00	2.33	1.00	SHRDOW			
VOL402	0	0.35334E-04	SHRDOW	565824.6	4155212.2	0.0
5.00	2.33	1.00	SHRDOW			
VOL403	0	0.35334E-04	SHRDOW	565804.7	4155213.0	0.0
5.00	2.33	1.00	SHRDOW			
VOL404	0	0.35334E-04	SHRDOW	565784.7	4155213.8	0.0
5.00	2.33	1.00	SHRDOW			
VOL405	0	0.35334E-04	SHRDOW	565764.7	4155214.5	0.0
5.00	2.33	1.00	SHRDOW			
VOL406	0	0.35334E-04	SHRDOW	565744.7	4155215.3	0.0
5.00	2.33	1.00	SHRDOW			
VOL407	0	0.35334E-04	SHRDOW	565724.8	4155216.0	0.0
5.00	2.33	1.00	SHRDOW			
VOL408	0	0.35334E-04	SHRDOW	565704.8	4155216.8	0.0
5.00	2.33	1.00	SHRDOW			
VOL409	0	0.35334E-04	SHRDOW	565684.8	4155217.8	0.0
5.00	2.33	1.00	SHRDOW			
VOL410	0	0.35334E-04	SHRDOW	565664.8	4155218.5	0.0
5.00	2.33	1.00	SHRDOW			
VOL411	0	0.35334E-04	SHRDOW	565644.8	4155219.2	0.0
5.00	2.33	1.00	SHRDOW			
VOL412	0	0.35334E-04	SHRDOW	565624.9	4155218.8	0.0
5.00	2.33	1.00	SHRDOW			
VOL413	0	0.35334E-04	SHRDOW	565604.9	4155217.0	0.0
5.00	2.33	1.00	SHRDOW			
VOL414	0	0.35334E-04	SHRDOW	565585.3	4155213.5	0.0
5.00	2.33	1.00	SHRDOW			

VOL415		0	0.35334E-04	565565.8	4155209.3	0.0
5.00	2.33	1.00	SHRDOW			
VOL416		0	0.35334E-04	565546.8	4155203.0	0.0
5.00	2.33	1.00	SHRDOW			
VOL417		0	0.35334E-04	565528.2	4155195.5	0.0
5.00	2.33	1.00	SHRDOW			
VOL418		0	0.35334E-04	565509.6	4155188.2	0.0
5.00	2.33	1.00	SHRDOW			
VOL419		0	0.35334E-04	565491.2	4155180.5	0.0
5.00	2.33	1.00	SHRDOW			
VOL420		0	0.35334E-04	565472.9	4155172.2	0.0
5.00	2.33	1.00	SHRDOW			
VOL421		0	0.35334E-04	565455.0	4155164.5	0.0
5.00	2.33	1.00	SHRDOW			
VOL422		0	0.35334E-04	565437.1	4155155.5	0.0
5.00	2.33	1.00	SHRDOW			
VOL423		0	0.35334E-04	565419.7	4155145.8	0.0
5.00	2.33	1.00	SHRDOW			
VOL424		0	0.35334E-04	565404.0	4155133.5	0.0
5.00	2.33	1.00	SHRDOW			
VOL425		0	0.35334E-04	565394.7	4155124.0	0.0
5.00	2.33	1.00	SHRDOW			
VOL426		0	0.35334E-04	565382.1	4155108.5	0.0
5.00	2.33	1.00	SHRDOW			
VOL427		0	0.35334E-04	565370.1	4155092.5	0.0
5.00	2.33	1.00	SHRDOW			
VOL428		0	0.35334E-04	565358.6	4155076.2	0.0
5.00	2.33	1.00	SHRDOW			
VOL429		0	0.35334E-04	565347.8	4155059.2	0.0
5.00	2.33	1.00	SHRDOW			
VOL430		0	0.35334E-04	565337.1	4155042.5	0.0
5.00	2.33	1.00	SHRDOW			
VOL431		0	0.35334E-04	565328.1	4155024.8	0.0
5.00	2.33	1.00	SHRDOW			
VOL432		0	0.35334E-04	565321.2	4155006.0	0.0
5.00	2.33	1.00	SHRDOW			
VOL433		0	0.35334E-04	565316.9	4154986.5	0.0
5.00	2.33	1.00	SHRDOW			
VOL434		0	0.35334E-04	565318.4	4154966.5	0.0
5.00	2.33	1.00	SHRDOW			
VOL435		0	0.35334E-04	565318.8	4154946.8	0.0
5.00	2.33	1.00	SHRDOW			
VOL436		0	0.35334E-04	565318.3	4154926.8	0.0
5.00	2.33	1.00	SHRDOW			
VOL437		0	0.35334E-04	565317.2	4154906.8	0.0
5.00	2.33	1.00	SHRDOW			
VOL438		0	0.35334E-04	565315.8	4154886.8	0.0
5.00	2.33	1.00	SHRDOW			
VOL439		0	0.35334E-04	565313.3	4154867.0	0.0
5.00	2.33	1.00	SHRDOW			
VOL440		0	0.35334E-04	565310.9	4154847.0	0.0
5.00	2.33	1.00	SHRDOW			

*** ISCST3 - VERSION 02035 *** *** C:\Users\BASELINE
 \Documents\Projects\15220-00 UPP Foster City Levee\ ***
 06/14/16

*** 20:47:58

**MODELOPTs:

PAGE 13

CONC

URBAN FLAT FLGPOL DFAULT

NOCMPL

*** VOLUME

SOURCE DATA ***

RELEASE	NUMBER	EMISSION	RATE			BASE
SOURCE	INIT.	INIT.	EMISSION	X	Y	ELEV.
HEIGHT	SY	SZ	SCALAR	VARY		
ID	CATS.		(GRAMS/SEC)	(METERS)	(METERS)	(METERS)
(METERS)	(METERS)	(METERS)	BY			
VOL441	0	0.35334E-04	SHRDOW	565308.4	4154827.3	0.0
5.00	2.33	1.00	SHRDOW			
VOL442	0	0.35334E-04	SHRDOW	565306.1	4154807.2	0.0
5.00	2.33	1.00	SHRDOW			
VOL443	0	0.35334E-04	SHRDOW	565303.7	4154787.5	0.0
5.00	2.33	1.00	SHRDOW			
VOL444	0	0.35334E-04	SHRDOW	565301.4	4154767.8	0.0
5.00	2.33	1.00	SHRDOW			
VOL445	0	0.35334E-04	SHRDOW	565300.2	4154747.8	0.0
5.00	2.33	1.00	SHRDOW			
VOL446	0	0.35334E-04	SHRDOW	565298.9	4154727.8	0.0
5.00	2.33	1.00	SHRDOW			
VOL447	0	0.35334E-04	SHRDOW	565297.9	4154707.8	0.0
5.00	2.33	1.00	SHRDOW			
VOL448	0	0.35334E-04	SHRDOW	565296.9	4154687.8	0.0
5.00	2.33	1.00	SHRDOW			
VOL449	0	0.35334E-04	SHRDOW	565295.9	4154667.8	0.0
5.00	2.33	1.00	SHRDOW			
VOL450	0	0.35334E-04	SHRDOW	565295.1	4154647.8	0.0
5.00	2.33	1.00	SHRDOW			
VOL451	0	0.35334E-04	SHRDOW	565296.4	4154628.0	0.0
5.00	2.33	1.00	SHRDOW			
VOL452	0	0.35334E-04	SHRDOW	565298.1	4154608.0	0.0
5.00	2.33	1.00	SHRDOW			
VOL453	0	0.35334E-04	SHRDOW	565300.2	4154588.0	0.0
5.00	2.33	1.00	SHRDOW			
VOL454	0	0.35334E-04	SHRDOW	565302.3	4154568.2	0.0
5.00	2.33	1.00	SHRDOW			

VOL455		0	0.35334E-04	565304.1	4154548.3	0.0
5.00	2.33	1.00	SHRDOW			
VOL456		0	0.35334E-04	565305.9	4154528.5	0.0
5.00	2.33	1.00	SHRDOW			
VOL457		0	0.35334E-04	565307.4	4154508.5	0.0
5.00	2.33	1.00	SHRDOW			
VOL458		0	0.35334E-04	565308.4	4154488.5	0.0
5.00	2.33	1.00	SHRDOW			
VOL459		0	0.35334E-04	565308.6	4154468.5	0.0
5.00	2.33	1.00	SHRDOW			
VOL460		0	0.35334E-04	565308.2	4154448.5	0.0
5.00	2.33	1.00	SHRDOW			
VOL461		0	0.35334E-04	565307.4	4154428.5	0.0
5.00	2.33	1.00	SHRDOW			
VOL462		0	0.35334E-04	565304.2	4154408.8	0.0
5.00	2.33	1.00	SHRDOW			
VOL463		0	0.35334E-04	565298.4	4154389.8	0.0
5.00	2.33	1.00	SHRDOW			
VOL464		0	0.35334E-04	565289.9	4154371.8	0.0
5.00	2.33	1.00	SHRDOW			
VOL465		0	0.35334E-04	565278.5	4154355.2	0.0
5.00	2.33	1.00	SHRDOW			
VOL466		0	0.35334E-04	565263.2	4154342.8	0.0
5.00	2.33	1.00	SHRDOW			
VOL467		0	0.35334E-04	565246.0	4154332.5	0.0
5.00	2.33	1.00	SHRDOW			
VOL468		0	0.35334E-04	565227.6	4154325.0	0.0
5.00	2.33	1.00	SHRDOW			
VOL469		0	0.35334E-04	565207.8	4154325.8	0.0
5.00	2.33	1.00	SHRDOW			
VOL470		0	0.35334E-04	565189.2	4154333.0	0.0
5.00	2.33	1.00	SHRDOW			
VOL471		0	0.35334E-04	565171.1	4154341.5	0.0
5.00	2.33	1.00	SHRDOW			
VOL472		0	0.35334E-04	565152.6	4154349.0	0.0
5.00	2.33	1.00	SHRDOW			
VOL473		0	0.35334E-04	565133.5	4154354.8	0.0
5.00	2.33	1.00	SHRDOW			
VOL474		0	0.35334E-04	565114.2	4154360.2	0.0
5.00	2.33	1.00	SHRDOW			
VOL475		0	0.35334E-04	565095.2	4154366.2	0.0
5.00	2.33	1.00	SHRDOW			
VOL476		0	0.35334E-04	565076.8	4154374.0	0.0
5.00	2.33	1.00	SHRDOW			
VOL477		0	0.35334E-04	565058.4	4154381.8	0.0
5.00	2.33	1.00	SHRDOW			
VOL478		0	0.35334E-04	565040.4	4154390.5	0.0
5.00	2.33	1.00	SHRDOW			
VOL479		0	0.35334E-04	565022.2	4154398.8	0.0
5.00	2.33	1.00	SHRDOW			
VOL480		0	0.35334E-04	565005.2	4154407.0	0.0
5.00	2.33	1.00	SHRDOW			

*** ISCST3 - VERSION 02035 *** *** C:\Users\BASELINE
 \Documents\Projects\15220-00 UPP Foster City Levee\ ***
 06/14/16

*** 20:47:58

**MODELOPTs:

PAGE 14

CONC

URBAN FLAT FLGPOL DFAULT

NOCMPL

*** VOLUME

SOURCE DATA ***

RELEASE	NUMBER	EMISSION	RATE			BASE
SOURCE	INIT.	INIT.	EMISSION	X	Y	ELEV.
HEIGHT	SY	SZ	SCALAR	VARY		
ID	CATS.		(GRAMS/SEC)	(METERS)	(METERS)	(METERS)
(METERS)	(METERS)	(METERS)	BY			
VOL481	0	0.35334E-04	564986.1	4154412.8		0.0
5.00	2.33	1.00	SHRDOW			
VOL482	0	0.35334E-04	564967.6	4154419.8		0.0
5.00	2.33	1.00	SHRDOW			

*** ISCST3 - VERSION 02035 *** *** C:\Users\BASELINE
 \Documents\Projects\15220-00 UPP Foster City Levee\ ***
 06/14/16

*** 20:47:58

**MODELOPTs:

PAGE 15

CONC

URBAN FLAT FLGPOL DFAULT

NOCMPL

*** AREA SOURCE

DATA ***

RELEASE SOURCE	X-DIM	NUMBER PART.	EMISSION RATE (GRAMS/SEC OF AREA /METER**2)	COORD (SW CORNER) X	BASE EMISSION RATE Y	HEIGHT OF AREA (METERS)	OF AREA (METERS)	ORIENT. (DEG.)	INIT. SZ (METERS)	EMISSION RATE SCALAR (METERS)	BASE ELEV. VARY BY (METERS)
A0000271	0	0.11392E-08	565197.7	4158533.8	0.0	0.00	56.45	19.00	-15.53	3.25	SHRDOW
A0000272	0	0.11392E-08	565252.1	4158548.8	0.0	0.00	29.74	19.00	-15.53	3.25	SHRDOW
A0000273	0	0.11392E-08	565276.6	4158556.5	0.0	0.00	45.24	19.00	9.79	3.25	SHRDOW
A0000274	0	0.11392E-08	565319.2	4158549.5	0.0	0.00	49.67	19.00	21.80	3.25	SHRDOW
A0000275	0	0.11392E-08	565363.5	4158532.0	0.0	0.00	189.78	19.00	34.38	3.25	SHRDOW
A0000276	0	0.11392E-08	565520.1	4158424.8	0.0	0.00	189.78	19.00	34.38	3.25	SHRDOW
A0000277	0	0.11392E-08	565676.8	4158317.5	0.0	0.00	189.78	19.00	34.38	3.25	SHRDOW
A0000278	0	0.11392E-08	565833.2	4158210.5	0.0	0.00	104.54	19.00	35.18	3.25	SHRDOW
A0000279	0	0.11392E-08	565918.7	4158150.3	0.0	0.00	104.54	19.00	35.18	3.25	SHRDOW
A0000280	0	0.11392E-08	566003.1	4158091.0	0.0	0.00	53.89	19.00	43.59	3.25	SHRDOW
A0000281	0	0.11392E-08	566040.9	4158055.3	0.0	0.00	48.65	19.00	54.65	3.25	SHRDOW
A0000282	0	0.11392E-08	566068.4	4158016.5	0.0	0.00	146.54	19.00	61.65	3.25	SHRDOW
A0000283	0	0.11392E-08	566137.9	4157887.8	0.0	0.00	149.40	19.00	63.85	3.25	SHRDOW
A0000284	0	0.11392E-08	566203.7	4157753.8	0.0	0.00	149.40	19.00	63.85	3.25	SHRDOW

A0000285	0	0.11392E-08	566269.6	4157619.5	0.0
0.00	147.66	19.00	63.91	3.25	SHRDOW
A0000286	0	0.11392E-08	566334.5	4157487.0	0.0
0.00	147.66	19.00	63.91	3.25	SHRDOW
A0000226	0	0.16794E-08	564030.8	4157789.2	0.0
3.50	116.92	20.50	-127.57	3.25	SHRDOW
A0000227	0	0.16794E-08	563960.8	4157879.5	0.0
3.50	73.48	20.50	-112.83	3.25	SHRDOW
A0000228	0	0.16794E-08	563933.1	4157943.8	0.0
3.50	74.94	20.50	-92.73	3.25	SHRDOW
A0000229	0	0.16794E-08	563929.5	4158017.3	0.0
3.50	175.39	20.50	-84.75	3.25	SHRDOW
A0000230	0	0.16794E-08	563945.6	4158192.0	0.0
3.50	175.39	20.50	-84.75	3.25	SHRDOW
A0000231	0	0.16794E-08	563950.5	4158357.2	0.0
3.50	168.13	20.50	4.87	3.25	SHRDOW
A0000257	0	0.13008E-08	565732.1	4155505.0	0.0
3.50	163.22	18.00	155.23	3.25	SHRDOW
A0000258	0	0.13008E-08	565584.1	4155436.5	0.0
3.50	60.52	18.00	156.19	3.25	SHRDOW
A0000259	0	0.13008E-08	565530.8	4155412.8	0.0
3.50	56.22	18.00	169.99	3.25	SHRDOW
A0000260	0	0.13008E-08	565476.9	4155403.2	0.0
3.50	81.43	18.00	180.00	3.25	SHRDOW
A0000261	0	0.13008E-08	565399.6	4155402.2	0.0
3.50	54.62	18.00	-153.43	3.25	SHRDOW
A0000262	0	0.13008E-08	565340.4	4155425.0	0.0
3.50	134.73	18.00	135.49	3.25	SHRDOW
A0000263	0	0.13008E-08	565244.2	4155330.5	0.0
3.50	134.73	18.00	135.49	3.25	SHRDOW
A0000264	0	0.13008E-08	565148.4	4155236.2	0.0
3.50	109.45	18.00	136.81	3.25	SHRDOW
A0000265	0	0.13008E-08	565068.4	4155161.2	0.0
3.50	67.95	18.00	135.97	3.25	SHRDOW
A0000266	0	0.13008E-08	565020.4	4155114.8	0.0
3.50	117.42	18.00	142.89	3.25	SHRDOW
A0000267	0	0.13008E-08	564926.8	4155044.0	0.0
3.50	117.42	18.00	142.89	3.25	SHRDOW
A0000268	0	0.13008E-08	564832.7	4154972.8	0.0
3.50	15.01	18.00	139.40	3.25	SHRDOW
A0000269	0	0.13008E-08	564821.7	4154963.2	0.0
3.50	98.70	18.00	142.37	3.25	SHRDOW
A0000270	0	0.13008E-08	564741.4	4154900.8	0.0
3.50	27.10	18.00	122.74	3.25	SHRDOW

*** ISCST3 - VERSION 02035 *** *** C:\Users\BASELINE
\Documents\Projects\15220-00 UPP Foster City Levee\ ***
06/14/16

*** 20:47:58

**MODELOPTs:

PAGE 16

CONC

URBAN FLAT FLGPOL DFAULT

NOCMPL

*** SOURCE IDs DEFINING

SOURCE GROUPS ***

GROUP ID

SOURCE

IDs

ALL A0000271, A0000272, A0000273, A0000274, A0000275,
A0000276, A0000277, A0000278, A0000279, A0000280, A0000281,
A0000282,

A0000283, A0000284, A0000285, A0000286, A0000226,
A0000227, A0000228, A0000229, A0000230, A0000231, A0000257,
A0000258,

A0000259, A0000260, A0000261, A0000262, A0000263,
A0000264, A0000265, A0000266, A0000267, A0000268, A0000269,
A0000270,

VOL1 , VOL2 , VOL3 , VOL4 , VOL5 , VOL6
, VOL7 , VOL8 , VOL9 , VOL10 , VOL11 , VOL12 ,

VOL13 , VOL14 , VOL15 , VOL16 , VOL17 ,
VOL18 , VOL19 , VOL20 , VOL21 , VOL22 , VOL23 , VOL24
,

VOL25 , VOL26 , VOL27 , VOL28 , VOL29 ,
VOL30 , VOL31 , VOL32 , VOL33 , VOL34 , VOL35 , VOL36
,

VOL37 , VOL38 , VOL39 , VOL40 , VOL41 ,
VOL42 , VOL43 , VOL44 , VOL45 , VOL46 , VOL47 , VOL48
,

VOL49 , VOL50 , VOL51 , VOL52 , VOL53 ,
VOL54 , VOL55 , VOL56 , VOL57 , VOL58 , VOL59 , VOL60
,

VOL61 , VOL62 , VOL63 , VOL64 , VOL65 ,

VOL66 , VOL67 , VOL68 , VOL69 , VOL70 , VOL71 , VOL72
 ,
 VOL78 , VOL73 , VOL74 , VOL75 , VOL76 , VOL77 ,
 , VOL79 , VOL80 , VOL81 , VOL82 , VOL83 , VOL84
 ,
 VOL90 , VOL85 , VOL86 , VOL87 , VOL88 , VOL89 ,
 , VOL91 , VOL92 , VOL93 , VOL94 , VOL95 , VOL96
 ,
 VOL102 , VOL97 , VOL98 , VOL99 , VOL100 , VOL101 ,
 , VOL103 , VOL104 , VOL105 , VOL106 , VOL107 ,
 VOL108 ,
 VOL114 , VOL109 , VOL110 , VOL111 , VOL112 , VOL113 ,
 , VOL115 , VOL116 , VOL117 , VOL118 , VOL119 ,
 VOL120 ,
 VOL126 , VOL121 , VOL122 , VOL123 , VOL124 , VOL125 ,
 , VOL127 , VOL128 , VOL129 , VOL130 , VOL131 ,
 VOL132 ,
 VOL138 , VOL133 , VOL134 , VOL135 , VOL136 , VOL137 ,
 , VOL139 , VOL140 , VOL141 , VOL142 , VOL143 ,
 VOL144 ,
 VOL150 , VOL145 , VOL146 , VOL147 , VOL148 , VOL149 ,
 , VOL151 , VOL152 , VOL153 , VOL154 , VOL155 ,
 VOL156 ,
 VOL162 , VOL157 , VOL158 , VOL159 , VOL160 , VOL161 ,
 , VOL163 , VOL164 , VOL165 , VOL166 , VOL167 ,
 VOL168 ,
 VOL174 , VOL169 , VOL170 , VOL171 , VOL172 , VOL173 ,
 , VOL175 , VOL176 , VOL177 , VOL178 , VOL179 ,
 VOL180 ,
 VOL186 , VOL181 , VOL182 , VOL183 , VOL184 , VOL185 ,
 , VOL187 , VOL188 , VOL189 , VOL190 , VOL191 ,
 VOL192 ,
 VOL198 , VOL193 , VOL194 , VOL195 , VOL196 , VOL197 ,
 , VOL199 , VOL200 , VOL201 , VOL202 , VOL203 ,
 VOL204 ,

*** ISCST3 - VERSION 02035 *** *** C:\Users\BASELINE
\Documents\Projects\15220-00 UPP Foster City Levee\ ***
06/14/16

*** 20:47:58

**MODELOPTs:

PAGE 17

CONC

URBAN FLAT FLGPOL DFAULT

NOCMPL

*** SOURCE IDs DEFINING

SOURCE GROUPS ***

GROUP ID
IDs

SOURCE

VOL210 , VOL205 , VOL206 , VOL207 , VOL208 , VOL209 ,
VOL211 , VOL212 , VOL213 , VOL214 , VOL215 ,
VOL216 ,

VOL222 , VOL217 , VOL218 , VOL219 , VOL220 , VOL221 ,
VOL223 , VOL224 , VOL225 , VOL226 , VOL227 ,
VOL228 ,

VOL234 , VOL229 , VOL230 , VOL231 , VOL232 , VOL233 ,
VOL235 , VOL236 , VOL237 , VOL238 , VOL239 ,
VOL240 ,

VOL246 , VOL241 , VOL242 , VOL243 , VOL244 , VOL245 ,
VOL247 , VOL248 , VOL249 , VOL250 , VOL251 ,
VOL252 ,

VOL258 , VOL253 , VOL254 , VOL255 , VOL256 , VOL257 ,
VOL259 , VOL260 , VOL261 , VOL262 , VOL263 ,
VOL264 ,

VOL270 , VOL265 , VOL266 , VOL267 , VOL268 , VOL269 ,
VOL271 , VOL272 , VOL273 , VOL274 , VOL275 ,
VOL276 ,

VOL282 , VOL277 , VOL278 , VOL279 , VOL280 , VOL281 ,
VOL283 , VOL284 , VOL285 , VOL286 , VOL287 ,
VOL288 ,

VOL294 , VOL289 , VOL290 , VOL291 , VOL292 , VOL293 ,
VOL295 , VOL296 , VOL297 , VOL298 , VOL299 ,
VOL300 ,

VOL301 , VOL302 , VOL303 , VOL304 , VOL305 ,

VOL306 , VOL307 , VOL308 , VOL309 , VOL310 , VOL311 ,
 VOL312 ,

 VOL313 , VOL314 , VOL315 , VOL316 , VOL317 ,
 VOL318 , VOL319 , VOL320 , VOL321 , VOL322 , VOL323 ,
 VOL324 ,

 VOL325 , VOL326 , VOL327 , VOL328 , VOL329 ,
 VOL330 , VOL331 , VOL332 , VOL333 , VOL334 , VOL335 ,
 VOL336 ,

 VOL337 , VOL338 , VOL339 , VOL340 , VOL341 ,
 VOL342 , VOL343 , VOL344 , VOL345 , VOL346 , VOL347 ,
 VOL348 ,

 VOL349 , VOL350 , VOL351 , VOL352 , VOL353 ,
 VOL354 , VOL355 , VOL356 , VOL357 , VOL358 , VOL359 ,
 VOL360 ,

 VOL361 , VOL362 , VOL363 , VOL364 , VOL365 ,
 VOL366 , VOL367 , VOL368 , VOL369 , VOL370 , VOL371 ,
 VOL372 ,

 VOL373 , VOL374 , VOL375 , VOL376 , VOL377 ,
 VOL378 , VOL379 , VOL380 , VOL381 , VOL382 , VOL383 ,
 VOL384 ,

 VOL385 , VOL386 , VOL387 , VOL388 , VOL389 ,
 VOL390 , VOL391 , VOL392 , VOL393 , VOL394 , VOL395 ,
 VOL396 ,

 VOL397 , VOL398 , VOL399 , VOL400 , VOL401 ,
 VOL402 , VOL403 , VOL404 , VOL405 , VOL406 , VOL407 ,
 VOL408 ,

 VOL409 , VOL410 , VOL411 , VOL412 , VOL413 ,
 VOL414 , VOL415 , VOL416 , VOL417 , VOL418 , VOL419 ,
 VOL420 ,

 VOL421 , VOL422 , VOL423 , VOL424 , VOL425 ,
 VOL426 , VOL427 , VOL428 , VOL429 , VOL430 , VOL431 ,
 VOL432 ,

 VOL433 , VOL434 , VOL435 , VOL436 , VOL437 ,
 VOL438 , VOL439 , VOL440 , VOL441 , VOL442 , VOL443 ,
 VOL444 ,

*** ISCST3 - VERSION 02035 *** *** C:\Users\BASELINE
\Documents\Projects\15220-00 UPP Foster City Levee\ ***
06/14/16

*** 20:47:58

**MODELOPTs:

PAGE 18

CONC

URBAN FLAT FLGPOL DFAULT

NOCMPL

*** SOURCE IDs DEFINING

SOURCE GROUPS ***

GROUP ID
IDs

SOURCE

VOL450 , VOL445 , VOL446 , VOL447 , VOL448 , VOL449 ,
VOL451 , VOL452 , VOL453 , VOL454 , VOL455 ,
VOL456 ,

VOL462 , VOL457 , VOL458 , VOL459 , VOL460 , VOL461 ,
VOL463 , VOL464 , VOL465 , VOL466 , VOL467 ,
VOL468 ,

VOL474 , VOL469 , VOL470 , VOL471 , VOL472 , VOL473 ,
VOL475 , VOL476 , VOL477 , VOL478 , VOL479 ,
VOL480 ,

VOL481 , VOL482 ,

*** ISCST3 - VERSION 02035 *** *** C:\Users\BASELINE
 \Documents\Projects\15220-00 UPP Foster City Levee\ ***
 06/14/16

*** 20:47:58

**MODELOPTs:

PAGE 19

CONC

URBAN FLAT FLGPOL DFAULT

NOCMPL

* SOURCE EMISSION RATE SCALARS WHICH VARY
 SEASONALLY, DIURNALLY AND BY DAY OF WEEK (SHRDOW) *

SOURCE ID = A0000271 ; SOURCE TYPE = AREA :

HR	SCAL	HR	SCAL	HR	SCAL	HR	SCAL
HOUR	SCALAR	HOUR	SCALAR	HOUR	SCALAR	HOUR	SCALAR
1	.0000E+00	2	.0000E+00	3	.0000E+00	4	.0000E+00
5	.0000E+00	6	.0000E+00	7	.0000E+00	8	.0000E+00
9	.0000E+00	10	.1000E+01	11	.1000E+01	12	.1000E+01
13	.1000E+01	14	.1000E+01	15	.1000E+01	16	.1000E+01
17	.0000E+00	18	.0000E+00	19	.0000E+00	20	.0000E+00
21	.0000E+00	22	.0000E+00	23	.0000E+00	24	.0000E+00

SEASON = WINTER;

DAY OF WEEK = WEEKDAY

1	.0000E+00	2	.0000E+00	3	.0000E+00	4	.0000E+00
5	.0000E+00	6	.0000E+00	7	.0000E+00	8	.0000E+00
9	.0000E+00	10	.1000E+01	11	.1000E+01	12	.1000E+01
13	.1000E+01	14	.1000E+01	15	.1000E+01	16	.1000E+01
17	.0000E+00	18	.0000E+00	19	.0000E+00	20	.0000E+00
21	.0000E+00	22	.0000E+00	23	.0000E+00	24	.0000E+00

SEASON = SPRING;

DAY OF WEEK = WEEKDAY

1	.0000E+00	2	.0000E+00	3	.0000E+00	4	.0000E+00
5	.0000E+00	6	.0000E+00	7	.0000E+00	8	.0000E+00
9	.0000E+00	10	.1000E+01	11	.1000E+01	12	.1000E+01
13	.1000E+01	14	.1000E+01	15	.1000E+01	16	.1000E+01
17	.0000E+00	18	.0000E+00	19	.0000E+00	20	.0000E+00
21	.0000E+00	22	.0000E+00	23	.0000E+00	24	.0000E+00

SEASON = SUMMER;

DAY OF WEEK = WEEKDAY

1	.0000E+00	2	.0000E+00	3	.0000E+00	4	.0000E+00
5	.0000E+00	6	.0000E+00	7	.0000E+00	8	.0000E+00
9	.0000E+00	10	.1000E+01	11	.1000E+01	12	.1000E+01
13	.1000E+01	14	.1000E+01	15	.1000E+01	16	.1000E+01
17	.0000E+00	18	.0000E+00	19	.0000E+00	20	.0000E+00
21	.0000E+00	22	.0000E+00	23	.0000E+00	24	.0000E+00

SEASON = FALL ;

DAY OF WEEK = WEEKDAY

1	.0000E+00	2	.0000E+00	3	.0000E+00	4	.0000E+00
5	.0000E+00	6	.0000E+00	7	.0000E+00	8	.0000E+00
9	.0000E+00	10	.1000E+01	11	.1000E+01	12	.1000E+01
13	.1000E+01	14	.1000E+01	15	.1000E+01	16	.1000E+01
17	.0000E+00	18	.0000E+00	19	.0000E+00	20	.0000E+00
21	.0000E+00	22	.0000E+00	23	.0000E+00	24	.0000E+00

SEASON = WINTER;

DAY OF WEEK = SATURDAY

1	.0000E+00	2	.0000E+00	3	.0000E+00	4	.0000E+00
5	.0000E+00	6	.0000E+00	7	.0000E+00	8	.0000E+00
9	.0000E+00	10	.1000E+01	11	.1000E+01	12	.1000E+01
13	.1000E+01	14	.1000E+01	15	.1000E+01	16	.1000E+01
17	.0000E+00	18	.0000E+00	19	.0000E+00	20	.0000E+00
21	.0000E+00	22	.0000E+00	23	.0000E+00	24	.0000E+00

SEASON = SPRING;

DAY OF WEEK = SATURDAY

1	.0000E+00	2	.0000E+00	3	.0000E+00	4	.0000E+00
5	.0000E+00	6	.0000E+00	7	.0000E+00	8	.0000E+00
9	.0000E+00	10	.1000E+01	11	.1000E+01	12	.1000E+01
13	.1000E+01	14	.1000E+01	15	.1000E+01	16	.1000E+01
17	.0000E+00	18	.0000E+00	19	.0000E+00	20	.0000E+00
21	.0000E+00	22	.0000E+00	23	.0000E+00	24	.0000E+00

SEASON = SUMMER;

DAY OF WEEK = SATURDAY

1	.0000E+00	2	.0000E+00	3	.0000E+00	4	.0000E+00
5	.0000E+00	6	.0000E+00	7	.0000E+00	8	.0000E+00
9	.0000E+00	10	.1000E+01	11	.1000E+01	12	.1000E+01
13	.1000E+01	14	.1000E+01	15	.1000E+01	16	.1000E+01
17	.0000E+00	18	.0000E+00	19	.0000E+00	20	.0000E+00
21	.0000E+00	22	.0000E+00	23	.0000E+00	24	.0000E+00

SEASON = FALL ;

DAY OF WEEK = SATURDAY

1	.0000E+00	2	.0000E+00	3	.0000E+00	4	.0000E+00
5	.0000E+00	6	.0000E+00	7	.0000E+00	8	.0000E+00
9	.0000E+00	10	.1000E+01	11	.1000E+01	12	.1000E+01
13	.1000E+01	14	.1000E+01	15	.1000E+01	16	.1000E+01
17	.0000E+00	18	.0000E+00	19	.0000E+00	20	.0000E+00
21	.0000E+00	22	.0000E+00	23	.0000E+00	24	.0000E+00

SEASON = WINTER;

DAY OF WEEK = SUNDAY

1	.0000E+00	2	.0000E+00	3	.0000E+00	4	.0000E+00
5	.0000E+00	6	.0000E+00	7	.0000E+00	8	.0000E+00
9	.0000E+00	10	.0000E+00	11	.0000E+00	12	.0000E+00
13	.0000E+00	14	.0000E+00	15	.0000E+00	16	.0000E+00
17	.0000E+00	18	.0000E+00	19	.0000E+00	20	.0000E+00
21	.0000E+00	22	.0000E+00	23	.0000E+00	24	.0000E+00

SEASON = SPRING;

DAY OF WEEK = SUNDAY

1	.0000E+00	2	.0000E+00	3	.0000E+00	4	.0000E+00
5	.0000E+00	6	.0000E+00	7	.0000E+00	8	.0000E+00
9	.0000E+00	10	.0000E+00	11	.0000E+00	12	.0000E+00
13	.0000E+00	14	.0000E+00	15	.0000E+00	16	.0000E+00
17	.0000E+00	18	.0000E+00	19	.0000E+00	20	.0000E+00
21	.0000E+00	22	.0000E+00	23	.0000E+00	24	.0000E+00

SEASON = SUMMER;

DAY OF WEEK = SUNDAY

1	.0000E+00	2	.0000E+00	3	.0000E+00	4	.0000E+00
5	.0000E+00	6	.0000E+00	7	.0000E+00	8	.0000E+00
9	.0000E+00	10	.0000E+00	11	.0000E+00	12	.0000E+00
13	.0000E+00	14	.0000E+00	15	.0000E+00	16	.0000E+00

```
17 .0000E+00 18 .0000E+00 19 .0000E+00 20 .0000E+00
21 .0000E+00 22 .0000E+00 23 .0000E+00 24 .0000E+00
SEASON = FALL ;
DAY OF WEEK = SUNDAY
1 .0000E+00 2 .0000E+00 3 .0000E+00 4 .0000E+00
5 .0000E+00 6 .0000E+00 7 .0000E+00 8 .0000E+00
9 .0000E+00 10 .0000E+00 11 .0000E+00 12 .0000E+00
13 .0000E+00 14 .0000E+00 15 .0000E+00 16 .0000E+00
17 .0000E+00 18 .0000E+00 19 .0000E+00 20 .0000E+00
21 .0000E+00 22 .0000E+00 23 .0000E+00 24 .0000E+00
```

*** ISCST3 - VERSION 02035 *** *** C:\Users\BASELINE
\Documents\Projects\15220-00 UPP Foster City Levee\ ***
06/14/16

*** 20:47:58

**MODELOPTs:

PAGE 20

CONC

URBAN FLAT FLGPOL DFAULT

NOCMPL

* SOURCE EMISSION RATE SCALARS WHICH VARY
SEASONALLY, DIURNALLY AND BY DAY OF WEEK (SHRDOW) *

SOURCE ID = A0000272 ; SOURCE TYPE = AREA :

SCALAR	SCALAR	SCALAR	SCALAR	SCALAR	SCALAR	SCALAR	SCALAR
--------	--------	--------	--------	--------	--------	--------	--------

SEASON = WINTER;

DAY OF WEEK = WEEKDAY

1	.0000E+00	2	.0000E+00	3	.0000E+00	4	.0000E+00
5	.0000E+00	6	.0000E+00	7	.0000E+00	8	.0000E+00
9	.0000E+00	10	.1000E+01	11	.1000E+01	12	.1000E+01
13	.1000E+01	14	.1000E+01	15	.1000E+01	16	.1000E+01
17	.0000E+00	18	.0000E+00	19	.0000E+00	20	.0000E+00
21	.0000E+00	22	.0000E+00	23	.0000E+00	24	.0000E+00

SEASON = SPRING;

DAY OF WEEK = WEEKDAY

1	.0000E+00	2	.0000E+00	3	.0000E+00	4	.0000E+00
5	.0000E+00	6	.0000E+00	7	.0000E+00	8	.0000E+00
9	.0000E+00	10	.1000E+01	11	.1000E+01	12	.1000E+01
13	.1000E+01	14	.1000E+01	15	.1000E+01	16	.1000E+01
17	.0000E+00	18	.0000E+00	19	.0000E+00	20	.0000E+00
21	.0000E+00	22	.0000E+00	23	.0000E+00	24	.0000E+00

SEASON = SUMMER;

DAY OF WEEK = WEEKDAY

1	.0000E+00	2	.0000E+00	3	.0000E+00	4	.0000E+00
5	.0000E+00	6	.0000E+00	7	.0000E+00	8	.0000E+00
9	.0000E+00	10	.1000E+01	11	.1000E+01	12	.1000E+01
13	.1000E+01	14	.1000E+01	15	.1000E+01	16	.1000E+01
17	.0000E+00	18	.0000E+00	19	.0000E+00	20	.0000E+00
21	.0000E+00	22	.0000E+00	23	.0000E+00	24	.0000E+00

SEASON = FALL ;

DAY OF WEEK = WEEKDAY

1	.0000E+00	2	.0000E+00	3	.0000E+00	4	.0000E+00
5	.0000E+00	6	.0000E+00	7	.0000E+00	8	.0000E+00
9	.0000E+00	10	.1000E+01	11	.1000E+01	12	.1000E+01
13	.1000E+01	14	.1000E+01	15	.1000E+01	16	.1000E+01
17	.0000E+00	18	.0000E+00	19	.0000E+00	20	.0000E+00
21	.0000E+00	22	.0000E+00	23	.0000E+00	24	.0000E+00

SEASON = WINTER;

DAY OF WEEK = SATURDAY

1	.0000E+00	2	.0000E+00	3	.0000E+00	4	.0000E+00
5	.0000E+00	6	.0000E+00	7	.0000E+00	8	.0000E+00
9	.0000E+00	10	.1000E+01	11	.1000E+01	12	.1000E+01
13	.1000E+01	14	.1000E+01	15	.1000E+01	16	.1000E+01
17	.0000E+00	18	.0000E+00	19	.0000E+00	20	.0000E+00
21	.0000E+00	22	.0000E+00	23	.0000E+00	24	.0000E+00

SEASON = SPRING;

DAY OF WEEK = SATURDAY

1	.0000E+00	2	.0000E+00	3	.0000E+00	4	.0000E+00
5	.0000E+00	6	.0000E+00	7	.0000E+00	8	.0000E+00
9	.0000E+00	10	.1000E+01	11	.1000E+01	12	.1000E+01
13	.1000E+01	14	.1000E+01	15	.1000E+01	16	.1000E+01
17	.0000E+00	18	.0000E+00	19	.0000E+00	20	.0000E+00
21	.0000E+00	22	.0000E+00	23	.0000E+00	24	.0000E+00

SEASON = SUMMER;

DAY OF WEEK = SATURDAY

1	.0000E+00	2	.0000E+00	3	.0000E+00	4	.0000E+00
5	.0000E+00	6	.0000E+00	7	.0000E+00	8	.0000E+00
9	.0000E+00	10	.1000E+01	11	.1000E+01	12	.1000E+01
13	.1000E+01	14	.1000E+01	15	.1000E+01	16	.1000E+01
17	.0000E+00	18	.0000E+00	19	.0000E+00	20	.0000E+00
21	.0000E+00	22	.0000E+00	23	.0000E+00	24	.0000E+00

SEASON = FALL ;

DAY OF WEEK = SATURDAY

1	.0000E+00	2	.0000E+00	3	.0000E+00	4	.0000E+00
5	.0000E+00	6	.0000E+00	7	.0000E+00	8	.0000E+00
9	.0000E+00	10	.1000E+01	11	.1000E+01	12	.1000E+01
13	.1000E+01	14	.1000E+01	15	.1000E+01	16	.1000E+01
17	.0000E+00	18	.0000E+00	19	.0000E+00	20	.0000E+00
21	.0000E+00	22	.0000E+00	23	.0000E+00	24	.0000E+00

SEASON = WINTER;

DAY OF WEEK = SUNDAY

1	.0000E+00	2	.0000E+00	3	.0000E+00	4	.0000E+00
5	.0000E+00	6	.0000E+00	7	.0000E+00	8	.0000E+00
9	.0000E+00	10	.0000E+00	11	.0000E+00	12	.0000E+00
13	.0000E+00	14	.0000E+00	15	.0000E+00	16	.0000E+00
17	.0000E+00	18	.0000E+00	19	.0000E+00	20	.0000E+00
21	.0000E+00	22	.0000E+00	23	.0000E+00	24	.0000E+00

SEASON = SPRING;

DAY OF WEEK = SUNDAY

1	.0000E+00	2	.0000E+00	3	.0000E+00	4	.0000E+00
5	.0000E+00	6	.0000E+00	7	.0000E+00	8	.0000E+00
9	.0000E+00	10	.0000E+00	11	.0000E+00	12	.0000E+00
13	.0000E+00	14	.0000E+00	15	.0000E+00	16	.0000E+00
17	.0000E+00	18	.0000E+00	19	.0000E+00	20	.0000E+00
21	.0000E+00	22	.0000E+00	23	.0000E+00	24	.0000E+00

SEASON = SUMMER;

DAY OF WEEK = SUNDAY

1	.0000E+00	2	.0000E+00	3	.0000E+00	4	.0000E+00
5	.0000E+00	6	.0000E+00	7	.0000E+00	8	.0000E+00
9	.0000E+00	10	.0000E+00	11	.0000E+00	12	.0000E+00
13	.0000E+00	14	.0000E+00	15	.0000E+00	16	.0000E+00

```
17 .0000E+00 18 .0000E+00 19 .0000E+00 20 .0000E+00
21 .0000E+00 22 .0000E+00 23 .0000E+00 24 .0000E+00
SEASON = FALL ;
DAY OF WEEK = SUNDAY
1 .0000E+00 2 .0000E+00 3 .0000E+00 4 .0000E+00
5 .0000E+00 6 .0000E+00 7 .0000E+00 8 .0000E+00
9 .0000E+00 10 .0000E+00 11 .0000E+00 12 .0000E+00
13 .0000E+00 14 .0000E+00 15 .0000E+00 16 .0000E+00
17 .0000E+00 18 .0000E+00 19 .0000E+00 20 .0000E+00
21 .0000E+00 22 .0000E+00 23 .0000E+00 24 .0000E+00
```

*** ISCST3 - VERSION 02035 *** *** C:\Users\BASELINE
\Documents\Projects\15220-00 UPP Foster City Levee\ ***
06/14/16

*** 20:47:58

**MODELOPTs:

PAGE 21

CONC

URBAN FLAT FLGPOL DFAULT

NOCMPL

* SOURCE EMISSION RATE SCALARS WHICH VARY
SEASONALLY, DIURNALLY AND BY DAY OF WEEK (SHRDOW) *

SOURCE ID = A0000273 ; SOURCE TYPE = AREA :

SCALAR	SCALAR	SCALAR	SCALAR	SCALAR	SCALAR	SCALAR	SCALAR
--------	--------	--------	--------	--------	--------	--------	--------

DAY OF WEEK = WEEKDAY

1	.0000E+00	2	.0000E+00	3	.0000E+00	4	.0000E+00
5	.0000E+00	6	.0000E+00	7	.0000E+00	8	.0000E+00
9	.0000E+00	10	.1000E+01	11	.1000E+01	12	.1000E+01
13	.1000E+01	14	.1000E+01	15	.1000E+01	16	.1000E+01
17	.0000E+00	18	.0000E+00	19	.0000E+00	20	.0000E+00
21	.0000E+00	22	.0000E+00	23	.0000E+00	24	.0000E+00

SEASON = WINTER;

DAY OF WEEK = WEEKDAY

1	.0000E+00	2	.0000E+00	3	.0000E+00	4	.0000E+00
5	.0000E+00	6	.0000E+00	7	.0000E+00	8	.0000E+00
9	.0000E+00	10	.1000E+01	11	.1000E+01	12	.1000E+01
13	.1000E+01	14	.1000E+01	15	.1000E+01	16	.1000E+01
17	.0000E+00	18	.0000E+00	19	.0000E+00	20	.0000E+00
21	.0000E+00	22	.0000E+00	23	.0000E+00	24	.0000E+00

SEASON = SPRING;

DAY OF WEEK = WEEKDAY

1	.0000E+00	2	.0000E+00	3	.0000E+00	4	.0000E+00
5	.0000E+00	6	.0000E+00	7	.0000E+00	8	.0000E+00
9	.0000E+00	10	.1000E+01	11	.1000E+01	12	.1000E+01
13	.1000E+01	14	.1000E+01	15	.1000E+01	16	.1000E+01
17	.0000E+00	18	.0000E+00	19	.0000E+00	20	.0000E+00
21	.0000E+00	22	.0000E+00	23	.0000E+00	24	.0000E+00

SEASON = SUMMER;

DAY OF WEEK = WEEKDAY

1	.0000E+00	2	.0000E+00	3	.0000E+00	4	.0000E+00
5	.0000E+00	6	.0000E+00	7	.0000E+00	8	.0000E+00
9	.0000E+00	10	.1000E+01	11	.1000E+01	12	.1000E+01
13	.1000E+01	14	.1000E+01	15	.1000E+01	16	.1000E+01
17	.0000E+00	18	.0000E+00	19	.0000E+00	20	.0000E+00
21	.0000E+00	22	.0000E+00	23	.0000E+00	24	.0000E+00

SEASON = FALL ;

DAY OF WEEK = SATURDAY

1	.0000E+00	2	.0000E+00	3	.0000E+00	4	.0000E+00
5	.0000E+00	6	.0000E+00	7	.0000E+00	8	.0000E+00
9	.0000E+00	10	.1000E+01	11	.1000E+01	12	.1000E+01
13	.1000E+01	14	.1000E+01	15	.1000E+01	16	.1000E+01
17	.0000E+00	18	.0000E+00	19	.0000E+00	20	.0000E+00
21	.0000E+00	22	.0000E+00	23	.0000E+00	24	.0000E+00

SEASON = SPRING;

DAY OF WEEK = SATURDAY

1	.0000E+00	2	.0000E+00	3	.0000E+00	4	.0000E+00
5	.0000E+00	6	.0000E+00	7	.0000E+00	8	.0000E+00
9	.0000E+00	10	.1000E+01	11	.1000E+01	12	.1000E+01
13	.1000E+01	14	.1000E+01	15	.1000E+01	16	.1000E+01
17	.0000E+00	18	.0000E+00	19	.0000E+00	20	.0000E+00
21	.0000E+00	22	.0000E+00	23	.0000E+00	24	.0000E+00

SEASON = SUMMER;

DAY OF WEEK = SATURDAY

1	.0000E+00	2	.0000E+00	3	.0000E+00	4	.0000E+00
5	.0000E+00	6	.0000E+00	7	.0000E+00	8	.0000E+00
9	.0000E+00	10	.1000E+01	11	.1000E+01	12	.1000E+01
13	.1000E+01	14	.1000E+01	15	.1000E+01	16	.1000E+01
17	.0000E+00	18	.0000E+00	19	.0000E+00	20	.0000E+00
21	.0000E+00	22	.0000E+00	23	.0000E+00	24	.0000E+00

SEASON = FALL ;

DAY OF WEEK = SATURDAY

1	.0000E+00	2	.0000E+00	3	.0000E+00	4	.0000E+00
5	.0000E+00	6	.0000E+00	7	.0000E+00	8	.0000E+00
9	.0000E+00	10	.1000E+01	11	.1000E+01	12	.1000E+01
13	.1000E+01	14	.1000E+01	15	.1000E+01	16	.1000E+01
17	.0000E+00	18	.0000E+00	19	.0000E+00	20	.0000E+00
21	.0000E+00	22	.0000E+00	23	.0000E+00	24	.0000E+00

SEASON = WINTER;

DAY OF WEEK = SUNDAY

1	.0000E+00	2	.0000E+00	3	.0000E+00	4	.0000E+00
5	.0000E+00	6	.0000E+00	7	.0000E+00	8	.0000E+00
9	.0000E+00	10	.0000E+00	11	.0000E+00	12	.0000E+00
13	.0000E+00	14	.0000E+00	15	.0000E+00	16	.0000E+00
17	.0000E+00	18	.0000E+00	19	.0000E+00	20	.0000E+00
21	.0000E+00	22	.0000E+00	23	.0000E+00	24	.0000E+00

SEASON = SPRING;

DAY OF WEEK = SUNDAY

1	.0000E+00	2	.0000E+00	3	.0000E+00	4	.0000E+00
5	.0000E+00	6	.0000E+00	7	.0000E+00	8	.0000E+00
9	.0000E+00	10	.0000E+00	11	.0000E+00	12	.0000E+00
13	.0000E+00	14	.0000E+00	15	.0000E+00	16	.0000E+00
17	.0000E+00	18	.0000E+00	19	.0000E+00	20	.0000E+00
21	.0000E+00	22	.0000E+00	23	.0000E+00	24	.0000E+00

SEASON = SUMMER;

DAY OF WEEK = SUNDAY

1	.0000E+00	2	.0000E+00	3	.0000E+00	4	.0000E+00
5	.0000E+00	6	.0000E+00	7	.0000E+00	8	.0000E+00
9	.0000E+00	10	.0000E+00	11	.0000E+00	12	.0000E+00
13	.0000E+00	14	.0000E+00	15	.0000E+00	16	.0000E+00

```
17 .0000E+00 18 .0000E+00 19 .0000E+00 20 .0000E+00
21 .0000E+00 22 .0000E+00 23 .0000E+00 24 .0000E+00
SEASON = FALL ;
DAY OF WEEK = SUNDAY
1 .0000E+00 2 .0000E+00 3 .0000E+00 4 .0000E+00
5 .0000E+00 6 .0000E+00 7 .0000E+00 8 .0000E+00
9 .0000E+00 10 .0000E+00 11 .0000E+00 12 .0000E+00
13 .0000E+00 14 .0000E+00 15 .0000E+00 16 .0000E+00
17 .0000E+00 18 .0000E+00 19 .0000E+00 20 .0000E+00
21 .0000E+00 22 .0000E+00 23 .0000E+00 24 .0000E+00
```

*** ISCST3 - VERSION 02035 *** *** C:\Users\BASELINE
\Documents\Projects\15220-00 UPP Foster City Levee\ ***
06/14/16

*** 20:47:58

**MODELOPTs:

PAGE 22

CONC

URBAN FLAT FLGPOL DFAULT

NOCMPL

* SOURCE EMISSION RATE SCALARS WHICH VARY
SEASONALLY, DIURNALLY AND BY DAY OF WEEK (SHRDOW) *

SOURCE ID = A0000274 ; SOURCE TYPE = AREA :

SCALAR	SCALAR	SCALAR	SCALAR	SCALAR	SCALAR	SCALAR	SCALAR
--------	--------	--------	--------	--------	--------	--------	--------

SEASON = WINTER;

DAY OF WEEK = WEEKDAY

1	.0000E+00	2	.0000E+00	3	.0000E+00	4	.0000E+00
5	.0000E+00	6	.0000E+00	7	.0000E+00	8	.0000E+00
9	.0000E+00	10	.1000E+01	11	.1000E+01	12	.1000E+01
13	.1000E+01	14	.1000E+01	15	.1000E+01	16	.1000E+01
17	.0000E+00	18	.0000E+00	19	.0000E+00	20	.0000E+00
21	.0000E+00	22	.0000E+00	23	.0000E+00	24	.0000E+00

SEASON = SPRING;

DAY OF WEEK = WEEKDAY

1	.0000E+00	2	.0000E+00	3	.0000E+00	4	.0000E+00
5	.0000E+00	6	.0000E+00	7	.0000E+00	8	.0000E+00
9	.0000E+00	10	.1000E+01	11	.1000E+01	12	.1000E+01
13	.1000E+01	14	.1000E+01	15	.1000E+01	16	.1000E+01
17	.0000E+00	18	.0000E+00	19	.0000E+00	20	.0000E+00
21	.0000E+00	22	.0000E+00	23	.0000E+00	24	.0000E+00

SEASON = SUMMER;

DAY OF WEEK = WEEKDAY

1	.0000E+00	2	.0000E+00	3	.0000E+00	4	.0000E+00
5	.0000E+00	6	.0000E+00	7	.0000E+00	8	.0000E+00
9	.0000E+00	10	.1000E+01	11	.1000E+01	12	.1000E+01
13	.1000E+01	14	.1000E+01	15	.1000E+01	16	.1000E+01
17	.0000E+00	18	.0000E+00	19	.0000E+00	20	.0000E+00
21	.0000E+00	22	.0000E+00	23	.0000E+00	24	.0000E+00

SEASON = FALL ;

DAY OF WEEK = WEEKDAY

1	.0000E+00	2	.0000E+00	3	.0000E+00	4	.0000E+00
5	.0000E+00	6	.0000E+00	7	.0000E+00	8	.0000E+00
9	.0000E+00	10	.1000E+01	11	.1000E+01	12	.1000E+01
13	.1000E+01	14	.1000E+01	15	.1000E+01	16	.1000E+01
17	.0000E+00	18	.0000E+00	19	.0000E+00	20	.0000E+00
21	.0000E+00	22	.0000E+00	23	.0000E+00	24	.0000E+00

SEASON = WINTER;

DAY OF WEEK = SATURDAY

1	.0000E+00	2	.0000E+00	3	.0000E+00	4	.0000E+00
5	.0000E+00	6	.0000E+00	7	.0000E+00	8	.0000E+00
9	.0000E+00	10	.1000E+01	11	.1000E+01	12	.1000E+01
13	.1000E+01	14	.1000E+01	15	.1000E+01	16	.1000E+01
17	.0000E+00	18	.0000E+00	19	.0000E+00	20	.0000E+00
21	.0000E+00	22	.0000E+00	23	.0000E+00	24	.0000E+00

SEASON = SPRING;

DAY OF WEEK = SATURDAY

1	.0000E+00	2	.0000E+00	3	.0000E+00	4	.0000E+00
5	.0000E+00	6	.0000E+00	7	.0000E+00	8	.0000E+00
9	.0000E+00	10	.1000E+01	11	.1000E+01	12	.1000E+01
13	.1000E+01	14	.1000E+01	15	.1000E+01	16	.1000E+01
17	.0000E+00	18	.0000E+00	19	.0000E+00	20	.0000E+00
21	.0000E+00	22	.0000E+00	23	.0000E+00	24	.0000E+00

SEASON = SUMMER;

DAY OF WEEK = SATURDAY

1	.0000E+00	2	.0000E+00	3	.0000E+00	4	.0000E+00
5	.0000E+00	6	.0000E+00	7	.0000E+00	8	.0000E+00
9	.0000E+00	10	.1000E+01	11	.1000E+01	12	.1000E+01
13	.1000E+01	14	.1000E+01	15	.1000E+01	16	.1000E+01
17	.0000E+00	18	.0000E+00	19	.0000E+00	20	.0000E+00
21	.0000E+00	22	.0000E+00	23	.0000E+00	24	.0000E+00

SEASON = FALL ;

DAY OF WEEK = SATURDAY

1	.0000E+00	2	.0000E+00	3	.0000E+00	4	.0000E+00
5	.0000E+00	6	.0000E+00	7	.0000E+00	8	.0000E+00
9	.0000E+00	10	.1000E+01	11	.1000E+01	12	.1000E+01
13	.1000E+01	14	.1000E+01	15	.1000E+01	16	.1000E+01
17	.0000E+00	18	.0000E+00	19	.0000E+00	20	.0000E+00
21	.0000E+00	22	.0000E+00	23	.0000E+00	24	.0000E+00

SEASON = WINTER;

DAY OF WEEK = SUNDAY

1	.0000E+00	2	.0000E+00	3	.0000E+00	4	.0000E+00
5	.0000E+00	6	.0000E+00	7	.0000E+00	8	.0000E+00
9	.0000E+00	10	.0000E+00	11	.0000E+00	12	.0000E+00
13	.0000E+00	14	.0000E+00	15	.0000E+00	16	.0000E+00
17	.0000E+00	18	.0000E+00	19	.0000E+00	20	.0000E+00
21	.0000E+00	22	.0000E+00	23	.0000E+00	24	.0000E+00

SEASON = SPRING;

DAY OF WEEK = SUNDAY

1	.0000E+00	2	.0000E+00	3	.0000E+00	4	.0000E+00
5	.0000E+00	6	.0000E+00	7	.0000E+00	8	.0000E+00
9	.0000E+00	10	.0000E+00	11	.0000E+00	12	.0000E+00
13	.0000E+00	14	.0000E+00	15	.0000E+00	16	.0000E+00
17	.0000E+00	18	.0000E+00	19	.0000E+00	20	.0000E+00
21	.0000E+00	22	.0000E+00	23	.0000E+00	24	.0000E+00

SEASON = SUMMER;

DAY OF WEEK = SUNDAY

1	.0000E+00	2	.0000E+00	3	.0000E+00	4	.0000E+00
5	.0000E+00	6	.0000E+00	7	.0000E+00	8	.0000E+00
9	.0000E+00	10	.0000E+00	11	.0000E+00	12	.0000E+00
13	.0000E+00	14	.0000E+00	15	.0000E+00	16	.0000E+00

```
17 .0000E+00 18 .0000E+00 19 .0000E+00 20 .0000E+00
21 .0000E+00 22 .0000E+00 23 .0000E+00 24 .0000E+00
SEASON = FALL ;
DAY OF WEEK = SUNDAY
1 .0000E+00 2 .0000E+00 3 .0000E+00 4 .0000E+00
5 .0000E+00 6 .0000E+00 7 .0000E+00 8 .0000E+00
9 .0000E+00 10 .0000E+00 11 .0000E+00 12 .0000E+00
13 .0000E+00 14 .0000E+00 15 .0000E+00 16 .0000E+00
17 .0000E+00 18 .0000E+00 19 .0000E+00 20 .0000E+00
21 .0000E+00 22 .0000E+00 23 .0000E+00 24 .0000E+00
```

*** ISCST3 - VERSION 02035 *** *** C:\Users\BASELINE
 \Documents\Projects\15220-00 UPP Foster City Levee\ ***
 06/14/16

*** 20:47:58

**MODELOPTs:

PAGE 23

CONC

URBAN FLAT FLGPOL DFAULT

NOCMPL

* SOURCE EMISSION RATE SCALARS WHICH VARY
 SEASONALLY, DIURNALLY AND BY DAY OF WEEK (SHRDOW) *

SOURCE ID = A0000275 ; SOURCE TYPE = AREA :

HR	SCALAR	HR	SCALAR	HR	SCALAR	HR	SCALAR
1	.0000E+00	2	.0000E+00	3	.0000E+00	4	.0000E+00
5	.0000E+00	6	.0000E+00	7	.0000E+00	8	.0000E+00
9	.0000E+00	10	.1000E+01	11	.1000E+01	12	.1000E+01
13	.1000E+01	14	.1000E+01	15	.1000E+01	16	.1000E+01
17	.0000E+00	18	.0000E+00	19	.0000E+00	20	.0000E+00
21	.0000E+00	22	.0000E+00	23	.0000E+00	24	.0000E+00

SEASON = WINTER;

DAY OF WEEK = WEEKDAY

1	.0000E+00	2	.0000E+00	3	.0000E+00	4	.0000E+00
5	.0000E+00	6	.0000E+00	7	.0000E+00	8	.0000E+00
9	.0000E+00	10	.1000E+01	11	.1000E+01	12	.1000E+01
13	.1000E+01	14	.1000E+01	15	.1000E+01	16	.1000E+01
17	.0000E+00	18	.0000E+00	19	.0000E+00	20	.0000E+00
21	.0000E+00	22	.0000E+00	23	.0000E+00	24	.0000E+00

SEASON = SPRING;

DAY OF WEEK = WEEKDAY

1	.0000E+00	2	.0000E+00	3	.0000E+00	4	.0000E+00
5	.0000E+00	6	.0000E+00	7	.0000E+00	8	.0000E+00
9	.0000E+00	10	.1000E+01	11	.1000E+01	12	.1000E+01
13	.1000E+01	14	.1000E+01	15	.1000E+01	16	.1000E+01
17	.0000E+00	18	.0000E+00	19	.0000E+00	20	.0000E+00
21	.0000E+00	22	.0000E+00	23	.0000E+00	24	.0000E+00

SEASON = SUMMER;

DAY OF WEEK = WEEKDAY

1	.0000E+00	2	.0000E+00	3	.0000E+00	4	.0000E+00
5	.0000E+00	6	.0000E+00	7	.0000E+00	8	.0000E+00
9	.0000E+00	10	.1000E+01	11	.1000E+01	12	.1000E+01
13	.1000E+01	14	.1000E+01	15	.1000E+01	16	.1000E+01
17	.0000E+00	18	.0000E+00	19	.0000E+00	20	.0000E+00
21	.0000E+00	22	.0000E+00	23	.0000E+00	24	.0000E+00

SEASON = FALL ;

DAY OF WEEK = WEEKDAY

1	.0000E+00	2	.0000E+00	3	.0000E+00	4	.0000E+00
5	.0000E+00	6	.0000E+00	7	.0000E+00	8	.0000E+00
9	.0000E+00	10	.1000E+01	11	.1000E+01	12	.1000E+01
13	.1000E+01	14	.1000E+01	15	.1000E+01	16	.1000E+01
17	.0000E+00	18	.0000E+00	19	.0000E+00	20	.0000E+00
21	.0000E+00	22	.0000E+00	23	.0000E+00	24	.0000E+00

SEASON = WINTER;

DAY OF WEEK = SATURDAY

```

1 .0000E+00  2 .0000E+00  3 .0000E+00  4 .0000E+00
5 .0000E+00  6 .0000E+00  7 .0000E+00  8 .0000E+00
9 .0000E+00 10 .1000E+01 11 .1000E+01 12 .1000E+01
13 .1000E+01 14 .1000E+01 15 .1000E+01 16 .1000E+01
17 .0000E+00 18 .0000E+00 19 .0000E+00 20 .0000E+00
21 .0000E+00 22 .0000E+00 23 .0000E+00 24 .0000E+00
SEASON = SPRING;

```

DAY OF WEEK = SATURDAY

```

1 .0000E+00  2 .0000E+00  3 .0000E+00  4 .0000E+00
5 .0000E+00  6 .0000E+00  7 .0000E+00  8 .0000E+00
9 .0000E+00 10 .1000E+01 11 .1000E+01 12 .1000E+01
13 .1000E+01 14 .1000E+01 15 .1000E+01 16 .1000E+01
17 .0000E+00 18 .0000E+00 19 .0000E+00 20 .0000E+00
21 .0000E+00 22 .0000E+00 23 .0000E+00 24 .0000E+00
SEASON = SUMMER;

```

DAY OF WEEK = SATURDAY

```

1 .0000E+00  2 .0000E+00  3 .0000E+00  4 .0000E+00
5 .0000E+00  6 .0000E+00  7 .0000E+00  8 .0000E+00
9 .0000E+00 10 .1000E+01 11 .1000E+01 12 .1000E+01
13 .1000E+01 14 .1000E+01 15 .1000E+01 16 .1000E+01
17 .0000E+00 18 .0000E+00 19 .0000E+00 20 .0000E+00
21 .0000E+00 22 .0000E+00 23 .0000E+00 24 .0000E+00
SEASON = FALL ;

```

DAY OF WEEK = SATURDAY

```

1 .0000E+00  2 .0000E+00  3 .0000E+00  4 .0000E+00
5 .0000E+00  6 .0000E+00  7 .0000E+00  8 .0000E+00
9 .0000E+00 10 .1000E+01 11 .1000E+01 12 .1000E+01
13 .1000E+01 14 .1000E+01 15 .1000E+01 16 .1000E+01
17 .0000E+00 18 .0000E+00 19 .0000E+00 20 .0000E+00
21 .0000E+00 22 .0000E+00 23 .0000E+00 24 .0000E+00
SEASON = WINTER;

```

DAY OF WEEK = SUNDAY

```

1 .0000E+00  2 .0000E+00  3 .0000E+00  4 .0000E+00
5 .0000E+00  6 .0000E+00  7 .0000E+00  8 .0000E+00
9 .0000E+00 10 .0000E+00 11 .0000E+00 12 .0000E+00
13 .0000E+00 14 .0000E+00 15 .0000E+00 16 .0000E+00
17 .0000E+00 18 .0000E+00 19 .0000E+00 20 .0000E+00
21 .0000E+00 22 .0000E+00 23 .0000E+00 24 .0000E+00
SEASON = SPRING;

```

DAY OF WEEK = SUNDAY

```

1 .0000E+00  2 .0000E+00  3 .0000E+00  4 .0000E+00
5 .0000E+00  6 .0000E+00  7 .0000E+00  8 .0000E+00
9 .0000E+00 10 .0000E+00 11 .0000E+00 12 .0000E+00
13 .0000E+00 14 .0000E+00 15 .0000E+00 16 .0000E+00
17 .0000E+00 18 .0000E+00 19 .0000E+00 20 .0000E+00
21 .0000E+00 22 .0000E+00 23 .0000E+00 24 .0000E+00
SEASON = SUMMER;

```

DAY OF WEEK = SUNDAY

```

1 .0000E+00  2 .0000E+00  3 .0000E+00  4 .0000E+00
5 .0000E+00  6 .0000E+00  7 .0000E+00  8 .0000E+00
9 .0000E+00 10 .0000E+00 11 .0000E+00 12 .0000E+00
13 .0000E+00 14 .0000E+00 15 .0000E+00 16 .0000E+00

```

```
17 .0000E+00 18 .0000E+00 19 .0000E+00 20 .0000E+00
21 .0000E+00 22 .0000E+00 23 .0000E+00 24 .0000E+00
SEASON = FALL ;
DAY OF WEEK = SUNDAY
1 .0000E+00 2 .0000E+00 3 .0000E+00 4 .0000E+00
5 .0000E+00 6 .0000E+00 7 .0000E+00 8 .0000E+00
9 .0000E+00 10 .0000E+00 11 .0000E+00 12 .0000E+00
13 .0000E+00 14 .0000E+00 15 .0000E+00 16 .0000E+00
17 .0000E+00 18 .0000E+00 19 .0000E+00 20 .0000E+00
21 .0000E+00 22 .0000E+00 23 .0000E+00 24 .0000E+00
```

*** ISCST3 - VERSION 02035 *** *** C:\Users\BASELINE
 \Documents\Projects\15220-00 UPP Foster City Levee\ ***
 06/14/16

*** 20:47:58

**MODELOPTs:

PAGE 24

CONC

URBAN FLAT FLGPOL DFAULT

NOCMPL

* SOURCE EMISSION RATE SCALARS WHICH VARY
 SEASONALLY, DIURNALLY AND BY DAY OF WEEK (SHRDOW) *

SOURCE ID = A0000276 ; SOURCE TYPE = AREA :

HR	SCALAR	HR	SCALAR	HR	SCALAR	HR	SCALAR
HOUR	SCALAR	HOUR	SCALAR	HOUR	SCALAR	HOUR	SCALAR
---	---	---	---	---	---	---	---
---	---	---	---	---	---	---	---

SEASON = WINTER;

DAY OF WEEK = WEEKDAY

1	.0000E+00	2	.0000E+00	3	.0000E+00	4	.0000E+00
5	.0000E+00	6	.0000E+00	7	.0000E+00	8	.0000E+00
9	.0000E+00	10	.1000E+01	11	.1000E+01	12	.1000E+01
13	.1000E+01	14	.1000E+01	15	.1000E+01	16	.1000E+01
17	.0000E+00	18	.0000E+00	19	.0000E+00	20	.0000E+00
21	.0000E+00	22	.0000E+00	23	.0000E+00	24	.0000E+00

SEASON = SPRING;

DAY OF WEEK = WEEKDAY

1	.0000E+00	2	.0000E+00	3	.0000E+00	4	.0000E+00
5	.0000E+00	6	.0000E+00	7	.0000E+00	8	.0000E+00
9	.0000E+00	10	.1000E+01	11	.1000E+01	12	.1000E+01
13	.1000E+01	14	.1000E+01	15	.1000E+01	16	.1000E+01
17	.0000E+00	18	.0000E+00	19	.0000E+00	20	.0000E+00
21	.0000E+00	22	.0000E+00	23	.0000E+00	24	.0000E+00

SEASON = SUMMER;

DAY OF WEEK = WEEKDAY

1	.0000E+00	2	.0000E+00	3	.0000E+00	4	.0000E+00
5	.0000E+00	6	.0000E+00	7	.0000E+00	8	.0000E+00
9	.0000E+00	10	.1000E+01	11	.1000E+01	12	.1000E+01
13	.1000E+01	14	.1000E+01	15	.1000E+01	16	.1000E+01
17	.0000E+00	18	.0000E+00	19	.0000E+00	20	.0000E+00
21	.0000E+00	22	.0000E+00	23	.0000E+00	24	.0000E+00

SEASON = FALL ;

DAY OF WEEK = WEEKDAY

1	.0000E+00	2	.0000E+00	3	.0000E+00	4	.0000E+00
5	.0000E+00	6	.0000E+00	7	.0000E+00	8	.0000E+00
9	.0000E+00	10	.1000E+01	11	.1000E+01	12	.1000E+01
13	.1000E+01	14	.1000E+01	15	.1000E+01	16	.1000E+01
17	.0000E+00	18	.0000E+00	19	.0000E+00	20	.0000E+00
21	.0000E+00	22	.0000E+00	23	.0000E+00	24	.0000E+00

SEASON = WINTER;

DAY OF WEEK = SATURDAY

```

1 .0000E+00  2 .0000E+00  3 .0000E+00  4 .0000E+00
5 .0000E+00  6 .0000E+00  7 .0000E+00  8 .0000E+00
9 .0000E+00 10 .1000E+01 11 .1000E+01 12 .1000E+01
13 .1000E+01 14 .1000E+01 15 .1000E+01 16 .1000E+01
17 .0000E+00 18 .0000E+00 19 .0000E+00 20 .0000E+00
21 .0000E+00 22 .0000E+00 23 .0000E+00 24 .0000E+00
SEASON = SPRING;

```

DAY OF WEEK = SATURDAY

```

1 .0000E+00  2 .0000E+00  3 .0000E+00  4 .0000E+00
5 .0000E+00  6 .0000E+00  7 .0000E+00  8 .0000E+00
9 .0000E+00 10 .1000E+01 11 .1000E+01 12 .1000E+01
13 .1000E+01 14 .1000E+01 15 .1000E+01 16 .1000E+01
17 .0000E+00 18 .0000E+00 19 .0000E+00 20 .0000E+00
21 .0000E+00 22 .0000E+00 23 .0000E+00 24 .0000E+00
SEASON = SUMMER;

```

DAY OF WEEK = SATURDAY

```

1 .0000E+00  2 .0000E+00  3 .0000E+00  4 .0000E+00
5 .0000E+00  6 .0000E+00  7 .0000E+00  8 .0000E+00
9 .0000E+00 10 .1000E+01 11 .1000E+01 12 .1000E+01
13 .1000E+01 14 .1000E+01 15 .1000E+01 16 .1000E+01
17 .0000E+00 18 .0000E+00 19 .0000E+00 20 .0000E+00
21 .0000E+00 22 .0000E+00 23 .0000E+00 24 .0000E+00
SEASON = FALL ;

```

DAY OF WEEK = SATURDAY

```

1 .0000E+00  2 .0000E+00  3 .0000E+00  4 .0000E+00
5 .0000E+00  6 .0000E+00  7 .0000E+00  8 .0000E+00
9 .0000E+00 10 .1000E+01 11 .1000E+01 12 .1000E+01
13 .1000E+01 14 .1000E+01 15 .1000E+01 16 .1000E+01
17 .0000E+00 18 .0000E+00 19 .0000E+00 20 .0000E+00
21 .0000E+00 22 .0000E+00 23 .0000E+00 24 .0000E+00
SEASON = WINTER;

```

DAY OF WEEK = SUNDAY

```

1 .0000E+00  2 .0000E+00  3 .0000E+00  4 .0000E+00
5 .0000E+00  6 .0000E+00  7 .0000E+00  8 .0000E+00
9 .0000E+00 10 .0000E+00 11 .0000E+00 12 .0000E+00
13 .0000E+00 14 .0000E+00 15 .0000E+00 16 .0000E+00
17 .0000E+00 18 .0000E+00 19 .0000E+00 20 .0000E+00
21 .0000E+00 22 .0000E+00 23 .0000E+00 24 .0000E+00
SEASON = SPRING;

```

DAY OF WEEK = SUNDAY

```

1 .0000E+00  2 .0000E+00  3 .0000E+00  4 .0000E+00
5 .0000E+00  6 .0000E+00  7 .0000E+00  8 .0000E+00
9 .0000E+00 10 .0000E+00 11 .0000E+00 12 .0000E+00
13 .0000E+00 14 .0000E+00 15 .0000E+00 16 .0000E+00
17 .0000E+00 18 .0000E+00 19 .0000E+00 20 .0000E+00
21 .0000E+00 22 .0000E+00 23 .0000E+00 24 .0000E+00
SEASON = SUMMER;

```

DAY OF WEEK = SUNDAY

```

1 .0000E+00  2 .0000E+00  3 .0000E+00  4 .0000E+00
5 .0000E+00  6 .0000E+00  7 .0000E+00  8 .0000E+00
9 .0000E+00 10 .0000E+00 11 .0000E+00 12 .0000E+00
13 .0000E+00 14 .0000E+00 15 .0000E+00 16 .0000E+00

```

```
17 .0000E+00 18 .0000E+00 19 .0000E+00 20 .0000E+00
21 .0000E+00 22 .0000E+00 23 .0000E+00 24 .0000E+00
SEASON = FALL ;
DAY OF WEEK = SUNDAY
1 .0000E+00 2 .0000E+00 3 .0000E+00 4 .0000E+00
5 .0000E+00 6 .0000E+00 7 .0000E+00 8 .0000E+00
9 .0000E+00 10 .0000E+00 11 .0000E+00 12 .0000E+00
13 .0000E+00 14 .0000E+00 15 .0000E+00 16 .0000E+00
17 .0000E+00 18 .0000E+00 19 .0000E+00 20 .0000E+00
21 .0000E+00 22 .0000E+00 23 .0000E+00 24 .0000E+00
```

*** ISCST3 - VERSION 02035 *** *** C:\Users\BASELINE
 \Documents\Projects\15220-00 UPP Foster City Levee\ ***
 06/14/16

*** 20:47:58

**MODELOPTs:

PAGE 25

CONC

URBAN FLAT FLGPOL DFAULT

NOCMPL

* SOURCE EMISSION RATE SCALARS WHICH VARY
 SEASONALLY, DIURNALLY AND BY DAY OF WEEK (SHRDOW) *

SOURCE ID = A0000277 ; SOURCE TYPE = AREA :

SCALAR	SCALAR	SCALAR	SCALAR	SCALAR	SCALAR	SCALAR	SCALAR
1	2	3	4	5	6	7	8
9	10	11	12	13	14	15	16
17	18	19	20	21	22	23	24

SEASON = WINTER;

DAY OF WEEK = WEEKDAY

1	2	3	4	5	6	7	8
9	10	11	12	13	14	15	16
17	18	19	20	21	22	23	24

SEASON = SPRING;

DAY OF WEEK = WEEKDAY

1	2	3	4	5	6	7	8
9	10	11	12	13	14	15	16
17	18	19	20	21	22	23	24

SEASON = SUMMER;

DAY OF WEEK = WEEKDAY

1	2	3	4	5	6	7	8
9	10	11	12	13	14	15	16
17	18	19	20	21	22	23	24

SEASON = FALL ;

DAY OF WEEK = WEEKDAY

1	2	3	4	5	6	7	8
9	10	11	12	13	14	15	16
17	18	19	20	21	22	23	24

SEASON = WINTER;

DAY OF WEEK = SATURDAY

```

    1 .0000E+00    2 .0000E+00    3 .0000E+00    4 .0000E+00
    5 .0000E+00    6 .0000E+00    7 .0000E+00    8 .0000E+00
    9 .0000E+00   10 .1000E+01   11 .1000E+01   12 .1000E+01
   13 .1000E+01   14 .1000E+01   15 .1000E+01   16 .1000E+01
   17 .0000E+00   18 .0000E+00   19 .0000E+00   20 .0000E+00
   21 .0000E+00   22 .0000E+00   23 .0000E+00   24 .0000E+00
SEASON = SPRING;

```

DAY OF WEEK = SATURDAY

```

    1 .0000E+00    2 .0000E+00    3 .0000E+00    4 .0000E+00
    5 .0000E+00    6 .0000E+00    7 .0000E+00    8 .0000E+00
    9 .0000E+00   10 .1000E+01   11 .1000E+01   12 .1000E+01
   13 .1000E+01   14 .1000E+01   15 .1000E+01   16 .1000E+01
   17 .0000E+00   18 .0000E+00   19 .0000E+00   20 .0000E+00
   21 .0000E+00   22 .0000E+00   23 .0000E+00   24 .0000E+00
SEASON = SUMMER;

```

DAY OF WEEK = SATURDAY

```

    1 .0000E+00    2 .0000E+00    3 .0000E+00    4 .0000E+00
    5 .0000E+00    6 .0000E+00    7 .0000E+00    8 .0000E+00
    9 .0000E+00   10 .1000E+01   11 .1000E+01   12 .1000E+01
   13 .1000E+01   14 .1000E+01   15 .1000E+01   16 .1000E+01
   17 .0000E+00   18 .0000E+00   19 .0000E+00   20 .0000E+00
   21 .0000E+00   22 .0000E+00   23 .0000E+00   24 .0000E+00
SEASON = FALL ;

```

DAY OF WEEK = SATURDAY

```

    1 .0000E+00    2 .0000E+00    3 .0000E+00    4 .0000E+00
    5 .0000E+00    6 .0000E+00    7 .0000E+00    8 .0000E+00
    9 .0000E+00   10 .1000E+01   11 .1000E+01   12 .1000E+01
   13 .1000E+01   14 .1000E+01   15 .1000E+01   16 .1000E+01
   17 .0000E+00   18 .0000E+00   19 .0000E+00   20 .0000E+00
   21 .0000E+00   22 .0000E+00   23 .0000E+00   24 .0000E+00
SEASON = WINTER;

```

DAY OF WEEK = SUNDAY

```

    1 .0000E+00    2 .0000E+00    3 .0000E+00    4 .0000E+00
    5 .0000E+00    6 .0000E+00    7 .0000E+00    8 .0000E+00
    9 .0000E+00   10 .0000E+00   11 .0000E+00   12 .0000E+00
   13 .0000E+00   14 .0000E+00   15 .0000E+00   16 .0000E+00
   17 .0000E+00   18 .0000E+00   19 .0000E+00   20 .0000E+00
   21 .0000E+00   22 .0000E+00   23 .0000E+00   24 .0000E+00
SEASON = SPRING;

```

DAY OF WEEK = SUNDAY

```

    1 .0000E+00    2 .0000E+00    3 .0000E+00    4 .0000E+00
    5 .0000E+00    6 .0000E+00    7 .0000E+00    8 .0000E+00
    9 .0000E+00   10 .0000E+00   11 .0000E+00   12 .0000E+00
   13 .0000E+00   14 .0000E+00   15 .0000E+00   16 .0000E+00
   17 .0000E+00   18 .0000E+00   19 .0000E+00   20 .0000E+00
   21 .0000E+00   22 .0000E+00   23 .0000E+00   24 .0000E+00
SEASON = SUMMER;

```

DAY OF WEEK = SUNDAY

```

    1 .0000E+00    2 .0000E+00    3 .0000E+00    4 .0000E+00
    5 .0000E+00    6 .0000E+00    7 .0000E+00    8 .0000E+00
    9 .0000E+00   10 .0000E+00   11 .0000E+00   12 .0000E+00
   13 .0000E+00   14 .0000E+00   15 .0000E+00   16 .0000E+00

```

```
17 .0000E+00 18 .0000E+00 19 .0000E+00 20 .0000E+00
21 .0000E+00 22 .0000E+00 23 .0000E+00 24 .0000E+00
SEASON = FALL ;
DAY OF WEEK = SUNDAY
1 .0000E+00 2 .0000E+00 3 .0000E+00 4 .0000E+00
5 .0000E+00 6 .0000E+00 7 .0000E+00 8 .0000E+00
9 .0000E+00 10 .0000E+00 11 .0000E+00 12 .0000E+00
13 .0000E+00 14 .0000E+00 15 .0000E+00 16 .0000E+00
17 .0000E+00 18 .0000E+00 19 .0000E+00 20 .0000E+00
21 .0000E+00 22 .0000E+00 23 .0000E+00 24 .0000E+00
```

*** ISCST3 - VERSION 02035 *** *** C:\Users\BASELINE
 \Documents\Projects\15220-00 UPP Foster City Levee\ ***
 06/14/16

*** 20:47:58

**MODELOPTs:

PAGE 26

CONC

URBAN FLAT FLGPOL DFAULT

NOCMPL

* SOURCE EMISSION RATE SCALARS WHICH VARY
 SEASONALLY, DIURNALLY AND BY DAY OF WEEK (SHRDOW) *

SOURCE ID = A0000278 ; SOURCE TYPE = AREA :

HR	SCALAR	HR	SCALAR	HR	SCALAR	HR	SCALAR
1	.0000E+00	2	.0000E+00	3	.0000E+00	4	.0000E+00
5	.0000E+00	6	.0000E+00	7	.0000E+00	8	.0000E+00
9	.0000E+00	10	.1000E+01	11	.1000E+01	12	.1000E+01
13	.1000E+01	14	.1000E+01	15	.1000E+01	16	.1000E+01
17	.0000E+00	18	.0000E+00	19	.0000E+00	20	.0000E+00
21	.0000E+00	22	.0000E+00	23	.0000E+00	24	.0000E+00

SEASON = WINTER;

DAY OF WEEK = WEEKDAY

1	.0000E+00	2	.0000E+00	3	.0000E+00	4	.0000E+00
5	.0000E+00	6	.0000E+00	7	.0000E+00	8	.0000E+00
9	.0000E+00	10	.1000E+01	11	.1000E+01	12	.1000E+01
13	.1000E+01	14	.1000E+01	15	.1000E+01	16	.1000E+01
17	.0000E+00	18	.0000E+00	19	.0000E+00	20	.0000E+00
21	.0000E+00	22	.0000E+00	23	.0000E+00	24	.0000E+00

SEASON = SPRING;

DAY OF WEEK = WEEKDAY

1	.0000E+00	2	.0000E+00	3	.0000E+00	4	.0000E+00
5	.0000E+00	6	.0000E+00	7	.0000E+00	8	.0000E+00
9	.0000E+00	10	.1000E+01	11	.1000E+01	12	.1000E+01
13	.1000E+01	14	.1000E+01	15	.1000E+01	16	.1000E+01
17	.0000E+00	18	.0000E+00	19	.0000E+00	20	.0000E+00
21	.0000E+00	22	.0000E+00	23	.0000E+00	24	.0000E+00

SEASON = SUMMER;

DAY OF WEEK = WEEKDAY

1	.0000E+00	2	.0000E+00	3	.0000E+00	4	.0000E+00
5	.0000E+00	6	.0000E+00	7	.0000E+00	8	.0000E+00
9	.0000E+00	10	.1000E+01	11	.1000E+01	12	.1000E+01
13	.1000E+01	14	.1000E+01	15	.1000E+01	16	.1000E+01
17	.0000E+00	18	.0000E+00	19	.0000E+00	20	.0000E+00
21	.0000E+00	22	.0000E+00	23	.0000E+00	24	.0000E+00

SEASON = FALL ;

DAY OF WEEK = WEEKDAY

1	.0000E+00	2	.0000E+00	3	.0000E+00	4	.0000E+00
5	.0000E+00	6	.0000E+00	7	.0000E+00	8	.0000E+00
9	.0000E+00	10	.1000E+01	11	.1000E+01	12	.1000E+01
13	.1000E+01	14	.1000E+01	15	.1000E+01	16	.1000E+01
17	.0000E+00	18	.0000E+00	19	.0000E+00	20	.0000E+00
21	.0000E+00	22	.0000E+00	23	.0000E+00	24	.0000E+00

SEASON = WINTER;

DAY OF WEEK = SATURDAY

1	.0000E+00	2	.0000E+00	3	.0000E+00	4	.0000E+00
5	.0000E+00	6	.0000E+00	7	.0000E+00	8	.0000E+00
9	.0000E+00	10	.1000E+01	11	.1000E+01	12	.1000E+01
13	.1000E+01	14	.1000E+01	15	.1000E+01	16	.1000E+01
17	.0000E+00	18	.0000E+00	19	.0000E+00	20	.0000E+00
21	.0000E+00	22	.0000E+00	23	.0000E+00	24	.0000E+00

SEASON = SPRING;

DAY OF WEEK = SATURDAY

1	.0000E+00	2	.0000E+00	3	.0000E+00	4	.0000E+00
5	.0000E+00	6	.0000E+00	7	.0000E+00	8	.0000E+00
9	.0000E+00	10	.1000E+01	11	.1000E+01	12	.1000E+01
13	.1000E+01	14	.1000E+01	15	.1000E+01	16	.1000E+01
17	.0000E+00	18	.0000E+00	19	.0000E+00	20	.0000E+00
21	.0000E+00	22	.0000E+00	23	.0000E+00	24	.0000E+00

SEASON = SUMMER;

DAY OF WEEK = SATURDAY

1	.0000E+00	2	.0000E+00	3	.0000E+00	4	.0000E+00
5	.0000E+00	6	.0000E+00	7	.0000E+00	8	.0000E+00
9	.0000E+00	10	.1000E+01	11	.1000E+01	12	.1000E+01
13	.1000E+01	14	.1000E+01	15	.1000E+01	16	.1000E+01
17	.0000E+00	18	.0000E+00	19	.0000E+00	20	.0000E+00
21	.0000E+00	22	.0000E+00	23	.0000E+00	24	.0000E+00

SEASON = FALL ;

DAY OF WEEK = SATURDAY

1	.0000E+00	2	.0000E+00	3	.0000E+00	4	.0000E+00
5	.0000E+00	6	.0000E+00	7	.0000E+00	8	.0000E+00
9	.0000E+00	10	.1000E+01	11	.1000E+01	12	.1000E+01
13	.1000E+01	14	.1000E+01	15	.1000E+01	16	.1000E+01
17	.0000E+00	18	.0000E+00	19	.0000E+00	20	.0000E+00
21	.0000E+00	22	.0000E+00	23	.0000E+00	24	.0000E+00

SEASON = WINTER;

DAY OF WEEK = SUNDAY

1	.0000E+00	2	.0000E+00	3	.0000E+00	4	.0000E+00
5	.0000E+00	6	.0000E+00	7	.0000E+00	8	.0000E+00
9	.0000E+00	10	.0000E+00	11	.0000E+00	12	.0000E+00
13	.0000E+00	14	.0000E+00	15	.0000E+00	16	.0000E+00
17	.0000E+00	18	.0000E+00	19	.0000E+00	20	.0000E+00
21	.0000E+00	22	.0000E+00	23	.0000E+00	24	.0000E+00

SEASON = SPRING;

DAY OF WEEK = SUNDAY

1	.0000E+00	2	.0000E+00	3	.0000E+00	4	.0000E+00
5	.0000E+00	6	.0000E+00	7	.0000E+00	8	.0000E+00
9	.0000E+00	10	.0000E+00	11	.0000E+00	12	.0000E+00
13	.0000E+00	14	.0000E+00	15	.0000E+00	16	.0000E+00
17	.0000E+00	18	.0000E+00	19	.0000E+00	20	.0000E+00
21	.0000E+00	22	.0000E+00	23	.0000E+00	24	.0000E+00

SEASON = SUMMER;

DAY OF WEEK = SUNDAY

1	.0000E+00	2	.0000E+00	3	.0000E+00	4	.0000E+00
5	.0000E+00	6	.0000E+00	7	.0000E+00	8	.0000E+00
9	.0000E+00	10	.0000E+00	11	.0000E+00	12	.0000E+00
13	.0000E+00	14	.0000E+00	15	.0000E+00	16	.0000E+00

```
17 .0000E+00 18 .0000E+00 19 .0000E+00 20 .0000E+00
21 .0000E+00 22 .0000E+00 23 .0000E+00 24 .0000E+00
SEASON = FALL ;
DAY OF WEEK = SUNDAY
1 .0000E+00 2 .0000E+00 3 .0000E+00 4 .0000E+00
5 .0000E+00 6 .0000E+00 7 .0000E+00 8 .0000E+00
9 .0000E+00 10 .0000E+00 11 .0000E+00 12 .0000E+00
13 .0000E+00 14 .0000E+00 15 .0000E+00 16 .0000E+00
17 .0000E+00 18 .0000E+00 19 .0000E+00 20 .0000E+00
21 .0000E+00 22 .0000E+00 23 .0000E+00 24 .0000E+00
```

*** ISCST3 - VERSION 02035 *** *** C:\Users\BASELINE
 \Documents\Projects\15220-00 UPP Foster City Levee\ ***
 06/14/16

*** 20:47:58

**MODELOPTs:

PAGE 27

CONC

URBAN FLAT FLGPOL DFAULT

NOCMPL

* SOURCE EMISSION RATE SCALARS WHICH VARY
 SEASONALLY, DIURNALLY AND BY DAY OF WEEK (SHRDOW) *

SOURCE ID = A0000279 ; SOURCE TYPE = AREA :

HOUR	SCALAR	HOUR	SCALAR	HOUR	SCALAR	HOUR	SCALAR
1	.0000E+00	2	.0000E+00	3	.0000E+00	4	.0000E+00
5	.0000E+00	6	.0000E+00	7	.0000E+00	8	.0000E+00
9	.0000E+00	10	.1000E+01	11	.1000E+01	12	.1000E+01
13	.1000E+01	14	.1000E+01	15	.1000E+01	16	.1000E+01
17	.0000E+00	18	.0000E+00	19	.0000E+00	20	.0000E+00
21	.0000E+00	22	.0000E+00	23	.0000E+00	24	.0000E+00

SEASON = WINTER;

DAY OF WEEK = WEEKDAY

1	.0000E+00	2	.0000E+00	3	.0000E+00	4	.0000E+00
5	.0000E+00	6	.0000E+00	7	.0000E+00	8	.0000E+00
9	.0000E+00	10	.1000E+01	11	.1000E+01	12	.1000E+01
13	.1000E+01	14	.1000E+01	15	.1000E+01	16	.1000E+01
17	.0000E+00	18	.0000E+00	19	.0000E+00	20	.0000E+00
21	.0000E+00	22	.0000E+00	23	.0000E+00	24	.0000E+00

SEASON = SPRING;

DAY OF WEEK = WEEKDAY

1	.0000E+00	2	.0000E+00	3	.0000E+00	4	.0000E+00
5	.0000E+00	6	.0000E+00	7	.0000E+00	8	.0000E+00
9	.0000E+00	10	.1000E+01	11	.1000E+01	12	.1000E+01
13	.1000E+01	14	.1000E+01	15	.1000E+01	16	.1000E+01
17	.0000E+00	18	.0000E+00	19	.0000E+00	20	.0000E+00
21	.0000E+00	22	.0000E+00	23	.0000E+00	24	.0000E+00

SEASON = SUMMER;

DAY OF WEEK = WEEKDAY

1	.0000E+00	2	.0000E+00	3	.0000E+00	4	.0000E+00
5	.0000E+00	6	.0000E+00	7	.0000E+00	8	.0000E+00
9	.0000E+00	10	.1000E+01	11	.1000E+01	12	.1000E+01
13	.1000E+01	14	.1000E+01	15	.1000E+01	16	.1000E+01
17	.0000E+00	18	.0000E+00	19	.0000E+00	20	.0000E+00
21	.0000E+00	22	.0000E+00	23	.0000E+00	24	.0000E+00

SEASON = FALL ;

DAY OF WEEK = WEEKDAY

1	.0000E+00	2	.0000E+00	3	.0000E+00	4	.0000E+00
5	.0000E+00	6	.0000E+00	7	.0000E+00	8	.0000E+00
9	.0000E+00	10	.1000E+01	11	.1000E+01	12	.1000E+01
13	.1000E+01	14	.1000E+01	15	.1000E+01	16	.1000E+01
17	.0000E+00	18	.0000E+00	19	.0000E+00	20	.0000E+00
21	.0000E+00	22	.0000E+00	23	.0000E+00	24	.0000E+00

SEASON = WINTER;

DAY OF WEEK = SATURDAY

```
17 .0000E+00 18 .0000E+00 19 .0000E+00 20 .0000E+00
21 .0000E+00 22 .0000E+00 23 .0000E+00 24 .0000E+00
SEASON = FALL ;
DAY OF WEEK = SUNDAY
1 .0000E+00 2 .0000E+00 3 .0000E+00 4 .0000E+00
5 .0000E+00 6 .0000E+00 7 .0000E+00 8 .0000E+00
9 .0000E+00 10 .0000E+00 11 .0000E+00 12 .0000E+00
13 .0000E+00 14 .0000E+00 15 .0000E+00 16 .0000E+00
17 .0000E+00 18 .0000E+00 19 .0000E+00 20 .0000E+00
21 .0000E+00 22 .0000E+00 23 .0000E+00 24 .0000E+00
```

*** ISCST3 - VERSION 02035 *** *** C:\Users\BASELINE
 \Documents\Projects\15220-00 UPP Foster City Levee\ ***
 06/14/16

*** 20:47:58

**MODELOPTs:

PAGE 28

CONC

URBAN FLAT FLGPOL DFAULT

NOCMPL

* SOURCE EMISSION RATE SCALARS WHICH VARY
 SEASONALLY, DIURNALLY AND BY DAY OF WEEK (SHRDOW) *

SOURCE ID = A0000280 ; SOURCE TYPE = AREA :

HR	SCAL	HR	SCAL	HR	SCAL	HR	SCAL
HOUR	SCALAR	HOUR	SCALAR	HOUR	SCALAR	HOUR	SCALAR
1	.0000E+00	2	.0000E+00	3	.0000E+00	4	.0000E+00
5	.0000E+00	6	.0000E+00	7	.0000E+00	8	.0000E+00
9	.0000E+00	10	.1000E+01	11	.1000E+01	12	.1000E+01
13	.1000E+01	14	.1000E+01	15	.1000E+01	16	.1000E+01
17	.0000E+00	18	.0000E+00	19	.0000E+00	20	.0000E+00
21	.0000E+00	22	.0000E+00	23	.0000E+00	24	.0000E+00

SEASON = WINTER;

DAY OF WEEK = WEEKDAY

1	.0000E+00	2	.0000E+00	3	.0000E+00	4	.0000E+00
5	.0000E+00	6	.0000E+00	7	.0000E+00	8	.0000E+00
9	.0000E+00	10	.1000E+01	11	.1000E+01	12	.1000E+01
13	.1000E+01	14	.1000E+01	15	.1000E+01	16	.1000E+01
17	.0000E+00	18	.0000E+00	19	.0000E+00	20	.0000E+00
21	.0000E+00	22	.0000E+00	23	.0000E+00	24	.0000E+00

SEASON = SPRING;

DAY OF WEEK = WEEKDAY

1	.0000E+00	2	.0000E+00	3	.0000E+00	4	.0000E+00
5	.0000E+00	6	.0000E+00	7	.0000E+00	8	.0000E+00
9	.0000E+00	10	.1000E+01	11	.1000E+01	12	.1000E+01
13	.1000E+01	14	.1000E+01	15	.1000E+01	16	.1000E+01
17	.0000E+00	18	.0000E+00	19	.0000E+00	20	.0000E+00
21	.0000E+00	22	.0000E+00	23	.0000E+00	24	.0000E+00

SEASON = SUMMER;

DAY OF WEEK = WEEKDAY

1	.0000E+00	2	.0000E+00	3	.0000E+00	4	.0000E+00
5	.0000E+00	6	.0000E+00	7	.0000E+00	8	.0000E+00
9	.0000E+00	10	.1000E+01	11	.1000E+01	12	.1000E+01
13	.1000E+01	14	.1000E+01	15	.1000E+01	16	.1000E+01
17	.0000E+00	18	.0000E+00	19	.0000E+00	20	.0000E+00
21	.0000E+00	22	.0000E+00	23	.0000E+00	24	.0000E+00

SEASON = FALL ;

DAY OF WEEK = WEEKDAY

1	.0000E+00	2	.0000E+00	3	.0000E+00	4	.0000E+00
5	.0000E+00	6	.0000E+00	7	.0000E+00	8	.0000E+00
9	.0000E+00	10	.1000E+01	11	.1000E+01	12	.1000E+01
13	.1000E+01	14	.1000E+01	15	.1000E+01	16	.1000E+01
17	.0000E+00	18	.0000E+00	19	.0000E+00	20	.0000E+00
21	.0000E+00	22	.0000E+00	23	.0000E+00	24	.0000E+00

SEASON = WINTER;

DAY OF WEEK = SATURDAY

```
17 .0000E+00 18 .0000E+00 19 .0000E+00 20 .0000E+00
21 .0000E+00 22 .0000E+00 23 .0000E+00 24 .0000E+00
SEASON = FALL ;
DAY OF WEEK = SUNDAY
1 .0000E+00 2 .0000E+00 3 .0000E+00 4 .0000E+00
5 .0000E+00 6 .0000E+00 7 .0000E+00 8 .0000E+00
9 .0000E+00 10 .0000E+00 11 .0000E+00 12 .0000E+00
13 .0000E+00 14 .0000E+00 15 .0000E+00 16 .0000E+00
17 .0000E+00 18 .0000E+00 19 .0000E+00 20 .0000E+00
21 .0000E+00 22 .0000E+00 23 .0000E+00 24 .0000E+00
```

*** ISCST3 - VERSION 02035 *** *** C:\Users\BASELINE
\Documents\Projects\15220-00 UPP Foster City Levee\ ***
06/14/16

*** 20:47:58

**MODELOPTs:

PAGE 29

CONC

URBAN FLAT FLGPOL DFAULT

NOCMPL

* SOURCE EMISSION RATE SCALARS WHICH VARY
SEASONALLY, DIURNALLY AND BY DAY OF WEEK (SHRDOW) *

SOURCE ID = A0000281 ; SOURCE TYPE = AREA :

HR	SCALAR	HR	SCALAR	HR	SCALAR	HR	SCALAR
HOUR	SCALAR	HOUR	SCALAR	HOUR	SCALAR	HOUR	SCALAR

SEASON = WINTER;

DAY OF WEEK = WEEKDAY

1	.0000E+00	2	.0000E+00	3	.0000E+00	4	.0000E+00
5	.0000E+00	6	.0000E+00	7	.0000E+00	8	.0000E+00
9	.0000E+00	10	.1000E+01	11	.1000E+01	12	.1000E+01
13	.1000E+01	14	.1000E+01	15	.1000E+01	16	.1000E+01
17	.0000E+00	18	.0000E+00	19	.0000E+00	20	.0000E+00
21	.0000E+00	22	.0000E+00	23	.0000E+00	24	.0000E+00

SEASON = SPRING;

DAY OF WEEK = WEEKDAY

1	.0000E+00	2	.0000E+00	3	.0000E+00	4	.0000E+00
5	.0000E+00	6	.0000E+00	7	.0000E+00	8	.0000E+00
9	.0000E+00	10	.1000E+01	11	.1000E+01	12	.1000E+01
13	.1000E+01	14	.1000E+01	15	.1000E+01	16	.1000E+01
17	.0000E+00	18	.0000E+00	19	.0000E+00	20	.0000E+00
21	.0000E+00	22	.0000E+00	23	.0000E+00	24	.0000E+00

SEASON = SUMMER;

DAY OF WEEK = WEEKDAY

1	.0000E+00	2	.0000E+00	3	.0000E+00	4	.0000E+00
5	.0000E+00	6	.0000E+00	7	.0000E+00	8	.0000E+00
9	.0000E+00	10	.1000E+01	11	.1000E+01	12	.1000E+01
13	.1000E+01	14	.1000E+01	15	.1000E+01	16	.1000E+01
17	.0000E+00	18	.0000E+00	19	.0000E+00	20	.0000E+00
21	.0000E+00	22	.0000E+00	23	.0000E+00	24	.0000E+00

SEASON = FALL ;

DAY OF WEEK = WEEKDAY

1	.0000E+00	2	.0000E+00	3	.0000E+00	4	.0000E+00
5	.0000E+00	6	.0000E+00	7	.0000E+00	8	.0000E+00
9	.0000E+00	10	.1000E+01	11	.1000E+01	12	.1000E+01
13	.1000E+01	14	.1000E+01	15	.1000E+01	16	.1000E+01
17	.0000E+00	18	.0000E+00	19	.0000E+00	20	.0000E+00
21	.0000E+00	22	.0000E+00	23	.0000E+00	24	.0000E+00

SEASON = WINTER;

DAY OF WEEK = SATURDAY

```
17 .0000E+00 18 .0000E+00 19 .0000E+00 20 .0000E+00
21 .0000E+00 22 .0000E+00 23 .0000E+00 24 .0000E+00
SEASON = FALL ;
DAY OF WEEK = SUNDAY
1 .0000E+00 2 .0000E+00 3 .0000E+00 4 .0000E+00
5 .0000E+00 6 .0000E+00 7 .0000E+00 8 .0000E+00
9 .0000E+00 10 .0000E+00 11 .0000E+00 12 .0000E+00
13 .0000E+00 14 .0000E+00 15 .0000E+00 16 .0000E+00
17 .0000E+00 18 .0000E+00 19 .0000E+00 20 .0000E+00
21 .0000E+00 22 .0000E+00 23 .0000E+00 24 .0000E+00
```

*** ISCST3 - VERSION 02035 *** *** C:\Users\BASELINE
 \Documents\Projects\15220-00 UPP Foster City Levee\ ***
 06/14/16

*** 20:47:58

**MODELOPTs:

PAGE 30

CONC

URBAN FLAT FLGPOL DFAULT

NOCMPL

* SOURCE EMISSION RATE SCALARS WHICH VARY
 SEASONALLY, DIURNALLY AND BY DAY OF WEEK (SHRDOW) *

SOURCE ID = A0000282 ; SOURCE TYPE = AREA :
 HOUR SCALAR HOUR SCALAR HOUR SCALAR HOUR SCALAR
 HOUR SCALAR HOUR SCALAR HOUR SCALAR HOUR SCALAR
 - - - - -
 - - - - -

SEASON = WINTER;

DAY OF WEEK = WEEKDAY
 1 .0000E+00 2 .0000E+00 3 .0000E+00 4 .0000E+00
 5 .0000E+00 6 .0000E+00 7 .0000E+00 8 .0000E+00
 9 .0000E+00 10 .1000E+01 11 .1000E+01 12 .1000E+01
 13 .1000E+01 14 .1000E+01 15 .1000E+01 16 .1000E+01
 17 .0000E+00 18 .0000E+00 19 .0000E+00 20 .0000E+00
 21 .0000E+00 22 .0000E+00 23 .0000E+00 24 .0000E+00

SEASON = SPRING;

DAY OF WEEK = WEEKDAY
 1 .0000E+00 2 .0000E+00 3 .0000E+00 4 .0000E+00
 5 .0000E+00 6 .0000E+00 7 .0000E+00 8 .0000E+00
 9 .0000E+00 10 .1000E+01 11 .1000E+01 12 .1000E+01
 13 .1000E+01 14 .1000E+01 15 .1000E+01 16 .1000E+01
 17 .0000E+00 18 .0000E+00 19 .0000E+00 20 .0000E+00
 21 .0000E+00 22 .0000E+00 23 .0000E+00 24 .0000E+00

SEASON = SUMMER;

DAY OF WEEK = WEEKDAY
 1 .0000E+00 2 .0000E+00 3 .0000E+00 4 .0000E+00
 5 .0000E+00 6 .0000E+00 7 .0000E+00 8 .0000E+00
 9 .0000E+00 10 .1000E+01 11 .1000E+01 12 .1000E+01
 13 .1000E+01 14 .1000E+01 15 .1000E+01 16 .1000E+01
 17 .0000E+00 18 .0000E+00 19 .0000E+00 20 .0000E+00
 21 .0000E+00 22 .0000E+00 23 .0000E+00 24 .0000E+00

SEASON = FALL ;

DAY OF WEEK = WEEKDAY
 1 .0000E+00 2 .0000E+00 3 .0000E+00 4 .0000E+00
 5 .0000E+00 6 .0000E+00 7 .0000E+00 8 .0000E+00
 9 .0000E+00 10 .1000E+01 11 .1000E+01 12 .1000E+01
 13 .1000E+01 14 .1000E+01 15 .1000E+01 16 .1000E+01
 17 .0000E+00 18 .0000E+00 19 .0000E+00 20 .0000E+00
 21 .0000E+00 22 .0000E+00 23 .0000E+00 24 .0000E+00

SEASON = WINTER;

DAY OF WEEK = SATURDAY

```

1 .0000E+00  2 .0000E+00  3 .0000E+00  4 .0000E+00
5 .0000E+00  6 .0000E+00  7 .0000E+00  8 .0000E+00
9 .0000E+00 10 .1000E+01 11 .1000E+01 12 .1000E+01
13 .1000E+01 14 .1000E+01 15 .1000E+01 16 .1000E+01
17 .0000E+00 18 .0000E+00 19 .0000E+00 20 .0000E+00
21 .0000E+00 22 .0000E+00 23 .0000E+00 24 .0000E+00
SEASON = SPRING;

```

DAY OF WEEK = SATURDAY

```

1 .0000E+00  2 .0000E+00  3 .0000E+00  4 .0000E+00
5 .0000E+00  6 .0000E+00  7 .0000E+00  8 .0000E+00
9 .0000E+00 10 .1000E+01 11 .1000E+01 12 .1000E+01
13 .1000E+01 14 .1000E+01 15 .1000E+01 16 .1000E+01
17 .0000E+00 18 .0000E+00 19 .0000E+00 20 .0000E+00
21 .0000E+00 22 .0000E+00 23 .0000E+00 24 .0000E+00
SEASON = SUMMER;

```

DAY OF WEEK = SATURDAY

```

1 .0000E+00  2 .0000E+00  3 .0000E+00  4 .0000E+00
5 .0000E+00  6 .0000E+00  7 .0000E+00  8 .0000E+00
9 .0000E+00 10 .1000E+01 11 .1000E+01 12 .1000E+01
13 .1000E+01 14 .1000E+01 15 .1000E+01 16 .1000E+01
17 .0000E+00 18 .0000E+00 19 .0000E+00 20 .0000E+00
21 .0000E+00 22 .0000E+00 23 .0000E+00 24 .0000E+00
SEASON = FALL ;

```

DAY OF WEEK = SATURDAY

```

1 .0000E+00  2 .0000E+00  3 .0000E+00  4 .0000E+00
5 .0000E+00  6 .0000E+00  7 .0000E+00  8 .0000E+00
9 .0000E+00 10 .1000E+01 11 .1000E+01 12 .1000E+01
13 .1000E+01 14 .1000E+01 15 .1000E+01 16 .1000E+01
17 .0000E+00 18 .0000E+00 19 .0000E+00 20 .0000E+00
21 .0000E+00 22 .0000E+00 23 .0000E+00 24 .0000E+00
SEASON = WINTER;

```

DAY OF WEEK = SUNDAY

```

1 .0000E+00  2 .0000E+00  3 .0000E+00  4 .0000E+00
5 .0000E+00  6 .0000E+00  7 .0000E+00  8 .0000E+00
9 .0000E+00 10 .0000E+00 11 .0000E+00 12 .0000E+00
13 .0000E+00 14 .0000E+00 15 .0000E+00 16 .0000E+00
17 .0000E+00 18 .0000E+00 19 .0000E+00 20 .0000E+00
21 .0000E+00 22 .0000E+00 23 .0000E+00 24 .0000E+00
SEASON = SPRING;

```

DAY OF WEEK = SUNDAY

```

1 .0000E+00  2 .0000E+00  3 .0000E+00  4 .0000E+00
5 .0000E+00  6 .0000E+00  7 .0000E+00  8 .0000E+00
9 .0000E+00 10 .0000E+00 11 .0000E+00 12 .0000E+00
13 .0000E+00 14 .0000E+00 15 .0000E+00 16 .0000E+00
17 .0000E+00 18 .0000E+00 19 .0000E+00 20 .0000E+00
21 .0000E+00 22 .0000E+00 23 .0000E+00 24 .0000E+00
SEASON = SUMMER;

```

DAY OF WEEK = SUNDAY

```

1 .0000E+00  2 .0000E+00  3 .0000E+00  4 .0000E+00
5 .0000E+00  6 .0000E+00  7 .0000E+00  8 .0000E+00
9 .0000E+00 10 .0000E+00 11 .0000E+00 12 .0000E+00
13 .0000E+00 14 .0000E+00 15 .0000E+00 16 .0000E+00

```

```
17 .0000E+00 18 .0000E+00 19 .0000E+00 20 .0000E+00
21 .0000E+00 22 .0000E+00 23 .0000E+00 24 .0000E+00
SEASON = FALL ;
DAY OF WEEK = SUNDAY
1 .0000E+00 2 .0000E+00 3 .0000E+00 4 .0000E+00
5 .0000E+00 6 .0000E+00 7 .0000E+00 8 .0000E+00
9 .0000E+00 10 .0000E+00 11 .0000E+00 12 .0000E+00
13 .0000E+00 14 .0000E+00 15 .0000E+00 16 .0000E+00
17 .0000E+00 18 .0000E+00 19 .0000E+00 20 .0000E+00
21 .0000E+00 22 .0000E+00 23 .0000E+00 24 .0000E+00
```

*** ISCST3 - VERSION 02035 *** *** C:\Users\BASELINE
 \Documents\Projects\15220-00 UPP Foster City Levee\ ***
 06/14/16

*** 20:47:58

**MODELOPTs:

PAGE 31

CONC

URBAN FLAT FLGPOL DFAULT

NOCMPL

* SOURCE EMISSION RATE SCALARS WHICH VARY
 SEASONALLY, DIURNALLY AND BY DAY OF WEEK (SHRDOW) *

SOURCE ID = A0000283 ; SOURCE TYPE = AREA :

HR	SCALAR	HR	SCALAR	HR	SCALAR	HR	SCALAR
HOUR	SCALAR	HOUR	SCALAR	HOUR	SCALAR	HOUR	SCALAR
1	.0000E+00	2	.0000E+00	3	.0000E+00	4	.0000E+00
5	.0000E+00	6	.0000E+00	7	.0000E+00	8	.0000E+00
9	.0000E+00	10	.1000E+01	11	.1000E+01	12	.1000E+01
13	.1000E+01	14	.1000E+01	15	.1000E+01	16	.1000E+01
17	.0000E+00	18	.0000E+00	19	.0000E+00	20	.0000E+00
21	.0000E+00	22	.0000E+00	23	.0000E+00	24	.0000E+00

SEASON = WINTER;

DAY OF WEEK = WEEKDAY

1	.0000E+00	2	.0000E+00	3	.0000E+00	4	.0000E+00
5	.0000E+00	6	.0000E+00	7	.0000E+00	8	.0000E+00
9	.0000E+00	10	.1000E+01	11	.1000E+01	12	.1000E+01
13	.1000E+01	14	.1000E+01	15	.1000E+01	16	.1000E+01
17	.0000E+00	18	.0000E+00	19	.0000E+00	20	.0000E+00
21	.0000E+00	22	.0000E+00	23	.0000E+00	24	.0000E+00

SEASON = SPRING;

DAY OF WEEK = WEEKDAY

1	.0000E+00	2	.0000E+00	3	.0000E+00	4	.0000E+00
5	.0000E+00	6	.0000E+00	7	.0000E+00	8	.0000E+00
9	.0000E+00	10	.1000E+01	11	.1000E+01	12	.1000E+01
13	.1000E+01	14	.1000E+01	15	.1000E+01	16	.1000E+01
17	.0000E+00	18	.0000E+00	19	.0000E+00	20	.0000E+00
21	.0000E+00	22	.0000E+00	23	.0000E+00	24	.0000E+00

SEASON = SUMMER;

DAY OF WEEK = WEEKDAY

1	.0000E+00	2	.0000E+00	3	.0000E+00	4	.0000E+00
5	.0000E+00	6	.0000E+00	7	.0000E+00	8	.0000E+00
9	.0000E+00	10	.1000E+01	11	.1000E+01	12	.1000E+01
13	.1000E+01	14	.1000E+01	15	.1000E+01	16	.1000E+01
17	.0000E+00	18	.0000E+00	19	.0000E+00	20	.0000E+00
21	.0000E+00	22	.0000E+00	23	.0000E+00	24	.0000E+00

SEASON = FALL ;

DAY OF WEEK = WEEKDAY

1	.0000E+00	2	.0000E+00	3	.0000E+00	4	.0000E+00
5	.0000E+00	6	.0000E+00	7	.0000E+00	8	.0000E+00
9	.0000E+00	10	.1000E+01	11	.1000E+01	12	.1000E+01
13	.1000E+01	14	.1000E+01	15	.1000E+01	16	.1000E+01
17	.0000E+00	18	.0000E+00	19	.0000E+00	20	.0000E+00
21	.0000E+00	22	.0000E+00	23	.0000E+00	24	.0000E+00

SEASON = WINTER;

DAY OF WEEK = SATURDAY

1	.0000E+00	2	.0000E+00	3	.0000E+00	4	.0000E+00
5	.0000E+00	6	.0000E+00	7	.0000E+00	8	.0000E+00
9	.0000E+00	10	.1000E+01	11	.1000E+01	12	.1000E+01
13	.1000E+01	14	.1000E+01	15	.1000E+01	16	.1000E+01
17	.0000E+00	18	.0000E+00	19	.0000E+00	20	.0000E+00
21	.0000E+00	22	.0000E+00	23	.0000E+00	24	.0000E+00

SEASON = SPRING;

DAY OF WEEK = SATURDAY

1	.0000E+00	2	.0000E+00	3	.0000E+00	4	.0000E+00
5	.0000E+00	6	.0000E+00	7	.0000E+00	8	.0000E+00
9	.0000E+00	10	.1000E+01	11	.1000E+01	12	.1000E+01
13	.1000E+01	14	.1000E+01	15	.1000E+01	16	.1000E+01
17	.0000E+00	18	.0000E+00	19	.0000E+00	20	.0000E+00
21	.0000E+00	22	.0000E+00	23	.0000E+00	24	.0000E+00

SEASON = SUMMER;

DAY OF WEEK = SATURDAY

1	.0000E+00	2	.0000E+00	3	.0000E+00	4	.0000E+00
5	.0000E+00	6	.0000E+00	7	.0000E+00	8	.0000E+00
9	.0000E+00	10	.1000E+01	11	.1000E+01	12	.1000E+01
13	.1000E+01	14	.1000E+01	15	.1000E+01	16	.1000E+01
17	.0000E+00	18	.0000E+00	19	.0000E+00	20	.0000E+00
21	.0000E+00	22	.0000E+00	23	.0000E+00	24	.0000E+00

SEASON = FALL ;

DAY OF WEEK = SATURDAY

1	.0000E+00	2	.0000E+00	3	.0000E+00	4	.0000E+00
5	.0000E+00	6	.0000E+00	7	.0000E+00	8	.0000E+00
9	.0000E+00	10	.1000E+01	11	.1000E+01	12	.1000E+01
13	.1000E+01	14	.1000E+01	15	.1000E+01	16	.1000E+01
17	.0000E+00	18	.0000E+00	19	.0000E+00	20	.0000E+00
21	.0000E+00	22	.0000E+00	23	.0000E+00	24	.0000E+00

SEASON = WINTER;

DAY OF WEEK = SUNDAY

1	.0000E+00	2	.0000E+00	3	.0000E+00	4	.0000E+00
5	.0000E+00	6	.0000E+00	7	.0000E+00	8	.0000E+00
9	.0000E+00	10	.0000E+00	11	.0000E+00	12	.0000E+00
13	.0000E+00	14	.0000E+00	15	.0000E+00	16	.0000E+00
17	.0000E+00	18	.0000E+00	19	.0000E+00	20	.0000E+00
21	.0000E+00	22	.0000E+00	23	.0000E+00	24	.0000E+00

SEASON = SPRING;

DAY OF WEEK = SUNDAY

1	.0000E+00	2	.0000E+00	3	.0000E+00	4	.0000E+00
5	.0000E+00	6	.0000E+00	7	.0000E+00	8	.0000E+00
9	.0000E+00	10	.0000E+00	11	.0000E+00	12	.0000E+00
13	.0000E+00	14	.0000E+00	15	.0000E+00	16	.0000E+00
17	.0000E+00	18	.0000E+00	19	.0000E+00	20	.0000E+00
21	.0000E+00	22	.0000E+00	23	.0000E+00	24	.0000E+00

SEASON = SUMMER;

DAY OF WEEK = SUNDAY

1	.0000E+00	2	.0000E+00	3	.0000E+00	4	.0000E+00
5	.0000E+00	6	.0000E+00	7	.0000E+00	8	.0000E+00
9	.0000E+00	10	.0000E+00	11	.0000E+00	12	.0000E+00
13	.0000E+00	14	.0000E+00	15	.0000E+00	16	.0000E+00

```
17 .0000E+00 18 .0000E+00 19 .0000E+00 20 .0000E+00
21 .0000E+00 22 .0000E+00 23 .0000E+00 24 .0000E+00
SEASON = FALL ;
DAY OF WEEK = SUNDAY
1 .0000E+00 2 .0000E+00 3 .0000E+00 4 .0000E+00
5 .0000E+00 6 .0000E+00 7 .0000E+00 8 .0000E+00
9 .0000E+00 10 .0000E+00 11 .0000E+00 12 .0000E+00
13 .0000E+00 14 .0000E+00 15 .0000E+00 16 .0000E+00
17 .0000E+00 18 .0000E+00 19 .0000E+00 20 .0000E+00
21 .0000E+00 22 .0000E+00 23 .0000E+00 24 .0000E+00
```

*** ISCST3 - VERSION 02035 *** *** C:\Users\BASELINE
 \Documents\Projects\15220-00 UPP Foster City Levee\ ***
 06/14/16

*** 20:47:58

**MODELOPTs:

PAGE 32

CONC

URBAN FLAT FLGPOL DFAULT

NOCMPL

* SOURCE EMISSION RATE SCALARS WHICH VARY
 SEASONALLY, DIURNALLY AND BY DAY OF WEEK (SHRDOW) *

SOURCE ID = A0000284 ; SOURCE TYPE = AREA :

HR	SCALAR	HR	SCALAR	HR	SCALAR	HR	SCALAR
1	.0000E+00	2	.0000E+00	3	.0000E+00	4	.0000E+00
5	.0000E+00	6	.0000E+00	7	.0000E+00	8	.0000E+00
9	.0000E+00	10	.1000E+01	11	.1000E+01	12	.1000E+01
13	.1000E+01	14	.1000E+01	15	.1000E+01	16	.1000E+01
17	.0000E+00	18	.0000E+00	19	.0000E+00	20	.0000E+00
21	.0000E+00	22	.0000E+00	23	.0000E+00	24	.0000E+00

SEASON = WINTER;

DAY OF WEEK = WEEKDAY

1	.0000E+00	2	.0000E+00	3	.0000E+00	4	.0000E+00
5	.0000E+00	6	.0000E+00	7	.0000E+00	8	.0000E+00
9	.0000E+00	10	.1000E+01	11	.1000E+01	12	.1000E+01
13	.1000E+01	14	.1000E+01	15	.1000E+01	16	.1000E+01
17	.0000E+00	18	.0000E+00	19	.0000E+00	20	.0000E+00
21	.0000E+00	22	.0000E+00	23	.0000E+00	24	.0000E+00

SEASON = SPRING;

DAY OF WEEK = WEEKDAY

1	.0000E+00	2	.0000E+00	3	.0000E+00	4	.0000E+00
5	.0000E+00	6	.0000E+00	7	.0000E+00	8	.0000E+00
9	.0000E+00	10	.1000E+01	11	.1000E+01	12	.1000E+01
13	.1000E+01	14	.1000E+01	15	.1000E+01	16	.1000E+01
17	.0000E+00	18	.0000E+00	19	.0000E+00	20	.0000E+00
21	.0000E+00	22	.0000E+00	23	.0000E+00	24	.0000E+00

SEASON = SUMMER;

DAY OF WEEK = WEEKDAY

1	.0000E+00	2	.0000E+00	3	.0000E+00	4	.0000E+00
5	.0000E+00	6	.0000E+00	7	.0000E+00	8	.0000E+00
9	.0000E+00	10	.1000E+01	11	.1000E+01	12	.1000E+01
13	.1000E+01	14	.1000E+01	15	.1000E+01	16	.1000E+01
17	.0000E+00	18	.0000E+00	19	.0000E+00	20	.0000E+00
21	.0000E+00	22	.0000E+00	23	.0000E+00	24	.0000E+00

SEASON = FALL ;

DAY OF WEEK = WEEKDAY

1	.0000E+00	2	.0000E+00	3	.0000E+00	4	.0000E+00
5	.0000E+00	6	.0000E+00	7	.0000E+00	8	.0000E+00
9	.0000E+00	10	.1000E+01	11	.1000E+01	12	.1000E+01
13	.1000E+01	14	.1000E+01	15	.1000E+01	16	.1000E+01
17	.0000E+00	18	.0000E+00	19	.0000E+00	20	.0000E+00
21	.0000E+00	22	.0000E+00	23	.0000E+00	24	.0000E+00

SEASON = WINTER;

DAY OF WEEK = SATURDAY

```

1 .0000E+00  2 .0000E+00  3 .0000E+00  4 .0000E+00
5 .0000E+00  6 .0000E+00  7 .0000E+00  8 .0000E+00
9 .0000E+00 10 .1000E+01 11 .1000E+01 12 .1000E+01
13 .1000E+01 14 .1000E+01 15 .1000E+01 16 .1000E+01
17 .0000E+00 18 .0000E+00 19 .0000E+00 20 .0000E+00
21 .0000E+00 22 .0000E+00 23 .0000E+00 24 .0000E+00
SEASON = SPRING;

```

DAY OF WEEK = SATURDAY

```

1 .0000E+00  2 .0000E+00  3 .0000E+00  4 .0000E+00
5 .0000E+00  6 .0000E+00  7 .0000E+00  8 .0000E+00
9 .0000E+00 10 .1000E+01 11 .1000E+01 12 .1000E+01
13 .1000E+01 14 .1000E+01 15 .1000E+01 16 .1000E+01
17 .0000E+00 18 .0000E+00 19 .0000E+00 20 .0000E+00
21 .0000E+00 22 .0000E+00 23 .0000E+00 24 .0000E+00
SEASON = SUMMER;

```

DAY OF WEEK = SATURDAY

```

1 .0000E+00  2 .0000E+00  3 .0000E+00  4 .0000E+00
5 .0000E+00  6 .0000E+00  7 .0000E+00  8 .0000E+00
9 .0000E+00 10 .1000E+01 11 .1000E+01 12 .1000E+01
13 .1000E+01 14 .1000E+01 15 .1000E+01 16 .1000E+01
17 .0000E+00 18 .0000E+00 19 .0000E+00 20 .0000E+00
21 .0000E+00 22 .0000E+00 23 .0000E+00 24 .0000E+00
SEASON = FALL ;

```

DAY OF WEEK = SATURDAY

```

1 .0000E+00  2 .0000E+00  3 .0000E+00  4 .0000E+00
5 .0000E+00  6 .0000E+00  7 .0000E+00  8 .0000E+00
9 .0000E+00 10 .1000E+01 11 .1000E+01 12 .1000E+01
13 .1000E+01 14 .1000E+01 15 .1000E+01 16 .1000E+01
17 .0000E+00 18 .0000E+00 19 .0000E+00 20 .0000E+00
21 .0000E+00 22 .0000E+00 23 .0000E+00 24 .0000E+00
SEASON = WINTER;

```

DAY OF WEEK = SUNDAY

```

1 .0000E+00  2 .0000E+00  3 .0000E+00  4 .0000E+00
5 .0000E+00  6 .0000E+00  7 .0000E+00  8 .0000E+00
9 .0000E+00 10 .0000E+00 11 .0000E+00 12 .0000E+00
13 .0000E+00 14 .0000E+00 15 .0000E+00 16 .0000E+00
17 .0000E+00 18 .0000E+00 19 .0000E+00 20 .0000E+00
21 .0000E+00 22 .0000E+00 23 .0000E+00 24 .0000E+00
SEASON = SPRING;

```

DAY OF WEEK = SUNDAY

```

1 .0000E+00  2 .0000E+00  3 .0000E+00  4 .0000E+00
5 .0000E+00  6 .0000E+00  7 .0000E+00  8 .0000E+00
9 .0000E+00 10 .0000E+00 11 .0000E+00 12 .0000E+00
13 .0000E+00 14 .0000E+00 15 .0000E+00 16 .0000E+00
17 .0000E+00 18 .0000E+00 19 .0000E+00 20 .0000E+00
21 .0000E+00 22 .0000E+00 23 .0000E+00 24 .0000E+00
SEASON = SUMMER;

```

DAY OF WEEK = SUNDAY

```

1 .0000E+00  2 .0000E+00  3 .0000E+00  4 .0000E+00
5 .0000E+00  6 .0000E+00  7 .0000E+00  8 .0000E+00
9 .0000E+00 10 .0000E+00 11 .0000E+00 12 .0000E+00
13 .0000E+00 14 .0000E+00 15 .0000E+00 16 .0000E+00

```

```
17 .0000E+00 18 .0000E+00 19 .0000E+00 20 .0000E+00
21 .0000E+00 22 .0000E+00 23 .0000E+00 24 .0000E+00
SEASON = FALL ;
DAY OF WEEK = SUNDAY
1 .0000E+00 2 .0000E+00 3 .0000E+00 4 .0000E+00
5 .0000E+00 6 .0000E+00 7 .0000E+00 8 .0000E+00
9 .0000E+00 10 .0000E+00 11 .0000E+00 12 .0000E+00
13 .0000E+00 14 .0000E+00 15 .0000E+00 16 .0000E+00
17 .0000E+00 18 .0000E+00 19 .0000E+00 20 .0000E+00
21 .0000E+00 22 .0000E+00 23 .0000E+00 24 .0000E+00
```

*** ISCST3 - VERSION 02035 *** *** C:\Users\BASELINE
 \Documents\Projects\15220-00 UPP Foster City Levee\ ***
 06/14/16

*** 20:47:58

**MODELOPTs:

PAGE 33

CONC

URBAN FLAT FLGPOL DFAULT

NOCMPL

* SOURCE EMISSION RATE SCALARS WHICH VARY
 SEASONALLY, DIURNALLY AND BY DAY OF WEEK (SHRDOW) *

SOURCE ID = A0000285 ; SOURCE TYPE = AREA :
 HOUR SCALAR HOUR SCALAR HOUR SCALAR HOUR SCALAR
 HOUR SCALAR HOUR SCALAR HOUR SCALAR HOUR SCALAR
 - - - - -
 - - - - -

SEASON = WINTER;

DAY OF WEEK = WEEKDAY
 1 .0000E+00 2 .0000E+00 3 .0000E+00 4 .0000E+00
 5 .0000E+00 6 .0000E+00 7 .0000E+00 8 .0000E+00
 9 .0000E+00 10 .1000E+01 11 .1000E+01 12 .1000E+01
 13 .1000E+01 14 .1000E+01 15 .1000E+01 16 .1000E+01
 17 .0000E+00 18 .0000E+00 19 .0000E+00 20 .0000E+00
 21 .0000E+00 22 .0000E+00 23 .0000E+00 24 .0000E+00

SEASON = SPRING;

DAY OF WEEK = WEEKDAY
 1 .0000E+00 2 .0000E+00 3 .0000E+00 4 .0000E+00
 5 .0000E+00 6 .0000E+00 7 .0000E+00 8 .0000E+00
 9 .0000E+00 10 .1000E+01 11 .1000E+01 12 .1000E+01
 13 .1000E+01 14 .1000E+01 15 .1000E+01 16 .1000E+01
 17 .0000E+00 18 .0000E+00 19 .0000E+00 20 .0000E+00
 21 .0000E+00 22 .0000E+00 23 .0000E+00 24 .0000E+00

SEASON = SUMMER;

DAY OF WEEK = WEEKDAY
 1 .0000E+00 2 .0000E+00 3 .0000E+00 4 .0000E+00
 5 .0000E+00 6 .0000E+00 7 .0000E+00 8 .0000E+00
 9 .0000E+00 10 .1000E+01 11 .1000E+01 12 .1000E+01
 13 .1000E+01 14 .1000E+01 15 .1000E+01 16 .1000E+01
 17 .0000E+00 18 .0000E+00 19 .0000E+00 20 .0000E+00
 21 .0000E+00 22 .0000E+00 23 .0000E+00 24 .0000E+00

SEASON = FALL ;

DAY OF WEEK = WEEKDAY
 1 .0000E+00 2 .0000E+00 3 .0000E+00 4 .0000E+00
 5 .0000E+00 6 .0000E+00 7 .0000E+00 8 .0000E+00
 9 .0000E+00 10 .1000E+01 11 .1000E+01 12 .1000E+01
 13 .1000E+01 14 .1000E+01 15 .1000E+01 16 .1000E+01
 17 .0000E+00 18 .0000E+00 19 .0000E+00 20 .0000E+00
 21 .0000E+00 22 .0000E+00 23 .0000E+00 24 .0000E+00

SEASON = WINTER;

DAY OF WEEK = SATURDAY

```

    1 .0000E+00    2 .0000E+00    3 .0000E+00    4 .0000E+00
    5 .0000E+00    6 .0000E+00    7 .0000E+00    8 .0000E+00
    9 .0000E+00   10 .1000E+01   11 .1000E+01   12 .1000E+01
   13 .1000E+01   14 .1000E+01   15 .1000E+01   16 .1000E+01
   17 .0000E+00   18 .0000E+00   19 .0000E+00   20 .0000E+00
   21 .0000E+00   22 .0000E+00   23 .0000E+00   24 .0000E+00
                                           SEASON = SPRING;

```

DAY OF WEEK = SATURDAY

```

    1 .0000E+00    2 .0000E+00    3 .0000E+00    4 .0000E+00
    5 .0000E+00    6 .0000E+00    7 .0000E+00    8 .0000E+00
    9 .0000E+00   10 .1000E+01   11 .1000E+01   12 .1000E+01
   13 .1000E+01   14 .1000E+01   15 .1000E+01   16 .1000E+01
   17 .0000E+00   18 .0000E+00   19 .0000E+00   20 .0000E+00
   21 .0000E+00   22 .0000E+00   23 .0000E+00   24 .0000E+00
                                           SEASON = SUMMER;

```

DAY OF WEEK = SATURDAY

```

    1 .0000E+00    2 .0000E+00    3 .0000E+00    4 .0000E+00
    5 .0000E+00    6 .0000E+00    7 .0000E+00    8 .0000E+00
    9 .0000E+00   10 .1000E+01   11 .1000E+01   12 .1000E+01
   13 .1000E+01   14 .1000E+01   15 .1000E+01   16 .1000E+01
   17 .0000E+00   18 .0000E+00   19 .0000E+00   20 .0000E+00
   21 .0000E+00   22 .0000E+00   23 .0000E+00   24 .0000E+00
                                           SEASON = FALL ;

```

DAY OF WEEK = SATURDAY

```

    1 .0000E+00    2 .0000E+00    3 .0000E+00    4 .0000E+00
    5 .0000E+00    6 .0000E+00    7 .0000E+00    8 .0000E+00
    9 .0000E+00   10 .1000E+01   11 .1000E+01   12 .1000E+01
   13 .1000E+01   14 .1000E+01   15 .1000E+01   16 .1000E+01
   17 .0000E+00   18 .0000E+00   19 .0000E+00   20 .0000E+00
   21 .0000E+00   22 .0000E+00   23 .0000E+00   24 .0000E+00
                                           SEASON = WINTER;

```

DAY OF WEEK = SUNDAY

```

    1 .0000E+00    2 .0000E+00    3 .0000E+00    4 .0000E+00
    5 .0000E+00    6 .0000E+00    7 .0000E+00    8 .0000E+00
    9 .0000E+00   10 .0000E+00   11 .0000E+00   12 .0000E+00
   13 .0000E+00   14 .0000E+00   15 .0000E+00   16 .0000E+00
   17 .0000E+00   18 .0000E+00   19 .0000E+00   20 .0000E+00
   21 .0000E+00   22 .0000E+00   23 .0000E+00   24 .0000E+00
                                           SEASON = SPRING;

```

DAY OF WEEK = SUNDAY

```

    1 .0000E+00    2 .0000E+00    3 .0000E+00    4 .0000E+00
    5 .0000E+00    6 .0000E+00    7 .0000E+00    8 .0000E+00
    9 .0000E+00   10 .0000E+00   11 .0000E+00   12 .0000E+00
   13 .0000E+00   14 .0000E+00   15 .0000E+00   16 .0000E+00
   17 .0000E+00   18 .0000E+00   19 .0000E+00   20 .0000E+00
   21 .0000E+00   22 .0000E+00   23 .0000E+00   24 .0000E+00
                                           SEASON = SUMMER;

```

DAY OF WEEK = SUNDAY

```

    1 .0000E+00    2 .0000E+00    3 .0000E+00    4 .0000E+00
    5 .0000E+00    6 .0000E+00    7 .0000E+00    8 .0000E+00
    9 .0000E+00   10 .0000E+00   11 .0000E+00   12 .0000E+00
   13 .0000E+00   14 .0000E+00   15 .0000E+00   16 .0000E+00

```

```
17 .0000E+00 18 .0000E+00 19 .0000E+00 20 .0000E+00
21 .0000E+00 22 .0000E+00 23 .0000E+00 24 .0000E+00
SEASON = FALL ;
DAY OF WEEK = SUNDAY
1 .0000E+00 2 .0000E+00 3 .0000E+00 4 .0000E+00
5 .0000E+00 6 .0000E+00 7 .0000E+00 8 .0000E+00
9 .0000E+00 10 .0000E+00 11 .0000E+00 12 .0000E+00
13 .0000E+00 14 .0000E+00 15 .0000E+00 16 .0000E+00
17 .0000E+00 18 .0000E+00 19 .0000E+00 20 .0000E+00
21 .0000E+00 22 .0000E+00 23 .0000E+00 24 .0000E+00
```

*** ISCST3 - VERSION 02035 *** *** C:\Users\BASELINE
 \Documents\Projects\15220-00 UPP Foster City Levee\ ***
 06/14/16

*** 20:47:58

**MODELOPTs:

PAGE 34

CONC

URBAN FLAT FLGPOL DFAULT

NOCMPL

* SOURCE EMISSION RATE SCALARS WHICH VARY
 SEASONALLY, DIURNALLY AND BY DAY OF WEEK (SHRDOW) *

SOURCE ID = A0000286 ; SOURCE TYPE = AREA :

HR	SCALAR	HR	SCALAR	HR	SCALAR	HR	SCALAR
HOUR	SCALAR	HOUR	SCALAR	HOUR	SCALAR	HOUR	SCALAR
1	.0000E+00	2	.0000E+00	3	.0000E+00	4	.0000E+00
5	.0000E+00	6	.0000E+00	7	.0000E+00	8	.0000E+00
9	.0000E+00	10	.1000E+01	11	.1000E+01	12	.1000E+01
13	.1000E+01	14	.1000E+01	15	.1000E+01	16	.1000E+01
17	.0000E+00	18	.0000E+00	19	.0000E+00	20	.0000E+00
21	.0000E+00	22	.0000E+00	23	.0000E+00	24	.0000E+00

SEASON = WINTER;

DAY OF WEEK = WEEKDAY

1	.0000E+00	2	.0000E+00	3	.0000E+00	4	.0000E+00
5	.0000E+00	6	.0000E+00	7	.0000E+00	8	.0000E+00
9	.0000E+00	10	.1000E+01	11	.1000E+01	12	.1000E+01
13	.1000E+01	14	.1000E+01	15	.1000E+01	16	.1000E+01
17	.0000E+00	18	.0000E+00	19	.0000E+00	20	.0000E+00
21	.0000E+00	22	.0000E+00	23	.0000E+00	24	.0000E+00

SEASON = SPRING;

DAY OF WEEK = WEEKDAY

1	.0000E+00	2	.0000E+00	3	.0000E+00	4	.0000E+00
5	.0000E+00	6	.0000E+00	7	.0000E+00	8	.0000E+00
9	.0000E+00	10	.1000E+01	11	.1000E+01	12	.1000E+01
13	.1000E+01	14	.1000E+01	15	.1000E+01	16	.1000E+01
17	.0000E+00	18	.0000E+00	19	.0000E+00	20	.0000E+00
21	.0000E+00	22	.0000E+00	23	.0000E+00	24	.0000E+00

SEASON = SUMMER;

DAY OF WEEK = WEEKDAY

1	.0000E+00	2	.0000E+00	3	.0000E+00	4	.0000E+00
5	.0000E+00	6	.0000E+00	7	.0000E+00	8	.0000E+00
9	.0000E+00	10	.1000E+01	11	.1000E+01	12	.1000E+01
13	.1000E+01	14	.1000E+01	15	.1000E+01	16	.1000E+01
17	.0000E+00	18	.0000E+00	19	.0000E+00	20	.0000E+00
21	.0000E+00	22	.0000E+00	23	.0000E+00	24	.0000E+00

SEASON = FALL ;

DAY OF WEEK = WEEKDAY

1	.0000E+00	2	.0000E+00	3	.0000E+00	4	.0000E+00
5	.0000E+00	6	.0000E+00	7	.0000E+00	8	.0000E+00
9	.0000E+00	10	.1000E+01	11	.1000E+01	12	.1000E+01
13	.1000E+01	14	.1000E+01	15	.1000E+01	16	.1000E+01
17	.0000E+00	18	.0000E+00	19	.0000E+00	20	.0000E+00
21	.0000E+00	22	.0000E+00	23	.0000E+00	24	.0000E+00

SEASON = WINTER;

DAY OF WEEK = SATURDAY

```

1 .0000E+00  2 .0000E+00  3 .0000E+00  4 .0000E+00
5 .0000E+00  6 .0000E+00  7 .0000E+00  8 .0000E+00
9 .0000E+00 10 .1000E+01 11 .1000E+01 12 .1000E+01
13 .1000E+01 14 .1000E+01 15 .1000E+01 16 .1000E+01
17 .0000E+00 18 .0000E+00 19 .0000E+00 20 .0000E+00
21 .0000E+00 22 .0000E+00 23 .0000E+00 24 .0000E+00
SEASON = SPRING;

```

DAY OF WEEK = SATURDAY

```

1 .0000E+00  2 .0000E+00  3 .0000E+00  4 .0000E+00
5 .0000E+00  6 .0000E+00  7 .0000E+00  8 .0000E+00
9 .0000E+00 10 .1000E+01 11 .1000E+01 12 .1000E+01
13 .1000E+01 14 .1000E+01 15 .1000E+01 16 .1000E+01
17 .0000E+00 18 .0000E+00 19 .0000E+00 20 .0000E+00
21 .0000E+00 22 .0000E+00 23 .0000E+00 24 .0000E+00
SEASON = SUMMER;

```

DAY OF WEEK = SATURDAY

```

1 .0000E+00  2 .0000E+00  3 .0000E+00  4 .0000E+00
5 .0000E+00  6 .0000E+00  7 .0000E+00  8 .0000E+00
9 .0000E+00 10 .1000E+01 11 .1000E+01 12 .1000E+01
13 .1000E+01 14 .1000E+01 15 .1000E+01 16 .1000E+01
17 .0000E+00 18 .0000E+00 19 .0000E+00 20 .0000E+00
21 .0000E+00 22 .0000E+00 23 .0000E+00 24 .0000E+00
SEASON = FALL ;

```

DAY OF WEEK = SATURDAY

```

1 .0000E+00  2 .0000E+00  3 .0000E+00  4 .0000E+00
5 .0000E+00  6 .0000E+00  7 .0000E+00  8 .0000E+00
9 .0000E+00 10 .1000E+01 11 .1000E+01 12 .1000E+01
13 .1000E+01 14 .1000E+01 15 .1000E+01 16 .1000E+01
17 .0000E+00 18 .0000E+00 19 .0000E+00 20 .0000E+00
21 .0000E+00 22 .0000E+00 23 .0000E+00 24 .0000E+00
SEASON = WINTER;

```

DAY OF WEEK = SUNDAY

```

1 .0000E+00  2 .0000E+00  3 .0000E+00  4 .0000E+00
5 .0000E+00  6 .0000E+00  7 .0000E+00  8 .0000E+00
9 .0000E+00 10 .0000E+00 11 .0000E+00 12 .0000E+00
13 .0000E+00 14 .0000E+00 15 .0000E+00 16 .0000E+00
17 .0000E+00 18 .0000E+00 19 .0000E+00 20 .0000E+00
21 .0000E+00 22 .0000E+00 23 .0000E+00 24 .0000E+00
SEASON = SPRING;

```

DAY OF WEEK = SUNDAY

```

1 .0000E+00  2 .0000E+00  3 .0000E+00  4 .0000E+00
5 .0000E+00  6 .0000E+00  7 .0000E+00  8 .0000E+00
9 .0000E+00 10 .0000E+00 11 .0000E+00 12 .0000E+00
13 .0000E+00 14 .0000E+00 15 .0000E+00 16 .0000E+00
17 .0000E+00 18 .0000E+00 19 .0000E+00 20 .0000E+00
21 .0000E+00 22 .0000E+00 23 .0000E+00 24 .0000E+00
SEASON = SUMMER;

```

DAY OF WEEK = SUNDAY

```

1 .0000E+00  2 .0000E+00  3 .0000E+00  4 .0000E+00
5 .0000E+00  6 .0000E+00  7 .0000E+00  8 .0000E+00
9 .0000E+00 10 .0000E+00 11 .0000E+00 12 .0000E+00
13 .0000E+00 14 .0000E+00 15 .0000E+00 16 .0000E+00

```

```
17 .0000E+00 18 .0000E+00 19 .0000E+00 20 .0000E+00
21 .0000E+00 22 .0000E+00 23 .0000E+00 24 .0000E+00
SEASON = FALL ;
DAY OF WEEK = SUNDAY
1 .0000E+00 2 .0000E+00 3 .0000E+00 4 .0000E+00
5 .0000E+00 6 .0000E+00 7 .0000E+00 8 .0000E+00
9 .0000E+00 10 .0000E+00 11 .0000E+00 12 .0000E+00
13 .0000E+00 14 .0000E+00 15 .0000E+00 16 .0000E+00
17 .0000E+00 18 .0000E+00 19 .0000E+00 20 .0000E+00
21 .0000E+00 22 .0000E+00 23 .0000E+00 24 .0000E+00
```

*** ISCST3 - VERSION 02035 *** *** C:\Users\BASELINE
\Documents\Projects\15220-00 UPP Foster City Levee\ ***
06/14/16

*** 20:47:58

**MODELOPTs:

PAGE 35

CONC

URBAN FLAT FLGPOL DFAULT

NOCMPL

* SOURCE EMISSION RATE SCALARS WHICH VARY
SEASONALLY, DIURNALLY AND BY DAY OF WEEK (SHRDOW) *

SOURCE ID = A0000226 ; SOURCE TYPE = AREA :

SCALAR	SCALAR	SCALAR	SCALAR	SCALAR	SCALAR	SCALAR	SCALAR
--------	--------	--------	--------	--------	--------	--------	--------

SEASON = WINTER;

DAY OF WEEK = WEEKDAY

1	.0000E+00	2	.0000E+00	3	.0000E+00	4	.0000E+00
5	.0000E+00	6	.0000E+00	7	.0000E+00	8	.0000E+00
9	.0000E+00	10	.1000E+01	11	.1000E+01	12	.1000E+01
13	.1000E+01	14	.1000E+01	15	.1000E+01	16	.1000E+01
17	.0000E+00	18	.0000E+00	19	.0000E+00	20	.0000E+00
21	.0000E+00	22	.0000E+00	23	.0000E+00	24	.0000E+00

SEASON = SPRING;

DAY OF WEEK = WEEKDAY

1	.0000E+00	2	.0000E+00	3	.0000E+00	4	.0000E+00
5	.0000E+00	6	.0000E+00	7	.0000E+00	8	.0000E+00
9	.0000E+00	10	.1000E+01	11	.1000E+01	12	.1000E+01
13	.1000E+01	14	.1000E+01	15	.1000E+01	16	.1000E+01
17	.0000E+00	18	.0000E+00	19	.0000E+00	20	.0000E+00
21	.0000E+00	22	.0000E+00	23	.0000E+00	24	.0000E+00

SEASON = SUMMER;

DAY OF WEEK = WEEKDAY

1	.0000E+00	2	.0000E+00	3	.0000E+00	4	.0000E+00
5	.0000E+00	6	.0000E+00	7	.0000E+00	8	.0000E+00
9	.0000E+00	10	.1000E+01	11	.1000E+01	12	.1000E+01
13	.1000E+01	14	.1000E+01	15	.1000E+01	16	.1000E+01
17	.0000E+00	18	.0000E+00	19	.0000E+00	20	.0000E+00
21	.0000E+00	22	.0000E+00	23	.0000E+00	24	.0000E+00

SEASON = FALL ;

DAY OF WEEK = WEEKDAY

1	.0000E+00	2	.0000E+00	3	.0000E+00	4	.0000E+00
5	.0000E+00	6	.0000E+00	7	.0000E+00	8	.0000E+00
9	.0000E+00	10	.1000E+01	11	.1000E+01	12	.1000E+01
13	.1000E+01	14	.1000E+01	15	.1000E+01	16	.1000E+01
17	.0000E+00	18	.0000E+00	19	.0000E+00	20	.0000E+00
21	.0000E+00	22	.0000E+00	23	.0000E+00	24	.0000E+00

SEASON = WINTER;

DAY OF WEEK = SATURDAY

1	.0000E+00	2	.0000E+00	3	.0000E+00	4	.0000E+00
5	.0000E+00	6	.0000E+00	7	.0000E+00	8	.0000E+00
9	.0000E+00	10	.1000E+01	11	.1000E+01	12	.1000E+01
13	.1000E+01	14	.1000E+01	15	.1000E+01	16	.1000E+01
17	.0000E+00	18	.0000E+00	19	.0000E+00	20	.0000E+00
21	.0000E+00	22	.0000E+00	23	.0000E+00	24	.0000E+00

SEASON = SPRING;

DAY OF WEEK = SATURDAY

1	.0000E+00	2	.0000E+00	3	.0000E+00	4	.0000E+00
5	.0000E+00	6	.0000E+00	7	.0000E+00	8	.0000E+00
9	.0000E+00	10	.1000E+01	11	.1000E+01	12	.1000E+01
13	.1000E+01	14	.1000E+01	15	.1000E+01	16	.1000E+01
17	.0000E+00	18	.0000E+00	19	.0000E+00	20	.0000E+00
21	.0000E+00	22	.0000E+00	23	.0000E+00	24	.0000E+00

SEASON = SUMMER;

DAY OF WEEK = SATURDAY

1	.0000E+00	2	.0000E+00	3	.0000E+00	4	.0000E+00
5	.0000E+00	6	.0000E+00	7	.0000E+00	8	.0000E+00
9	.0000E+00	10	.1000E+01	11	.1000E+01	12	.1000E+01
13	.1000E+01	14	.1000E+01	15	.1000E+01	16	.1000E+01
17	.0000E+00	18	.0000E+00	19	.0000E+00	20	.0000E+00
21	.0000E+00	22	.0000E+00	23	.0000E+00	24	.0000E+00

SEASON = FALL ;

DAY OF WEEK = SATURDAY

1	.0000E+00	2	.0000E+00	3	.0000E+00	4	.0000E+00
5	.0000E+00	6	.0000E+00	7	.0000E+00	8	.0000E+00
9	.0000E+00	10	.1000E+01	11	.1000E+01	12	.1000E+01
13	.1000E+01	14	.1000E+01	15	.1000E+01	16	.1000E+01
17	.0000E+00	18	.0000E+00	19	.0000E+00	20	.0000E+00
21	.0000E+00	22	.0000E+00	23	.0000E+00	24	.0000E+00

SEASON = WINTER;

DAY OF WEEK = SUNDAY

1	.0000E+00	2	.0000E+00	3	.0000E+00	4	.0000E+00
5	.0000E+00	6	.0000E+00	7	.0000E+00	8	.0000E+00
9	.0000E+00	10	.0000E+00	11	.0000E+00	12	.0000E+00
13	.0000E+00	14	.0000E+00	15	.0000E+00	16	.0000E+00
17	.0000E+00	18	.0000E+00	19	.0000E+00	20	.0000E+00
21	.0000E+00	22	.0000E+00	23	.0000E+00	24	.0000E+00

SEASON = SPRING;

DAY OF WEEK = SUNDAY

1	.0000E+00	2	.0000E+00	3	.0000E+00	4	.0000E+00
5	.0000E+00	6	.0000E+00	7	.0000E+00	8	.0000E+00
9	.0000E+00	10	.0000E+00	11	.0000E+00	12	.0000E+00
13	.0000E+00	14	.0000E+00	15	.0000E+00	16	.0000E+00
17	.0000E+00	18	.0000E+00	19	.0000E+00	20	.0000E+00
21	.0000E+00	22	.0000E+00	23	.0000E+00	24	.0000E+00

SEASON = SUMMER;

DAY OF WEEK = SUNDAY

1	.0000E+00	2	.0000E+00	3	.0000E+00	4	.0000E+00
5	.0000E+00	6	.0000E+00	7	.0000E+00	8	.0000E+00
9	.0000E+00	10	.0000E+00	11	.0000E+00	12	.0000E+00
13	.0000E+00	14	.0000E+00	15	.0000E+00	16	.0000E+00

```
17 .0000E+00 18 .0000E+00 19 .0000E+00 20 .0000E+00
21 .0000E+00 22 .0000E+00 23 .0000E+00 24 .0000E+00
SEASON = FALL ;
DAY OF WEEK = SUNDAY
1 .0000E+00 2 .0000E+00 3 .0000E+00 4 .0000E+00
5 .0000E+00 6 .0000E+00 7 .0000E+00 8 .0000E+00
9 .0000E+00 10 .0000E+00 11 .0000E+00 12 .0000E+00
13 .0000E+00 14 .0000E+00 15 .0000E+00 16 .0000E+00
17 .0000E+00 18 .0000E+00 19 .0000E+00 20 .0000E+00
21 .0000E+00 22 .0000E+00 23 .0000E+00 24 .0000E+00
```

*** ISCST3 - VERSION 02035 *** *** C:\Users\BASELINE
 \Documents\Projects\15220-00 UPP Foster City Levee\ ***
 06/14/16

*** 20:47:58

**MODELOPTs:

PAGE 36

CONC

URBAN FLAT FLGPOL DFAULT

NOCMPL

* SOURCE EMISSION RATE SCALARS WHICH VARY
 SEASONALLY, DIURNALLY AND BY DAY OF WEEK (SHRDOW) *

SOURCE ID = A0000227 ; SOURCE TYPE = AREA :

HR	SCALAR	HR	SCALAR	HR	SCALAR	HR	SCALAR
1	.0000E+00	2	.0000E+00	3	.0000E+00	4	.0000E+00
5	.0000E+00	6	.0000E+00	7	.0000E+00	8	.0000E+00
9	.0000E+00	10	.1000E+01	11	.1000E+01	12	.1000E+01
13	.1000E+01	14	.1000E+01	15	.1000E+01	16	.1000E+01
17	.0000E+00	18	.0000E+00	19	.0000E+00	20	.0000E+00
21	.0000E+00	22	.0000E+00	23	.0000E+00	24	.0000E+00

SEASON = WINTER;

DAY OF WEEK = WEEKDAY

1	.0000E+00	2	.0000E+00	3	.0000E+00	4	.0000E+00
5	.0000E+00	6	.0000E+00	7	.0000E+00	8	.0000E+00
9	.0000E+00	10	.1000E+01	11	.1000E+01	12	.1000E+01
13	.1000E+01	14	.1000E+01	15	.1000E+01	16	.1000E+01
17	.0000E+00	18	.0000E+00	19	.0000E+00	20	.0000E+00
21	.0000E+00	22	.0000E+00	23	.0000E+00	24	.0000E+00

SEASON = SPRING;

DAY OF WEEK = WEEKDAY

1	.0000E+00	2	.0000E+00	3	.0000E+00	4	.0000E+00
5	.0000E+00	6	.0000E+00	7	.0000E+00	8	.0000E+00
9	.0000E+00	10	.1000E+01	11	.1000E+01	12	.1000E+01
13	.1000E+01	14	.1000E+01	15	.1000E+01	16	.1000E+01
17	.0000E+00	18	.0000E+00	19	.0000E+00	20	.0000E+00
21	.0000E+00	22	.0000E+00	23	.0000E+00	24	.0000E+00

SEASON = SUMMER;

DAY OF WEEK = WEEKDAY

1	.0000E+00	2	.0000E+00	3	.0000E+00	4	.0000E+00
5	.0000E+00	6	.0000E+00	7	.0000E+00	8	.0000E+00
9	.0000E+00	10	.1000E+01	11	.1000E+01	12	.1000E+01
13	.1000E+01	14	.1000E+01	15	.1000E+01	16	.1000E+01
17	.0000E+00	18	.0000E+00	19	.0000E+00	20	.0000E+00
21	.0000E+00	22	.0000E+00	23	.0000E+00	24	.0000E+00

SEASON = FALL ;

DAY OF WEEK = WEEKDAY

1	.0000E+00	2	.0000E+00	3	.0000E+00	4	.0000E+00
5	.0000E+00	6	.0000E+00	7	.0000E+00	8	.0000E+00
9	.0000E+00	10	.1000E+01	11	.1000E+01	12	.1000E+01
13	.1000E+01	14	.1000E+01	15	.1000E+01	16	.1000E+01
17	.0000E+00	18	.0000E+00	19	.0000E+00	20	.0000E+00
21	.0000E+00	22	.0000E+00	23	.0000E+00	24	.0000E+00

SEASON = WINTER;

DAY OF WEEK = SATURDAY

```

1 .0000E+00  2 .0000E+00  3 .0000E+00  4 .0000E+00
5 .0000E+00  6 .0000E+00  7 .0000E+00  8 .0000E+00
9 .0000E+00 10 .1000E+01 11 .1000E+01 12 .1000E+01
13 .1000E+01 14 .1000E+01 15 .1000E+01 16 .1000E+01
17 .0000E+00 18 .0000E+00 19 .0000E+00 20 .0000E+00
21 .0000E+00 22 .0000E+00 23 .0000E+00 24 .0000E+00
SEASON = SPRING;

```

DAY OF WEEK = SATURDAY

```

1 .0000E+00  2 .0000E+00  3 .0000E+00  4 .0000E+00
5 .0000E+00  6 .0000E+00  7 .0000E+00  8 .0000E+00
9 .0000E+00 10 .1000E+01 11 .1000E+01 12 .1000E+01
13 .1000E+01 14 .1000E+01 15 .1000E+01 16 .1000E+01
17 .0000E+00 18 .0000E+00 19 .0000E+00 20 .0000E+00
21 .0000E+00 22 .0000E+00 23 .0000E+00 24 .0000E+00
SEASON = SUMMER;

```

DAY OF WEEK = SATURDAY

```

1 .0000E+00  2 .0000E+00  3 .0000E+00  4 .0000E+00
5 .0000E+00  6 .0000E+00  7 .0000E+00  8 .0000E+00
9 .0000E+00 10 .1000E+01 11 .1000E+01 12 .1000E+01
13 .1000E+01 14 .1000E+01 15 .1000E+01 16 .1000E+01
17 .0000E+00 18 .0000E+00 19 .0000E+00 20 .0000E+00
21 .0000E+00 22 .0000E+00 23 .0000E+00 24 .0000E+00
SEASON = FALL ;

```

DAY OF WEEK = SATURDAY

```

1 .0000E+00  2 .0000E+00  3 .0000E+00  4 .0000E+00
5 .0000E+00  6 .0000E+00  7 .0000E+00  8 .0000E+00
9 .0000E+00 10 .1000E+01 11 .1000E+01 12 .1000E+01
13 .1000E+01 14 .1000E+01 15 .1000E+01 16 .1000E+01
17 .0000E+00 18 .0000E+00 19 .0000E+00 20 .0000E+00
21 .0000E+00 22 .0000E+00 23 .0000E+00 24 .0000E+00
SEASON = WINTER;

```

DAY OF WEEK = SUNDAY

```

1 .0000E+00  2 .0000E+00  3 .0000E+00  4 .0000E+00
5 .0000E+00  6 .0000E+00  7 .0000E+00  8 .0000E+00
9 .0000E+00 10 .0000E+00 11 .0000E+00 12 .0000E+00
13 .0000E+00 14 .0000E+00 15 .0000E+00 16 .0000E+00
17 .0000E+00 18 .0000E+00 19 .0000E+00 20 .0000E+00
21 .0000E+00 22 .0000E+00 23 .0000E+00 24 .0000E+00
SEASON = SPRING;

```

DAY OF WEEK = SUNDAY

```

1 .0000E+00  2 .0000E+00  3 .0000E+00  4 .0000E+00
5 .0000E+00  6 .0000E+00  7 .0000E+00  8 .0000E+00
9 .0000E+00 10 .0000E+00 11 .0000E+00 12 .0000E+00
13 .0000E+00 14 .0000E+00 15 .0000E+00 16 .0000E+00
17 .0000E+00 18 .0000E+00 19 .0000E+00 20 .0000E+00
21 .0000E+00 22 .0000E+00 23 .0000E+00 24 .0000E+00
SEASON = SUMMER;

```

DAY OF WEEK = SUNDAY

```

1 .0000E+00  2 .0000E+00  3 .0000E+00  4 .0000E+00
5 .0000E+00  6 .0000E+00  7 .0000E+00  8 .0000E+00
9 .0000E+00 10 .0000E+00 11 .0000E+00 12 .0000E+00
13 .0000E+00 14 .0000E+00 15 .0000E+00 16 .0000E+00

```



```
17 .0000E+00 18 .0000E+00 19 .0000E+00 20 .0000E+00
21 .0000E+00 22 .0000E+00 23 .0000E+00 24 .0000E+00
SEASON = FALL ;
DAY OF WEEK = SUNDAY
1 .0000E+00 2 .0000E+00 3 .0000E+00 4 .0000E+00
5 .0000E+00 6 .0000E+00 7 .0000E+00 8 .0000E+00
9 .0000E+00 10 .0000E+00 11 .0000E+00 12 .0000E+00
13 .0000E+00 14 .0000E+00 15 .0000E+00 16 .0000E+00
17 .0000E+00 18 .0000E+00 19 .0000E+00 20 .0000E+00
21 .0000E+00 22 .0000E+00 23 .0000E+00 24 .0000E+00
```

*** ISCST3 - VERSION 02035 *** *** C:\Users\BASELINE
 \Documents\Projects\15220-00 UPP Foster City Levee\ ***
 06/14/16

*** 20:47:58

**MODELOPTs:

PAGE 37

CONC

URBAN FLAT FLGPOL DFAULT

NOCMPL

* SOURCE EMISSION RATE SCALARS WHICH VARY
 SEASONALLY, DIURNALLY AND BY DAY OF WEEK (SHRDOW) *

SOURCE ID = A0000228 ; SOURCE TYPE = AREA :
 HOUR SCALAR HOUR SCALAR HOUR SCALAR HOUR SCALAR
 HOUR SCALAR HOUR SCALAR HOUR SCALAR HOUR SCALAR
 - - - - -
 - - - - -

SEASON = WINTER;

DAY OF WEEK = WEEKDAY

1	.0000E+00	2	.0000E+00	3	.0000E+00	4	.0000E+00
5	.0000E+00	6	.0000E+00	7	.0000E+00	8	.0000E+00
9	.0000E+00	10	.1000E+01	11	.1000E+01	12	.1000E+01
13	.1000E+01	14	.1000E+01	15	.1000E+01	16	.1000E+01
17	.0000E+00	18	.0000E+00	19	.0000E+00	20	.0000E+00
21	.0000E+00	22	.0000E+00	23	.0000E+00	24	.0000E+00

SEASON = SPRING;

DAY OF WEEK = WEEKDAY

1	.0000E+00	2	.0000E+00	3	.0000E+00	4	.0000E+00
5	.0000E+00	6	.0000E+00	7	.0000E+00	8	.0000E+00
9	.0000E+00	10	.1000E+01	11	.1000E+01	12	.1000E+01
13	.1000E+01	14	.1000E+01	15	.1000E+01	16	.1000E+01
17	.0000E+00	18	.0000E+00	19	.0000E+00	20	.0000E+00
21	.0000E+00	22	.0000E+00	23	.0000E+00	24	.0000E+00

SEASON = SUMMER;

DAY OF WEEK = WEEKDAY

1	.0000E+00	2	.0000E+00	3	.0000E+00	4	.0000E+00
5	.0000E+00	6	.0000E+00	7	.0000E+00	8	.0000E+00
9	.0000E+00	10	.1000E+01	11	.1000E+01	12	.1000E+01
13	.1000E+01	14	.1000E+01	15	.1000E+01	16	.1000E+01
17	.0000E+00	18	.0000E+00	19	.0000E+00	20	.0000E+00
21	.0000E+00	22	.0000E+00	23	.0000E+00	24	.0000E+00

SEASON = FALL ;

DAY OF WEEK = WEEKDAY

1	.0000E+00	2	.0000E+00	3	.0000E+00	4	.0000E+00
5	.0000E+00	6	.0000E+00	7	.0000E+00	8	.0000E+00
9	.0000E+00	10	.1000E+01	11	.1000E+01	12	.1000E+01
13	.1000E+01	14	.1000E+01	15	.1000E+01	16	.1000E+01
17	.0000E+00	18	.0000E+00	19	.0000E+00	20	.0000E+00
21	.0000E+00	22	.0000E+00	23	.0000E+00	24	.0000E+00

SEASON = WINTER;

DAY OF WEEK = SATURDAY

```

1 .0000E+00  2 .0000E+00  3 .0000E+00  4 .0000E+00
5 .0000E+00  6 .0000E+00  7 .0000E+00  8 .0000E+00
9 .0000E+00 10 .1000E+01 11 .1000E+01 12 .1000E+01
13 .1000E+01 14 .1000E+01 15 .1000E+01 16 .1000E+01
17 .0000E+00 18 .0000E+00 19 .0000E+00 20 .0000E+00
21 .0000E+00 22 .0000E+00 23 .0000E+00 24 .0000E+00
SEASON = SPRING;

```

DAY OF WEEK = SATURDAY

```

1 .0000E+00  2 .0000E+00  3 .0000E+00  4 .0000E+00
5 .0000E+00  6 .0000E+00  7 .0000E+00  8 .0000E+00
9 .0000E+00 10 .1000E+01 11 .1000E+01 12 .1000E+01
13 .1000E+01 14 .1000E+01 15 .1000E+01 16 .1000E+01
17 .0000E+00 18 .0000E+00 19 .0000E+00 20 .0000E+00
21 .0000E+00 22 .0000E+00 23 .0000E+00 24 .0000E+00
SEASON = SUMMER;

```

DAY OF WEEK = SATURDAY

```

1 .0000E+00  2 .0000E+00  3 .0000E+00  4 .0000E+00
5 .0000E+00  6 .0000E+00  7 .0000E+00  8 .0000E+00
9 .0000E+00 10 .1000E+01 11 .1000E+01 12 .1000E+01
13 .1000E+01 14 .1000E+01 15 .1000E+01 16 .1000E+01
17 .0000E+00 18 .0000E+00 19 .0000E+00 20 .0000E+00
21 .0000E+00 22 .0000E+00 23 .0000E+00 24 .0000E+00
SEASON = FALL ;

```

DAY OF WEEK = SATURDAY

```

1 .0000E+00  2 .0000E+00  3 .0000E+00  4 .0000E+00
5 .0000E+00  6 .0000E+00  7 .0000E+00  8 .0000E+00
9 .0000E+00 10 .1000E+01 11 .1000E+01 12 .1000E+01
13 .1000E+01 14 .1000E+01 15 .1000E+01 16 .1000E+01
17 .0000E+00 18 .0000E+00 19 .0000E+00 20 .0000E+00
21 .0000E+00 22 .0000E+00 23 .0000E+00 24 .0000E+00
SEASON = WINTER;

```

DAY OF WEEK = SUNDAY

```

1 .0000E+00  2 .0000E+00  3 .0000E+00  4 .0000E+00
5 .0000E+00  6 .0000E+00  7 .0000E+00  8 .0000E+00
9 .0000E+00 10 .0000E+00 11 .0000E+00 12 .0000E+00
13 .0000E+00 14 .0000E+00 15 .0000E+00 16 .0000E+00
17 .0000E+00 18 .0000E+00 19 .0000E+00 20 .0000E+00
21 .0000E+00 22 .0000E+00 23 .0000E+00 24 .0000E+00
SEASON = SPRING;

```

DAY OF WEEK = SUNDAY

```

1 .0000E+00  2 .0000E+00  3 .0000E+00  4 .0000E+00
5 .0000E+00  6 .0000E+00  7 .0000E+00  8 .0000E+00
9 .0000E+00 10 .0000E+00 11 .0000E+00 12 .0000E+00
13 .0000E+00 14 .0000E+00 15 .0000E+00 16 .0000E+00
17 .0000E+00 18 .0000E+00 19 .0000E+00 20 .0000E+00
21 .0000E+00 22 .0000E+00 23 .0000E+00 24 .0000E+00
SEASON = SUMMER;

```

DAY OF WEEK = SUNDAY

```

1 .0000E+00  2 .0000E+00  3 .0000E+00  4 .0000E+00
5 .0000E+00  6 .0000E+00  7 .0000E+00  8 .0000E+00
9 .0000E+00 10 .0000E+00 11 .0000E+00 12 .0000E+00
13 .0000E+00 14 .0000E+00 15 .0000E+00 16 .0000E+00

```

```
17 .0000E+00 18 .0000E+00 19 .0000E+00 20 .0000E+00
21 .0000E+00 22 .0000E+00 23 .0000E+00 24 .0000E+00
SEASON = FALL ;
DAY OF WEEK = SUNDAY
1 .0000E+00 2 .0000E+00 3 .0000E+00 4 .0000E+00
5 .0000E+00 6 .0000E+00 7 .0000E+00 8 .0000E+00
9 .0000E+00 10 .0000E+00 11 .0000E+00 12 .0000E+00
13 .0000E+00 14 .0000E+00 15 .0000E+00 16 .0000E+00
17 .0000E+00 18 .0000E+00 19 .0000E+00 20 .0000E+00
21 .0000E+00 22 .0000E+00 23 .0000E+00 24 .0000E+00
```

*** ISCST3 - VERSION 02035 *** *** C:\Users\BASELINE
 \Documents\Projects\15220-00 UPP Foster City Levee\ ***
 06/14/16

*** 20:47:58

**MODELOPTs:

PAGE 38

CONC

URBAN FLAT FLGPOL DFAULT

NOCMPL

* SOURCE EMISSION RATE SCALARS WHICH VARY
 SEASONALLY, DIURNALLY AND BY DAY OF WEEK (SHRDOW) *

SOURCE ID = A0000229 ; SOURCE TYPE = AREA :
 HOUR SCALAR HOUR SCALAR HOUR SCALAR HOUR SCALAR
 HOUR SCALAR HOUR SCALAR HOUR SCALAR HOUR SCALAR
 - - - - -
 - - - - -

SEASON = WINTER;

DAY OF WEEK = WEEKDAY

1	.0000E+00	2	.0000E+00	3	.0000E+00	4	.0000E+00
5	.0000E+00	6	.0000E+00	7	.0000E+00	8	.0000E+00
9	.0000E+00	10	.1000E+01	11	.1000E+01	12	.1000E+01
13	.1000E+01	14	.1000E+01	15	.1000E+01	16	.1000E+01
17	.0000E+00	18	.0000E+00	19	.0000E+00	20	.0000E+00
21	.0000E+00	22	.0000E+00	23	.0000E+00	24	.0000E+00

SEASON = SPRING;

DAY OF WEEK = WEEKDAY

1	.0000E+00	2	.0000E+00	3	.0000E+00	4	.0000E+00
5	.0000E+00	6	.0000E+00	7	.0000E+00	8	.0000E+00
9	.0000E+00	10	.1000E+01	11	.1000E+01	12	.1000E+01
13	.1000E+01	14	.1000E+01	15	.1000E+01	16	.1000E+01
17	.0000E+00	18	.0000E+00	19	.0000E+00	20	.0000E+00
21	.0000E+00	22	.0000E+00	23	.0000E+00	24	.0000E+00

SEASON = SUMMER;

DAY OF WEEK = WEEKDAY

1	.0000E+00	2	.0000E+00	3	.0000E+00	4	.0000E+00
5	.0000E+00	6	.0000E+00	7	.0000E+00	8	.0000E+00
9	.0000E+00	10	.1000E+01	11	.1000E+01	12	.1000E+01
13	.1000E+01	14	.1000E+01	15	.1000E+01	16	.1000E+01
17	.0000E+00	18	.0000E+00	19	.0000E+00	20	.0000E+00
21	.0000E+00	22	.0000E+00	23	.0000E+00	24	.0000E+00

SEASON = FALL ;

DAY OF WEEK = WEEKDAY

1	.0000E+00	2	.0000E+00	3	.0000E+00	4	.0000E+00
5	.0000E+00	6	.0000E+00	7	.0000E+00	8	.0000E+00
9	.0000E+00	10	.1000E+01	11	.1000E+01	12	.1000E+01
13	.1000E+01	14	.1000E+01	15	.1000E+01	16	.1000E+01
17	.0000E+00	18	.0000E+00	19	.0000E+00	20	.0000E+00
21	.0000E+00	22	.0000E+00	23	.0000E+00	24	.0000E+00

SEASON = WINTER;

DAY OF WEEK = SATURDAY

```

    1 .0000E+00    2 .0000E+00    3 .0000E+00    4 .0000E+00
    5 .0000E+00    6 .0000E+00    7 .0000E+00    8 .0000E+00
    9 .0000E+00   10 .1000E+01   11 .1000E+01   12 .1000E+01
   13 .1000E+01   14 .1000E+01   15 .1000E+01   16 .1000E+01
   17 .0000E+00   18 .0000E+00   19 .0000E+00   20 .0000E+00
   21 .0000E+00   22 .0000E+00   23 .0000E+00   24 .0000E+00
SEASON = SPRING;

```

DAY OF WEEK = SATURDAY

```

    1 .0000E+00    2 .0000E+00    3 .0000E+00    4 .0000E+00
    5 .0000E+00    6 .0000E+00    7 .0000E+00    8 .0000E+00
    9 .0000E+00   10 .1000E+01   11 .1000E+01   12 .1000E+01
   13 .1000E+01   14 .1000E+01   15 .1000E+01   16 .1000E+01
   17 .0000E+00   18 .0000E+00   19 .0000E+00   20 .0000E+00
   21 .0000E+00   22 .0000E+00   23 .0000E+00   24 .0000E+00
SEASON = SUMMER;

```

DAY OF WEEK = SATURDAY

```

    1 .0000E+00    2 .0000E+00    3 .0000E+00    4 .0000E+00
    5 .0000E+00    6 .0000E+00    7 .0000E+00    8 .0000E+00
    9 .0000E+00   10 .1000E+01   11 .1000E+01   12 .1000E+01
   13 .1000E+01   14 .1000E+01   15 .1000E+01   16 .1000E+01
   17 .0000E+00   18 .0000E+00   19 .0000E+00   20 .0000E+00
   21 .0000E+00   22 .0000E+00   23 .0000E+00   24 .0000E+00
SEASON = FALL ;

```

DAY OF WEEK = SATURDAY

```

    1 .0000E+00    2 .0000E+00    3 .0000E+00    4 .0000E+00
    5 .0000E+00    6 .0000E+00    7 .0000E+00    8 .0000E+00
    9 .0000E+00   10 .1000E+01   11 .1000E+01   12 .1000E+01
   13 .1000E+01   14 .1000E+01   15 .1000E+01   16 .1000E+01
   17 .0000E+00   18 .0000E+00   19 .0000E+00   20 .0000E+00
   21 .0000E+00   22 .0000E+00   23 .0000E+00   24 .0000E+00
SEASON = WINTER;

```

DAY OF WEEK = SUNDAY

```

    1 .0000E+00    2 .0000E+00    3 .0000E+00    4 .0000E+00
    5 .0000E+00    6 .0000E+00    7 .0000E+00    8 .0000E+00
    9 .0000E+00   10 .0000E+00   11 .0000E+00   12 .0000E+00
   13 .0000E+00   14 .0000E+00   15 .0000E+00   16 .0000E+00
   17 .0000E+00   18 .0000E+00   19 .0000E+00   20 .0000E+00
   21 .0000E+00   22 .0000E+00   23 .0000E+00   24 .0000E+00
SEASON = SPRING;

```

DAY OF WEEK = SUNDAY

```

    1 .0000E+00    2 .0000E+00    3 .0000E+00    4 .0000E+00
    5 .0000E+00    6 .0000E+00    7 .0000E+00    8 .0000E+00
    9 .0000E+00   10 .0000E+00   11 .0000E+00   12 .0000E+00
   13 .0000E+00   14 .0000E+00   15 .0000E+00   16 .0000E+00
   17 .0000E+00   18 .0000E+00   19 .0000E+00   20 .0000E+00
   21 .0000E+00   22 .0000E+00   23 .0000E+00   24 .0000E+00
SEASON = SUMMER;

```

DAY OF WEEK = SUNDAY

```

    1 .0000E+00    2 .0000E+00    3 .0000E+00    4 .0000E+00
    5 .0000E+00    6 .0000E+00    7 .0000E+00    8 .0000E+00
    9 .0000E+00   10 .0000E+00   11 .0000E+00   12 .0000E+00
   13 .0000E+00   14 .0000E+00   15 .0000E+00   16 .0000E+00

```

```
17 .0000E+00 18 .0000E+00 19 .0000E+00 20 .0000E+00
21 .0000E+00 22 .0000E+00 23 .0000E+00 24 .0000E+00
SEASON = FALL ;
DAY OF WEEK = SUNDAY
1 .0000E+00 2 .0000E+00 3 .0000E+00 4 .0000E+00
5 .0000E+00 6 .0000E+00 7 .0000E+00 8 .0000E+00
9 .0000E+00 10 .0000E+00 11 .0000E+00 12 .0000E+00
13 .0000E+00 14 .0000E+00 15 .0000E+00 16 .0000E+00
17 .0000E+00 18 .0000E+00 19 .0000E+00 20 .0000E+00
21 .0000E+00 22 .0000E+00 23 .0000E+00 24 .0000E+00
```

*** ISCST3 - VERSION 02035 *** *** C:\Users\BASELINE
 \Documents\Projects\15220-00 UPP Foster City Levee\ ***
 06/14/16

*** 20:47:58

**MODELOPTs:

PAGE 39

CONC

URBAN FLAT FLGPOL DFAULT

NOCMPL

* SOURCE EMISSION RATE SCALARS WHICH VARY
 SEASONALLY, DIURNALLY AND BY DAY OF WEEK (SHRDOW) *

SOURCE ID = A0000230 ; SOURCE TYPE = AREA :

HR	SCALAR	HR	SCALAR	HR	SCALAR	HR	SCALAR
1	.0000E+00	2	.0000E+00	3	.0000E+00	4	.0000E+00
5	.0000E+00	6	.0000E+00	7	.0000E+00	8	.0000E+00
9	.0000E+00	10	.1000E+01	11	.1000E+01	12	.1000E+01
13	.1000E+01	14	.1000E+01	15	.1000E+01	16	.1000E+01
17	.0000E+00	18	.0000E+00	19	.0000E+00	20	.0000E+00
21	.0000E+00	22	.0000E+00	23	.0000E+00	24	.0000E+00

SEASON = WINTER;

DAY OF WEEK = WEEKDAY

1	.0000E+00	2	.0000E+00	3	.0000E+00	4	.0000E+00
5	.0000E+00	6	.0000E+00	7	.0000E+00	8	.0000E+00
9	.0000E+00	10	.1000E+01	11	.1000E+01	12	.1000E+01
13	.1000E+01	14	.1000E+01	15	.1000E+01	16	.1000E+01
17	.0000E+00	18	.0000E+00	19	.0000E+00	20	.0000E+00
21	.0000E+00	22	.0000E+00	23	.0000E+00	24	.0000E+00

SEASON = SPRING;

DAY OF WEEK = WEEKDAY

1	.0000E+00	2	.0000E+00	3	.0000E+00	4	.0000E+00
5	.0000E+00	6	.0000E+00	7	.0000E+00	8	.0000E+00
9	.0000E+00	10	.1000E+01	11	.1000E+01	12	.1000E+01
13	.1000E+01	14	.1000E+01	15	.1000E+01	16	.1000E+01
17	.0000E+00	18	.0000E+00	19	.0000E+00	20	.0000E+00
21	.0000E+00	22	.0000E+00	23	.0000E+00	24	.0000E+00

SEASON = SUMMER;

DAY OF WEEK = WEEKDAY

1	.0000E+00	2	.0000E+00	3	.0000E+00	4	.0000E+00
5	.0000E+00	6	.0000E+00	7	.0000E+00	8	.0000E+00
9	.0000E+00	10	.1000E+01	11	.1000E+01	12	.1000E+01
13	.1000E+01	14	.1000E+01	15	.1000E+01	16	.1000E+01
17	.0000E+00	18	.0000E+00	19	.0000E+00	20	.0000E+00
21	.0000E+00	22	.0000E+00	23	.0000E+00	24	.0000E+00

SEASON = FALL ;

DAY OF WEEK = WEEKDAY

1	.0000E+00	2	.0000E+00	3	.0000E+00	4	.0000E+00
5	.0000E+00	6	.0000E+00	7	.0000E+00	8	.0000E+00
9	.0000E+00	10	.1000E+01	11	.1000E+01	12	.1000E+01
13	.1000E+01	14	.1000E+01	15	.1000E+01	16	.1000E+01
17	.0000E+00	18	.0000E+00	19	.0000E+00	20	.0000E+00
21	.0000E+00	22	.0000E+00	23	.0000E+00	24	.0000E+00

SEASON = WINTER;

DAY OF WEEK = SATURDAY

1	.0000E+00	2	.0000E+00	3	.0000E+00	4	.0000E+00
5	.0000E+00	6	.0000E+00	7	.0000E+00	8	.0000E+00
9	.0000E+00	10	.1000E+01	11	.1000E+01	12	.1000E+01
13	.1000E+01	14	.1000E+01	15	.1000E+01	16	.1000E+01
17	.0000E+00	18	.0000E+00	19	.0000E+00	20	.0000E+00
21	.0000E+00	22	.0000E+00	23	.0000E+00	24	.0000E+00

SEASON = SPRING;

DAY OF WEEK = SATURDAY

1	.0000E+00	2	.0000E+00	3	.0000E+00	4	.0000E+00
5	.0000E+00	6	.0000E+00	7	.0000E+00	8	.0000E+00
9	.0000E+00	10	.1000E+01	11	.1000E+01	12	.1000E+01
13	.1000E+01	14	.1000E+01	15	.1000E+01	16	.1000E+01
17	.0000E+00	18	.0000E+00	19	.0000E+00	20	.0000E+00
21	.0000E+00	22	.0000E+00	23	.0000E+00	24	.0000E+00

SEASON = SUMMER;

DAY OF WEEK = SATURDAY

1	.0000E+00	2	.0000E+00	3	.0000E+00	4	.0000E+00
5	.0000E+00	6	.0000E+00	7	.0000E+00	8	.0000E+00
9	.0000E+00	10	.1000E+01	11	.1000E+01	12	.1000E+01
13	.1000E+01	14	.1000E+01	15	.1000E+01	16	.1000E+01
17	.0000E+00	18	.0000E+00	19	.0000E+00	20	.0000E+00
21	.0000E+00	22	.0000E+00	23	.0000E+00	24	.0000E+00

SEASON = FALL ;

DAY OF WEEK = SATURDAY

1	.0000E+00	2	.0000E+00	3	.0000E+00	4	.0000E+00
5	.0000E+00	6	.0000E+00	7	.0000E+00	8	.0000E+00
9	.0000E+00	10	.1000E+01	11	.1000E+01	12	.1000E+01
13	.1000E+01	14	.1000E+01	15	.1000E+01	16	.1000E+01
17	.0000E+00	18	.0000E+00	19	.0000E+00	20	.0000E+00
21	.0000E+00	22	.0000E+00	23	.0000E+00	24	.0000E+00

SEASON = WINTER;

DAY OF WEEK = SUNDAY

1	.0000E+00	2	.0000E+00	3	.0000E+00	4	.0000E+00
5	.0000E+00	6	.0000E+00	7	.0000E+00	8	.0000E+00
9	.0000E+00	10	.0000E+00	11	.0000E+00	12	.0000E+00
13	.0000E+00	14	.0000E+00	15	.0000E+00	16	.0000E+00
17	.0000E+00	18	.0000E+00	19	.0000E+00	20	.0000E+00
21	.0000E+00	22	.0000E+00	23	.0000E+00	24	.0000E+00

SEASON = SPRING;

DAY OF WEEK = SUNDAY

1	.0000E+00	2	.0000E+00	3	.0000E+00	4	.0000E+00
5	.0000E+00	6	.0000E+00	7	.0000E+00	8	.0000E+00
9	.0000E+00	10	.0000E+00	11	.0000E+00	12	.0000E+00
13	.0000E+00	14	.0000E+00	15	.0000E+00	16	.0000E+00
17	.0000E+00	18	.0000E+00	19	.0000E+00	20	.0000E+00
21	.0000E+00	22	.0000E+00	23	.0000E+00	24	.0000E+00

SEASON = SUMMER;

DAY OF WEEK = SUNDAY

1	.0000E+00	2	.0000E+00	3	.0000E+00	4	.0000E+00
5	.0000E+00	6	.0000E+00	7	.0000E+00	8	.0000E+00
9	.0000E+00	10	.0000E+00	11	.0000E+00	12	.0000E+00
13	.0000E+00	14	.0000E+00	15	.0000E+00	16	.0000E+00

```
17 .0000E+00 18 .0000E+00 19 .0000E+00 20 .0000E+00
21 .0000E+00 22 .0000E+00 23 .0000E+00 24 .0000E+00
SEASON = FALL ;
DAY OF WEEK = SUNDAY
1 .0000E+00 2 .0000E+00 3 .0000E+00 4 .0000E+00
5 .0000E+00 6 .0000E+00 7 .0000E+00 8 .0000E+00
9 .0000E+00 10 .0000E+00 11 .0000E+00 12 .0000E+00
13 .0000E+00 14 .0000E+00 15 .0000E+00 16 .0000E+00
17 .0000E+00 18 .0000E+00 19 .0000E+00 20 .0000E+00
21 .0000E+00 22 .0000E+00 23 .0000E+00 24 .0000E+00
```

*** ISCST3 - VERSION 02035 *** *** C:\Users\BASELINE
 \Documents\Projects\15220-00 UPP Foster City Levee\ ***
 06/14/16

*** 20:47:58

**MODELOPTs:

PAGE 40

CONC

URBAN FLAT FLGPOL DFAULT

NOCMPL

* SOURCE EMISSION RATE SCALARS WHICH VARY
 SEASONALLY, DIURNALLY AND BY DAY OF WEEK (SHRDOW) *

SOURCE ID = A0000231 ; SOURCE TYPE = AREA :

HR	SCALAR	HR	SCALAR	HR	SCALAR	HR	SCALAR
1	.0000E+00	2	.0000E+00	3	.0000E+00	4	.0000E+00
5	.0000E+00	6	.0000E+00	7	.0000E+00	8	.0000E+00
9	.0000E+00	10	.1000E+01	11	.1000E+01	12	.1000E+01
13	.1000E+01	14	.1000E+01	15	.1000E+01	16	.1000E+01
17	.0000E+00	18	.0000E+00	19	.0000E+00	20	.0000E+00
21	.0000E+00	22	.0000E+00	23	.0000E+00	24	.0000E+00

SEASON = WINTER;

DAY OF WEEK = WEEKDAY

1	.0000E+00	2	.0000E+00	3	.0000E+00	4	.0000E+00
5	.0000E+00	6	.0000E+00	7	.0000E+00	8	.0000E+00
9	.0000E+00	10	.1000E+01	11	.1000E+01	12	.1000E+01
13	.1000E+01	14	.1000E+01	15	.1000E+01	16	.1000E+01
17	.0000E+00	18	.0000E+00	19	.0000E+00	20	.0000E+00
21	.0000E+00	22	.0000E+00	23	.0000E+00	24	.0000E+00

SEASON = SPRING;

DAY OF WEEK = WEEKDAY

1	.0000E+00	2	.0000E+00	3	.0000E+00	4	.0000E+00
5	.0000E+00	6	.0000E+00	7	.0000E+00	8	.0000E+00
9	.0000E+00	10	.1000E+01	11	.1000E+01	12	.1000E+01
13	.1000E+01	14	.1000E+01	15	.1000E+01	16	.1000E+01
17	.0000E+00	18	.0000E+00	19	.0000E+00	20	.0000E+00
21	.0000E+00	22	.0000E+00	23	.0000E+00	24	.0000E+00

SEASON = SUMMER;

DAY OF WEEK = WEEKDAY

1	.0000E+00	2	.0000E+00	3	.0000E+00	4	.0000E+00
5	.0000E+00	6	.0000E+00	7	.0000E+00	8	.0000E+00
9	.0000E+00	10	.1000E+01	11	.1000E+01	12	.1000E+01
13	.1000E+01	14	.1000E+01	15	.1000E+01	16	.1000E+01
17	.0000E+00	18	.0000E+00	19	.0000E+00	20	.0000E+00
21	.0000E+00	22	.0000E+00	23	.0000E+00	24	.0000E+00

SEASON = FALL ;

DAY OF WEEK = WEEKDAY

1	.0000E+00	2	.0000E+00	3	.0000E+00	4	.0000E+00
5	.0000E+00	6	.0000E+00	7	.0000E+00	8	.0000E+00
9	.0000E+00	10	.1000E+01	11	.1000E+01	12	.1000E+01
13	.1000E+01	14	.1000E+01	15	.1000E+01	16	.1000E+01
17	.0000E+00	18	.0000E+00	19	.0000E+00	20	.0000E+00
21	.0000E+00	22	.0000E+00	23	.0000E+00	24	.0000E+00

SEASON = WINTER;

DAY OF WEEK = SATURDAY

```

1 .0000E+00  2 .0000E+00  3 .0000E+00  4 .0000E+00
5 .0000E+00  6 .0000E+00  7 .0000E+00  8 .0000E+00
9 .0000E+00 10 .1000E+01 11 .1000E+01 12 .1000E+01
13 .1000E+01 14 .1000E+01 15 .1000E+01 16 .1000E+01
17 .0000E+00 18 .0000E+00 19 .0000E+00 20 .0000E+00
21 .0000E+00 22 .0000E+00 23 .0000E+00 24 .0000E+00
SEASON = SPRING;

```

DAY OF WEEK = SATURDAY

```

1 .0000E+00  2 .0000E+00  3 .0000E+00  4 .0000E+00
5 .0000E+00  6 .0000E+00  7 .0000E+00  8 .0000E+00
9 .0000E+00 10 .1000E+01 11 .1000E+01 12 .1000E+01
13 .1000E+01 14 .1000E+01 15 .1000E+01 16 .1000E+01
17 .0000E+00 18 .0000E+00 19 .0000E+00 20 .0000E+00
21 .0000E+00 22 .0000E+00 23 .0000E+00 24 .0000E+00
SEASON = SUMMER;

```

DAY OF WEEK = SATURDAY

```

1 .0000E+00  2 .0000E+00  3 .0000E+00  4 .0000E+00
5 .0000E+00  6 .0000E+00  7 .0000E+00  8 .0000E+00
9 .0000E+00 10 .1000E+01 11 .1000E+01 12 .1000E+01
13 .1000E+01 14 .1000E+01 15 .1000E+01 16 .1000E+01
17 .0000E+00 18 .0000E+00 19 .0000E+00 20 .0000E+00
21 .0000E+00 22 .0000E+00 23 .0000E+00 24 .0000E+00
SEASON = FALL ;

```

DAY OF WEEK = SATURDAY

```

1 .0000E+00  2 .0000E+00  3 .0000E+00  4 .0000E+00
5 .0000E+00  6 .0000E+00  7 .0000E+00  8 .0000E+00
9 .0000E+00 10 .1000E+01 11 .1000E+01 12 .1000E+01
13 .1000E+01 14 .1000E+01 15 .1000E+01 16 .1000E+01
17 .0000E+00 18 .0000E+00 19 .0000E+00 20 .0000E+00
21 .0000E+00 22 .0000E+00 23 .0000E+00 24 .0000E+00
SEASON = WINTER;

```

DAY OF WEEK = SUNDAY

```

1 .0000E+00  2 .0000E+00  3 .0000E+00  4 .0000E+00
5 .0000E+00  6 .0000E+00  7 .0000E+00  8 .0000E+00
9 .0000E+00 10 .0000E+00 11 .0000E+00 12 .0000E+00
13 .0000E+00 14 .0000E+00 15 .0000E+00 16 .0000E+00
17 .0000E+00 18 .0000E+00 19 .0000E+00 20 .0000E+00
21 .0000E+00 22 .0000E+00 23 .0000E+00 24 .0000E+00
SEASON = SPRING;

```

DAY OF WEEK = SUNDAY

```

1 .0000E+00  2 .0000E+00  3 .0000E+00  4 .0000E+00
5 .0000E+00  6 .0000E+00  7 .0000E+00  8 .0000E+00
9 .0000E+00 10 .0000E+00 11 .0000E+00 12 .0000E+00
13 .0000E+00 14 .0000E+00 15 .0000E+00 16 .0000E+00
17 .0000E+00 18 .0000E+00 19 .0000E+00 20 .0000E+00
21 .0000E+00 22 .0000E+00 23 .0000E+00 24 .0000E+00
SEASON = SUMMER;

```

DAY OF WEEK = SUNDAY

```

1 .0000E+00  2 .0000E+00  3 .0000E+00  4 .0000E+00
5 .0000E+00  6 .0000E+00  7 .0000E+00  8 .0000E+00
9 .0000E+00 10 .0000E+00 11 .0000E+00 12 .0000E+00
13 .0000E+00 14 .0000E+00 15 .0000E+00 16 .0000E+00

```

```
17 .0000E+00 18 .0000E+00 19 .0000E+00 20 .0000E+00
21 .0000E+00 22 .0000E+00 23 .0000E+00 24 .0000E+00
SEASON = FALL ;
DAY OF WEEK = SUNDAY
1 .0000E+00 2 .0000E+00 3 .0000E+00 4 .0000E+00
5 .0000E+00 6 .0000E+00 7 .0000E+00 8 .0000E+00
9 .0000E+00 10 .0000E+00 11 .0000E+00 12 .0000E+00
13 .0000E+00 14 .0000E+00 15 .0000E+00 16 .0000E+00
17 .0000E+00 18 .0000E+00 19 .0000E+00 20 .0000E+00
21 .0000E+00 22 .0000E+00 23 .0000E+00 24 .0000E+00
```

*** ISCST3 - VERSION 02035 *** *** C:\Users\BASELINE
\Documents\Projects\15220-00 UPP Foster City Levee\ ***
06/14/16

*** 20:47:58

**MODELOPTs:

PAGE 41

CONC

URBAN FLAT FLGPOL DFAULT

NOCMPL

* SOURCE EMISSION RATE SCALARS WHICH VARY
SEASONALLY, DIURNALLY AND BY DAY OF WEEK (SHRDOW) *

SOURCE ID = A0000257 ; SOURCE TYPE = AREA :

SCALAR	SCALAR	SCALAR	SCALAR	SCALAR	SCALAR	SCALAR	SCALAR
--------	--------	--------	--------	--------	--------	--------	--------

SEASON = WINTER;

DAY OF WEEK = WEEKDAY

1	.0000E+00	2	.0000E+00	3	.0000E+00	4	.0000E+00
5	.0000E+00	6	.0000E+00	7	.0000E+00	8	.0000E+00
9	.0000E+00	10	.1000E+01	11	.1000E+01	12	.1000E+01
13	.1000E+01	14	.1000E+01	15	.1000E+01	16	.1000E+01
17	.0000E+00	18	.0000E+00	19	.0000E+00	20	.0000E+00
21	.0000E+00	22	.0000E+00	23	.0000E+00	24	.0000E+00

SEASON = SPRING;

DAY OF WEEK = WEEKDAY

1	.0000E+00	2	.0000E+00	3	.0000E+00	4	.0000E+00
5	.0000E+00	6	.0000E+00	7	.0000E+00	8	.0000E+00
9	.0000E+00	10	.1000E+01	11	.1000E+01	12	.1000E+01
13	.1000E+01	14	.1000E+01	15	.1000E+01	16	.1000E+01
17	.0000E+00	18	.0000E+00	19	.0000E+00	20	.0000E+00
21	.0000E+00	22	.0000E+00	23	.0000E+00	24	.0000E+00

SEASON = SUMMER;

DAY OF WEEK = WEEKDAY

1	.0000E+00	2	.0000E+00	3	.0000E+00	4	.0000E+00
5	.0000E+00	6	.0000E+00	7	.0000E+00	8	.0000E+00
9	.0000E+00	10	.1000E+01	11	.1000E+01	12	.1000E+01
13	.1000E+01	14	.1000E+01	15	.1000E+01	16	.1000E+01
17	.0000E+00	18	.0000E+00	19	.0000E+00	20	.0000E+00
21	.0000E+00	22	.0000E+00	23	.0000E+00	24	.0000E+00

SEASON = FALL ;

DAY OF WEEK = WEEKDAY

1	.0000E+00	2	.0000E+00	3	.0000E+00	4	.0000E+00
5	.0000E+00	6	.0000E+00	7	.0000E+00	8	.0000E+00
9	.0000E+00	10	.1000E+01	11	.1000E+01	12	.1000E+01
13	.1000E+01	14	.1000E+01	15	.1000E+01	16	.1000E+01
17	.0000E+00	18	.0000E+00	19	.0000E+00	20	.0000E+00
21	.0000E+00	22	.0000E+00	23	.0000E+00	24	.0000E+00

SEASON = WINTER;

DAY OF WEEK = SATURDAY

```

1 .0000E+00  2 .0000E+00  3 .0000E+00  4 .0000E+00
5 .0000E+00  6 .0000E+00  7 .0000E+00  8 .0000E+00
9 .0000E+00 10 .1000E+01 11 .1000E+01 12 .1000E+01
13 .1000E+01 14 .1000E+01 15 .1000E+01 16 .1000E+01
17 .0000E+00 18 .0000E+00 19 .0000E+00 20 .0000E+00
21 .0000E+00 22 .0000E+00 23 .0000E+00 24 .0000E+00
SEASON = SPRING;

```

DAY OF WEEK = SATURDAY

```

1 .0000E+00  2 .0000E+00  3 .0000E+00  4 .0000E+00
5 .0000E+00  6 .0000E+00  7 .0000E+00  8 .0000E+00
9 .0000E+00 10 .1000E+01 11 .1000E+01 12 .1000E+01
13 .1000E+01 14 .1000E+01 15 .1000E+01 16 .1000E+01
17 .0000E+00 18 .0000E+00 19 .0000E+00 20 .0000E+00
21 .0000E+00 22 .0000E+00 23 .0000E+00 24 .0000E+00
SEASON = SUMMER;

```

DAY OF WEEK = SATURDAY

```

1 .0000E+00  2 .0000E+00  3 .0000E+00  4 .0000E+00
5 .0000E+00  6 .0000E+00  7 .0000E+00  8 .0000E+00
9 .0000E+00 10 .1000E+01 11 .1000E+01 12 .1000E+01
13 .1000E+01 14 .1000E+01 15 .1000E+01 16 .1000E+01
17 .0000E+00 18 .0000E+00 19 .0000E+00 20 .0000E+00
21 .0000E+00 22 .0000E+00 23 .0000E+00 24 .0000E+00
SEASON = FALL ;

```

DAY OF WEEK = SATURDAY

```

1 .0000E+00  2 .0000E+00  3 .0000E+00  4 .0000E+00
5 .0000E+00  6 .0000E+00  7 .0000E+00  8 .0000E+00
9 .0000E+00 10 .1000E+01 11 .1000E+01 12 .1000E+01
13 .1000E+01 14 .1000E+01 15 .1000E+01 16 .1000E+01
17 .0000E+00 18 .0000E+00 19 .0000E+00 20 .0000E+00
21 .0000E+00 22 .0000E+00 23 .0000E+00 24 .0000E+00
SEASON = WINTER;

```

DAY OF WEEK = SUNDAY

```

1 .0000E+00  2 .0000E+00  3 .0000E+00  4 .0000E+00
5 .0000E+00  6 .0000E+00  7 .0000E+00  8 .0000E+00
9 .0000E+00 10 .0000E+00 11 .0000E+00 12 .0000E+00
13 .0000E+00 14 .0000E+00 15 .0000E+00 16 .0000E+00
17 .0000E+00 18 .0000E+00 19 .0000E+00 20 .0000E+00
21 .0000E+00 22 .0000E+00 23 .0000E+00 24 .0000E+00
SEASON = SPRING;

```

DAY OF WEEK = SUNDAY

```

1 .0000E+00  2 .0000E+00  3 .0000E+00  4 .0000E+00
5 .0000E+00  6 .0000E+00  7 .0000E+00  8 .0000E+00
9 .0000E+00 10 .0000E+00 11 .0000E+00 12 .0000E+00
13 .0000E+00 14 .0000E+00 15 .0000E+00 16 .0000E+00
17 .0000E+00 18 .0000E+00 19 .0000E+00 20 .0000E+00
21 .0000E+00 22 .0000E+00 23 .0000E+00 24 .0000E+00
SEASON = SUMMER;

```

DAY OF WEEK = SUNDAY

```

1 .0000E+00  2 .0000E+00  3 .0000E+00  4 .0000E+00
5 .0000E+00  6 .0000E+00  7 .0000E+00  8 .0000E+00
9 .0000E+00 10 .0000E+00 11 .0000E+00 12 .0000E+00
13 .0000E+00 14 .0000E+00 15 .0000E+00 16 .0000E+00

```

```
17 .0000E+00 18 .0000E+00 19 .0000E+00 20 .0000E+00
21 .0000E+00 22 .0000E+00 23 .0000E+00 24 .0000E+00
SEASON = FALL ;
DAY OF WEEK = SUNDAY
1 .0000E+00 2 .0000E+00 3 .0000E+00 4 .0000E+00
5 .0000E+00 6 .0000E+00 7 .0000E+00 8 .0000E+00
9 .0000E+00 10 .0000E+00 11 .0000E+00 12 .0000E+00
13 .0000E+00 14 .0000E+00 15 .0000E+00 16 .0000E+00
17 .0000E+00 18 .0000E+00 19 .0000E+00 20 .0000E+00
21 .0000E+00 22 .0000E+00 23 .0000E+00 24 .0000E+00
```

*** ISCST3 - VERSION 02035 *** *** C:\Users\BASELINE
 \Documents\Projects\15220-00 UPP Foster City Levee\ ***
 06/14/16

*** 20:47:58

**MODELOPTs:

PAGE 42

CONC

URBAN FLAT FLGPOL DFAULT

NOCMPL

* SOURCE EMISSION RATE SCALARS WHICH VARY
 SEASONALLY, DIURNALLY AND BY DAY OF WEEK (SHRDOW) *

SOURCE ID = A0000258 ; SOURCE TYPE = AREA :
 HOUR SCALAR HOUR SCALAR HOUR SCALAR HOUR SCALAR
 HOUR SCALAR HOUR SCALAR HOUR SCALAR HOUR SCALAR
 - - - - -
 - - - - -

SEASON = WINTER;

DAY OF WEEK = WEEKDAY

1	.0000E+00	2	.0000E+00	3	.0000E+00	4	.0000E+00
5	.0000E+00	6	.0000E+00	7	.0000E+00	8	.0000E+00
9	.0000E+00	10	.1000E+01	11	.1000E+01	12	.1000E+01
13	.1000E+01	14	.1000E+01	15	.1000E+01	16	.1000E+01
17	.0000E+00	18	.0000E+00	19	.0000E+00	20	.0000E+00
21	.0000E+00	22	.0000E+00	23	.0000E+00	24	.0000E+00

SEASON = SPRING;

DAY OF WEEK = WEEKDAY

1	.0000E+00	2	.0000E+00	3	.0000E+00	4	.0000E+00
5	.0000E+00	6	.0000E+00	7	.0000E+00	8	.0000E+00
9	.0000E+00	10	.1000E+01	11	.1000E+01	12	.1000E+01
13	.1000E+01	14	.1000E+01	15	.1000E+01	16	.1000E+01
17	.0000E+00	18	.0000E+00	19	.0000E+00	20	.0000E+00
21	.0000E+00	22	.0000E+00	23	.0000E+00	24	.0000E+00

SEASON = SUMMER;

DAY OF WEEK = WEEKDAY

1	.0000E+00	2	.0000E+00	3	.0000E+00	4	.0000E+00
5	.0000E+00	6	.0000E+00	7	.0000E+00	8	.0000E+00
9	.0000E+00	10	.1000E+01	11	.1000E+01	12	.1000E+01
13	.1000E+01	14	.1000E+01	15	.1000E+01	16	.1000E+01
17	.0000E+00	18	.0000E+00	19	.0000E+00	20	.0000E+00
21	.0000E+00	22	.0000E+00	23	.0000E+00	24	.0000E+00

SEASON = FALL ;

DAY OF WEEK = WEEKDAY

1	.0000E+00	2	.0000E+00	3	.0000E+00	4	.0000E+00
5	.0000E+00	6	.0000E+00	7	.0000E+00	8	.0000E+00
9	.0000E+00	10	.1000E+01	11	.1000E+01	12	.1000E+01
13	.1000E+01	14	.1000E+01	15	.1000E+01	16	.1000E+01
17	.0000E+00	18	.0000E+00	19	.0000E+00	20	.0000E+00
21	.0000E+00	22	.0000E+00	23	.0000E+00	24	.0000E+00

SEASON = WINTER;

DAY OF WEEK = SATURDAY

1	.0000E+00	2	.0000E+00	3	.0000E+00	4	.0000E+00
5	.0000E+00	6	.0000E+00	7	.0000E+00	8	.0000E+00
9	.0000E+00	10	.1000E+01	11	.1000E+01	12	.1000E+01
13	.1000E+01	14	.1000E+01	15	.1000E+01	16	.1000E+01
17	.0000E+00	18	.0000E+00	19	.0000E+00	20	.0000E+00
21	.0000E+00	22	.0000E+00	23	.0000E+00	24	.0000E+00

SEASON = SPRING;

DAY OF WEEK = SATURDAY

1	.0000E+00	2	.0000E+00	3	.0000E+00	4	.0000E+00
5	.0000E+00	6	.0000E+00	7	.0000E+00	8	.0000E+00
9	.0000E+00	10	.1000E+01	11	.1000E+01	12	.1000E+01
13	.1000E+01	14	.1000E+01	15	.1000E+01	16	.1000E+01
17	.0000E+00	18	.0000E+00	19	.0000E+00	20	.0000E+00
21	.0000E+00	22	.0000E+00	23	.0000E+00	24	.0000E+00

SEASON = SUMMER;

DAY OF WEEK = SATURDAY

1	.0000E+00	2	.0000E+00	3	.0000E+00	4	.0000E+00
5	.0000E+00	6	.0000E+00	7	.0000E+00	8	.0000E+00
9	.0000E+00	10	.1000E+01	11	.1000E+01	12	.1000E+01
13	.1000E+01	14	.1000E+01	15	.1000E+01	16	.1000E+01
17	.0000E+00	18	.0000E+00	19	.0000E+00	20	.0000E+00
21	.0000E+00	22	.0000E+00	23	.0000E+00	24	.0000E+00

SEASON = FALL ;

DAY OF WEEK = SATURDAY

1	.0000E+00	2	.0000E+00	3	.0000E+00	4	.0000E+00
5	.0000E+00	6	.0000E+00	7	.0000E+00	8	.0000E+00
9	.0000E+00	10	.1000E+01	11	.1000E+01	12	.1000E+01
13	.1000E+01	14	.1000E+01	15	.1000E+01	16	.1000E+01
17	.0000E+00	18	.0000E+00	19	.0000E+00	20	.0000E+00
21	.0000E+00	22	.0000E+00	23	.0000E+00	24	.0000E+00

SEASON = WINTER;

DAY OF WEEK = SUNDAY

1	.0000E+00	2	.0000E+00	3	.0000E+00	4	.0000E+00
5	.0000E+00	6	.0000E+00	7	.0000E+00	8	.0000E+00
9	.0000E+00	10	.0000E+00	11	.0000E+00	12	.0000E+00
13	.0000E+00	14	.0000E+00	15	.0000E+00	16	.0000E+00
17	.0000E+00	18	.0000E+00	19	.0000E+00	20	.0000E+00
21	.0000E+00	22	.0000E+00	23	.0000E+00	24	.0000E+00

SEASON = SPRING;

DAY OF WEEK = SUNDAY

1	.0000E+00	2	.0000E+00	3	.0000E+00	4	.0000E+00
5	.0000E+00	6	.0000E+00	7	.0000E+00	8	.0000E+00
9	.0000E+00	10	.0000E+00	11	.0000E+00	12	.0000E+00
13	.0000E+00	14	.0000E+00	15	.0000E+00	16	.0000E+00
17	.0000E+00	18	.0000E+00	19	.0000E+00	20	.0000E+00
21	.0000E+00	22	.0000E+00	23	.0000E+00	24	.0000E+00

SEASON = SUMMER;

DAY OF WEEK = SUNDAY

1	.0000E+00	2	.0000E+00	3	.0000E+00	4	.0000E+00
5	.0000E+00	6	.0000E+00	7	.0000E+00	8	.0000E+00
9	.0000E+00	10	.0000E+00	11	.0000E+00	12	.0000E+00
13	.0000E+00	14	.0000E+00	15	.0000E+00	16	.0000E+00

```
17 .0000E+00 18 .0000E+00 19 .0000E+00 20 .0000E+00
21 .0000E+00 22 .0000E+00 23 .0000E+00 24 .0000E+00
SEASON = FALL ;
DAY OF WEEK = SUNDAY
1 .0000E+00 2 .0000E+00 3 .0000E+00 4 .0000E+00
5 .0000E+00 6 .0000E+00 7 .0000E+00 8 .0000E+00
9 .0000E+00 10 .0000E+00 11 .0000E+00 12 .0000E+00
13 .0000E+00 14 .0000E+00 15 .0000E+00 16 .0000E+00
17 .0000E+00 18 .0000E+00 19 .0000E+00 20 .0000E+00
21 .0000E+00 22 .0000E+00 23 .0000E+00 24 .0000E+00
```

*** ISCST3 - VERSION 02035 *** *** C:\Users\BASELINE
\Documents\Projects\15220-00 UPP Foster City Levee\ ***
06/14/16

*** 20:47:58

**MODELOPTs:

PAGE 43

CONC

URBAN FLAT FLGPOL DFAULT

NOCMPL

* SOURCE EMISSION RATE SCALARS WHICH VARY
SEASONALLY, DIURNALLY AND BY DAY OF WEEK (SHRDOW) *

SOURCE ID = A0000259 ; SOURCE TYPE = AREA :

SCALAR	SCALAR	SCALAR	SCALAR	SCALAR	SCALAR	SCALAR	SCALAR
1	2	3	4	5	6	7	8

SEASON = WINTER;

DAY OF WEEK = WEEKDAY

1	2	3	4	5	6	7	8
9	10	11	12	13	14	15	16
17	18	19	20	21	22	23	24

SEASON = SPRING;

DAY OF WEEK = WEEKDAY

1	2	3	4	5	6	7	8
9	10	11	12	13	14	15	16
17	18	19	20	21	22	23	24

SEASON = SUMMER;

DAY OF WEEK = WEEKDAY

1	2	3	4	5	6	7	8
9	10	11	12	13	14	15	16
17	18	19	20	21	22	23	24

SEASON = FALL ;

DAY OF WEEK = WEEKDAY

1	2	3	4	5	6	7	8
9	10	11	12	13	14	15	16
17	18	19	20	21	22	23	24

SEASON = WINTER;

DAY OF WEEK = SATURDAY

```

    1 .0000E+00    2 .0000E+00    3 .0000E+00    4 .0000E+00
    5 .0000E+00    6 .0000E+00    7 .0000E+00    8 .0000E+00
    9 .0000E+00   10 .1000E+01   11 .1000E+01   12 .1000E+01
   13 .1000E+01   14 .1000E+01   15 .1000E+01   16 .1000E+01
   17 .0000E+00   18 .0000E+00   19 .0000E+00   20 .0000E+00
   21 .0000E+00   22 .0000E+00   23 .0000E+00   24 .0000E+00
                                     SEASON = SPRING;

```

DAY OF WEEK = SATURDAY

```

    1 .0000E+00    2 .0000E+00    3 .0000E+00    4 .0000E+00
    5 .0000E+00    6 .0000E+00    7 .0000E+00    8 .0000E+00
    9 .0000E+00   10 .1000E+01   11 .1000E+01   12 .1000E+01
   13 .1000E+01   14 .1000E+01   15 .1000E+01   16 .1000E+01
   17 .0000E+00   18 .0000E+00   19 .0000E+00   20 .0000E+00
   21 .0000E+00   22 .0000E+00   23 .0000E+00   24 .0000E+00
                                     SEASON = SUMMER;

```

DAY OF WEEK = SATURDAY

```

    1 .0000E+00    2 .0000E+00    3 .0000E+00    4 .0000E+00
    5 .0000E+00    6 .0000E+00    7 .0000E+00    8 .0000E+00
    9 .0000E+00   10 .1000E+01   11 .1000E+01   12 .1000E+01
   13 .1000E+01   14 .1000E+01   15 .1000E+01   16 .1000E+01
   17 .0000E+00   18 .0000E+00   19 .0000E+00   20 .0000E+00
   21 .0000E+00   22 .0000E+00   23 .0000E+00   24 .0000E+00
                                     SEASON = FALL ;

```

DAY OF WEEK = SATURDAY

```

    1 .0000E+00    2 .0000E+00    3 .0000E+00    4 .0000E+00
    5 .0000E+00    6 .0000E+00    7 .0000E+00    8 .0000E+00
    9 .0000E+00   10 .1000E+01   11 .1000E+01   12 .1000E+01
   13 .1000E+01   14 .1000E+01   15 .1000E+01   16 .1000E+01
   17 .0000E+00   18 .0000E+00   19 .0000E+00   20 .0000E+00
   21 .0000E+00   22 .0000E+00   23 .0000E+00   24 .0000E+00
                                     SEASON = WINTER;

```

DAY OF WEEK = SUNDAY

```

    1 .0000E+00    2 .0000E+00    3 .0000E+00    4 .0000E+00
    5 .0000E+00    6 .0000E+00    7 .0000E+00    8 .0000E+00
    9 .0000E+00   10 .0000E+00   11 .0000E+00   12 .0000E+00
   13 .0000E+00   14 .0000E+00   15 .0000E+00   16 .0000E+00
   17 .0000E+00   18 .0000E+00   19 .0000E+00   20 .0000E+00
   21 .0000E+00   22 .0000E+00   23 .0000E+00   24 .0000E+00
                                     SEASON = SPRING;

```

DAY OF WEEK = SUNDAY

```

    1 .0000E+00    2 .0000E+00    3 .0000E+00    4 .0000E+00
    5 .0000E+00    6 .0000E+00    7 .0000E+00    8 .0000E+00
    9 .0000E+00   10 .0000E+00   11 .0000E+00   12 .0000E+00
   13 .0000E+00   14 .0000E+00   15 .0000E+00   16 .0000E+00
   17 .0000E+00   18 .0000E+00   19 .0000E+00   20 .0000E+00
   21 .0000E+00   22 .0000E+00   23 .0000E+00   24 .0000E+00
                                     SEASON = SUMMER;

```

DAY OF WEEK = SUNDAY

```

    1 .0000E+00    2 .0000E+00    3 .0000E+00    4 .0000E+00
    5 .0000E+00    6 .0000E+00    7 .0000E+00    8 .0000E+00
    9 .0000E+00   10 .0000E+00   11 .0000E+00   12 .0000E+00
   13 .0000E+00   14 .0000E+00   15 .0000E+00   16 .0000E+00

```

```
17 .0000E+00 18 .0000E+00 19 .0000E+00 20 .0000E+00
21 .0000E+00 22 .0000E+00 23 .0000E+00 24 .0000E+00
SEASON = FALL ;
DAY OF WEEK = SUNDAY
1 .0000E+00 2 .0000E+00 3 .0000E+00 4 .0000E+00
5 .0000E+00 6 .0000E+00 7 .0000E+00 8 .0000E+00
9 .0000E+00 10 .0000E+00 11 .0000E+00 12 .0000E+00
13 .0000E+00 14 .0000E+00 15 .0000E+00 16 .0000E+00
17 .0000E+00 18 .0000E+00 19 .0000E+00 20 .0000E+00
21 .0000E+00 22 .0000E+00 23 .0000E+00 24 .0000E+00
```

*** ISCST3 - VERSION 02035 *** *** C:\Users\BASELINE
\Documents\Projects\15220-00 UPP Foster City Levee\ ***
06/14/16

*** 20:47:58

**MODELOPTs:

PAGE 44

CONC

URBAN FLAT FLGPOL DFAULT

NOCMPL

* SOURCE EMISSION RATE SCALARS WHICH VARY
SEASONALLY, DIURNALLY AND BY DAY OF WEEK (SHRDOW) *

SOURCE ID = A0000260 ; SOURCE TYPE = AREA :

HOUR	SCALAR	HOUR	SCALAR	HOUR	SCALAR	HOUR	SCALAR
HOUR	SCALAR	HOUR	SCALAR	HOUR	SCALAR	HOUR	SCALAR
-	-	-	-	-	-	-	-
-	-	-	-	-	-	-	-

SEASON = WINTER;

DAY OF WEEK = WEEKDAY

1	.0000E+00	2	.0000E+00	3	.0000E+00	4	.0000E+00
5	.0000E+00	6	.0000E+00	7	.0000E+00	8	.0000E+00
9	.0000E+00	10	.1000E+01	11	.1000E+01	12	.1000E+01
13	.1000E+01	14	.1000E+01	15	.1000E+01	16	.1000E+01
17	.0000E+00	18	.0000E+00	19	.0000E+00	20	.0000E+00
21	.0000E+00	22	.0000E+00	23	.0000E+00	24	.0000E+00

SEASON = SPRING;

DAY OF WEEK = WEEKDAY

1	.0000E+00	2	.0000E+00	3	.0000E+00	4	.0000E+00
5	.0000E+00	6	.0000E+00	7	.0000E+00	8	.0000E+00
9	.0000E+00	10	.1000E+01	11	.1000E+01	12	.1000E+01
13	.1000E+01	14	.1000E+01	15	.1000E+01	16	.1000E+01
17	.0000E+00	18	.0000E+00	19	.0000E+00	20	.0000E+00
21	.0000E+00	22	.0000E+00	23	.0000E+00	24	.0000E+00

SEASON = SUMMER;

DAY OF WEEK = WEEKDAY

1	.0000E+00	2	.0000E+00	3	.0000E+00	4	.0000E+00
5	.0000E+00	6	.0000E+00	7	.0000E+00	8	.0000E+00
9	.0000E+00	10	.1000E+01	11	.1000E+01	12	.1000E+01
13	.1000E+01	14	.1000E+01	15	.1000E+01	16	.1000E+01
17	.0000E+00	18	.0000E+00	19	.0000E+00	20	.0000E+00
21	.0000E+00	22	.0000E+00	23	.0000E+00	24	.0000E+00

SEASON = FALL ;

DAY OF WEEK = WEEKDAY

1	.0000E+00	2	.0000E+00	3	.0000E+00	4	.0000E+00
5	.0000E+00	6	.0000E+00	7	.0000E+00	8	.0000E+00
9	.0000E+00	10	.1000E+01	11	.1000E+01	12	.1000E+01
13	.1000E+01	14	.1000E+01	15	.1000E+01	16	.1000E+01
17	.0000E+00	18	.0000E+00	19	.0000E+00	20	.0000E+00
21	.0000E+00	22	.0000E+00	23	.0000E+00	24	.0000E+00

SEASON = WINTER;

DAY OF WEEK = SATURDAY

1	.0000E+00	2	.0000E+00	3	.0000E+00	4	.0000E+00
5	.0000E+00	6	.0000E+00	7	.0000E+00	8	.0000E+00
9	.0000E+00	10	.1000E+01	11	.1000E+01	12	.1000E+01
13	.1000E+01	14	.1000E+01	15	.1000E+01	16	.1000E+01
17	.0000E+00	18	.0000E+00	19	.0000E+00	20	.0000E+00
21	.0000E+00	22	.0000E+00	23	.0000E+00	24	.0000E+00

SEASON = SPRING;

DAY OF WEEK = SATURDAY

1	.0000E+00	2	.0000E+00	3	.0000E+00	4	.0000E+00
5	.0000E+00	6	.0000E+00	7	.0000E+00	8	.0000E+00
9	.0000E+00	10	.1000E+01	11	.1000E+01	12	.1000E+01
13	.1000E+01	14	.1000E+01	15	.1000E+01	16	.1000E+01
17	.0000E+00	18	.0000E+00	19	.0000E+00	20	.0000E+00
21	.0000E+00	22	.0000E+00	23	.0000E+00	24	.0000E+00

SEASON = SUMMER;

DAY OF WEEK = SATURDAY

1	.0000E+00	2	.0000E+00	3	.0000E+00	4	.0000E+00
5	.0000E+00	6	.0000E+00	7	.0000E+00	8	.0000E+00
9	.0000E+00	10	.1000E+01	11	.1000E+01	12	.1000E+01
13	.1000E+01	14	.1000E+01	15	.1000E+01	16	.1000E+01
17	.0000E+00	18	.0000E+00	19	.0000E+00	20	.0000E+00
21	.0000E+00	22	.0000E+00	23	.0000E+00	24	.0000E+00

SEASON = FALL ;

DAY OF WEEK = SATURDAY

1	.0000E+00	2	.0000E+00	3	.0000E+00	4	.0000E+00
5	.0000E+00	6	.0000E+00	7	.0000E+00	8	.0000E+00
9	.0000E+00	10	.1000E+01	11	.1000E+01	12	.1000E+01
13	.1000E+01	14	.1000E+01	15	.1000E+01	16	.1000E+01
17	.0000E+00	18	.0000E+00	19	.0000E+00	20	.0000E+00
21	.0000E+00	22	.0000E+00	23	.0000E+00	24	.0000E+00

SEASON = WINTER;

DAY OF WEEK = SUNDAY

1	.0000E+00	2	.0000E+00	3	.0000E+00	4	.0000E+00
5	.0000E+00	6	.0000E+00	7	.0000E+00	8	.0000E+00
9	.0000E+00	10	.0000E+00	11	.0000E+00	12	.0000E+00
13	.0000E+00	14	.0000E+00	15	.0000E+00	16	.0000E+00
17	.0000E+00	18	.0000E+00	19	.0000E+00	20	.0000E+00
21	.0000E+00	22	.0000E+00	23	.0000E+00	24	.0000E+00

SEASON = SPRING;

DAY OF WEEK = SUNDAY

1	.0000E+00	2	.0000E+00	3	.0000E+00	4	.0000E+00
5	.0000E+00	6	.0000E+00	7	.0000E+00	8	.0000E+00
9	.0000E+00	10	.0000E+00	11	.0000E+00	12	.0000E+00
13	.0000E+00	14	.0000E+00	15	.0000E+00	16	.0000E+00
17	.0000E+00	18	.0000E+00	19	.0000E+00	20	.0000E+00
21	.0000E+00	22	.0000E+00	23	.0000E+00	24	.0000E+00

SEASON = SUMMER;

DAY OF WEEK = SUNDAY

1	.0000E+00	2	.0000E+00	3	.0000E+00	4	.0000E+00
5	.0000E+00	6	.0000E+00	7	.0000E+00	8	.0000E+00
9	.0000E+00	10	.0000E+00	11	.0000E+00	12	.0000E+00
13	.0000E+00	14	.0000E+00	15	.0000E+00	16	.0000E+00

```
17 .0000E+00 18 .0000E+00 19 .0000E+00 20 .0000E+00
21 .0000E+00 22 .0000E+00 23 .0000E+00 24 .0000E+00
SEASON = FALL ;
DAY OF WEEK = SUNDAY
1 .0000E+00 2 .0000E+00 3 .0000E+00 4 .0000E+00
5 .0000E+00 6 .0000E+00 7 .0000E+00 8 .0000E+00
9 .0000E+00 10 .0000E+00 11 .0000E+00 12 .0000E+00
13 .0000E+00 14 .0000E+00 15 .0000E+00 16 .0000E+00
17 .0000E+00 18 .0000E+00 19 .0000E+00 20 .0000E+00
21 .0000E+00 22 .0000E+00 23 .0000E+00 24 .0000E+00
```

*** ISCST3 - VERSION 02035 *** *** C:\Users\BASELINE
 \Documents\Projects\15220-00 UPP Foster City Levee\ ***
 06/14/16

*** 20:47:58

**MODELOPTs:

PAGE 45

CONC

URBAN FLAT FLGPOL DFAULT

NOCMPL

* SOURCE EMISSION RATE SCALARS WHICH VARY
 SEASONALLY, DIURNALLY AND BY DAY OF WEEK (SHRDOW) *

SOURCE ID = A0000261 ; SOURCE TYPE = AREA :
 HOUR SCALAR HOUR SCALAR HOUR SCALAR HOUR SCALAR
 HOUR SCALAR HOUR SCALAR HOUR SCALAR HOUR SCALAR
 - - - - -
 - - - - -

SEASON = WINTER;

DAY OF WEEK = WEEKDAY
 1 .0000E+00 2 .0000E+00 3 .0000E+00 4 .0000E+00
 5 .0000E+00 6 .0000E+00 7 .0000E+00 8 .0000E+00
 9 .0000E+00 10 .1000E+01 11 .1000E+01 12 .1000E+01
 13 .1000E+01 14 .1000E+01 15 .1000E+01 16 .1000E+01
 17 .0000E+00 18 .0000E+00 19 .0000E+00 20 .0000E+00
 21 .0000E+00 22 .0000E+00 23 .0000E+00 24 .0000E+00

SEASON = SPRING;

DAY OF WEEK = WEEKDAY
 1 .0000E+00 2 .0000E+00 3 .0000E+00 4 .0000E+00
 5 .0000E+00 6 .0000E+00 7 .0000E+00 8 .0000E+00
 9 .0000E+00 10 .1000E+01 11 .1000E+01 12 .1000E+01
 13 .1000E+01 14 .1000E+01 15 .1000E+01 16 .1000E+01
 17 .0000E+00 18 .0000E+00 19 .0000E+00 20 .0000E+00
 21 .0000E+00 22 .0000E+00 23 .0000E+00 24 .0000E+00

SEASON = SUMMER;

DAY OF WEEK = WEEKDAY
 1 .0000E+00 2 .0000E+00 3 .0000E+00 4 .0000E+00
 5 .0000E+00 6 .0000E+00 7 .0000E+00 8 .0000E+00
 9 .0000E+00 10 .1000E+01 11 .1000E+01 12 .1000E+01
 13 .1000E+01 14 .1000E+01 15 .1000E+01 16 .1000E+01
 17 .0000E+00 18 .0000E+00 19 .0000E+00 20 .0000E+00
 21 .0000E+00 22 .0000E+00 23 .0000E+00 24 .0000E+00

SEASON = FALL ;

DAY OF WEEK = WEEKDAY
 1 .0000E+00 2 .0000E+00 3 .0000E+00 4 .0000E+00
 5 .0000E+00 6 .0000E+00 7 .0000E+00 8 .0000E+00
 9 .0000E+00 10 .1000E+01 11 .1000E+01 12 .1000E+01
 13 .1000E+01 14 .1000E+01 15 .1000E+01 16 .1000E+01
 17 .0000E+00 18 .0000E+00 19 .0000E+00 20 .0000E+00
 21 .0000E+00 22 .0000E+00 23 .0000E+00 24 .0000E+00

SEASON = WINTER;

DAY OF WEEK = SATURDAY

```

1 .0000E+00  2 .0000E+00  3 .0000E+00  4 .0000E+00
5 .0000E+00  6 .0000E+00  7 .0000E+00  8 .0000E+00
9 .0000E+00 10 .1000E+01 11 .1000E+01 12 .1000E+01
13 .1000E+01 14 .1000E+01 15 .1000E+01 16 .1000E+01
17 .0000E+00 18 .0000E+00 19 .0000E+00 20 .0000E+00
21 .0000E+00 22 .0000E+00 23 .0000E+00 24 .0000E+00
SEASON = SPRING;

```

DAY OF WEEK = SATURDAY

```

1 .0000E+00  2 .0000E+00  3 .0000E+00  4 .0000E+00
5 .0000E+00  6 .0000E+00  7 .0000E+00  8 .0000E+00
9 .0000E+00 10 .1000E+01 11 .1000E+01 12 .1000E+01
13 .1000E+01 14 .1000E+01 15 .1000E+01 16 .1000E+01
17 .0000E+00 18 .0000E+00 19 .0000E+00 20 .0000E+00
21 .0000E+00 22 .0000E+00 23 .0000E+00 24 .0000E+00
SEASON = SUMMER;

```

DAY OF WEEK = SATURDAY

```

1 .0000E+00  2 .0000E+00  3 .0000E+00  4 .0000E+00
5 .0000E+00  6 .0000E+00  7 .0000E+00  8 .0000E+00
9 .0000E+00 10 .1000E+01 11 .1000E+01 12 .1000E+01
13 .1000E+01 14 .1000E+01 15 .1000E+01 16 .1000E+01
17 .0000E+00 18 .0000E+00 19 .0000E+00 20 .0000E+00
21 .0000E+00 22 .0000E+00 23 .0000E+00 24 .0000E+00
SEASON = FALL ;

```

DAY OF WEEK = SATURDAY

```

1 .0000E+00  2 .0000E+00  3 .0000E+00  4 .0000E+00
5 .0000E+00  6 .0000E+00  7 .0000E+00  8 .0000E+00
9 .0000E+00 10 .1000E+01 11 .1000E+01 12 .1000E+01
13 .1000E+01 14 .1000E+01 15 .1000E+01 16 .1000E+01
17 .0000E+00 18 .0000E+00 19 .0000E+00 20 .0000E+00
21 .0000E+00 22 .0000E+00 23 .0000E+00 24 .0000E+00
SEASON = WINTER;

```

DAY OF WEEK = SUNDAY

```

1 .0000E+00  2 .0000E+00  3 .0000E+00  4 .0000E+00
5 .0000E+00  6 .0000E+00  7 .0000E+00  8 .0000E+00
9 .0000E+00 10 .0000E+00 11 .0000E+00 12 .0000E+00
13 .0000E+00 14 .0000E+00 15 .0000E+00 16 .0000E+00
17 .0000E+00 18 .0000E+00 19 .0000E+00 20 .0000E+00
21 .0000E+00 22 .0000E+00 23 .0000E+00 24 .0000E+00
SEASON = SPRING;

```

DAY OF WEEK = SUNDAY

```

1 .0000E+00  2 .0000E+00  3 .0000E+00  4 .0000E+00
5 .0000E+00  6 .0000E+00  7 .0000E+00  8 .0000E+00
9 .0000E+00 10 .0000E+00 11 .0000E+00 12 .0000E+00
13 .0000E+00 14 .0000E+00 15 .0000E+00 16 .0000E+00
17 .0000E+00 18 .0000E+00 19 .0000E+00 20 .0000E+00
21 .0000E+00 22 .0000E+00 23 .0000E+00 24 .0000E+00
SEASON = SUMMER;

```

DAY OF WEEK = SUNDAY

```

1 .0000E+00  2 .0000E+00  3 .0000E+00  4 .0000E+00
5 .0000E+00  6 .0000E+00  7 .0000E+00  8 .0000E+00
9 .0000E+00 10 .0000E+00 11 .0000E+00 12 .0000E+00
13 .0000E+00 14 .0000E+00 15 .0000E+00 16 .0000E+00

```

```
17 .0000E+00 18 .0000E+00 19 .0000E+00 20 .0000E+00
21 .0000E+00 22 .0000E+00 23 .0000E+00 24 .0000E+00
SEASON = FALL ;
DAY OF WEEK = SUNDAY
1 .0000E+00 2 .0000E+00 3 .0000E+00 4 .0000E+00
5 .0000E+00 6 .0000E+00 7 .0000E+00 8 .0000E+00
9 .0000E+00 10 .0000E+00 11 .0000E+00 12 .0000E+00
13 .0000E+00 14 .0000E+00 15 .0000E+00 16 .0000E+00
17 .0000E+00 18 .0000E+00 19 .0000E+00 20 .0000E+00
21 .0000E+00 22 .0000E+00 23 .0000E+00 24 .0000E+00
```

*** ISCST3 - VERSION 02035 *** *** C:\Users\BASELINE
 \Documents\Projects\15220-00 UPP Foster City Levee\ ***
 06/14/16

*** 20:47:58

**MODELOPTs:

PAGE 46

CONC

URBAN FLAT FLGPOL DFAULT

NOCMPL

* SOURCE EMISSION RATE SCALARS WHICH VARY
 SEASONALLY, DIURNALLY AND BY DAY OF WEEK (SHRDOW) *

SOURCE ID = A0000262 ; SOURCE TYPE = AREA :
 HOUR SCALAR HOUR SCALAR HOUR SCALAR HOUR SCALAR
 HOUR SCALAR HOUR SCALAR HOUR SCALAR HOUR SCALAR
 - - - - -
 - - - - -

SEASON = WINTER;

DAY OF WEEK = WEEKDAY
 1 .0000E+00 2 .0000E+00 3 .0000E+00 4 .0000E+00
 5 .0000E+00 6 .0000E+00 7 .0000E+00 8 .0000E+00
 9 .0000E+00 10 .1000E+01 11 .1000E+01 12 .1000E+01
 13 .1000E+01 14 .1000E+01 15 .1000E+01 16 .1000E+01
 17 .0000E+00 18 .0000E+00 19 .0000E+00 20 .0000E+00
 21 .0000E+00 22 .0000E+00 23 .0000E+00 24 .0000E+00

SEASON = SPRING;

DAY OF WEEK = WEEKDAY
 1 .0000E+00 2 .0000E+00 3 .0000E+00 4 .0000E+00
 5 .0000E+00 6 .0000E+00 7 .0000E+00 8 .0000E+00
 9 .0000E+00 10 .1000E+01 11 .1000E+01 12 .1000E+01
 13 .1000E+01 14 .1000E+01 15 .1000E+01 16 .1000E+01
 17 .0000E+00 18 .0000E+00 19 .0000E+00 20 .0000E+00
 21 .0000E+00 22 .0000E+00 23 .0000E+00 24 .0000E+00

SEASON = SUMMER;

DAY OF WEEK = WEEKDAY
 1 .0000E+00 2 .0000E+00 3 .0000E+00 4 .0000E+00
 5 .0000E+00 6 .0000E+00 7 .0000E+00 8 .0000E+00
 9 .0000E+00 10 .1000E+01 11 .1000E+01 12 .1000E+01
 13 .1000E+01 14 .1000E+01 15 .1000E+01 16 .1000E+01
 17 .0000E+00 18 .0000E+00 19 .0000E+00 20 .0000E+00
 21 .0000E+00 22 .0000E+00 23 .0000E+00 24 .0000E+00

SEASON = FALL ;

DAY OF WEEK = WEEKDAY
 1 .0000E+00 2 .0000E+00 3 .0000E+00 4 .0000E+00
 5 .0000E+00 6 .0000E+00 7 .0000E+00 8 .0000E+00
 9 .0000E+00 10 .1000E+01 11 .1000E+01 12 .1000E+01
 13 .1000E+01 14 .1000E+01 15 .1000E+01 16 .1000E+01
 17 .0000E+00 18 .0000E+00 19 .0000E+00 20 .0000E+00
 21 .0000E+00 22 .0000E+00 23 .0000E+00 24 .0000E+00

SEASON = WINTER;

DAY OF WEEK = SATURDAY

```

1 .0000E+00  2 .0000E+00  3 .0000E+00  4 .0000E+00
5 .0000E+00  6 .0000E+00  7 .0000E+00  8 .0000E+00
9 .0000E+00 10 .1000E+01 11 .1000E+01 12 .1000E+01
13 .1000E+01 14 .1000E+01 15 .1000E+01 16 .1000E+01
17 .0000E+00 18 .0000E+00 19 .0000E+00 20 .0000E+00
21 .0000E+00 22 .0000E+00 23 .0000E+00 24 .0000E+00
SEASON = SPRING;

```

DAY OF WEEK = SATURDAY

```

1 .0000E+00  2 .0000E+00  3 .0000E+00  4 .0000E+00
5 .0000E+00  6 .0000E+00  7 .0000E+00  8 .0000E+00
9 .0000E+00 10 .1000E+01 11 .1000E+01 12 .1000E+01
13 .1000E+01 14 .1000E+01 15 .1000E+01 16 .1000E+01
17 .0000E+00 18 .0000E+00 19 .0000E+00 20 .0000E+00
21 .0000E+00 22 .0000E+00 23 .0000E+00 24 .0000E+00
SEASON = SUMMER;

```

DAY OF WEEK = SATURDAY

```

1 .0000E+00  2 .0000E+00  3 .0000E+00  4 .0000E+00
5 .0000E+00  6 .0000E+00  7 .0000E+00  8 .0000E+00
9 .0000E+00 10 .1000E+01 11 .1000E+01 12 .1000E+01
13 .1000E+01 14 .1000E+01 15 .1000E+01 16 .1000E+01
17 .0000E+00 18 .0000E+00 19 .0000E+00 20 .0000E+00
21 .0000E+00 22 .0000E+00 23 .0000E+00 24 .0000E+00
SEASON = FALL ;

```

DAY OF WEEK = SATURDAY

```

1 .0000E+00  2 .0000E+00  3 .0000E+00  4 .0000E+00
5 .0000E+00  6 .0000E+00  7 .0000E+00  8 .0000E+00
9 .0000E+00 10 .1000E+01 11 .1000E+01 12 .1000E+01
13 .1000E+01 14 .1000E+01 15 .1000E+01 16 .1000E+01
17 .0000E+00 18 .0000E+00 19 .0000E+00 20 .0000E+00
21 .0000E+00 22 .0000E+00 23 .0000E+00 24 .0000E+00
SEASON = WINTER;

```

DAY OF WEEK = SUNDAY

```

1 .0000E+00  2 .0000E+00  3 .0000E+00  4 .0000E+00
5 .0000E+00  6 .0000E+00  7 .0000E+00  8 .0000E+00
9 .0000E+00 10 .0000E+00 11 .0000E+00 12 .0000E+00
13 .0000E+00 14 .0000E+00 15 .0000E+00 16 .0000E+00
17 .0000E+00 18 .0000E+00 19 .0000E+00 20 .0000E+00
21 .0000E+00 22 .0000E+00 23 .0000E+00 24 .0000E+00
SEASON = SPRING;

```

DAY OF WEEK = SUNDAY

```

1 .0000E+00  2 .0000E+00  3 .0000E+00  4 .0000E+00
5 .0000E+00  6 .0000E+00  7 .0000E+00  8 .0000E+00
9 .0000E+00 10 .0000E+00 11 .0000E+00 12 .0000E+00
13 .0000E+00 14 .0000E+00 15 .0000E+00 16 .0000E+00
17 .0000E+00 18 .0000E+00 19 .0000E+00 20 .0000E+00
21 .0000E+00 22 .0000E+00 23 .0000E+00 24 .0000E+00
SEASON = SUMMER;

```

DAY OF WEEK = SUNDAY

```

1 .0000E+00  2 .0000E+00  3 .0000E+00  4 .0000E+00
5 .0000E+00  6 .0000E+00  7 .0000E+00  8 .0000E+00
9 .0000E+00 10 .0000E+00 11 .0000E+00 12 .0000E+00
13 .0000E+00 14 .0000E+00 15 .0000E+00 16 .0000E+00

```

```
17 .0000E+00 18 .0000E+00 19 .0000E+00 20 .0000E+00
21 .0000E+00 22 .0000E+00 23 .0000E+00 24 .0000E+00
SEASON = FALL ;
DAY OF WEEK = SUNDAY
1 .0000E+00 2 .0000E+00 3 .0000E+00 4 .0000E+00
5 .0000E+00 6 .0000E+00 7 .0000E+00 8 .0000E+00
9 .0000E+00 10 .0000E+00 11 .0000E+00 12 .0000E+00
13 .0000E+00 14 .0000E+00 15 .0000E+00 16 .0000E+00
17 .0000E+00 18 .0000E+00 19 .0000E+00 20 .0000E+00
21 .0000E+00 22 .0000E+00 23 .0000E+00 24 .0000E+00
```

*** ISCST3 - VERSION 02035 *** *** C:\Users\BASELINE
 \Documents\Projects\15220-00 UPP Foster City Levee\ ***
 06/14/16

*** 20:47:58

**MODELOPTs:

PAGE 47

CONC

URBAN FLAT FLGPOL DFAULT

NOCMPL

* SOURCE EMISSION RATE SCALARS WHICH VARY
 SEASONALLY, DIURNALLY AND BY DAY OF WEEK (SHRDOW) *

SOURCE ID = A0000263 ; SOURCE TYPE = AREA :

HR	SCALAR	HR	SCALAR	HR	SCALAR	HR	SCALAR
1	.0000E+00	2	.0000E+00	3	.0000E+00	4	.0000E+00
5	.0000E+00	6	.0000E+00	7	.0000E+00	8	.0000E+00
9	.0000E+00	10	.1000E+01	11	.1000E+01	12	.1000E+01
13	.1000E+01	14	.1000E+01	15	.1000E+01	16	.1000E+01
17	.0000E+00	18	.0000E+00	19	.0000E+00	20	.0000E+00
21	.0000E+00	22	.0000E+00	23	.0000E+00	24	.0000E+00

SEASON = WINTER;

DAY OF WEEK = WEEKDAY

1	.0000E+00	2	.0000E+00	3	.0000E+00	4	.0000E+00
5	.0000E+00	6	.0000E+00	7	.0000E+00	8	.0000E+00
9	.0000E+00	10	.1000E+01	11	.1000E+01	12	.1000E+01
13	.1000E+01	14	.1000E+01	15	.1000E+01	16	.1000E+01
17	.0000E+00	18	.0000E+00	19	.0000E+00	20	.0000E+00
21	.0000E+00	22	.0000E+00	23	.0000E+00	24	.0000E+00

SEASON = SPRING;

DAY OF WEEK = WEEKDAY

1	.0000E+00	2	.0000E+00	3	.0000E+00	4	.0000E+00
5	.0000E+00	6	.0000E+00	7	.0000E+00	8	.0000E+00
9	.0000E+00	10	.1000E+01	11	.1000E+01	12	.1000E+01
13	.1000E+01	14	.1000E+01	15	.1000E+01	16	.1000E+01
17	.0000E+00	18	.0000E+00	19	.0000E+00	20	.0000E+00
21	.0000E+00	22	.0000E+00	23	.0000E+00	24	.0000E+00

SEASON = SUMMER;

DAY OF WEEK = WEEKDAY

1	.0000E+00	2	.0000E+00	3	.0000E+00	4	.0000E+00
5	.0000E+00	6	.0000E+00	7	.0000E+00	8	.0000E+00
9	.0000E+00	10	.1000E+01	11	.1000E+01	12	.1000E+01
13	.1000E+01	14	.1000E+01	15	.1000E+01	16	.1000E+01
17	.0000E+00	18	.0000E+00	19	.0000E+00	20	.0000E+00
21	.0000E+00	22	.0000E+00	23	.0000E+00	24	.0000E+00

SEASON = FALL ;

DAY OF WEEK = WEEKDAY

1	.0000E+00	2	.0000E+00	3	.0000E+00	4	.0000E+00
5	.0000E+00	6	.0000E+00	7	.0000E+00	8	.0000E+00
9	.0000E+00	10	.1000E+01	11	.1000E+01	12	.1000E+01
13	.1000E+01	14	.1000E+01	15	.1000E+01	16	.1000E+01
17	.0000E+00	18	.0000E+00	19	.0000E+00	20	.0000E+00
21	.0000E+00	22	.0000E+00	23	.0000E+00	24	.0000E+00

SEASON = WINTER;

DAY OF WEEK = SATURDAY

```

1 .0000E+00  2 .0000E+00  3 .0000E+00  4 .0000E+00
5 .0000E+00  6 .0000E+00  7 .0000E+00  8 .0000E+00
9 .0000E+00 10 .1000E+01 11 .1000E+01 12 .1000E+01
13 .1000E+01 14 .1000E+01 15 .1000E+01 16 .1000E+01
17 .0000E+00 18 .0000E+00 19 .0000E+00 20 .0000E+00
21 .0000E+00 22 .0000E+00 23 .0000E+00 24 .0000E+00
SEASON = SPRING;

```

DAY OF WEEK = SATURDAY

```

1 .0000E+00  2 .0000E+00  3 .0000E+00  4 .0000E+00
5 .0000E+00  6 .0000E+00  7 .0000E+00  8 .0000E+00
9 .0000E+00 10 .1000E+01 11 .1000E+01 12 .1000E+01
13 .1000E+01 14 .1000E+01 15 .1000E+01 16 .1000E+01
17 .0000E+00 18 .0000E+00 19 .0000E+00 20 .0000E+00
21 .0000E+00 22 .0000E+00 23 .0000E+00 24 .0000E+00
SEASON = SUMMER;

```

DAY OF WEEK = SATURDAY

```

1 .0000E+00  2 .0000E+00  3 .0000E+00  4 .0000E+00
5 .0000E+00  6 .0000E+00  7 .0000E+00  8 .0000E+00
9 .0000E+00 10 .1000E+01 11 .1000E+01 12 .1000E+01
13 .1000E+01 14 .1000E+01 15 .1000E+01 16 .1000E+01
17 .0000E+00 18 .0000E+00 19 .0000E+00 20 .0000E+00
21 .0000E+00 22 .0000E+00 23 .0000E+00 24 .0000E+00
SEASON = FALL ;

```

DAY OF WEEK = SATURDAY

```

1 .0000E+00  2 .0000E+00  3 .0000E+00  4 .0000E+00
5 .0000E+00  6 .0000E+00  7 .0000E+00  8 .0000E+00
9 .0000E+00 10 .1000E+01 11 .1000E+01 12 .1000E+01
13 .1000E+01 14 .1000E+01 15 .1000E+01 16 .1000E+01
17 .0000E+00 18 .0000E+00 19 .0000E+00 20 .0000E+00
21 .0000E+00 22 .0000E+00 23 .0000E+00 24 .0000E+00
SEASON = WINTER;

```

DAY OF WEEK = SUNDAY

```

1 .0000E+00  2 .0000E+00  3 .0000E+00  4 .0000E+00
5 .0000E+00  6 .0000E+00  7 .0000E+00  8 .0000E+00
9 .0000E+00 10 .0000E+00 11 .0000E+00 12 .0000E+00
13 .0000E+00 14 .0000E+00 15 .0000E+00 16 .0000E+00
17 .0000E+00 18 .0000E+00 19 .0000E+00 20 .0000E+00
21 .0000E+00 22 .0000E+00 23 .0000E+00 24 .0000E+00
SEASON = SPRING;

```

DAY OF WEEK = SUNDAY

```

1 .0000E+00  2 .0000E+00  3 .0000E+00  4 .0000E+00
5 .0000E+00  6 .0000E+00  7 .0000E+00  8 .0000E+00
9 .0000E+00 10 .0000E+00 11 .0000E+00 12 .0000E+00
13 .0000E+00 14 .0000E+00 15 .0000E+00 16 .0000E+00
17 .0000E+00 18 .0000E+00 19 .0000E+00 20 .0000E+00
21 .0000E+00 22 .0000E+00 23 .0000E+00 24 .0000E+00
SEASON = SUMMER;

```

DAY OF WEEK = SUNDAY

```

1 .0000E+00  2 .0000E+00  3 .0000E+00  4 .0000E+00
5 .0000E+00  6 .0000E+00  7 .0000E+00  8 .0000E+00
9 .0000E+00 10 .0000E+00 11 .0000E+00 12 .0000E+00
13 .0000E+00 14 .0000E+00 15 .0000E+00 16 .0000E+00

```

```
17 .0000E+00 18 .0000E+00 19 .0000E+00 20 .0000E+00
21 .0000E+00 22 .0000E+00 23 .0000E+00 24 .0000E+00
SEASON = FALL ;
DAY OF WEEK = SUNDAY
1 .0000E+00 2 .0000E+00 3 .0000E+00 4 .0000E+00
5 .0000E+00 6 .0000E+00 7 .0000E+00 8 .0000E+00
9 .0000E+00 10 .0000E+00 11 .0000E+00 12 .0000E+00
13 .0000E+00 14 .0000E+00 15 .0000E+00 16 .0000E+00
17 .0000E+00 18 .0000E+00 19 .0000E+00 20 .0000E+00
21 .0000E+00 22 .0000E+00 23 .0000E+00 24 .0000E+00
```

*** ISCST3 - VERSION 02035 *** *** C:\Users\BASELINE
\Documents\Projects\15220-00 UPP Foster City Levee\ ***
06/14/16

*** 20:47:58

**MODELOPTs:

PAGE 48

CONC

URBAN FLAT FLGPOL DFAULT

NOCMPL

* SOURCE EMISSION RATE SCALARS WHICH VARY
SEASONALLY, DIURNALLY AND BY DAY OF WEEK (SHRDOW) *

SOURCE ID = A0000264 ; SOURCE TYPE = AREA :

SCALAR	SCALAR	SCALAR	SCALAR	SCALAR	SCALAR	SCALAR	SCALAR
1	2	3	4	5	6	7	8

SEASON = WINTER;

DAY OF WEEK = WEEKDAY

1	2	3	4	5	6	7	8
9	10	11	12	13	14	15	16
17	18	19	20	21	22	23	24

SEASON = SPRING;

DAY OF WEEK = WEEKDAY

1	2	3	4	5	6	7	8
9	10	11	12	13	14	15	16
17	18	19	20	21	22	23	24

SEASON = SUMMER;

DAY OF WEEK = WEEKDAY

1	2	3	4	5	6	7	8
9	10	11	12	13	14	15	16
17	18	19	20	21	22	23	24

SEASON = FALL ;

DAY OF WEEK = WEEKDAY

1	2	3	4	5	6	7	8
9	10	11	12	13	14	15	16
17	18	19	20	21	22	23	24

SEASON = WINTER;

DAY OF WEEK = SATURDAY

1	.0000E+00	2	.0000E+00	3	.0000E+00	4	.0000E+00
5	.0000E+00	6	.0000E+00	7	.0000E+00	8	.0000E+00
9	.0000E+00	10	.1000E+01	11	.1000E+01	12	.1000E+01
13	.1000E+01	14	.1000E+01	15	.1000E+01	16	.1000E+01
17	.0000E+00	18	.0000E+00	19	.0000E+00	20	.0000E+00
21	.0000E+00	22	.0000E+00	23	.0000E+00	24	.0000E+00

SEASON = SPRING;

DAY OF WEEK = SATURDAY

1	.0000E+00	2	.0000E+00	3	.0000E+00	4	.0000E+00
5	.0000E+00	6	.0000E+00	7	.0000E+00	8	.0000E+00
9	.0000E+00	10	.1000E+01	11	.1000E+01	12	.1000E+01
13	.1000E+01	14	.1000E+01	15	.1000E+01	16	.1000E+01
17	.0000E+00	18	.0000E+00	19	.0000E+00	20	.0000E+00
21	.0000E+00	22	.0000E+00	23	.0000E+00	24	.0000E+00

SEASON = SUMMER;

DAY OF WEEK = SATURDAY

1	.0000E+00	2	.0000E+00	3	.0000E+00	4	.0000E+00
5	.0000E+00	6	.0000E+00	7	.0000E+00	8	.0000E+00
9	.0000E+00	10	.1000E+01	11	.1000E+01	12	.1000E+01
13	.1000E+01	14	.1000E+01	15	.1000E+01	16	.1000E+01
17	.0000E+00	18	.0000E+00	19	.0000E+00	20	.0000E+00
21	.0000E+00	22	.0000E+00	23	.0000E+00	24	.0000E+00

SEASON = FALL ;

DAY OF WEEK = SATURDAY

1	.0000E+00	2	.0000E+00	3	.0000E+00	4	.0000E+00
5	.0000E+00	6	.0000E+00	7	.0000E+00	8	.0000E+00
9	.0000E+00	10	.1000E+01	11	.1000E+01	12	.1000E+01
13	.1000E+01	14	.1000E+01	15	.1000E+01	16	.1000E+01
17	.0000E+00	18	.0000E+00	19	.0000E+00	20	.0000E+00
21	.0000E+00	22	.0000E+00	23	.0000E+00	24	.0000E+00

SEASON = WINTER;

DAY OF WEEK = SUNDAY

1	.0000E+00	2	.0000E+00	3	.0000E+00	4	.0000E+00
5	.0000E+00	6	.0000E+00	7	.0000E+00	8	.0000E+00
9	.0000E+00	10	.0000E+00	11	.0000E+00	12	.0000E+00
13	.0000E+00	14	.0000E+00	15	.0000E+00	16	.0000E+00
17	.0000E+00	18	.0000E+00	19	.0000E+00	20	.0000E+00
21	.0000E+00	22	.0000E+00	23	.0000E+00	24	.0000E+00

SEASON = SPRING;

DAY OF WEEK = SUNDAY

1	.0000E+00	2	.0000E+00	3	.0000E+00	4	.0000E+00
5	.0000E+00	6	.0000E+00	7	.0000E+00	8	.0000E+00
9	.0000E+00	10	.0000E+00	11	.0000E+00	12	.0000E+00
13	.0000E+00	14	.0000E+00	15	.0000E+00	16	.0000E+00
17	.0000E+00	18	.0000E+00	19	.0000E+00	20	.0000E+00
21	.0000E+00	22	.0000E+00	23	.0000E+00	24	.0000E+00

SEASON = SUMMER;

DAY OF WEEK = SUNDAY

1	.0000E+00	2	.0000E+00	3	.0000E+00	4	.0000E+00
5	.0000E+00	6	.0000E+00	7	.0000E+00	8	.0000E+00
9	.0000E+00	10	.0000E+00	11	.0000E+00	12	.0000E+00
13	.0000E+00	14	.0000E+00	15	.0000E+00	16	.0000E+00

```
17 .0000E+00 18 .0000E+00 19 .0000E+00 20 .0000E+00
21 .0000E+00 22 .0000E+00 23 .0000E+00 24 .0000E+00
SEASON = FALL ;
DAY OF WEEK = SUNDAY
1 .0000E+00 2 .0000E+00 3 .0000E+00 4 .0000E+00
5 .0000E+00 6 .0000E+00 7 .0000E+00 8 .0000E+00
9 .0000E+00 10 .0000E+00 11 .0000E+00 12 .0000E+00
13 .0000E+00 14 .0000E+00 15 .0000E+00 16 .0000E+00
17 .0000E+00 18 .0000E+00 19 .0000E+00 20 .0000E+00
21 .0000E+00 22 .0000E+00 23 .0000E+00 24 .0000E+00
```

*** ISCST3 - VERSION 02035 *** *** C:\Users\BASELINE
 \Documents\Projects\15220-00 UPP Foster City Levee\ ***
 06/14/16

*** 20:47:58

**MODELOPTs:

PAGE 49

CONC

URBAN FLAT FLGPOL DFAULT

NOCMPL

* SOURCE EMISSION RATE SCALARS WHICH VARY
 SEASONALLY, DIURNALLY AND BY DAY OF WEEK (SHRDOW) *

SOURCE ID = A0000265 ; SOURCE TYPE = AREA :

HR	SCALAR	HR	SCALAR	HR	SCALAR	HR	SCALAR
1	.0000E+00	2	.0000E+00	3	.0000E+00	4	.0000E+00
5	.0000E+00	6	.0000E+00	7	.0000E+00	8	.0000E+00
9	.0000E+00	10	.1000E+01	11	.1000E+01	12	.1000E+01
13	.1000E+01	14	.1000E+01	15	.1000E+01	16	.1000E+01
17	.0000E+00	18	.0000E+00	19	.0000E+00	20	.0000E+00
21	.0000E+00	22	.0000E+00	23	.0000E+00	24	.0000E+00

SEASON = WINTER;

DAY OF WEEK = WEEKDAY

1	.0000E+00	2	.0000E+00	3	.0000E+00	4	.0000E+00
5	.0000E+00	6	.0000E+00	7	.0000E+00	8	.0000E+00
9	.0000E+00	10	.1000E+01	11	.1000E+01	12	.1000E+01
13	.1000E+01	14	.1000E+01	15	.1000E+01	16	.1000E+01
17	.0000E+00	18	.0000E+00	19	.0000E+00	20	.0000E+00
21	.0000E+00	22	.0000E+00	23	.0000E+00	24	.0000E+00

SEASON = SPRING;

DAY OF WEEK = WEEKDAY

1	.0000E+00	2	.0000E+00	3	.0000E+00	4	.0000E+00
5	.0000E+00	6	.0000E+00	7	.0000E+00	8	.0000E+00
9	.0000E+00	10	.1000E+01	11	.1000E+01	12	.1000E+01
13	.1000E+01	14	.1000E+01	15	.1000E+01	16	.1000E+01
17	.0000E+00	18	.0000E+00	19	.0000E+00	20	.0000E+00
21	.0000E+00	22	.0000E+00	23	.0000E+00	24	.0000E+00

SEASON = SUMMER;

DAY OF WEEK = WEEKDAY

1	.0000E+00	2	.0000E+00	3	.0000E+00	4	.0000E+00
5	.0000E+00	6	.0000E+00	7	.0000E+00	8	.0000E+00
9	.0000E+00	10	.1000E+01	11	.1000E+01	12	.1000E+01
13	.1000E+01	14	.1000E+01	15	.1000E+01	16	.1000E+01
17	.0000E+00	18	.0000E+00	19	.0000E+00	20	.0000E+00
21	.0000E+00	22	.0000E+00	23	.0000E+00	24	.0000E+00

SEASON = FALL ;

DAY OF WEEK = WEEKDAY

1	.0000E+00	2	.0000E+00	3	.0000E+00	4	.0000E+00
5	.0000E+00	6	.0000E+00	7	.0000E+00	8	.0000E+00
9	.0000E+00	10	.1000E+01	11	.1000E+01	12	.1000E+01
13	.1000E+01	14	.1000E+01	15	.1000E+01	16	.1000E+01
17	.0000E+00	18	.0000E+00	19	.0000E+00	20	.0000E+00
21	.0000E+00	22	.0000E+00	23	.0000E+00	24	.0000E+00

SEASON = WINTER;

DAY OF WEEK = SATURDAY

```

    1 .0000E+00    2 .0000E+00    3 .0000E+00    4 .0000E+00
    5 .0000E+00    6 .0000E+00    7 .0000E+00    8 .0000E+00
    9 .0000E+00   10 .1000E+01   11 .1000E+01   12 .1000E+01
   13 .1000E+01   14 .1000E+01   15 .1000E+01   16 .1000E+01
   17 .0000E+00   18 .0000E+00   19 .0000E+00   20 .0000E+00
   21 .0000E+00   22 .0000E+00   23 .0000E+00   24 .0000E+00
SEASON = SPRING;

```

DAY OF WEEK = SATURDAY

```

    1 .0000E+00    2 .0000E+00    3 .0000E+00    4 .0000E+00
    5 .0000E+00    6 .0000E+00    7 .0000E+00    8 .0000E+00
    9 .0000E+00   10 .1000E+01   11 .1000E+01   12 .1000E+01
   13 .1000E+01   14 .1000E+01   15 .1000E+01   16 .1000E+01
   17 .0000E+00   18 .0000E+00   19 .0000E+00   20 .0000E+00
   21 .0000E+00   22 .0000E+00   23 .0000E+00   24 .0000E+00
SEASON = SUMMER;

```

DAY OF WEEK = SATURDAY

```

    1 .0000E+00    2 .0000E+00    3 .0000E+00    4 .0000E+00
    5 .0000E+00    6 .0000E+00    7 .0000E+00    8 .0000E+00
    9 .0000E+00   10 .1000E+01   11 .1000E+01   12 .1000E+01
   13 .1000E+01   14 .1000E+01   15 .1000E+01   16 .1000E+01
   17 .0000E+00   18 .0000E+00   19 .0000E+00   20 .0000E+00
   21 .0000E+00   22 .0000E+00   23 .0000E+00   24 .0000E+00
SEASON = FALL ;

```

DAY OF WEEK = SATURDAY

```

    1 .0000E+00    2 .0000E+00    3 .0000E+00    4 .0000E+00
    5 .0000E+00    6 .0000E+00    7 .0000E+00    8 .0000E+00
    9 .0000E+00   10 .1000E+01   11 .1000E+01   12 .1000E+01
   13 .1000E+01   14 .1000E+01   15 .1000E+01   16 .1000E+01
   17 .0000E+00   18 .0000E+00   19 .0000E+00   20 .0000E+00
   21 .0000E+00   22 .0000E+00   23 .0000E+00   24 .0000E+00
SEASON = WINTER;

```

DAY OF WEEK = SUNDAY

```

    1 .0000E+00    2 .0000E+00    3 .0000E+00    4 .0000E+00
    5 .0000E+00    6 .0000E+00    7 .0000E+00    8 .0000E+00
    9 .0000E+00   10 .0000E+00   11 .0000E+00   12 .0000E+00
   13 .0000E+00   14 .0000E+00   15 .0000E+00   16 .0000E+00
   17 .0000E+00   18 .0000E+00   19 .0000E+00   20 .0000E+00
   21 .0000E+00   22 .0000E+00   23 .0000E+00   24 .0000E+00
SEASON = SPRING;

```

DAY OF WEEK = SUNDAY

```

    1 .0000E+00    2 .0000E+00    3 .0000E+00    4 .0000E+00
    5 .0000E+00    6 .0000E+00    7 .0000E+00    8 .0000E+00
    9 .0000E+00   10 .0000E+00   11 .0000E+00   12 .0000E+00
   13 .0000E+00   14 .0000E+00   15 .0000E+00   16 .0000E+00
   17 .0000E+00   18 .0000E+00   19 .0000E+00   20 .0000E+00
   21 .0000E+00   22 .0000E+00   23 .0000E+00   24 .0000E+00
SEASON = SUMMER;

```

DAY OF WEEK = SUNDAY

```

    1 .0000E+00    2 .0000E+00    3 .0000E+00    4 .0000E+00
    5 .0000E+00    6 .0000E+00    7 .0000E+00    8 .0000E+00
    9 .0000E+00   10 .0000E+00   11 .0000E+00   12 .0000E+00
   13 .0000E+00   14 .0000E+00   15 .0000E+00   16 .0000E+00

```

```
17 .0000E+00 18 .0000E+00 19 .0000E+00 20 .0000E+00
21 .0000E+00 22 .0000E+00 23 .0000E+00 24 .0000E+00
SEASON = FALL ;
DAY OF WEEK = SUNDAY
1 .0000E+00 2 .0000E+00 3 .0000E+00 4 .0000E+00
5 .0000E+00 6 .0000E+00 7 .0000E+00 8 .0000E+00
9 .0000E+00 10 .0000E+00 11 .0000E+00 12 .0000E+00
13 .0000E+00 14 .0000E+00 15 .0000E+00 16 .0000E+00
17 .0000E+00 18 .0000E+00 19 .0000E+00 20 .0000E+00
21 .0000E+00 22 .0000E+00 23 .0000E+00 24 .0000E+00
```

*** ISCST3 - VERSION 02035 *** *** C:\Users\BASELINE
\Documents\Projects\15220-00 UPP Foster City Levee\ ***
06/14/16

*** 20:47:58

**MODELOPTs:

PAGE 50

CONC

URBAN FLAT FLGPOL DFAULT

NOCMPL

* SOURCE EMISSION RATE SCALARS WHICH VARY
SEASONALLY, DIURNALLY AND BY DAY OF WEEK (SHRDOW) *

SOURCE ID = A0000266 ; SOURCE TYPE = AREA :

HR	SCALAR	HR	SCALAR	HR	SCALAR	HR	SCALAR
1	.0000E+00	2	.0000E+00	3	.0000E+00	4	.0000E+00
5	.0000E+00	6	.0000E+00	7	.0000E+00	8	.0000E+00
9	.0000E+00	10	.1000E+01	11	.1000E+01	12	.1000E+01
13	.1000E+01	14	.1000E+01	15	.1000E+01	16	.1000E+01
17	.0000E+00	18	.0000E+00	19	.0000E+00	20	.0000E+00
21	.0000E+00	22	.0000E+00	23	.0000E+00	24	.0000E+00

SEASON = WINTER;

DAY OF WEEK = WEEKDAY

1	.0000E+00	2	.0000E+00	3	.0000E+00	4	.0000E+00
5	.0000E+00	6	.0000E+00	7	.0000E+00	8	.0000E+00
9	.0000E+00	10	.1000E+01	11	.1000E+01	12	.1000E+01
13	.1000E+01	14	.1000E+01	15	.1000E+01	16	.1000E+01
17	.0000E+00	18	.0000E+00	19	.0000E+00	20	.0000E+00
21	.0000E+00	22	.0000E+00	23	.0000E+00	24	.0000E+00

SEASON = SPRING;

DAY OF WEEK = WEEKDAY

1	.0000E+00	2	.0000E+00	3	.0000E+00	4	.0000E+00
5	.0000E+00	6	.0000E+00	7	.0000E+00	8	.0000E+00
9	.0000E+00	10	.1000E+01	11	.1000E+01	12	.1000E+01
13	.1000E+01	14	.1000E+01	15	.1000E+01	16	.1000E+01
17	.0000E+00	18	.0000E+00	19	.0000E+00	20	.0000E+00
21	.0000E+00	22	.0000E+00	23	.0000E+00	24	.0000E+00

SEASON = SUMMER;

DAY OF WEEK = WEEKDAY

1	.0000E+00	2	.0000E+00	3	.0000E+00	4	.0000E+00
5	.0000E+00	6	.0000E+00	7	.0000E+00	8	.0000E+00
9	.0000E+00	10	.1000E+01	11	.1000E+01	12	.1000E+01
13	.1000E+01	14	.1000E+01	15	.1000E+01	16	.1000E+01
17	.0000E+00	18	.0000E+00	19	.0000E+00	20	.0000E+00
21	.0000E+00	22	.0000E+00	23	.0000E+00	24	.0000E+00

SEASON = FALL ;

DAY OF WEEK = WEEKDAY

1	.0000E+00	2	.0000E+00	3	.0000E+00	4	.0000E+00
5	.0000E+00	6	.0000E+00	7	.0000E+00	8	.0000E+00
9	.0000E+00	10	.1000E+01	11	.1000E+01	12	.1000E+01
13	.1000E+01	14	.1000E+01	15	.1000E+01	16	.1000E+01
17	.0000E+00	18	.0000E+00	19	.0000E+00	20	.0000E+00
21	.0000E+00	22	.0000E+00	23	.0000E+00	24	.0000E+00

SEASON = WINTER;

DAY OF WEEK = SATURDAY

```

1 .0000E+00  2 .0000E+00  3 .0000E+00  4 .0000E+00
5 .0000E+00  6 .0000E+00  7 .0000E+00  8 .0000E+00
9 .0000E+00 10 .1000E+01 11 .1000E+01 12 .1000E+01
13 .1000E+01 14 .1000E+01 15 .1000E+01 16 .1000E+01
17 .0000E+00 18 .0000E+00 19 .0000E+00 20 .0000E+00
21 .0000E+00 22 .0000E+00 23 .0000E+00 24 .0000E+00
SEASON = SPRING;

```

DAY OF WEEK = SATURDAY

```

1 .0000E+00  2 .0000E+00  3 .0000E+00  4 .0000E+00
5 .0000E+00  6 .0000E+00  7 .0000E+00  8 .0000E+00
9 .0000E+00 10 .1000E+01 11 .1000E+01 12 .1000E+01
13 .1000E+01 14 .1000E+01 15 .1000E+01 16 .1000E+01
17 .0000E+00 18 .0000E+00 19 .0000E+00 20 .0000E+00
21 .0000E+00 22 .0000E+00 23 .0000E+00 24 .0000E+00
SEASON = SUMMER;

```

DAY OF WEEK = SATURDAY

```

1 .0000E+00  2 .0000E+00  3 .0000E+00  4 .0000E+00
5 .0000E+00  6 .0000E+00  7 .0000E+00  8 .0000E+00
9 .0000E+00 10 .1000E+01 11 .1000E+01 12 .1000E+01
13 .1000E+01 14 .1000E+01 15 .1000E+01 16 .1000E+01
17 .0000E+00 18 .0000E+00 19 .0000E+00 20 .0000E+00
21 .0000E+00 22 .0000E+00 23 .0000E+00 24 .0000E+00
SEASON = FALL ;

```

DAY OF WEEK = SATURDAY

```

1 .0000E+00  2 .0000E+00  3 .0000E+00  4 .0000E+00
5 .0000E+00  6 .0000E+00  7 .0000E+00  8 .0000E+00
9 .0000E+00 10 .1000E+01 11 .1000E+01 12 .1000E+01
13 .1000E+01 14 .1000E+01 15 .1000E+01 16 .1000E+01
17 .0000E+00 18 .0000E+00 19 .0000E+00 20 .0000E+00
21 .0000E+00 22 .0000E+00 23 .0000E+00 24 .0000E+00
SEASON = WINTER;

```

DAY OF WEEK = SUNDAY

```

1 .0000E+00  2 .0000E+00  3 .0000E+00  4 .0000E+00
5 .0000E+00  6 .0000E+00  7 .0000E+00  8 .0000E+00
9 .0000E+00 10 .0000E+00 11 .0000E+00 12 .0000E+00
13 .0000E+00 14 .0000E+00 15 .0000E+00 16 .0000E+00
17 .0000E+00 18 .0000E+00 19 .0000E+00 20 .0000E+00
21 .0000E+00 22 .0000E+00 23 .0000E+00 24 .0000E+00
SEASON = SPRING;

```

DAY OF WEEK = SUNDAY

```

1 .0000E+00  2 .0000E+00  3 .0000E+00  4 .0000E+00
5 .0000E+00  6 .0000E+00  7 .0000E+00  8 .0000E+00
9 .0000E+00 10 .0000E+00 11 .0000E+00 12 .0000E+00
13 .0000E+00 14 .0000E+00 15 .0000E+00 16 .0000E+00
17 .0000E+00 18 .0000E+00 19 .0000E+00 20 .0000E+00
21 .0000E+00 22 .0000E+00 23 .0000E+00 24 .0000E+00
SEASON = SUMMER;

```

DAY OF WEEK = SUNDAY

```

1 .0000E+00  2 .0000E+00  3 .0000E+00  4 .0000E+00
5 .0000E+00  6 .0000E+00  7 .0000E+00  8 .0000E+00
9 .0000E+00 10 .0000E+00 11 .0000E+00 12 .0000E+00
13 .0000E+00 14 .0000E+00 15 .0000E+00 16 .0000E+00

```

```
17 .0000E+00 18 .0000E+00 19 .0000E+00 20 .0000E+00
21 .0000E+00 22 .0000E+00 23 .0000E+00 24 .0000E+00
SEASON = FALL ;
DAY OF WEEK = SUNDAY
1 .0000E+00 2 .0000E+00 3 .0000E+00 4 .0000E+00
5 .0000E+00 6 .0000E+00 7 .0000E+00 8 .0000E+00
9 .0000E+00 10 .0000E+00 11 .0000E+00 12 .0000E+00
13 .0000E+00 14 .0000E+00 15 .0000E+00 16 .0000E+00
17 .0000E+00 18 .0000E+00 19 .0000E+00 20 .0000E+00
21 .0000E+00 22 .0000E+00 23 .0000E+00 24 .0000E+00
```

*** ISCST3 - VERSION 02035 *** *** C:\Users\BASELINE
 \Documents\Projects\15220-00 UPP Foster City Levee\ ***
 06/14/16

*** 20:47:58

**MODELOPTs:

PAGE 51

CONC

URBAN FLAT FLGPOL DFAULT

NOCMPL

* SOURCE EMISSION RATE SCALARS WHICH VARY
 SEASONALLY, DIURNALLY AND BY DAY OF WEEK (SHRDOW) *

SOURCE ID = A0000267 ; SOURCE TYPE = AREA :
 HOUR SCALAR HOUR SCALAR HOUR SCALAR HOUR SCALAR
 HOUR SCALAR HOUR SCALAR HOUR SCALAR HOUR SCALAR
 - - - - -

SEASON = WINTER;

DAY OF WEEK = WEEKDAY
 1 .0000E+00 2 .0000E+00 3 .0000E+00 4 .0000E+00
 5 .0000E+00 6 .0000E+00 7 .0000E+00 8 .0000E+00
 9 .0000E+00 10 .1000E+01 11 .1000E+01 12 .1000E+01
 13 .1000E+01 14 .1000E+01 15 .1000E+01 16 .1000E+01
 17 .0000E+00 18 .0000E+00 19 .0000E+00 20 .0000E+00
 21 .0000E+00 22 .0000E+00 23 .0000E+00 24 .0000E+00

SEASON = SPRING;

DAY OF WEEK = WEEKDAY
 1 .0000E+00 2 .0000E+00 3 .0000E+00 4 .0000E+00
 5 .0000E+00 6 .0000E+00 7 .0000E+00 8 .0000E+00
 9 .0000E+00 10 .1000E+01 11 .1000E+01 12 .1000E+01
 13 .1000E+01 14 .1000E+01 15 .1000E+01 16 .1000E+01
 17 .0000E+00 18 .0000E+00 19 .0000E+00 20 .0000E+00
 21 .0000E+00 22 .0000E+00 23 .0000E+00 24 .0000E+00

SEASON = SUMMER;

DAY OF WEEK = WEEKDAY
 1 .0000E+00 2 .0000E+00 3 .0000E+00 4 .0000E+00
 5 .0000E+00 6 .0000E+00 7 .0000E+00 8 .0000E+00
 9 .0000E+00 10 .1000E+01 11 .1000E+01 12 .1000E+01
 13 .1000E+01 14 .1000E+01 15 .1000E+01 16 .1000E+01
 17 .0000E+00 18 .0000E+00 19 .0000E+00 20 .0000E+00
 21 .0000E+00 22 .0000E+00 23 .0000E+00 24 .0000E+00

SEASON = FALL ;

DAY OF WEEK = WEEKDAY
 1 .0000E+00 2 .0000E+00 3 .0000E+00 4 .0000E+00
 5 .0000E+00 6 .0000E+00 7 .0000E+00 8 .0000E+00
 9 .0000E+00 10 .1000E+01 11 .1000E+01 12 .1000E+01
 13 .1000E+01 14 .1000E+01 15 .1000E+01 16 .1000E+01
 17 .0000E+00 18 .0000E+00 19 .0000E+00 20 .0000E+00
 21 .0000E+00 22 .0000E+00 23 .0000E+00 24 .0000E+00

SEASON = WINTER;

DAY OF WEEK = SATURDAY

```

1 .0000E+00  2 .0000E+00  3 .0000E+00  4 .0000E+00
5 .0000E+00  6 .0000E+00  7 .0000E+00  8 .0000E+00
9 .0000E+00 10 .1000E+01 11 .1000E+01 12 .1000E+01
13 .1000E+01 14 .1000E+01 15 .1000E+01 16 .1000E+01
17 .0000E+00 18 .0000E+00 19 .0000E+00 20 .0000E+00
21 .0000E+00 22 .0000E+00 23 .0000E+00 24 .0000E+00
SEASON = SPRING;

```

DAY OF WEEK = SATURDAY

```

1 .0000E+00  2 .0000E+00  3 .0000E+00  4 .0000E+00
5 .0000E+00  6 .0000E+00  7 .0000E+00  8 .0000E+00
9 .0000E+00 10 .1000E+01 11 .1000E+01 12 .1000E+01
13 .1000E+01 14 .1000E+01 15 .1000E+01 16 .1000E+01
17 .0000E+00 18 .0000E+00 19 .0000E+00 20 .0000E+00
21 .0000E+00 22 .0000E+00 23 .0000E+00 24 .0000E+00
SEASON = SUMMER;

```

DAY OF WEEK = SATURDAY

```

1 .0000E+00  2 .0000E+00  3 .0000E+00  4 .0000E+00
5 .0000E+00  6 .0000E+00  7 .0000E+00  8 .0000E+00
9 .0000E+00 10 .1000E+01 11 .1000E+01 12 .1000E+01
13 .1000E+01 14 .1000E+01 15 .1000E+01 16 .1000E+01
17 .0000E+00 18 .0000E+00 19 .0000E+00 20 .0000E+00
21 .0000E+00 22 .0000E+00 23 .0000E+00 24 .0000E+00
SEASON = FALL ;

```

DAY OF WEEK = SATURDAY

```

1 .0000E+00  2 .0000E+00  3 .0000E+00  4 .0000E+00
5 .0000E+00  6 .0000E+00  7 .0000E+00  8 .0000E+00
9 .0000E+00 10 .1000E+01 11 .1000E+01 12 .1000E+01
13 .1000E+01 14 .1000E+01 15 .1000E+01 16 .1000E+01
17 .0000E+00 18 .0000E+00 19 .0000E+00 20 .0000E+00
21 .0000E+00 22 .0000E+00 23 .0000E+00 24 .0000E+00
SEASON = WINTER;

```

DAY OF WEEK = SUNDAY

```

1 .0000E+00  2 .0000E+00  3 .0000E+00  4 .0000E+00
5 .0000E+00  6 .0000E+00  7 .0000E+00  8 .0000E+00
9 .0000E+00 10 .0000E+00 11 .0000E+00 12 .0000E+00
13 .0000E+00 14 .0000E+00 15 .0000E+00 16 .0000E+00
17 .0000E+00 18 .0000E+00 19 .0000E+00 20 .0000E+00
21 .0000E+00 22 .0000E+00 23 .0000E+00 24 .0000E+00
SEASON = SPRING;

```

DAY OF WEEK = SUNDAY

```

1 .0000E+00  2 .0000E+00  3 .0000E+00  4 .0000E+00
5 .0000E+00  6 .0000E+00  7 .0000E+00  8 .0000E+00
9 .0000E+00 10 .0000E+00 11 .0000E+00 12 .0000E+00
13 .0000E+00 14 .0000E+00 15 .0000E+00 16 .0000E+00
17 .0000E+00 18 .0000E+00 19 .0000E+00 20 .0000E+00
21 .0000E+00 22 .0000E+00 23 .0000E+00 24 .0000E+00
SEASON = SUMMER;

```

DAY OF WEEK = SUNDAY

```

1 .0000E+00  2 .0000E+00  3 .0000E+00  4 .0000E+00
5 .0000E+00  6 .0000E+00  7 .0000E+00  8 .0000E+00
9 .0000E+00 10 .0000E+00 11 .0000E+00 12 .0000E+00
13 .0000E+00 14 .0000E+00 15 .0000E+00 16 .0000E+00

```

```
17 .0000E+00 18 .0000E+00 19 .0000E+00 20 .0000E+00
21 .0000E+00 22 .0000E+00 23 .0000E+00 24 .0000E+00
SEASON = FALL ;
DAY OF WEEK = SUNDAY
1 .0000E+00 2 .0000E+00 3 .0000E+00 4 .0000E+00
5 .0000E+00 6 .0000E+00 7 .0000E+00 8 .0000E+00
9 .0000E+00 10 .0000E+00 11 .0000E+00 12 .0000E+00
13 .0000E+00 14 .0000E+00 15 .0000E+00 16 .0000E+00
17 .0000E+00 18 .0000E+00 19 .0000E+00 20 .0000E+00
21 .0000E+00 22 .0000E+00 23 .0000E+00 24 .0000E+00
```

*** ISCST3 - VERSION 02035 *** *** C:\Users\BASELINE
 \Documents\Projects\15220-00 UPP Foster City Levee\ ***
 06/14/16

*** 20:47:58

**MODELOPTs:

PAGE 52

CONC

URBAN FLAT FLGPOL DFAULT

NOCMPL

* SOURCE EMISSION RATE SCALARS WHICH VARY
 SEASONALLY, DIURNALLY AND BY DAY OF WEEK (SHRDOW) *

SOURCE ID = A0000268 ; SOURCE TYPE = AREA :

SCALAR	SCALAR	SCALAR	SCALAR	SCALAR	SCALAR
1	2	3	4	5	6
7	8	9	10	11	12
13	14	15	16	17	18
19	20	21	22	23	24

SEASON = WINTER;

DAY OF WEEK = WEEKDAY

1	2	3	4	5	6
7	8	9	10	11	12
13	14	15	16	17	18
19	20	21	22	23	24

SEASON = SPRING;

DAY OF WEEK = WEEKDAY

1	2	3	4	5	6
7	8	9	10	11	12
13	14	15	16	17	18
19	20	21	22	23	24

SEASON = SUMMER;

DAY OF WEEK = WEEKDAY

1	2	3	4	5	6
7	8	9	10	11	12
13	14	15	16	17	18
19	20	21	22	23	24

SEASON = FALL ;

DAY OF WEEK = WEEKDAY

1	2	3	4	5	6
7	8	9	10	11	12
13	14	15	16	17	18
19	20	21	22	23	24

SEASON = WINTER;

DAY OF WEEK = SATURDAY

1	.0000E+00	2	.0000E+00	3	.0000E+00	4	.0000E+00
5	.0000E+00	6	.0000E+00	7	.0000E+00	8	.0000E+00
9	.0000E+00	10	.1000E+01	11	.1000E+01	12	.1000E+01
13	.1000E+01	14	.1000E+01	15	.1000E+01	16	.1000E+01
17	.0000E+00	18	.0000E+00	19	.0000E+00	20	.0000E+00
21	.0000E+00	22	.0000E+00	23	.0000E+00	24	.0000E+00

SEASON = SPRING;

DAY OF WEEK = SATURDAY

1	.0000E+00	2	.0000E+00	3	.0000E+00	4	.0000E+00
5	.0000E+00	6	.0000E+00	7	.0000E+00	8	.0000E+00
9	.0000E+00	10	.1000E+01	11	.1000E+01	12	.1000E+01
13	.1000E+01	14	.1000E+01	15	.1000E+01	16	.1000E+01
17	.0000E+00	18	.0000E+00	19	.0000E+00	20	.0000E+00
21	.0000E+00	22	.0000E+00	23	.0000E+00	24	.0000E+00

SEASON = SUMMER;

DAY OF WEEK = SATURDAY

1	.0000E+00	2	.0000E+00	3	.0000E+00	4	.0000E+00
5	.0000E+00	6	.0000E+00	7	.0000E+00	8	.0000E+00
9	.0000E+00	10	.1000E+01	11	.1000E+01	12	.1000E+01
13	.1000E+01	14	.1000E+01	15	.1000E+01	16	.1000E+01
17	.0000E+00	18	.0000E+00	19	.0000E+00	20	.0000E+00
21	.0000E+00	22	.0000E+00	23	.0000E+00	24	.0000E+00

SEASON = FALL ;

DAY OF WEEK = SATURDAY

1	.0000E+00	2	.0000E+00	3	.0000E+00	4	.0000E+00
5	.0000E+00	6	.0000E+00	7	.0000E+00	8	.0000E+00
9	.0000E+00	10	.1000E+01	11	.1000E+01	12	.1000E+01
13	.1000E+01	14	.1000E+01	15	.1000E+01	16	.1000E+01
17	.0000E+00	18	.0000E+00	19	.0000E+00	20	.0000E+00
21	.0000E+00	22	.0000E+00	23	.0000E+00	24	.0000E+00

SEASON = WINTER;

DAY OF WEEK = SUNDAY

1	.0000E+00	2	.0000E+00	3	.0000E+00	4	.0000E+00
5	.0000E+00	6	.0000E+00	7	.0000E+00	8	.0000E+00
9	.0000E+00	10	.0000E+00	11	.0000E+00	12	.0000E+00
13	.0000E+00	14	.0000E+00	15	.0000E+00	16	.0000E+00
17	.0000E+00	18	.0000E+00	19	.0000E+00	20	.0000E+00
21	.0000E+00	22	.0000E+00	23	.0000E+00	24	.0000E+00

SEASON = SPRING;

DAY OF WEEK = SUNDAY

1	.0000E+00	2	.0000E+00	3	.0000E+00	4	.0000E+00
5	.0000E+00	6	.0000E+00	7	.0000E+00	8	.0000E+00
9	.0000E+00	10	.0000E+00	11	.0000E+00	12	.0000E+00
13	.0000E+00	14	.0000E+00	15	.0000E+00	16	.0000E+00
17	.0000E+00	18	.0000E+00	19	.0000E+00	20	.0000E+00
21	.0000E+00	22	.0000E+00	23	.0000E+00	24	.0000E+00

SEASON = SUMMER;

DAY OF WEEK = SUNDAY

1	.0000E+00	2	.0000E+00	3	.0000E+00	4	.0000E+00
5	.0000E+00	6	.0000E+00	7	.0000E+00	8	.0000E+00
9	.0000E+00	10	.0000E+00	11	.0000E+00	12	.0000E+00
13	.0000E+00	14	.0000E+00	15	.0000E+00	16	.0000E+00

```
17 .0000E+00 18 .0000E+00 19 .0000E+00 20 .0000E+00
21 .0000E+00 22 .0000E+00 23 .0000E+00 24 .0000E+00
SEASON = FALL ;
DAY OF WEEK = SUNDAY
1 .0000E+00 2 .0000E+00 3 .0000E+00 4 .0000E+00
5 .0000E+00 6 .0000E+00 7 .0000E+00 8 .0000E+00
9 .0000E+00 10 .0000E+00 11 .0000E+00 12 .0000E+00
13 .0000E+00 14 .0000E+00 15 .0000E+00 16 .0000E+00
17 .0000E+00 18 .0000E+00 19 .0000E+00 20 .0000E+00
21 .0000E+00 22 .0000E+00 23 .0000E+00 24 .0000E+00
```

*** ISCST3 - VERSION 02035 *** *** C:\Users\BASELINE
 \Documents\Projects\15220-00 UPP Foster City Levee\ ***
 06/14/16

*** 20:47:58

**MODELOPTs:

PAGE 53

CONC

URBAN FLAT FLGPOL DFAULT

NOCMPL

* SOURCE EMISSION RATE SCALARS WHICH VARY
 SEASONALLY, DIURNALLY AND BY DAY OF WEEK (SHRDOW) *

SOURCE ID = A0000269 ; SOURCE TYPE = AREA :
 HOUR SCALAR HOUR SCALAR HOUR SCALAR HOUR SCALAR
 HOUR SCALAR HOUR SCALAR HOUR SCALAR HOUR SCALAR
 - - - - -
 - - - - -

SEASON = WINTER;

DAY OF WEEK = WEEKDAY
 1 .0000E+00 2 .0000E+00 3 .0000E+00 4 .0000E+00
 5 .0000E+00 6 .0000E+00 7 .0000E+00 8 .0000E+00
 9 .0000E+00 10 .1000E+01 11 .1000E+01 12 .1000E+01
 13 .1000E+01 14 .1000E+01 15 .1000E+01 16 .1000E+01
 17 .0000E+00 18 .0000E+00 19 .0000E+00 20 .0000E+00
 21 .0000E+00 22 .0000E+00 23 .0000E+00 24 .0000E+00

SEASON = SPRING;

DAY OF WEEK = WEEKDAY
 1 .0000E+00 2 .0000E+00 3 .0000E+00 4 .0000E+00
 5 .0000E+00 6 .0000E+00 7 .0000E+00 8 .0000E+00
 9 .0000E+00 10 .1000E+01 11 .1000E+01 12 .1000E+01
 13 .1000E+01 14 .1000E+01 15 .1000E+01 16 .1000E+01
 17 .0000E+00 18 .0000E+00 19 .0000E+00 20 .0000E+00
 21 .0000E+00 22 .0000E+00 23 .0000E+00 24 .0000E+00

SEASON = SUMMER;

DAY OF WEEK = WEEKDAY
 1 .0000E+00 2 .0000E+00 3 .0000E+00 4 .0000E+00
 5 .0000E+00 6 .0000E+00 7 .0000E+00 8 .0000E+00
 9 .0000E+00 10 .1000E+01 11 .1000E+01 12 .1000E+01
 13 .1000E+01 14 .1000E+01 15 .1000E+01 16 .1000E+01
 17 .0000E+00 18 .0000E+00 19 .0000E+00 20 .0000E+00
 21 .0000E+00 22 .0000E+00 23 .0000E+00 24 .0000E+00

SEASON = FALL ;

DAY OF WEEK = WEEKDAY
 1 .0000E+00 2 .0000E+00 3 .0000E+00 4 .0000E+00
 5 .0000E+00 6 .0000E+00 7 .0000E+00 8 .0000E+00
 9 .0000E+00 10 .1000E+01 11 .1000E+01 12 .1000E+01
 13 .1000E+01 14 .1000E+01 15 .1000E+01 16 .1000E+01
 17 .0000E+00 18 .0000E+00 19 .0000E+00 20 .0000E+00
 21 .0000E+00 22 .0000E+00 23 .0000E+00 24 .0000E+00

SEASON = WINTER;

DAY OF WEEK = SATURDAY

```

    1 .0000E+00    2 .0000E+00    3 .0000E+00    4 .0000E+00
    5 .0000E+00    6 .0000E+00    7 .0000E+00    8 .0000E+00
    9 .0000E+00   10 .1000E+01   11 .1000E+01   12 .1000E+01
   13 .1000E+01   14 .1000E+01   15 .1000E+01   16 .1000E+01
   17 .0000E+00   18 .0000E+00   19 .0000E+00   20 .0000E+00
   21 .0000E+00   22 .0000E+00   23 .0000E+00   24 .0000E+00
                                           SEASON = SPRING;

```

DAY OF WEEK = SATURDAY

```

    1 .0000E+00    2 .0000E+00    3 .0000E+00    4 .0000E+00
    5 .0000E+00    6 .0000E+00    7 .0000E+00    8 .0000E+00
    9 .0000E+00   10 .1000E+01   11 .1000E+01   12 .1000E+01
   13 .1000E+01   14 .1000E+01   15 .1000E+01   16 .1000E+01
   17 .0000E+00   18 .0000E+00   19 .0000E+00   20 .0000E+00
   21 .0000E+00   22 .0000E+00   23 .0000E+00   24 .0000E+00
                                           SEASON = SUMMER;

```

DAY OF WEEK = SATURDAY

```

    1 .0000E+00    2 .0000E+00    3 .0000E+00    4 .0000E+00
    5 .0000E+00    6 .0000E+00    7 .0000E+00    8 .0000E+00
    9 .0000E+00   10 .1000E+01   11 .1000E+01   12 .1000E+01
   13 .1000E+01   14 .1000E+01   15 .1000E+01   16 .1000E+01
   17 .0000E+00   18 .0000E+00   19 .0000E+00   20 .0000E+00
   21 .0000E+00   22 .0000E+00   23 .0000E+00   24 .0000E+00
                                           SEASON = FALL ;

```

DAY OF WEEK = SATURDAY

```

    1 .0000E+00    2 .0000E+00    3 .0000E+00    4 .0000E+00
    5 .0000E+00    6 .0000E+00    7 .0000E+00    8 .0000E+00
    9 .0000E+00   10 .1000E+01   11 .1000E+01   12 .1000E+01
   13 .1000E+01   14 .1000E+01   15 .1000E+01   16 .1000E+01
   17 .0000E+00   18 .0000E+00   19 .0000E+00   20 .0000E+00
   21 .0000E+00   22 .0000E+00   23 .0000E+00   24 .0000E+00
                                           SEASON = WINTER;

```

DAY OF WEEK = SUNDAY

```

    1 .0000E+00    2 .0000E+00    3 .0000E+00    4 .0000E+00
    5 .0000E+00    6 .0000E+00    7 .0000E+00    8 .0000E+00
    9 .0000E+00   10 .0000E+00   11 .0000E+00   12 .0000E+00
   13 .0000E+00   14 .0000E+00   15 .0000E+00   16 .0000E+00
   17 .0000E+00   18 .0000E+00   19 .0000E+00   20 .0000E+00
   21 .0000E+00   22 .0000E+00   23 .0000E+00   24 .0000E+00
                                           SEASON = SPRING;

```

DAY OF WEEK = SUNDAY

```

    1 .0000E+00    2 .0000E+00    3 .0000E+00    4 .0000E+00
    5 .0000E+00    6 .0000E+00    7 .0000E+00    8 .0000E+00
    9 .0000E+00   10 .0000E+00   11 .0000E+00   12 .0000E+00
   13 .0000E+00   14 .0000E+00   15 .0000E+00   16 .0000E+00
   17 .0000E+00   18 .0000E+00   19 .0000E+00   20 .0000E+00
   21 .0000E+00   22 .0000E+00   23 .0000E+00   24 .0000E+00
                                           SEASON = SUMMER;

```

DAY OF WEEK = SUNDAY

```

    1 .0000E+00    2 .0000E+00    3 .0000E+00    4 .0000E+00
    5 .0000E+00    6 .0000E+00    7 .0000E+00    8 .0000E+00
    9 .0000E+00   10 .0000E+00   11 .0000E+00   12 .0000E+00
   13 .0000E+00   14 .0000E+00   15 .0000E+00   16 .0000E+00

```

```
17 .0000E+00 18 .0000E+00 19 .0000E+00 20 .0000E+00
21 .0000E+00 22 .0000E+00 23 .0000E+00 24 .0000E+00
SEASON = FALL ;
DAY OF WEEK = SUNDAY
1 .0000E+00 2 .0000E+00 3 .0000E+00 4 .0000E+00
5 .0000E+00 6 .0000E+00 7 .0000E+00 8 .0000E+00
9 .0000E+00 10 .0000E+00 11 .0000E+00 12 .0000E+00
13 .0000E+00 14 .0000E+00 15 .0000E+00 16 .0000E+00
17 .0000E+00 18 .0000E+00 19 .0000E+00 20 .0000E+00
21 .0000E+00 22 .0000E+00 23 .0000E+00 24 .0000E+00
```

*** ISCST3 - VERSION 02035 *** *** C:\Users\BASELINE
\Documents\Projects\15220-00 UPP Foster City Levee\ ***
06/14/16

*** 20:47:58

**MODELOPTs:

PAGE 54

CONC

URBAN FLAT FLGPOL DFAULT

NOCMPL

* SOURCE EMISSION RATE SCALARS WHICH VARY
SEASONALLY, DIURNALLY AND BY DAY OF WEEK (SHRDOW) *

SOURCE ID = A0000270 ; SOURCE TYPE = AREA :

HR	SCALAR	HR	SCALAR	HR	SCALAR	HR	SCALAR
1	.0000E+00	2	.0000E+00	3	.0000E+00	4	.0000E+00
5	.0000E+00	6	.0000E+00	7	.0000E+00	8	.0000E+00
9	.0000E+00	10	.1000E+01	11	.1000E+01	12	.1000E+01
13	.1000E+01	14	.1000E+01	15	.1000E+01	16	.1000E+01
17	.0000E+00	18	.0000E+00	19	.0000E+00	20	.0000E+00
21	.0000E+00	22	.0000E+00	23	.0000E+00	24	.0000E+00

SEASON = WINTER;

DAY OF WEEK = WEEKDAY

1	.0000E+00	2	.0000E+00	3	.0000E+00	4	.0000E+00
5	.0000E+00	6	.0000E+00	7	.0000E+00	8	.0000E+00
9	.0000E+00	10	.1000E+01	11	.1000E+01	12	.1000E+01
13	.1000E+01	14	.1000E+01	15	.1000E+01	16	.1000E+01
17	.0000E+00	18	.0000E+00	19	.0000E+00	20	.0000E+00
21	.0000E+00	22	.0000E+00	23	.0000E+00	24	.0000E+00

SEASON = SPRING;

DAY OF WEEK = WEEKDAY

1	.0000E+00	2	.0000E+00	3	.0000E+00	4	.0000E+00
5	.0000E+00	6	.0000E+00	7	.0000E+00	8	.0000E+00
9	.0000E+00	10	.1000E+01	11	.1000E+01	12	.1000E+01
13	.1000E+01	14	.1000E+01	15	.1000E+01	16	.1000E+01
17	.0000E+00	18	.0000E+00	19	.0000E+00	20	.0000E+00
21	.0000E+00	22	.0000E+00	23	.0000E+00	24	.0000E+00

SEASON = SUMMER;

DAY OF WEEK = WEEKDAY

1	.0000E+00	2	.0000E+00	3	.0000E+00	4	.0000E+00
5	.0000E+00	6	.0000E+00	7	.0000E+00	8	.0000E+00
9	.0000E+00	10	.1000E+01	11	.1000E+01	12	.1000E+01
13	.1000E+01	14	.1000E+01	15	.1000E+01	16	.1000E+01
17	.0000E+00	18	.0000E+00	19	.0000E+00	20	.0000E+00
21	.0000E+00	22	.0000E+00	23	.0000E+00	24	.0000E+00

SEASON = FALL ;

DAY OF WEEK = WEEKDAY

1	.0000E+00	2	.0000E+00	3	.0000E+00	4	.0000E+00
5	.0000E+00	6	.0000E+00	7	.0000E+00	8	.0000E+00
9	.0000E+00	10	.1000E+01	11	.1000E+01	12	.1000E+01
13	.1000E+01	14	.1000E+01	15	.1000E+01	16	.1000E+01
17	.0000E+00	18	.0000E+00	19	.0000E+00	20	.0000E+00
21	.0000E+00	22	.0000E+00	23	.0000E+00	24	.0000E+00

SEASON = WINTER;

DAY OF WEEK = SATURDAY

```

1 .0000E+00  2 .0000E+00  3 .0000E+00  4 .0000E+00
5 .0000E+00  6 .0000E+00  7 .0000E+00  8 .0000E+00
9 .0000E+00 10 .1000E+01 11 .1000E+01 12 .1000E+01
13 .1000E+01 14 .1000E+01 15 .1000E+01 16 .1000E+01
17 .0000E+00 18 .0000E+00 19 .0000E+00 20 .0000E+00
21 .0000E+00 22 .0000E+00 23 .0000E+00 24 .0000E+00
SEASON = SPRING;

```

DAY OF WEEK = SATURDAY

```

1 .0000E+00  2 .0000E+00  3 .0000E+00  4 .0000E+00
5 .0000E+00  6 .0000E+00  7 .0000E+00  8 .0000E+00
9 .0000E+00 10 .1000E+01 11 .1000E+01 12 .1000E+01
13 .1000E+01 14 .1000E+01 15 .1000E+01 16 .1000E+01
17 .0000E+00 18 .0000E+00 19 .0000E+00 20 .0000E+00
21 .0000E+00 22 .0000E+00 23 .0000E+00 24 .0000E+00
SEASON = SUMMER;

```

DAY OF WEEK = SATURDAY

```

1 .0000E+00  2 .0000E+00  3 .0000E+00  4 .0000E+00
5 .0000E+00  6 .0000E+00  7 .0000E+00  8 .0000E+00
9 .0000E+00 10 .1000E+01 11 .1000E+01 12 .1000E+01
13 .1000E+01 14 .1000E+01 15 .1000E+01 16 .1000E+01
17 .0000E+00 18 .0000E+00 19 .0000E+00 20 .0000E+00
21 .0000E+00 22 .0000E+00 23 .0000E+00 24 .0000E+00
SEASON = FALL ;

```

DAY OF WEEK = SATURDAY

```

1 .0000E+00  2 .0000E+00  3 .0000E+00  4 .0000E+00
5 .0000E+00  6 .0000E+00  7 .0000E+00  8 .0000E+00
9 .0000E+00 10 .1000E+01 11 .1000E+01 12 .1000E+01
13 .1000E+01 14 .1000E+01 15 .1000E+01 16 .1000E+01
17 .0000E+00 18 .0000E+00 19 .0000E+00 20 .0000E+00
21 .0000E+00 22 .0000E+00 23 .0000E+00 24 .0000E+00
SEASON = WINTER;

```

DAY OF WEEK = SUNDAY

```

1 .0000E+00  2 .0000E+00  3 .0000E+00  4 .0000E+00
5 .0000E+00  6 .0000E+00  7 .0000E+00  8 .0000E+00
9 .0000E+00 10 .0000E+00 11 .0000E+00 12 .0000E+00
13 .0000E+00 14 .0000E+00 15 .0000E+00 16 .0000E+00
17 .0000E+00 18 .0000E+00 19 .0000E+00 20 .0000E+00
21 .0000E+00 22 .0000E+00 23 .0000E+00 24 .0000E+00
SEASON = SPRING;

```

DAY OF WEEK = SUNDAY

```

1 .0000E+00  2 .0000E+00  3 .0000E+00  4 .0000E+00
5 .0000E+00  6 .0000E+00  7 .0000E+00  8 .0000E+00
9 .0000E+00 10 .0000E+00 11 .0000E+00 12 .0000E+00
13 .0000E+00 14 .0000E+00 15 .0000E+00 16 .0000E+00
17 .0000E+00 18 .0000E+00 19 .0000E+00 20 .0000E+00
21 .0000E+00 22 .0000E+00 23 .0000E+00 24 .0000E+00
SEASON = SUMMER;

```

DAY OF WEEK = SUNDAY

```

1 .0000E+00  2 .0000E+00  3 .0000E+00  4 .0000E+00
5 .0000E+00  6 .0000E+00  7 .0000E+00  8 .0000E+00
9 .0000E+00 10 .0000E+00 11 .0000E+00 12 .0000E+00
13 .0000E+00 14 .0000E+00 15 .0000E+00 16 .0000E+00

```

```
17 .0000E+00 18 .0000E+00 19 .0000E+00 20 .0000E+00
21 .0000E+00 22 .0000E+00 23 .0000E+00 24 .0000E+00
SEASON = FALL ;
DAY OF WEEK = SUNDAY
1 .0000E+00 2 .0000E+00 3 .0000E+00 4 .0000E+00
5 .0000E+00 6 .0000E+00 7 .0000E+00 8 .0000E+00
9 .0000E+00 10 .0000E+00 11 .0000E+00 12 .0000E+00
13 .0000E+00 14 .0000E+00 15 .0000E+00 16 .0000E+00
17 .0000E+00 18 .0000E+00 19 .0000E+00 20 .0000E+00
21 .0000E+00 22 .0000E+00 23 .0000E+00 24 .0000E+00
```

*** ISCST3 - VERSION 02035 *** *** C:\Users\BASELINE
 \Documents\Projects\15220-00 UPP Foster City Levee\ ***
 06/14/16

*** 20:47:58

**MODELOPTs:

PAGE 55

CONC

URBAN FLAT FLGPOL DFAULT

NOCMPL

* SOURCE EMISSION RATE SCALARS WHICH VARY
 SEASONALLY, DIURNALLY AND BY DAY OF WEEK (SHRDOW) *

SOURCE ID = VOL1 ; SOURCE TYPE = VOLUME :
 HOUR SCALAR HOUR SCALAR HOUR SCALAR HOUR SCALAR
 HOUR SCALAR HOUR SCALAR HOUR SCALAR HOUR SCALAR
 - - - - -
 - - - - -

SEASON = WINTER;

DAY OF WEEK = WEEKDAY
 1 .0000E+00 2 .0000E+00 3 .0000E+00 4 .0000E+00
 5 .0000E+00 6 .0000E+00 7 .0000E+00 8 .0000E+00
 9 .1000E+01 10 .1000E+01 11 .1000E+01 12 .1000E+01
 13 .1000E+01 14 .1000E+01 15 .1000E+01 16 .1000E+01
 17 .1000E+01 18 .0000E+00 19 .0000E+00 20 .0000E+00
 21 .0000E+00 22 .0000E+00 23 .0000E+00 24 .0000E+00

SEASON = SPRING;

DAY OF WEEK = WEEKDAY
 1 .0000E+00 2 .0000E+00 3 .0000E+00 4 .0000E+00
 5 .0000E+00 6 .0000E+00 7 .0000E+00 8 .0000E+00
 9 .1000E+01 10 .1000E+01 11 .1000E+01 12 .1000E+01
 13 .1000E+01 14 .1000E+01 15 .1000E+01 16 .1000E+01
 17 .1000E+01 18 .0000E+00 19 .0000E+00 20 .0000E+00
 21 .0000E+00 22 .0000E+00 23 .0000E+00 24 .0000E+00

SEASON = SUMMER;

DAY OF WEEK = WEEKDAY
 1 .0000E+00 2 .0000E+00 3 .0000E+00 4 .0000E+00
 5 .0000E+00 6 .0000E+00 7 .0000E+00 8 .0000E+00
 9 .1000E+01 10 .1000E+01 11 .1000E+01 12 .1000E+01
 13 .1000E+01 14 .1000E+01 15 .1000E+01 16 .1000E+01
 17 .1000E+01 18 .0000E+00 19 .0000E+00 20 .0000E+00
 21 .0000E+00 22 .0000E+00 23 .0000E+00 24 .0000E+00

SEASON = FALL ;

DAY OF WEEK = WEEKDAY
 1 .0000E+00 2 .0000E+00 3 .0000E+00 4 .0000E+00
 5 .0000E+00 6 .0000E+00 7 .0000E+00 8 .0000E+00
 9 .1000E+01 10 .1000E+01 11 .1000E+01 12 .1000E+01
 13 .1000E+01 14 .1000E+01 15 .1000E+01 16 .1000E+01
 17 .1000E+01 18 .0000E+00 19 .0000E+00 20 .0000E+00
 21 .0000E+00 22 .0000E+00 23 .0000E+00 24 .0000E+00

SEASON = WINTER;

DAY OF WEEK = SATURDAY

```
17 .0000E+00 18 .0000E+00 19 .0000E+00 20 .0000E+00
21 .0000E+00 22 .0000E+00 23 .0000E+00 24 .0000E+00
SEASON = FALL ;
DAY OF WEEK = SUNDAY
1 .0000E+00 2 .0000E+00 3 .0000E+00 4 .0000E+00
5 .0000E+00 6 .0000E+00 7 .0000E+00 8 .0000E+00
9 .0000E+00 10 .0000E+00 11 .0000E+00 12 .0000E+00
13 .0000E+00 14 .0000E+00 15 .0000E+00 16 .0000E+00
17 .0000E+00 18 .0000E+00 19 .0000E+00 20 .0000E+00
21 .0000E+00 22 .0000E+00 23 .0000E+00 24 .0000E+00
```

*** ISCST3 - VERSION 02035 *** *** C:\Users\BASELINE
 \Documents\Projects\15220-00 UPP Foster City Levee\ ***
 06/14/16

*** 20:47:58

**MODELOPTs:

PAGE 56

CONC

URBAN FLAT FLGPOL DFAULT

NOCMPL

* SOURCE EMISSION RATE SCALARS WHICH VARY
 SEASONALLY, DIURNALLY AND BY DAY OF WEEK (SHRDOW) *

SOURCE ID = VOL2 ; SOURCE TYPE = VOLUME :
 HOUR SCALAR HOUR SCALAR HOUR SCALAR HOUR SCALAR
 HOUR SCALAR HOUR SCALAR HOUR SCALAR HOUR SCALAR
 - - - - -
 - - - - -

SEASON = WINTER;

DAY OF WEEK = WEEKDAY
 1 .0000E+00 2 .0000E+00 3 .0000E+00 4 .0000E+00
 5 .0000E+00 6 .0000E+00 7 .0000E+00 8 .0000E+00
 9 .1000E+01 10 .1000E+01 11 .1000E+01 12 .1000E+01
 13 .1000E+01 14 .1000E+01 15 .1000E+01 16 .1000E+01
 17 .1000E+01 18 .0000E+00 19 .0000E+00 20 .0000E+00
 21 .0000E+00 22 .0000E+00 23 .0000E+00 24 .0000E+00

SEASON = SPRING;

DAY OF WEEK = WEEKDAY
 1 .0000E+00 2 .0000E+00 3 .0000E+00 4 .0000E+00
 5 .0000E+00 6 .0000E+00 7 .0000E+00 8 .0000E+00
 9 .1000E+01 10 .1000E+01 11 .1000E+01 12 .1000E+01
 13 .1000E+01 14 .1000E+01 15 .1000E+01 16 .1000E+01
 17 .1000E+01 18 .0000E+00 19 .0000E+00 20 .0000E+00
 21 .0000E+00 22 .0000E+00 23 .0000E+00 24 .0000E+00

SEASON = SUMMER;

DAY OF WEEK = WEEKDAY
 1 .0000E+00 2 .0000E+00 3 .0000E+00 4 .0000E+00
 5 .0000E+00 6 .0000E+00 7 .0000E+00 8 .0000E+00
 9 .1000E+01 10 .1000E+01 11 .1000E+01 12 .1000E+01
 13 .1000E+01 14 .1000E+01 15 .1000E+01 16 .1000E+01
 17 .1000E+01 18 .0000E+00 19 .0000E+00 20 .0000E+00
 21 .0000E+00 22 .0000E+00 23 .0000E+00 24 .0000E+00

SEASON = FALL ;

DAY OF WEEK = WEEKDAY
 1 .0000E+00 2 .0000E+00 3 .0000E+00 4 .0000E+00
 5 .0000E+00 6 .0000E+00 7 .0000E+00 8 .0000E+00
 9 .1000E+01 10 .1000E+01 11 .1000E+01 12 .1000E+01
 13 .1000E+01 14 .1000E+01 15 .1000E+01 16 .1000E+01
 17 .1000E+01 18 .0000E+00 19 .0000E+00 20 .0000E+00
 21 .0000E+00 22 .0000E+00 23 .0000E+00 24 .0000E+00

SEASON = WINTER;

DAY OF WEEK = SATURDAY

```
17 .0000E+00 18 .0000E+00 19 .0000E+00 20 .0000E+00
21 .0000E+00 22 .0000E+00 23 .0000E+00 24 .0000E+00
SEASON = FALL ;
DAY OF WEEK = SUNDAY
1 .0000E+00 2 .0000E+00 3 .0000E+00 4 .0000E+00
5 .0000E+00 6 .0000E+00 7 .0000E+00 8 .0000E+00
9 .0000E+00 10 .0000E+00 11 .0000E+00 12 .0000E+00
13 .0000E+00 14 .0000E+00 15 .0000E+00 16 .0000E+00
17 .0000E+00 18 .0000E+00 19 .0000E+00 20 .0000E+00
21 .0000E+00 22 .0000E+00 23 .0000E+00 24 .0000E+00
```

*** ISCST3 - VERSION 02035 *** *** C:\Users\BASELINE
 \Documents\Projects\15220-00 UPP Foster City Levee\ ***
 06/14/16

*** 20:47:58

**MODELOPTs:

PAGE 57

CONC

URBAN FLAT FLGPOL DFAULT

NOCMPL

* SOURCE EMISSION RATE SCALARS WHICH VARY
 SEASONALLY, DIURNALLY AND BY DAY OF WEEK (SHRDOW) *

SOURCE ID = VOL3 ; SOURCE TYPE = VOLUME :							
HOUR	SCALAR	HOUR	SCALAR	HOUR	SCALAR	HOUR	SCALAR
HOUR	SCALAR	HOUR	SCALAR	HOUR	SCALAR	HOUR	SCALAR

							SEASON = WINTER;
DAY OF WEEK = WEEKDAY							
1	.0000E+00	2	.0000E+00	3	.0000E+00	4	.0000E+00
5	.0000E+00	6	.0000E+00	7	.0000E+00	8	.0000E+00
9	.1000E+01	10	.1000E+01	11	.1000E+01	12	.1000E+01
13	.1000E+01	14	.1000E+01	15	.1000E+01	16	.1000E+01
17	.1000E+01	18	.0000E+00	19	.0000E+00	20	.0000E+00
21	.0000E+00	22	.0000E+00	23	.0000E+00	24	.0000E+00
							SEASON = SPRING;
DAY OF WEEK = WEEKDAY							
1	.0000E+00	2	.0000E+00	3	.0000E+00	4	.0000E+00
5	.0000E+00	6	.0000E+00	7	.0000E+00	8	.0000E+00
9	.1000E+01	10	.1000E+01	11	.1000E+01	12	.1000E+01
13	.1000E+01	14	.1000E+01	15	.1000E+01	16	.1000E+01
17	.1000E+01	18	.0000E+00	19	.0000E+00	20	.0000E+00
21	.0000E+00	22	.0000E+00	23	.0000E+00	24	.0000E+00
							SEASON = SUMMER;
DAY OF WEEK = WEEKDAY							
1	.0000E+00	2	.0000E+00	3	.0000E+00	4	.0000E+00
5	.0000E+00	6	.0000E+00	7	.0000E+00	8	.0000E+00
9	.1000E+01	10	.1000E+01	11	.1000E+01	12	.1000E+01
13	.1000E+01	14	.1000E+01	15	.1000E+01	16	.1000E+01
17	.1000E+01	18	.0000E+00	19	.0000E+00	20	.0000E+00
21	.0000E+00	22	.0000E+00	23	.0000E+00	24	.0000E+00
							SEASON = FALL ;
DAY OF WEEK = WEEKDAY							
1	.0000E+00	2	.0000E+00	3	.0000E+00	4	.0000E+00
5	.0000E+00	6	.0000E+00	7	.0000E+00	8	.0000E+00
9	.1000E+01	10	.1000E+01	11	.1000E+01	12	.1000E+01
13	.1000E+01	14	.1000E+01	15	.1000E+01	16	.1000E+01
17	.1000E+01	18	.0000E+00	19	.0000E+00	20	.0000E+00
21	.0000E+00	22	.0000E+00	23	.0000E+00	24	.0000E+00
							SEASON = WINTER;
DAY OF WEEK = SATURDAY							

```
17 .0000E+00 18 .0000E+00 19 .0000E+00 20 .0000E+00
21 .0000E+00 22 .0000E+00 23 .0000E+00 24 .0000E+00
SEASON = FALL ;
DAY OF WEEK = SUNDAY
1 .0000E+00 2 .0000E+00 3 .0000E+00 4 .0000E+00
5 .0000E+00 6 .0000E+00 7 .0000E+00 8 .0000E+00
9 .0000E+00 10 .0000E+00 11 .0000E+00 12 .0000E+00
13 .0000E+00 14 .0000E+00 15 .0000E+00 16 .0000E+00
17 .0000E+00 18 .0000E+00 19 .0000E+00 20 .0000E+00
21 .0000E+00 22 .0000E+00 23 .0000E+00 24 .0000E+00
```

*** ISCST3 - VERSION 02035 *** *** C:\Users\BASELINE
 \Documents\Projects\15220-00 UPP Foster City Levee\ ***
 06/14/16

*** 20:47:58

**MODELOPTs:

PAGE 58

CONC

URBAN FLAT FLGPOL DFAULT

NOCMPL

* SOURCE EMISSION RATE SCALARS WHICH VARY
 SEASONALLY, DIURNALLY AND BY DAY OF WEEK (SHRDOW) *

SOURCE ID = VOL4 ; SOURCE TYPE = VOLUME :
 HOUR SCALAR HOUR SCALAR HOUR SCALAR HOUR SCALAR
 HOUR SCALAR HOUR SCALAR HOUR SCALAR HOUR SCALAR
 - - - - -
 - - - - -

SEASON = WINTER;

DAY OF WEEK = WEEKDAY
 1 .0000E+00 2 .0000E+00 3 .0000E+00 4 .0000E+00
 5 .0000E+00 6 .0000E+00 7 .0000E+00 8 .0000E+00
 9 .1000E+01 10 .1000E+01 11 .1000E+01 12 .1000E+01
 13 .1000E+01 14 .1000E+01 15 .1000E+01 16 .1000E+01
 17 .1000E+01 18 .0000E+00 19 .0000E+00 20 .0000E+00
 21 .0000E+00 22 .0000E+00 23 .0000E+00 24 .0000E+00

SEASON = SPRING;

DAY OF WEEK = WEEKDAY
 1 .0000E+00 2 .0000E+00 3 .0000E+00 4 .0000E+00
 5 .0000E+00 6 .0000E+00 7 .0000E+00 8 .0000E+00
 9 .1000E+01 10 .1000E+01 11 .1000E+01 12 .1000E+01
 13 .1000E+01 14 .1000E+01 15 .1000E+01 16 .1000E+01
 17 .1000E+01 18 .0000E+00 19 .0000E+00 20 .0000E+00
 21 .0000E+00 22 .0000E+00 23 .0000E+00 24 .0000E+00

SEASON = SUMMER;

DAY OF WEEK = WEEKDAY
 1 .0000E+00 2 .0000E+00 3 .0000E+00 4 .0000E+00
 5 .0000E+00 6 .0000E+00 7 .0000E+00 8 .0000E+00
 9 .1000E+01 10 .1000E+01 11 .1000E+01 12 .1000E+01
 13 .1000E+01 14 .1000E+01 15 .1000E+01 16 .1000E+01
 17 .1000E+01 18 .0000E+00 19 .0000E+00 20 .0000E+00
 21 .0000E+00 22 .0000E+00 23 .0000E+00 24 .0000E+00

SEASON = FALL ;

DAY OF WEEK = WEEKDAY
 1 .0000E+00 2 .0000E+00 3 .0000E+00 4 .0000E+00
 5 .0000E+00 6 .0000E+00 7 .0000E+00 8 .0000E+00
 9 .1000E+01 10 .1000E+01 11 .1000E+01 12 .1000E+01
 13 .1000E+01 14 .1000E+01 15 .1000E+01 16 .1000E+01
 17 .1000E+01 18 .0000E+00 19 .0000E+00 20 .0000E+00
 21 .0000E+00 22 .0000E+00 23 .0000E+00 24 .0000E+00

SEASON = WINTER;

DAY OF WEEK = SATURDAY

```
17 .0000E+00 18 .0000E+00 19 .0000E+00 20 .0000E+00
21 .0000E+00 22 .0000E+00 23 .0000E+00 24 .0000E+00
SEASON = FALL ;
DAY OF WEEK = SUNDAY
1 .0000E+00 2 .0000E+00 3 .0000E+00 4 .0000E+00
5 .0000E+00 6 .0000E+00 7 .0000E+00 8 .0000E+00
9 .0000E+00 10 .0000E+00 11 .0000E+00 12 .0000E+00
13 .0000E+00 14 .0000E+00 15 .0000E+00 16 .0000E+00
17 .0000E+00 18 .0000E+00 19 .0000E+00 20 .0000E+00
21 .0000E+00 22 .0000E+00 23 .0000E+00 24 .0000E+00
```

*** ISCST3 - VERSION 02035 *** *** C:\Users\BASELINE
\Documents\Projects\15220-00 UPP Foster City Levee\ ***
06/14/16

*** 20:47:58

**MODELOPTs:

PAGE 59

CONC

URBAN FLAT FLGPOL DFAULT

NOCMPL

* SOURCE EMISSION RATE SCALARS WHICH VARY
SEASONALLY, DIURNALLY AND BY DAY OF WEEK (SHRDOW) *

SOURCE ID = VOL5 ; SOURCE TYPE = VOLUME :
HOUR SCALAR HOUR SCALAR HOUR SCALAR HOUR SCALAR
HOUR SCALAR HOUR SCALAR HOUR SCALAR HOUR SCALAR

SEASON = WINTER;
DAY OF WEEK = WEEKDAY
1 .0000E+00 2 .0000E+00 3 .0000E+00 4 .0000E+00
5 .0000E+00 6 .0000E+00 7 .0000E+00 8 .0000E+00
9 .1000E+01 10 .1000E+01 11 .1000E+01 12 .1000E+01
13 .1000E+01 14 .1000E+01 15 .1000E+01 16 .1000E+01
17 .1000E+01 18 .0000E+00 19 .0000E+00 20 .0000E+00
21 .0000E+00 22 .0000E+00 23 .0000E+00 24 .0000E+00
SEASON = SPRING;
DAY OF WEEK = WEEKDAY
1 .0000E+00 2 .0000E+00 3 .0000E+00 4 .0000E+00
5 .0000E+00 6 .0000E+00 7 .0000E+00 8 .0000E+00
9 .1000E+01 10 .1000E+01 11 .1000E+01 12 .1000E+01
13 .1000E+01 14 .1000E+01 15 .1000E+01 16 .1000E+01
17 .1000E+01 18 .0000E+00 19 .0000E+00 20 .0000E+00
21 .0000E+00 22 .0000E+00 23 .0000E+00 24 .0000E+00
SEASON = SUMMER;
DAY OF WEEK = WEEKDAY
1 .0000E+00 2 .0000E+00 3 .0000E+00 4 .0000E+00
5 .0000E+00 6 .0000E+00 7 .0000E+00 8 .0000E+00
9 .1000E+01 10 .1000E+01 11 .1000E+01 12 .1000E+01
13 .1000E+01 14 .1000E+01 15 .1000E+01 16 .1000E+01
17 .1000E+01 18 .0000E+00 19 .0000E+00 20 .0000E+00
21 .0000E+00 22 .0000E+00 23 .0000E+00 24 .0000E+00
SEASON = FALL ;
DAY OF WEEK = WEEKDAY
1 .0000E+00 2 .0000E+00 3 .0000E+00 4 .0000E+00
5 .0000E+00 6 .0000E+00 7 .0000E+00 8 .0000E+00
9 .1000E+01 10 .1000E+01 11 .1000E+01 12 .1000E+01
13 .1000E+01 14 .1000E+01 15 .1000E+01 16 .1000E+01
17 .1000E+01 18 .0000E+00 19 .0000E+00 20 .0000E+00
21 .0000E+00 22 .0000E+00 23 .0000E+00 24 .0000E+00
SEASON = WINTER;
DAY OF WEEK = SATURDAY

```
17 .0000E+00 18 .0000E+00 19 .0000E+00 20 .0000E+00
21 .0000E+00 22 .0000E+00 23 .0000E+00 24 .0000E+00
SEASON = FALL ;
DAY OF WEEK = SUNDAY
1 .0000E+00 2 .0000E+00 3 .0000E+00 4 .0000E+00
5 .0000E+00 6 .0000E+00 7 .0000E+00 8 .0000E+00
9 .0000E+00 10 .0000E+00 11 .0000E+00 12 .0000E+00
13 .0000E+00 14 .0000E+00 15 .0000E+00 16 .0000E+00
17 .0000E+00 18 .0000E+00 19 .0000E+00 20 .0000E+00
21 .0000E+00 22 .0000E+00 23 .0000E+00 24 .0000E+00
```

*** ISCST3 - VERSION 02035 *** *** C:\Users\BASELINE
 \Documents\Projects\15220-00 UPP Foster City Levee\ ***
 06/14/16

*** 20:47:58

**MODELOPTs:

PAGE 60

CONC

URBAN FLAT FLGPOL DFAULT

NOCMPL

* SOURCE EMISSION RATE SCALARS WHICH VARY
 SEASONALLY, DIURNALLY AND BY DAY OF WEEK (SHRDOW) *

SOURCE ID = VOL6 ; SOURCE TYPE = VOLUME :
 HOUR SCALAR HOUR SCALAR HOUR SCALAR HOUR SCALAR
 HOUR SCALAR HOUR SCALAR HOUR SCALAR HOUR SCALAR
 - - - - -
 - - - - -

SEASON = WINTER;

DAY OF WEEK = WEEKDAY

1	.0000E+00	2	.0000E+00	3	.0000E+00	4	.0000E+00
5	.0000E+00	6	.0000E+00	7	.0000E+00	8	.0000E+00
9	.1000E+01	10	.1000E+01	11	.1000E+01	12	.1000E+01
13	.1000E+01	14	.1000E+01	15	.1000E+01	16	.1000E+01
17	.1000E+01	18	.0000E+00	19	.0000E+00	20	.0000E+00
21	.0000E+00	22	.0000E+00	23	.0000E+00	24	.0000E+00

SEASON = SPRING;

DAY OF WEEK = WEEKDAY

1	.0000E+00	2	.0000E+00	3	.0000E+00	4	.0000E+00
5	.0000E+00	6	.0000E+00	7	.0000E+00	8	.0000E+00
9	.1000E+01	10	.1000E+01	11	.1000E+01	12	.1000E+01
13	.1000E+01	14	.1000E+01	15	.1000E+01	16	.1000E+01
17	.1000E+01	18	.0000E+00	19	.0000E+00	20	.0000E+00
21	.0000E+00	22	.0000E+00	23	.0000E+00	24	.0000E+00

SEASON = SUMMER;

DAY OF WEEK = WEEKDAY

1	.0000E+00	2	.0000E+00	3	.0000E+00	4	.0000E+00
5	.0000E+00	6	.0000E+00	7	.0000E+00	8	.0000E+00
9	.1000E+01	10	.1000E+01	11	.1000E+01	12	.1000E+01
13	.1000E+01	14	.1000E+01	15	.1000E+01	16	.1000E+01
17	.1000E+01	18	.0000E+00	19	.0000E+00	20	.0000E+00
21	.0000E+00	22	.0000E+00	23	.0000E+00	24	.0000E+00

SEASON = FALL ;

DAY OF WEEK = WEEKDAY

1	.0000E+00	2	.0000E+00	3	.0000E+00	4	.0000E+00
5	.0000E+00	6	.0000E+00	7	.0000E+00	8	.0000E+00
9	.1000E+01	10	.1000E+01	11	.1000E+01	12	.1000E+01
13	.1000E+01	14	.1000E+01	15	.1000E+01	16	.1000E+01
17	.1000E+01	18	.0000E+00	19	.0000E+00	20	.0000E+00
21	.0000E+00	22	.0000E+00	23	.0000E+00	24	.0000E+00

SEASON = WINTER;

DAY OF WEEK = SATURDAY

```
17 .0000E+00 18 .0000E+00 19 .0000E+00 20 .0000E+00
21 .0000E+00 22 .0000E+00 23 .0000E+00 24 .0000E+00
SEASON = FALL ;
DAY OF WEEK = SUNDAY
1 .0000E+00 2 .0000E+00 3 .0000E+00 4 .0000E+00
5 .0000E+00 6 .0000E+00 7 .0000E+00 8 .0000E+00
9 .0000E+00 10 .0000E+00 11 .0000E+00 12 .0000E+00
13 .0000E+00 14 .0000E+00 15 .0000E+00 16 .0000E+00
17 .0000E+00 18 .0000E+00 19 .0000E+00 20 .0000E+00
21 .0000E+00 22 .0000E+00 23 .0000E+00 24 .0000E+00
```

*** ISCST3 - VERSION 02035 *** *** C:\Users\BASELINE
\Documents\Projects\15220-00 UPP Foster City Levee\ ***
06/14/16

*** 20:47:58

**MODELOPTs:

PAGE 61

CONC

URBAN FLAT FLGPOL DFAULT

NOCMPL

* SOURCE EMISSION RATE SCALARS WHICH VARY
SEASONALLY, DIURNALLY AND BY DAY OF WEEK (SHRDOW) *

SOURCE ID = VOL7 ; SOURCE TYPE = VOLUME :

HOUR	SCALAR	HOUR	SCALAR	HOUR	SCALAR	HOUR	SCALAR
1	.0000E+00	2	.0000E+00	3	.0000E+00	4	.0000E+00
5	.0000E+00	6	.0000E+00	7	.0000E+00	8	.0000E+00
9	.1000E+01	10	.1000E+01	11	.1000E+01	12	.1000E+01
13	.1000E+01	14	.1000E+01	15	.1000E+01	16	.1000E+01
17	.1000E+01	18	.0000E+00	19	.0000E+00	20	.0000E+00
21	.0000E+00	22	.0000E+00	23	.0000E+00	24	.0000E+00

SEASON = WINTER;

DAY OF WEEK = WEEKDAY

1	.0000E+00	2	.0000E+00	3	.0000E+00	4	.0000E+00
5	.0000E+00	6	.0000E+00	7	.0000E+00	8	.0000E+00
9	.1000E+01	10	.1000E+01	11	.1000E+01	12	.1000E+01
13	.1000E+01	14	.1000E+01	15	.1000E+01	16	.1000E+01
17	.1000E+01	18	.0000E+00	19	.0000E+00	20	.0000E+00
21	.0000E+00	22	.0000E+00	23	.0000E+00	24	.0000E+00

SEASON = SPRING;

DAY OF WEEK = WEEKDAY

1	.0000E+00	2	.0000E+00	3	.0000E+00	4	.0000E+00
5	.0000E+00	6	.0000E+00	7	.0000E+00	8	.0000E+00
9	.1000E+01	10	.1000E+01	11	.1000E+01	12	.1000E+01
13	.1000E+01	14	.1000E+01	15	.1000E+01	16	.1000E+01
17	.1000E+01	18	.0000E+00	19	.0000E+00	20	.0000E+00
21	.0000E+00	22	.0000E+00	23	.0000E+00	24	.0000E+00

SEASON = SUMMER;

DAY OF WEEK = WEEKDAY

1	.0000E+00	2	.0000E+00	3	.0000E+00	4	.0000E+00
5	.0000E+00	6	.0000E+00	7	.0000E+00	8	.0000E+00
9	.1000E+01	10	.1000E+01	11	.1000E+01	12	.1000E+01
13	.1000E+01	14	.1000E+01	15	.1000E+01	16	.1000E+01
17	.1000E+01	18	.0000E+00	19	.0000E+00	20	.0000E+00
21	.0000E+00	22	.0000E+00	23	.0000E+00	24	.0000E+00

SEASON = FALL ;

DAY OF WEEK = WEEKDAY

1	.0000E+00	2	.0000E+00	3	.0000E+00	4	.0000E+00
5	.0000E+00	6	.0000E+00	7	.0000E+00	8	.0000E+00
9	.1000E+01	10	.1000E+01	11	.1000E+01	12	.1000E+01
13	.1000E+01	14	.1000E+01	15	.1000E+01	16	.1000E+01
17	.1000E+01	18	.0000E+00	19	.0000E+00	20	.0000E+00
21	.0000E+00	22	.0000E+00	23	.0000E+00	24	.0000E+00

SEASON = WINTER;

DAY OF WEEK = SATURDAY

```
17 .0000E+00 18 .0000E+00 19 .0000E+00 20 .0000E+00
21 .0000E+00 22 .0000E+00 23 .0000E+00 24 .0000E+00
SEASON = FALL ;
DAY OF WEEK = SUNDAY
1 .0000E+00 2 .0000E+00 3 .0000E+00 4 .0000E+00
5 .0000E+00 6 .0000E+00 7 .0000E+00 8 .0000E+00
9 .0000E+00 10 .0000E+00 11 .0000E+00 12 .0000E+00
13 .0000E+00 14 .0000E+00 15 .0000E+00 16 .0000E+00
17 .0000E+00 18 .0000E+00 19 .0000E+00 20 .0000E+00
21 .0000E+00 22 .0000E+00 23 .0000E+00 24 .0000E+00
```

*** ISCST3 - VERSION 02035 *** *** C:\Users\BASELINE
\Documents\Projects\15220-00 UPP Foster City Levee\ ***
06/14/16

*** 20:47:58

**MODELOPTs:

PAGE 62

CONC

URBAN FLAT FLGPOL DFAULT

NOCMPL

* SOURCE EMISSION RATE SCALARS WHICH VARY
SEASONALLY, DIURNALLY AND BY DAY OF WEEK (SHRDOW) *

SOURCE ID = VOL8 ; SOURCE TYPE = VOLUME :

HR	SCALAR	HR	SCALAR	HR	SCALAR	HR	SCALAR
1	.0000E+00	2	.0000E+00	3	.0000E+00	4	.0000E+00
5	.0000E+00	6	.0000E+00	7	.0000E+00	8	.0000E+00
9	.1000E+01	10	.1000E+01	11	.1000E+01	12	.1000E+01
13	.1000E+01	14	.1000E+01	15	.1000E+01	16	.1000E+01
17	.1000E+01	18	.0000E+00	19	.0000E+00	20	.0000E+00
21	.0000E+00	22	.0000E+00	23	.0000E+00	24	.0000E+00

SEASON = WINTER;

DAY OF WEEK = WEEKDAY

1	.0000E+00	2	.0000E+00	3	.0000E+00	4	.0000E+00
5	.0000E+00	6	.0000E+00	7	.0000E+00	8	.0000E+00
9	.1000E+01	10	.1000E+01	11	.1000E+01	12	.1000E+01
13	.1000E+01	14	.1000E+01	15	.1000E+01	16	.1000E+01
17	.1000E+01	18	.0000E+00	19	.0000E+00	20	.0000E+00
21	.0000E+00	22	.0000E+00	23	.0000E+00	24	.0000E+00

SEASON = SPRING;

DAY OF WEEK = WEEKDAY

1	.0000E+00	2	.0000E+00	3	.0000E+00	4	.0000E+00
5	.0000E+00	6	.0000E+00	7	.0000E+00	8	.0000E+00
9	.1000E+01	10	.1000E+01	11	.1000E+01	12	.1000E+01
13	.1000E+01	14	.1000E+01	15	.1000E+01	16	.1000E+01
17	.1000E+01	18	.0000E+00	19	.0000E+00	20	.0000E+00
21	.0000E+00	22	.0000E+00	23	.0000E+00	24	.0000E+00

SEASON = SUMMER;

DAY OF WEEK = WEEKDAY

1	.0000E+00	2	.0000E+00	3	.0000E+00	4	.0000E+00
5	.0000E+00	6	.0000E+00	7	.0000E+00	8	.0000E+00
9	.1000E+01	10	.1000E+01	11	.1000E+01	12	.1000E+01
13	.1000E+01	14	.1000E+01	15	.1000E+01	16	.1000E+01
17	.1000E+01	18	.0000E+00	19	.0000E+00	20	.0000E+00
21	.0000E+00	22	.0000E+00	23	.0000E+00	24	.0000E+00

SEASON = FALL ;

DAY OF WEEK = WEEKDAY

1	.0000E+00	2	.0000E+00	3	.0000E+00	4	.0000E+00
5	.0000E+00	6	.0000E+00	7	.0000E+00	8	.0000E+00
9	.1000E+01	10	.1000E+01	11	.1000E+01	12	.1000E+01
13	.1000E+01	14	.1000E+01	15	.1000E+01	16	.1000E+01
17	.1000E+01	18	.0000E+00	19	.0000E+00	20	.0000E+00
21	.0000E+00	22	.0000E+00	23	.0000E+00	24	.0000E+00

SEASON = WINTER;

DAY OF WEEK = SATURDAY

```
17 .0000E+00 18 .0000E+00 19 .0000E+00 20 .0000E+00
21 .0000E+00 22 .0000E+00 23 .0000E+00 24 .0000E+00
SEASON = FALL ;
DAY OF WEEK = SUNDAY
1 .0000E+00 2 .0000E+00 3 .0000E+00 4 .0000E+00
5 .0000E+00 6 .0000E+00 7 .0000E+00 8 .0000E+00
9 .0000E+00 10 .0000E+00 11 .0000E+00 12 .0000E+00
13 .0000E+00 14 .0000E+00 15 .0000E+00 16 .0000E+00
17 .0000E+00 18 .0000E+00 19 .0000E+00 20 .0000E+00
21 .0000E+00 22 .0000E+00 23 .0000E+00 24 .0000E+00
```

*** ISCST3 - VERSION 02035 *** *** C:\Users\BASELINE
 \Documents\Projects\15220-00 UPP Foster City Levee\ ***
 06/14/16

*** 20:47:58

**MODELOPTs:

PAGE 63

CONC

URBAN FLAT FLGPOL DFAULT

NOCMPL

* SOURCE EMISSION RATE SCALARS WHICH VARY
 SEASONALLY, DIURNALLY AND BY DAY OF WEEK (SHRDOW) *

SOURCE ID = VOL9 ; SOURCE TYPE = VOLUME :
 HOUR SCALAR HOUR SCALAR HOUR SCALAR HOUR SCALAR
 HOUR SCALAR HOUR SCALAR HOUR SCALAR HOUR SCALAR
 - - - - -
 - - - - -

SEASON = WINTER;

DAY OF WEEK = WEEKDAY
 1 .0000E+00 2 .0000E+00 3 .0000E+00 4 .0000E+00
 5 .0000E+00 6 .0000E+00 7 .0000E+00 8 .0000E+00
 9 .1000E+01 10 .1000E+01 11 .1000E+01 12 .1000E+01
 13 .1000E+01 14 .1000E+01 15 .1000E+01 16 .1000E+01
 17 .1000E+01 18 .0000E+00 19 .0000E+00 20 .0000E+00
 21 .0000E+00 22 .0000E+00 23 .0000E+00 24 .0000E+00

SEASON = SPRING;

DAY OF WEEK = WEEKDAY
 1 .0000E+00 2 .0000E+00 3 .0000E+00 4 .0000E+00
 5 .0000E+00 6 .0000E+00 7 .0000E+00 8 .0000E+00
 9 .1000E+01 10 .1000E+01 11 .1000E+01 12 .1000E+01
 13 .1000E+01 14 .1000E+01 15 .1000E+01 16 .1000E+01
 17 .1000E+01 18 .0000E+00 19 .0000E+00 20 .0000E+00
 21 .0000E+00 22 .0000E+00 23 .0000E+00 24 .0000E+00

SEASON = SUMMER;

DAY OF WEEK = WEEKDAY
 1 .0000E+00 2 .0000E+00 3 .0000E+00 4 .0000E+00
 5 .0000E+00 6 .0000E+00 7 .0000E+00 8 .0000E+00
 9 .1000E+01 10 .1000E+01 11 .1000E+01 12 .1000E+01
 13 .1000E+01 14 .1000E+01 15 .1000E+01 16 .1000E+01
 17 .1000E+01 18 .0000E+00 19 .0000E+00 20 .0000E+00
 21 .0000E+00 22 .0000E+00 23 .0000E+00 24 .0000E+00

SEASON = FALL ;

DAY OF WEEK = WEEKDAY
 1 .0000E+00 2 .0000E+00 3 .0000E+00 4 .0000E+00
 5 .0000E+00 6 .0000E+00 7 .0000E+00 8 .0000E+00
 9 .1000E+01 10 .1000E+01 11 .1000E+01 12 .1000E+01
 13 .1000E+01 14 .1000E+01 15 .1000E+01 16 .1000E+01
 17 .1000E+01 18 .0000E+00 19 .0000E+00 20 .0000E+00
 21 .0000E+00 22 .0000E+00 23 .0000E+00 24 .0000E+00

SEASON = WINTER;

DAY OF WEEK = SATURDAY

```
17 .0000E+00 18 .0000E+00 19 .0000E+00 20 .0000E+00
21 .0000E+00 22 .0000E+00 23 .0000E+00 24 .0000E+00
SEASON = FALL ;
DAY OF WEEK = SUNDAY
1 .0000E+00 2 .0000E+00 3 .0000E+00 4 .0000E+00
5 .0000E+00 6 .0000E+00 7 .0000E+00 8 .0000E+00
9 .0000E+00 10 .0000E+00 11 .0000E+00 12 .0000E+00
13 .0000E+00 14 .0000E+00 15 .0000E+00 16 .0000E+00
17 .0000E+00 18 .0000E+00 19 .0000E+00 20 .0000E+00
21 .0000E+00 22 .0000E+00 23 .0000E+00 24 .0000E+00
```

*** ISCST3 - VERSION 02035 *** *** C:\Users\BASELINE
 \Documents\Projects\15220-00 UPP Foster City Levee\ ***
 06/14/16

*** 20:47:58

**MODELOPTs:

PAGE 64

CONC

URBAN FLAT FLGPOL DFAULT

NOCMPL

* SOURCE EMISSION RATE SCALARS WHICH VARY
 SEASONALLY, DIURNALLY AND BY DAY OF WEEK (SHRDOW) *

SOURCE ID = VOL10 ; SOURCE TYPE = VOLUME :
 HOUR SCALAR HOUR SCALAR HOUR SCALAR HOUR SCALAR
 HOUR SCALAR HOUR SCALAR HOUR SCALAR HOUR SCALAR
 - - - - -
 - - - - -

SEASON = WINTER;

DAY OF WEEK = WEEKDAY
 1 .0000E+00 2 .0000E+00 3 .0000E+00 4 .0000E+00
 5 .0000E+00 6 .0000E+00 7 .0000E+00 8 .0000E+00
 9 .1000E+01 10 .1000E+01 11 .1000E+01 12 .1000E+01
 13 .1000E+01 14 .1000E+01 15 .1000E+01 16 .1000E+01
 17 .1000E+01 18 .0000E+00 19 .0000E+00 20 .0000E+00
 21 .0000E+00 22 .0000E+00 23 .0000E+00 24 .0000E+00

SEASON = SPRING;

DAY OF WEEK = WEEKDAY
 1 .0000E+00 2 .0000E+00 3 .0000E+00 4 .0000E+00
 5 .0000E+00 6 .0000E+00 7 .0000E+00 8 .0000E+00
 9 .1000E+01 10 .1000E+01 11 .1000E+01 12 .1000E+01
 13 .1000E+01 14 .1000E+01 15 .1000E+01 16 .1000E+01
 17 .1000E+01 18 .0000E+00 19 .0000E+00 20 .0000E+00
 21 .0000E+00 22 .0000E+00 23 .0000E+00 24 .0000E+00

SEASON = SUMMER;

DAY OF WEEK = WEEKDAY
 1 .0000E+00 2 .0000E+00 3 .0000E+00 4 .0000E+00
 5 .0000E+00 6 .0000E+00 7 .0000E+00 8 .0000E+00
 9 .1000E+01 10 .1000E+01 11 .1000E+01 12 .1000E+01
 13 .1000E+01 14 .1000E+01 15 .1000E+01 16 .1000E+01
 17 .1000E+01 18 .0000E+00 19 .0000E+00 20 .0000E+00
 21 .0000E+00 22 .0000E+00 23 .0000E+00 24 .0000E+00

SEASON = FALL ;

DAY OF WEEK = WEEKDAY
 1 .0000E+00 2 .0000E+00 3 .0000E+00 4 .0000E+00
 5 .0000E+00 6 .0000E+00 7 .0000E+00 8 .0000E+00
 9 .1000E+01 10 .1000E+01 11 .1000E+01 12 .1000E+01
 13 .1000E+01 14 .1000E+01 15 .1000E+01 16 .1000E+01
 17 .1000E+01 18 .0000E+00 19 .0000E+00 20 .0000E+00
 21 .0000E+00 22 .0000E+00 23 .0000E+00 24 .0000E+00

SEASON = WINTER;

DAY OF WEEK = SATURDAY

```
17 .0000E+00 18 .0000E+00 19 .0000E+00 20 .0000E+00
21 .0000E+00 22 .0000E+00 23 .0000E+00 24 .0000E+00
SEASON = FALL ;
DAY OF WEEK = SUNDAY
1 .0000E+00 2 .0000E+00 3 .0000E+00 4 .0000E+00
5 .0000E+00 6 .0000E+00 7 .0000E+00 8 .0000E+00
9 .0000E+00 10 .0000E+00 11 .0000E+00 12 .0000E+00
13 .0000E+00 14 .0000E+00 15 .0000E+00 16 .0000E+00
17 .0000E+00 18 .0000E+00 19 .0000E+00 20 .0000E+00
21 .0000E+00 22 .0000E+00 23 .0000E+00 24 .0000E+00
```

*** ISCST3 - VERSION 02035 *** *** C:\Users\BASELINE
\Documents\Projects\15220-00 UPP Foster City Levee\ ***
06/14/16

*** 20:47:58

**MODELOPTs:

PAGE 65

CONC

URBAN FLAT FLGPOL DFAULT

NOCMPL

* SOURCE EMISSION RATE SCALARS WHICH VARY
SEASONALLY, DIURNALLY AND BY DAY OF WEEK (SHRDOW) *

SOURCE ID = VOL11 ; SOURCE TYPE = VOLUME :

1	2	3	4	5	6	7	8
HOUR	SCALAR	HOUR	SCALAR	HOUR	SCALAR	HOUR	SCALAR
HOUR	SCALAR	HOUR	SCALAR	HOUR	SCALAR	HOUR	SCALAR

SEASON = WINTER;							
DAY OF WEEK = WEEKDAY							
1	.0000E+00	2	.0000E+00	3	.0000E+00	4	.0000E+00
5	.0000E+00	6	.0000E+00	7	.0000E+00	8	.0000E+00
9	.1000E+01	10	.1000E+01	11	.1000E+01	12	.1000E+01
13	.1000E+01	14	.1000E+01	15	.1000E+01	16	.1000E+01
17	.1000E+01	18	.0000E+00	19	.0000E+00	20	.0000E+00
21	.0000E+00	22	.0000E+00	23	.0000E+00	24	.0000E+00
SEASON = SPRING;							
DAY OF WEEK = WEEKDAY							
1	.0000E+00	2	.0000E+00	3	.0000E+00	4	.0000E+00
5	.0000E+00	6	.0000E+00	7	.0000E+00	8	.0000E+00
9	.1000E+01	10	.1000E+01	11	.1000E+01	12	.1000E+01
13	.1000E+01	14	.1000E+01	15	.1000E+01	16	.1000E+01
17	.1000E+01	18	.0000E+00	19	.0000E+00	20	.0000E+00
21	.0000E+00	22	.0000E+00	23	.0000E+00	24	.0000E+00
SEASON = SUMMER;							
DAY OF WEEK = WEEKDAY							
1	.0000E+00	2	.0000E+00	3	.0000E+00	4	.0000E+00
5	.0000E+00	6	.0000E+00	7	.0000E+00	8	.0000E+00
9	.1000E+01	10	.1000E+01	11	.1000E+01	12	.1000E+01
13	.1000E+01	14	.1000E+01	15	.1000E+01	16	.1000E+01
17	.1000E+01	18	.0000E+00	19	.0000E+00	20	.0000E+00
21	.0000E+00	22	.0000E+00	23	.0000E+00	24	.0000E+00
SEASON = FALL ;							
DAY OF WEEK = WEEKDAY							
1	.0000E+00	2	.0000E+00	3	.0000E+00	4	.0000E+00
5	.0000E+00	6	.0000E+00	7	.0000E+00	8	.0000E+00
9	.1000E+01	10	.1000E+01	11	.1000E+01	12	.1000E+01
13	.1000E+01	14	.1000E+01	15	.1000E+01	16	.1000E+01
17	.1000E+01	18	.0000E+00	19	.0000E+00	20	.0000E+00
21	.0000E+00	22	.0000E+00	23	.0000E+00	24	.0000E+00
SEASON = WINTER;							
DAY OF WEEK = SATURDAY							

```
17 .0000E+00 18 .0000E+00 19 .0000E+00 20 .0000E+00
21 .0000E+00 22 .0000E+00 23 .0000E+00 24 .0000E+00
SEASON = FALL ;
DAY OF WEEK = SUNDAY
1 .0000E+00 2 .0000E+00 3 .0000E+00 4 .0000E+00
5 .0000E+00 6 .0000E+00 7 .0000E+00 8 .0000E+00
9 .0000E+00 10 .0000E+00 11 .0000E+00 12 .0000E+00
13 .0000E+00 14 .0000E+00 15 .0000E+00 16 .0000E+00
17 .0000E+00 18 .0000E+00 19 .0000E+00 20 .0000E+00
21 .0000E+00 22 .0000E+00 23 .0000E+00 24 .0000E+00
```

*** ISCST3 - VERSION 02035 *** *** C:\Users\BASELINE
 \Documents\Projects\15220-00 UPP Foster City Levee\ ***
 06/14/16

*** 20:47:58

**MODELOPTs:

PAGE 66

CONC

URBAN FLAT FLGPOL DFAULT

NOCMPL

* SOURCE EMISSION RATE SCALARS WHICH VARY
 SEASONALLY, DIURNALLY AND BY DAY OF WEEK (SHRDOW) *

SOURCE ID = VOL12 ; SOURCE TYPE = VOLUME :
 HOUR SCALAR HOUR SCALAR HOUR SCALAR HOUR SCALAR
 HOUR SCALAR HOUR SCALAR HOUR SCALAR HOUR SCALAR
 - - - - -
 - - - - -

SEASON = WINTER;

DAY OF WEEK = WEEKDAY

1	.0000E+00	2	.0000E+00	3	.0000E+00	4	.0000E+00
5	.0000E+00	6	.0000E+00	7	.0000E+00	8	.0000E+00
9	.1000E+01	10	.1000E+01	11	.1000E+01	12	.1000E+01
13	.1000E+01	14	.1000E+01	15	.1000E+01	16	.1000E+01
17	.1000E+01	18	.0000E+00	19	.0000E+00	20	.0000E+00
21	.0000E+00	22	.0000E+00	23	.0000E+00	24	.0000E+00

SEASON = SPRING;

DAY OF WEEK = WEEKDAY

1	.0000E+00	2	.0000E+00	3	.0000E+00	4	.0000E+00
5	.0000E+00	6	.0000E+00	7	.0000E+00	8	.0000E+00
9	.1000E+01	10	.1000E+01	11	.1000E+01	12	.1000E+01
13	.1000E+01	14	.1000E+01	15	.1000E+01	16	.1000E+01
17	.1000E+01	18	.0000E+00	19	.0000E+00	20	.0000E+00
21	.0000E+00	22	.0000E+00	23	.0000E+00	24	.0000E+00

SEASON = SUMMER;

DAY OF WEEK = WEEKDAY

1	.0000E+00	2	.0000E+00	3	.0000E+00	4	.0000E+00
5	.0000E+00	6	.0000E+00	7	.0000E+00	8	.0000E+00
9	.1000E+01	10	.1000E+01	11	.1000E+01	12	.1000E+01
13	.1000E+01	14	.1000E+01	15	.1000E+01	16	.1000E+01
17	.1000E+01	18	.0000E+00	19	.0000E+00	20	.0000E+00
21	.0000E+00	22	.0000E+00	23	.0000E+00	24	.0000E+00

SEASON = FALL ;

DAY OF WEEK = WEEKDAY

1	.0000E+00	2	.0000E+00	3	.0000E+00	4	.0000E+00
5	.0000E+00	6	.0000E+00	7	.0000E+00	8	.0000E+00
9	.1000E+01	10	.1000E+01	11	.1000E+01	12	.1000E+01
13	.1000E+01	14	.1000E+01	15	.1000E+01	16	.1000E+01
17	.1000E+01	18	.0000E+00	19	.0000E+00	20	.0000E+00
21	.0000E+00	22	.0000E+00	23	.0000E+00	24	.0000E+00

SEASON = WINTER;

DAY OF WEEK = SATURDAY

```
17 .0000E+00 18 .0000E+00 19 .0000E+00 20 .0000E+00
21 .0000E+00 22 .0000E+00 23 .0000E+00 24 .0000E+00
SEASON = FALL ;
DAY OF WEEK = SUNDAY
1 .0000E+00 2 .0000E+00 3 .0000E+00 4 .0000E+00
5 .0000E+00 6 .0000E+00 7 .0000E+00 8 .0000E+00
9 .0000E+00 10 .0000E+00 11 .0000E+00 12 .0000E+00
13 .0000E+00 14 .0000E+00 15 .0000E+00 16 .0000E+00
17 .0000E+00 18 .0000E+00 19 .0000E+00 20 .0000E+00
21 .0000E+00 22 .0000E+00 23 .0000E+00 24 .0000E+00
```

*** ISCST3 - VERSION 02035 *** *** C:\Users\BASELINE
 \Documents\Projects\15220-00 UPP Foster City Levee\ ***
 06/14/16

*** 20:47:58

**MODELOPTs:

PAGE 67

CONC URBAN FLAT FLGPOL DFAULT
 NOCMPL

* SOURCE EMISSION RATE SCALARS WHICH VARY
 SEASONALLY, DIURNALLY AND BY DAY OF WEEK (SHRDOW) *

SOURCE ID = VOL13 ; SOURCE TYPE = VOLUME :
 HOUR SCALAR HOUR SCALAR HOUR SCALAR HOUR SCALAR
 HOUR SCALAR HOUR SCALAR HOUR SCALAR HOUR SCALAR
 - - - - -
 - - - - -

SEASON = WINTER;

DAY OF WEEK = WEEKDAY

1	.0000E+00	2	.0000E+00	3	.0000E+00	4	.0000E+00
5	.0000E+00	6	.0000E+00	7	.0000E+00	8	.0000E+00
9	.1000E+01	10	.1000E+01	11	.1000E+01	12	.1000E+01
13	.1000E+01	14	.1000E+01	15	.1000E+01	16	.1000E+01
17	.1000E+01	18	.0000E+00	19	.0000E+00	20	.0000E+00
21	.0000E+00	22	.0000E+00	23	.0000E+00	24	.0000E+00

SEASON = SPRING;

DAY OF WEEK = WEEKDAY

1	.0000E+00	2	.0000E+00	3	.0000E+00	4	.0000E+00
5	.0000E+00	6	.0000E+00	7	.0000E+00	8	.0000E+00
9	.1000E+01	10	.1000E+01	11	.1000E+01	12	.1000E+01
13	.1000E+01	14	.1000E+01	15	.1000E+01	16	.1000E+01
17	.1000E+01	18	.0000E+00	19	.0000E+00	20	.0000E+00
21	.0000E+00	22	.0000E+00	23	.0000E+00	24	.0000E+00

SEASON = SUMMER;

DAY OF WEEK = WEEKDAY

1	.0000E+00	2	.0000E+00	3	.0000E+00	4	.0000E+00
5	.0000E+00	6	.0000E+00	7	.0000E+00	8	.0000E+00
9	.1000E+01	10	.1000E+01	11	.1000E+01	12	.1000E+01
13	.1000E+01	14	.1000E+01	15	.1000E+01	16	.1000E+01
17	.1000E+01	18	.0000E+00	19	.0000E+00	20	.0000E+00
21	.0000E+00	22	.0000E+00	23	.0000E+00	24	.0000E+00

SEASON = FALL ;

DAY OF WEEK = WEEKDAY

1	.0000E+00	2	.0000E+00	3	.0000E+00	4	.0000E+00
5	.0000E+00	6	.0000E+00	7	.0000E+00	8	.0000E+00
9	.1000E+01	10	.1000E+01	11	.1000E+01	12	.1000E+01
13	.1000E+01	14	.1000E+01	15	.1000E+01	16	.1000E+01
17	.1000E+01	18	.0000E+00	19	.0000E+00	20	.0000E+00
21	.0000E+00	22	.0000E+00	23	.0000E+00	24	.0000E+00

SEASON = WINTER;

DAY OF WEEK = SATURDAY

```
17 .0000E+00 18 .0000E+00 19 .0000E+00 20 .0000E+00
21 .0000E+00 22 .0000E+00 23 .0000E+00 24 .0000E+00
SEASON = FALL ;
DAY OF WEEK = SUNDAY
1 .0000E+00 2 .0000E+00 3 .0000E+00 4 .0000E+00
5 .0000E+00 6 .0000E+00 7 .0000E+00 8 .0000E+00
9 .0000E+00 10 .0000E+00 11 .0000E+00 12 .0000E+00
13 .0000E+00 14 .0000E+00 15 .0000E+00 16 .0000E+00
17 .0000E+00 18 .0000E+00 19 .0000E+00 20 .0000E+00
21 .0000E+00 22 .0000E+00 23 .0000E+00 24 .0000E+00
```

*** ISCST3 - VERSION 02035 *** *** C:\Users\BASELINE
 \Documents\Projects\15220-00 UPP Foster City Levee\ ***
 06/14/16

*** 20:47:58

**MODELOPTs:

PAGE 68

CONC

URBAN FLAT FLGPOL DFAULT

NOCMPL

* SOURCE EMISSION RATE SCALARS WHICH VARY
 SEASONALLY, DIURNALLY AND BY DAY OF WEEK (SHRDOW) *

SOURCE ID = VOL14 ; SOURCE TYPE = VOLUME :
 HOUR SCALAR HOUR SCALAR HOUR SCALAR HOUR SCALAR
 HOUR SCALAR HOUR SCALAR HOUR SCALAR HOUR SCALAR
 - - - - -
 - - - - -

SEASON = WINTER;

DAY OF WEEK = WEEKDAY
 1 .0000E+00 2 .0000E+00 3 .0000E+00 4 .0000E+00
 5 .0000E+00 6 .0000E+00 7 .0000E+00 8 .0000E+00
 9 .1000E+01 10 .1000E+01 11 .1000E+01 12 .1000E+01
 13 .1000E+01 14 .1000E+01 15 .1000E+01 16 .1000E+01
 17 .1000E+01 18 .0000E+00 19 .0000E+00 20 .0000E+00
 21 .0000E+00 22 .0000E+00 23 .0000E+00 24 .0000E+00

SEASON = SPRING;

DAY OF WEEK = WEEKDAY
 1 .0000E+00 2 .0000E+00 3 .0000E+00 4 .0000E+00
 5 .0000E+00 6 .0000E+00 7 .0000E+00 8 .0000E+00
 9 .1000E+01 10 .1000E+01 11 .1000E+01 12 .1000E+01
 13 .1000E+01 14 .1000E+01 15 .1000E+01 16 .1000E+01
 17 .1000E+01 18 .0000E+00 19 .0000E+00 20 .0000E+00
 21 .0000E+00 22 .0000E+00 23 .0000E+00 24 .0000E+00

SEASON = SUMMER;

DAY OF WEEK = WEEKDAY
 1 .0000E+00 2 .0000E+00 3 .0000E+00 4 .0000E+00
 5 .0000E+00 6 .0000E+00 7 .0000E+00 8 .0000E+00
 9 .1000E+01 10 .1000E+01 11 .1000E+01 12 .1000E+01
 13 .1000E+01 14 .1000E+01 15 .1000E+01 16 .1000E+01
 17 .1000E+01 18 .0000E+00 19 .0000E+00 20 .0000E+00
 21 .0000E+00 22 .0000E+00 23 .0000E+00 24 .0000E+00

SEASON = FALL ;

DAY OF WEEK = WEEKDAY
 1 .0000E+00 2 .0000E+00 3 .0000E+00 4 .0000E+00
 5 .0000E+00 6 .0000E+00 7 .0000E+00 8 .0000E+00
 9 .1000E+01 10 .1000E+01 11 .1000E+01 12 .1000E+01
 13 .1000E+01 14 .1000E+01 15 .1000E+01 16 .1000E+01
 17 .1000E+01 18 .0000E+00 19 .0000E+00 20 .0000E+00
 21 .0000E+00 22 .0000E+00 23 .0000E+00 24 .0000E+00

SEASON = WINTER;

DAY OF WEEK = SATURDAY

```
17 .0000E+00 18 .0000E+00 19 .0000E+00 20 .0000E+00
21 .0000E+00 22 .0000E+00 23 .0000E+00 24 .0000E+00
SEASON = FALL ;
DAY OF WEEK = SUNDAY
1 .0000E+00 2 .0000E+00 3 .0000E+00 4 .0000E+00
5 .0000E+00 6 .0000E+00 7 .0000E+00 8 .0000E+00
9 .0000E+00 10 .0000E+00 11 .0000E+00 12 .0000E+00
13 .0000E+00 14 .0000E+00 15 .0000E+00 16 .0000E+00
17 .0000E+00 18 .0000E+00 19 .0000E+00 20 .0000E+00
21 .0000E+00 22 .0000E+00 23 .0000E+00 24 .0000E+00
```

*** ISCST3 - VERSION 02035 *** *** C:\Users\BASELINE
 \Documents\Projects\15220-00 UPP Foster City Levee\ ***
 06/14/16

*** 20:47:58

**MODELOPTs:

PAGE 69

CONC

URBAN FLAT FLGPOL DFAULT

NOCMPL

* SOURCE EMISSION RATE SCALARS WHICH VARY
 SEASONALLY, DIURNALLY AND BY DAY OF WEEK (SHRDOW) *

SOURCE ID = VOL15 ; SOURCE TYPE = VOLUME :
 HOUR SCALAR HOUR SCALAR HOUR SCALAR HOUR SCALAR
 HOUR SCALAR HOUR SCALAR HOUR SCALAR HOUR SCALAR
 - - - - -
 - - - - -

SEASON = WINTER;

DAY OF WEEK = WEEKDAY
 1 .0000E+00 2 .0000E+00 3 .0000E+00 4 .0000E+00
 5 .0000E+00 6 .0000E+00 7 .0000E+00 8 .0000E+00
 9 .1000E+01 10 .1000E+01 11 .1000E+01 12 .1000E+01
 13 .1000E+01 14 .1000E+01 15 .1000E+01 16 .1000E+01
 17 .1000E+01 18 .0000E+00 19 .0000E+00 20 .0000E+00
 21 .0000E+00 22 .0000E+00 23 .0000E+00 24 .0000E+00

SEASON = SPRING;

DAY OF WEEK = WEEKDAY
 1 .0000E+00 2 .0000E+00 3 .0000E+00 4 .0000E+00
 5 .0000E+00 6 .0000E+00 7 .0000E+00 8 .0000E+00
 9 .1000E+01 10 .1000E+01 11 .1000E+01 12 .1000E+01
 13 .1000E+01 14 .1000E+01 15 .1000E+01 16 .1000E+01
 17 .1000E+01 18 .0000E+00 19 .0000E+00 20 .0000E+00
 21 .0000E+00 22 .0000E+00 23 .0000E+00 24 .0000E+00

SEASON = SUMMER;

DAY OF WEEK = WEEKDAY
 1 .0000E+00 2 .0000E+00 3 .0000E+00 4 .0000E+00
 5 .0000E+00 6 .0000E+00 7 .0000E+00 8 .0000E+00
 9 .1000E+01 10 .1000E+01 11 .1000E+01 12 .1000E+01
 13 .1000E+01 14 .1000E+01 15 .1000E+01 16 .1000E+01
 17 .1000E+01 18 .0000E+00 19 .0000E+00 20 .0000E+00
 21 .0000E+00 22 .0000E+00 23 .0000E+00 24 .0000E+00

SEASON = FALL ;

DAY OF WEEK = WEEKDAY
 1 .0000E+00 2 .0000E+00 3 .0000E+00 4 .0000E+00
 5 .0000E+00 6 .0000E+00 7 .0000E+00 8 .0000E+00
 9 .1000E+01 10 .1000E+01 11 .1000E+01 12 .1000E+01
 13 .1000E+01 14 .1000E+01 15 .1000E+01 16 .1000E+01
 17 .1000E+01 18 .0000E+00 19 .0000E+00 20 .0000E+00
 21 .0000E+00 22 .0000E+00 23 .0000E+00 24 .0000E+00

SEASON = WINTER;

DAY OF WEEK = SATURDAY

```
17 .0000E+00 18 .0000E+00 19 .0000E+00 20 .0000E+00
21 .0000E+00 22 .0000E+00 23 .0000E+00 24 .0000E+00
SEASON = FALL ;
DAY OF WEEK = SUNDAY
1 .0000E+00 2 .0000E+00 3 .0000E+00 4 .0000E+00
5 .0000E+00 6 .0000E+00 7 .0000E+00 8 .0000E+00
9 .0000E+00 10 .0000E+00 11 .0000E+00 12 .0000E+00
13 .0000E+00 14 .0000E+00 15 .0000E+00 16 .0000E+00
17 .0000E+00 18 .0000E+00 19 .0000E+00 20 .0000E+00
21 .0000E+00 22 .0000E+00 23 .0000E+00 24 .0000E+00
```

*** ISCST3 - VERSION 02035 *** *** C:\Users\BASELINE
 \Documents\Projects\15220-00 UPP Foster City Levee\ ***
 06/14/16

*** 20:47:58

**MODELOPTs:

PAGE 70

CONC

URBAN FLAT FLGPOL DFAULT

NOCMPL

* SOURCE EMISSION RATE SCALARS WHICH VARY
 SEASONALLY, DIURNALLY AND BY DAY OF WEEK (SHRDOW) *

SOURCE ID = VOL16 ; SOURCE TYPE = VOLUME :

HOUR	SCALAR	HOUR	SCALAR	HOUR	SCALAR	HOUR	SCALAR
1	.0000E+00	2	.0000E+00	3	.0000E+00	4	.0000E+00
5	.0000E+00	6	.0000E+00	7	.0000E+00	8	.0000E+00
9	.1000E+01	10	.1000E+01	11	.1000E+01	12	.1000E+01
13	.1000E+01	14	.1000E+01	15	.1000E+01	16	.1000E+01
17	.1000E+01	18	.0000E+00	19	.0000E+00	20	.0000E+00
21	.0000E+00	22	.0000E+00	23	.0000E+00	24	.0000E+00

SEASON = WINTER;

DAY OF WEEK = WEEKDAY

1	.0000E+00	2	.0000E+00	3	.0000E+00	4	.0000E+00
5	.0000E+00	6	.0000E+00	7	.0000E+00	8	.0000E+00
9	.1000E+01	10	.1000E+01	11	.1000E+01	12	.1000E+01
13	.1000E+01	14	.1000E+01	15	.1000E+01	16	.1000E+01
17	.1000E+01	18	.0000E+00	19	.0000E+00	20	.0000E+00
21	.0000E+00	22	.0000E+00	23	.0000E+00	24	.0000E+00

SEASON = SPRING;

DAY OF WEEK = WEEKDAY

1	.0000E+00	2	.0000E+00	3	.0000E+00	4	.0000E+00
5	.0000E+00	6	.0000E+00	7	.0000E+00	8	.0000E+00
9	.1000E+01	10	.1000E+01	11	.1000E+01	12	.1000E+01
13	.1000E+01	14	.1000E+01	15	.1000E+01	16	.1000E+01
17	.1000E+01	18	.0000E+00	19	.0000E+00	20	.0000E+00
21	.0000E+00	22	.0000E+00	23	.0000E+00	24	.0000E+00

SEASON = SUMMER;

DAY OF WEEK = WEEKDAY

1	.0000E+00	2	.0000E+00	3	.0000E+00	4	.0000E+00
5	.0000E+00	6	.0000E+00	7	.0000E+00	8	.0000E+00
9	.1000E+01	10	.1000E+01	11	.1000E+01	12	.1000E+01
13	.1000E+01	14	.1000E+01	15	.1000E+01	16	.1000E+01
17	.1000E+01	18	.0000E+00	19	.0000E+00	20	.0000E+00
21	.0000E+00	22	.0000E+00	23	.0000E+00	24	.0000E+00

SEASON = FALL ;

DAY OF WEEK = WEEKDAY

1	.0000E+00	2	.0000E+00	3	.0000E+00	4	.0000E+00
5	.0000E+00	6	.0000E+00	7	.0000E+00	8	.0000E+00
9	.1000E+01	10	.1000E+01	11	.1000E+01	12	.1000E+01
13	.1000E+01	14	.1000E+01	15	.1000E+01	16	.1000E+01
17	.1000E+01	18	.0000E+00	19	.0000E+00	20	.0000E+00
21	.0000E+00	22	.0000E+00	23	.0000E+00	24	.0000E+00

SEASON = WINTER;

DAY OF WEEK = SATURDAY

```
17 .0000E+00 18 .0000E+00 19 .0000E+00 20 .0000E+00
21 .0000E+00 22 .0000E+00 23 .0000E+00 24 .0000E+00
SEASON = FALL ;
DAY OF WEEK = SUNDAY
1 .0000E+00 2 .0000E+00 3 .0000E+00 4 .0000E+00
5 .0000E+00 6 .0000E+00 7 .0000E+00 8 .0000E+00
9 .0000E+00 10 .0000E+00 11 .0000E+00 12 .0000E+00
13 .0000E+00 14 .0000E+00 15 .0000E+00 16 .0000E+00
17 .0000E+00 18 .0000E+00 19 .0000E+00 20 .0000E+00
21 .0000E+00 22 .0000E+00 23 .0000E+00 24 .0000E+00
```

*** ISCST3 - VERSION 02035 *** *** C:\Users\BASELINE
 \Documents\Projects\15220-00 UPP Foster City Levee\ ***
 06/14/16

*** 20:47:58

**MODELOPTs:

PAGE 71

CONC

URBAN FLAT FLGPOL DFAULT

NOCMPL

* SOURCE EMISSION RATE SCALARS WHICH VARY
 SEASONALLY, DIURNALLY AND BY DAY OF WEEK (SHRDOW) *

SOURCE ID = VOL17 ; SOURCE TYPE = VOLUME :
 HOUR SCALAR HOUR SCALAR HOUR SCALAR HOUR SCALAR
 HOUR SCALAR HOUR SCALAR HOUR SCALAR HOUR SCALAR
 - - - - -
 - - - - -

SEASON = WINTER;

DAY OF WEEK = WEEKDAY

1	.0000E+00	2	.0000E+00	3	.0000E+00	4	.0000E+00
5	.0000E+00	6	.0000E+00	7	.0000E+00	8	.0000E+00
9	.1000E+01	10	.1000E+01	11	.1000E+01	12	.1000E+01
13	.1000E+01	14	.1000E+01	15	.1000E+01	16	.1000E+01
17	.1000E+01	18	.0000E+00	19	.0000E+00	20	.0000E+00
21	.0000E+00	22	.0000E+00	23	.0000E+00	24	.0000E+00

SEASON = SPRING;

DAY OF WEEK = WEEKDAY

1	.0000E+00	2	.0000E+00	3	.0000E+00	4	.0000E+00
5	.0000E+00	6	.0000E+00	7	.0000E+00	8	.0000E+00
9	.1000E+01	10	.1000E+01	11	.1000E+01	12	.1000E+01
13	.1000E+01	14	.1000E+01	15	.1000E+01	16	.1000E+01
17	.1000E+01	18	.0000E+00	19	.0000E+00	20	.0000E+00
21	.0000E+00	22	.0000E+00	23	.0000E+00	24	.0000E+00

SEASON = SUMMER;

DAY OF WEEK = WEEKDAY

1	.0000E+00	2	.0000E+00	3	.0000E+00	4	.0000E+00
5	.0000E+00	6	.0000E+00	7	.0000E+00	8	.0000E+00
9	.1000E+01	10	.1000E+01	11	.1000E+01	12	.1000E+01
13	.1000E+01	14	.1000E+01	15	.1000E+01	16	.1000E+01
17	.1000E+01	18	.0000E+00	19	.0000E+00	20	.0000E+00
21	.0000E+00	22	.0000E+00	23	.0000E+00	24	.0000E+00

SEASON = FALL ;

DAY OF WEEK = WEEKDAY

1	.0000E+00	2	.0000E+00	3	.0000E+00	4	.0000E+00
5	.0000E+00	6	.0000E+00	7	.0000E+00	8	.0000E+00
9	.1000E+01	10	.1000E+01	11	.1000E+01	12	.1000E+01
13	.1000E+01	14	.1000E+01	15	.1000E+01	16	.1000E+01
17	.1000E+01	18	.0000E+00	19	.0000E+00	20	.0000E+00
21	.0000E+00	22	.0000E+00	23	.0000E+00	24	.0000E+00

SEASON = WINTER;

DAY OF WEEK = SATURDAY

```
17 .0000E+00 18 .0000E+00 19 .0000E+00 20 .0000E+00
21 .0000E+00 22 .0000E+00 23 .0000E+00 24 .0000E+00
SEASON = FALL ;
DAY OF WEEK = SUNDAY
1 .0000E+00 2 .0000E+00 3 .0000E+00 4 .0000E+00
5 .0000E+00 6 .0000E+00 7 .0000E+00 8 .0000E+00
9 .0000E+00 10 .0000E+00 11 .0000E+00 12 .0000E+00
13 .0000E+00 14 .0000E+00 15 .0000E+00 16 .0000E+00
17 .0000E+00 18 .0000E+00 19 .0000E+00 20 .0000E+00
21 .0000E+00 22 .0000E+00 23 .0000E+00 24 .0000E+00
```

*** ISCST3 - VERSION 02035 *** *** C:\Users\BASELINE
 \Documents\Projects\15220-00 UPP Foster City Levee\ ***
 06/14/16

*** 20:47:58

**MODELOPTs:

PAGE 72

CONC

URBAN FLAT FLGPOL DFAULT

NOCMPL

* SOURCE EMISSION RATE SCALARS WHICH VARY
 SEASONALLY, DIURNALLY AND BY DAY OF WEEK (SHRDOW) *

SOURCE ID = VOL18 ; SOURCE TYPE = VOLUME :
 HOUR SCALAR HOUR SCALAR HOUR SCALAR HOUR SCALAR
 HOUR SCALAR HOUR SCALAR HOUR SCALAR HOUR SCALAR
 - - - - -
 - - - - -

SEASON = WINTER;

DAY OF WEEK = WEEKDAY
 1 .0000E+00 2 .0000E+00 3 .0000E+00 4 .0000E+00
 5 .0000E+00 6 .0000E+00 7 .0000E+00 8 .0000E+00
 9 .1000E+01 10 .1000E+01 11 .1000E+01 12 .1000E+01
 13 .1000E+01 14 .1000E+01 15 .1000E+01 16 .1000E+01
 17 .1000E+01 18 .0000E+00 19 .0000E+00 20 .0000E+00
 21 .0000E+00 22 .0000E+00 23 .0000E+00 24 .0000E+00

SEASON = SPRING;

DAY OF WEEK = WEEKDAY
 1 .0000E+00 2 .0000E+00 3 .0000E+00 4 .0000E+00
 5 .0000E+00 6 .0000E+00 7 .0000E+00 8 .0000E+00
 9 .1000E+01 10 .1000E+01 11 .1000E+01 12 .1000E+01
 13 .1000E+01 14 .1000E+01 15 .1000E+01 16 .1000E+01
 17 .1000E+01 18 .0000E+00 19 .0000E+00 20 .0000E+00
 21 .0000E+00 22 .0000E+00 23 .0000E+00 24 .0000E+00

SEASON = SUMMER;

DAY OF WEEK = WEEKDAY
 1 .0000E+00 2 .0000E+00 3 .0000E+00 4 .0000E+00
 5 .0000E+00 6 .0000E+00 7 .0000E+00 8 .0000E+00
 9 .1000E+01 10 .1000E+01 11 .1000E+01 12 .1000E+01
 13 .1000E+01 14 .1000E+01 15 .1000E+01 16 .1000E+01
 17 .1000E+01 18 .0000E+00 19 .0000E+00 20 .0000E+00
 21 .0000E+00 22 .0000E+00 23 .0000E+00 24 .0000E+00

SEASON = FALL ;

DAY OF WEEK = WEEKDAY
 1 .0000E+00 2 .0000E+00 3 .0000E+00 4 .0000E+00
 5 .0000E+00 6 .0000E+00 7 .0000E+00 8 .0000E+00
 9 .1000E+01 10 .1000E+01 11 .1000E+01 12 .1000E+01
 13 .1000E+01 14 .1000E+01 15 .1000E+01 16 .1000E+01
 17 .1000E+01 18 .0000E+00 19 .0000E+00 20 .0000E+00
 21 .0000E+00 22 .0000E+00 23 .0000E+00 24 .0000E+00

SEASON = WINTER;

DAY OF WEEK = SATURDAY

```
17 .0000E+00 18 .0000E+00 19 .0000E+00 20 .0000E+00
21 .0000E+00 22 .0000E+00 23 .0000E+00 24 .0000E+00
SEASON = FALL ;
DAY OF WEEK = SUNDAY
1 .0000E+00 2 .0000E+00 3 .0000E+00 4 .0000E+00
5 .0000E+00 6 .0000E+00 7 .0000E+00 8 .0000E+00
9 .0000E+00 10 .0000E+00 11 .0000E+00 12 .0000E+00
13 .0000E+00 14 .0000E+00 15 .0000E+00 16 .0000E+00
17 .0000E+00 18 .0000E+00 19 .0000E+00 20 .0000E+00
21 .0000E+00 22 .0000E+00 23 .0000E+00 24 .0000E+00
```

*** ISCST3 - VERSION 02035 *** *** C:\Users\BASELINE
 \Documents\Projects\15220-00 UPP Foster City Levee\ ***
 06/14/16

*** 20:47:58

**MODELOPTs:

PAGE 73

CONC

URBAN FLAT FLGPOL DFAULT

NOCMPL

* SOURCE EMISSION RATE SCALARS WHICH VARY
 SEASONALLY, DIURNALLY AND BY DAY OF WEEK (SHRDOW) *

SOURCE ID = VOL19 ; SOURCE TYPE = VOLUME :
 HOUR SCALAR HOUR SCALAR HOUR SCALAR HOUR SCALAR
 HOUR SCALAR HOUR SCALAR HOUR SCALAR HOUR SCALAR
 - - - - -

SEASON = WINTER;

DAY OF WEEK = WEEKDAY
 1 .0000E+00 2 .0000E+00 3 .0000E+00 4 .0000E+00
 5 .0000E+00 6 .0000E+00 7 .0000E+00 8 .0000E+00
 9 .1000E+01 10 .1000E+01 11 .1000E+01 12 .1000E+01
 13 .1000E+01 14 .1000E+01 15 .1000E+01 16 .1000E+01
 17 .1000E+01 18 .0000E+00 19 .0000E+00 20 .0000E+00
 21 .0000E+00 22 .0000E+00 23 .0000E+00 24 .0000E+00

SEASON = SPRING;

DAY OF WEEK = WEEKDAY
 1 .0000E+00 2 .0000E+00 3 .0000E+00 4 .0000E+00
 5 .0000E+00 6 .0000E+00 7 .0000E+00 8 .0000E+00
 9 .1000E+01 10 .1000E+01 11 .1000E+01 12 .1000E+01
 13 .1000E+01 14 .1000E+01 15 .1000E+01 16 .1000E+01
 17 .1000E+01 18 .0000E+00 19 .0000E+00 20 .0000E+00
 21 .0000E+00 22 .0000E+00 23 .0000E+00 24 .0000E+00

SEASON = SUMMER;

DAY OF WEEK = WEEKDAY
 1 .0000E+00 2 .0000E+00 3 .0000E+00 4 .0000E+00
 5 .0000E+00 6 .0000E+00 7 .0000E+00 8 .0000E+00
 9 .1000E+01 10 .1000E+01 11 .1000E+01 12 .1000E+01
 13 .1000E+01 14 .1000E+01 15 .1000E+01 16 .1000E+01
 17 .1000E+01 18 .0000E+00 19 .0000E+00 20 .0000E+00
 21 .0000E+00 22 .0000E+00 23 .0000E+00 24 .0000E+00

SEASON = FALL ;

DAY OF WEEK = WEEKDAY
 1 .0000E+00 2 .0000E+00 3 .0000E+00 4 .0000E+00
 5 .0000E+00 6 .0000E+00 7 .0000E+00 8 .0000E+00
 9 .1000E+01 10 .1000E+01 11 .1000E+01 12 .1000E+01
 13 .1000E+01 14 .1000E+01 15 .1000E+01 16 .1000E+01
 17 .1000E+01 18 .0000E+00 19 .0000E+00 20 .0000E+00
 21 .0000E+00 22 .0000E+00 23 .0000E+00 24 .0000E+00

SEASON = WINTER;

DAY OF WEEK = SATURDAY

```
17 .0000E+00 18 .0000E+00 19 .0000E+00 20 .0000E+00
21 .0000E+00 22 .0000E+00 23 .0000E+00 24 .0000E+00
SEASON = FALL ;
DAY OF WEEK = SUNDAY
1 .0000E+00 2 .0000E+00 3 .0000E+00 4 .0000E+00
5 .0000E+00 6 .0000E+00 7 .0000E+00 8 .0000E+00
9 .0000E+00 10 .0000E+00 11 .0000E+00 12 .0000E+00
13 .0000E+00 14 .0000E+00 15 .0000E+00 16 .0000E+00
17 .0000E+00 18 .0000E+00 19 .0000E+00 20 .0000E+00
21 .0000E+00 22 .0000E+00 23 .0000E+00 24 .0000E+00
```

*** ISCST3 - VERSION 02035 *** *** C:\Users\BASELINE
 \Documents\Projects\15220-00 UPP Foster City Levee\ ***
 06/14/16

*** 20:47:58

**MODELOPTs:

PAGE 74

CONC

URBAN FLAT FLGPOL DFAULT

NOCMPL

* SOURCE EMISSION RATE SCALARS WHICH VARY
 SEASONALLY, DIURNALLY AND BY DAY OF WEEK (SHRDOW) *

SOURCE ID = VOL20 ; SOURCE TYPE = VOLUME :
 HOUR SCALAR HOUR SCALAR HOUR SCALAR HOUR SCALAR
 HOUR SCALAR HOUR SCALAR HOUR SCALAR HOUR SCALAR
 - - - - -
 - - - - -

SEASON = WINTER;

DAY OF WEEK = WEEKDAY

1	.0000E+00	2	.0000E+00	3	.0000E+00	4	.0000E+00
5	.0000E+00	6	.0000E+00	7	.0000E+00	8	.0000E+00
9	.1000E+01	10	.1000E+01	11	.1000E+01	12	.1000E+01
13	.1000E+01	14	.1000E+01	15	.1000E+01	16	.1000E+01
17	.1000E+01	18	.0000E+00	19	.0000E+00	20	.0000E+00
21	.0000E+00	22	.0000E+00	23	.0000E+00	24	.0000E+00

SEASON = SPRING;

DAY OF WEEK = WEEKDAY

1	.0000E+00	2	.0000E+00	3	.0000E+00	4	.0000E+00
5	.0000E+00	6	.0000E+00	7	.0000E+00	8	.0000E+00
9	.1000E+01	10	.1000E+01	11	.1000E+01	12	.1000E+01
13	.1000E+01	14	.1000E+01	15	.1000E+01	16	.1000E+01
17	.1000E+01	18	.0000E+00	19	.0000E+00	20	.0000E+00
21	.0000E+00	22	.0000E+00	23	.0000E+00	24	.0000E+00

SEASON = SUMMER;

DAY OF WEEK = WEEKDAY

1	.0000E+00	2	.0000E+00	3	.0000E+00	4	.0000E+00
5	.0000E+00	6	.0000E+00	7	.0000E+00	8	.0000E+00
9	.1000E+01	10	.1000E+01	11	.1000E+01	12	.1000E+01
13	.1000E+01	14	.1000E+01	15	.1000E+01	16	.1000E+01
17	.1000E+01	18	.0000E+00	19	.0000E+00	20	.0000E+00
21	.0000E+00	22	.0000E+00	23	.0000E+00	24	.0000E+00

SEASON = FALL ;

DAY OF WEEK = WEEKDAY

1	.0000E+00	2	.0000E+00	3	.0000E+00	4	.0000E+00
5	.0000E+00	6	.0000E+00	7	.0000E+00	8	.0000E+00
9	.1000E+01	10	.1000E+01	11	.1000E+01	12	.1000E+01
13	.1000E+01	14	.1000E+01	15	.1000E+01	16	.1000E+01
17	.1000E+01	18	.0000E+00	19	.0000E+00	20	.0000E+00
21	.0000E+00	22	.0000E+00	23	.0000E+00	24	.0000E+00

SEASON = WINTER;

DAY OF WEEK = SATURDAY

```
17 .0000E+00 18 .0000E+00 19 .0000E+00 20 .0000E+00
21 .0000E+00 22 .0000E+00 23 .0000E+00 24 .0000E+00
SEASON = FALL ;
DAY OF WEEK = SUNDAY
1 .0000E+00 2 .0000E+00 3 .0000E+00 4 .0000E+00
5 .0000E+00 6 .0000E+00 7 .0000E+00 8 .0000E+00
9 .0000E+00 10 .0000E+00 11 .0000E+00 12 .0000E+00
13 .0000E+00 14 .0000E+00 15 .0000E+00 16 .0000E+00
17 .0000E+00 18 .0000E+00 19 .0000E+00 20 .0000E+00
21 .0000E+00 22 .0000E+00 23 .0000E+00 24 .0000E+00
```

*** ISCST3 - VERSION 02035 *** *** C:\Users\BASELINE
 \Documents\Projects\15220-00 UPP Foster City Levee\ ***
 06/14/16

*** 20:47:58

**MODELOPTs:

PAGE 75

CONC

URBAN FLAT FLGPOL DFAULT

NOCMPL

* SOURCE EMISSION RATE SCALARS WHICH VARY
 SEASONALLY, DIURNALLY AND BY DAY OF WEEK (SHRDOW) *

SOURCE ID = VOL21 ; SOURCE TYPE = VOLUME :
 HOUR SCALAR HOUR SCALAR HOUR SCALAR HOUR SCALAR
 HOUR SCALAR HOUR SCALAR HOUR SCALAR HOUR SCALAR
 - - - - -
 - - - - -

SEASON = WINTER;

DAY OF WEEK = WEEKDAY

1	.0000E+00	2	.0000E+00	3	.0000E+00	4	.0000E+00
5	.0000E+00	6	.0000E+00	7	.0000E+00	8	.0000E+00
9	.1000E+01	10	.1000E+01	11	.1000E+01	12	.1000E+01
13	.1000E+01	14	.1000E+01	15	.1000E+01	16	.1000E+01
17	.1000E+01	18	.0000E+00	19	.0000E+00	20	.0000E+00
21	.0000E+00	22	.0000E+00	23	.0000E+00	24	.0000E+00

SEASON = SPRING;

DAY OF WEEK = WEEKDAY

1	.0000E+00	2	.0000E+00	3	.0000E+00	4	.0000E+00
5	.0000E+00	6	.0000E+00	7	.0000E+00	8	.0000E+00
9	.1000E+01	10	.1000E+01	11	.1000E+01	12	.1000E+01
13	.1000E+01	14	.1000E+01	15	.1000E+01	16	.1000E+01
17	.1000E+01	18	.0000E+00	19	.0000E+00	20	.0000E+00
21	.0000E+00	22	.0000E+00	23	.0000E+00	24	.0000E+00

SEASON = SUMMER;

DAY OF WEEK = WEEKDAY

1	.0000E+00	2	.0000E+00	3	.0000E+00	4	.0000E+00
5	.0000E+00	6	.0000E+00	7	.0000E+00	8	.0000E+00
9	.1000E+01	10	.1000E+01	11	.1000E+01	12	.1000E+01
13	.1000E+01	14	.1000E+01	15	.1000E+01	16	.1000E+01
17	.1000E+01	18	.0000E+00	19	.0000E+00	20	.0000E+00
21	.0000E+00	22	.0000E+00	23	.0000E+00	24	.0000E+00

SEASON = FALL ;

DAY OF WEEK = WEEKDAY

1	.0000E+00	2	.0000E+00	3	.0000E+00	4	.0000E+00
5	.0000E+00	6	.0000E+00	7	.0000E+00	8	.0000E+00
9	.1000E+01	10	.1000E+01	11	.1000E+01	12	.1000E+01
13	.1000E+01	14	.1000E+01	15	.1000E+01	16	.1000E+01
17	.1000E+01	18	.0000E+00	19	.0000E+00	20	.0000E+00
21	.0000E+00	22	.0000E+00	23	.0000E+00	24	.0000E+00

SEASON = WINTER;

DAY OF WEEK = SATURDAY

```
17 .0000E+00 18 .0000E+00 19 .0000E+00 20 .0000E+00
21 .0000E+00 22 .0000E+00 23 .0000E+00 24 .0000E+00
SEASON = FALL ;
DAY OF WEEK = SUNDAY
1 .0000E+00 2 .0000E+00 3 .0000E+00 4 .0000E+00
5 .0000E+00 6 .0000E+00 7 .0000E+00 8 .0000E+00
9 .0000E+00 10 .0000E+00 11 .0000E+00 12 .0000E+00
13 .0000E+00 14 .0000E+00 15 .0000E+00 16 .0000E+00
17 .0000E+00 18 .0000E+00 19 .0000E+00 20 .0000E+00
21 .0000E+00 22 .0000E+00 23 .0000E+00 24 .0000E+00
```

*** ISCST3 - VERSION 02035 *** *** C:\Users\BASELINE
 \Documents\Projects\15220-00 UPP Foster City Levee\ ***
 06/14/16

*** 20:47:58

**MODELOPTs:

PAGE 76

CONC

URBAN FLAT FLGPOL DFAULT

NOCMPL

* SOURCE EMISSION RATE SCALARS WHICH VARY
 SEASONALLY, DIURNALLY AND BY DAY OF WEEK (SHRDOW) *

SOURCE ID = VOL22 ; SOURCE TYPE = VOLUME :
 HOUR SCALAR HOUR SCALAR HOUR SCALAR HOUR SCALAR
 HOUR SCALAR HOUR SCALAR HOUR SCALAR HOUR SCALAR
 - - - - -
 - - - - -

SEASON = WINTER;

DAY OF WEEK = WEEKDAY
 1 .0000E+00 2 .0000E+00 3 .0000E+00 4 .0000E+00
 5 .0000E+00 6 .0000E+00 7 .0000E+00 8 .0000E+00
 9 .1000E+01 10 .1000E+01 11 .1000E+01 12 .1000E+01
 13 .1000E+01 14 .1000E+01 15 .1000E+01 16 .1000E+01
 17 .1000E+01 18 .0000E+00 19 .0000E+00 20 .0000E+00
 21 .0000E+00 22 .0000E+00 23 .0000E+00 24 .0000E+00

SEASON = SPRING;

DAY OF WEEK = WEEKDAY
 1 .0000E+00 2 .0000E+00 3 .0000E+00 4 .0000E+00
 5 .0000E+00 6 .0000E+00 7 .0000E+00 8 .0000E+00
 9 .1000E+01 10 .1000E+01 11 .1000E+01 12 .1000E+01
 13 .1000E+01 14 .1000E+01 15 .1000E+01 16 .1000E+01
 17 .1000E+01 18 .0000E+00 19 .0000E+00 20 .0000E+00
 21 .0000E+00 22 .0000E+00 23 .0000E+00 24 .0000E+00

SEASON = SUMMER;

DAY OF WEEK = WEEKDAY
 1 .0000E+00 2 .0000E+00 3 .0000E+00 4 .0000E+00
 5 .0000E+00 6 .0000E+00 7 .0000E+00 8 .0000E+00
 9 .1000E+01 10 .1000E+01 11 .1000E+01 12 .1000E+01
 13 .1000E+01 14 .1000E+01 15 .1000E+01 16 .1000E+01
 17 .1000E+01 18 .0000E+00 19 .0000E+00 20 .0000E+00
 21 .0000E+00 22 .0000E+00 23 .0000E+00 24 .0000E+00

SEASON = FALL ;

DAY OF WEEK = WEEKDAY
 1 .0000E+00 2 .0000E+00 3 .0000E+00 4 .0000E+00
 5 .0000E+00 6 .0000E+00 7 .0000E+00 8 .0000E+00
 9 .1000E+01 10 .1000E+01 11 .1000E+01 12 .1000E+01
 13 .1000E+01 14 .1000E+01 15 .1000E+01 16 .1000E+01
 17 .1000E+01 18 .0000E+00 19 .0000E+00 20 .0000E+00
 21 .0000E+00 22 .0000E+00 23 .0000E+00 24 .0000E+00

SEASON = WINTER;

DAY OF WEEK = SATURDAY

```
17 .0000E+00 18 .0000E+00 19 .0000E+00 20 .0000E+00
21 .0000E+00 22 .0000E+00 23 .0000E+00 24 .0000E+00
SEASON = FALL ;
DAY OF WEEK = SUNDAY
1 .0000E+00 2 .0000E+00 3 .0000E+00 4 .0000E+00
5 .0000E+00 6 .0000E+00 7 .0000E+00 8 .0000E+00
9 .0000E+00 10 .0000E+00 11 .0000E+00 12 .0000E+00
13 .0000E+00 14 .0000E+00 15 .0000E+00 16 .0000E+00
17 .0000E+00 18 .0000E+00 19 .0000E+00 20 .0000E+00
21 .0000E+00 22 .0000E+00 23 .0000E+00 24 .0000E+00
```

*** ISCST3 - VERSION 02035 *** *** C:\Users\BASELINE
\Documents\Projects\15220-00 UPP Foster City Levee\ ***
06/14/16

*** 20:47:58

**MODELOPTs:

PAGE 77

CONC

URBAN FLAT FLGPOL DFAULT

NOCMPL

* SOURCE EMISSION RATE SCALARS WHICH VARY
SEASONALLY, DIURNALLY AND BY DAY OF WEEK (SHRDOW) *

SOURCE ID = VOL23 ; SOURCE TYPE = VOLUME :

HOUR	SCALAR	HOUR	SCALAR	HOUR	SCALAR	HOUR	SCALAR
------	--------	------	--------	------	--------	------	--------

SEASON = WINTER;

DAY OF WEEK = WEEKDAY

1	.0000E+00	2	.0000E+00	3	.0000E+00	4	.0000E+00
5	.0000E+00	6	.0000E+00	7	.0000E+00	8	.0000E+00
9	.1000E+01	10	.1000E+01	11	.1000E+01	12	.1000E+01
13	.1000E+01	14	.1000E+01	15	.1000E+01	16	.1000E+01
17	.1000E+01	18	.0000E+00	19	.0000E+00	20	.0000E+00
21	.0000E+00	22	.0000E+00	23	.0000E+00	24	.0000E+00

SEASON = SPRING;

DAY OF WEEK = WEEKDAY

1	.0000E+00	2	.0000E+00	3	.0000E+00	4	.0000E+00
5	.0000E+00	6	.0000E+00	7	.0000E+00	8	.0000E+00
9	.1000E+01	10	.1000E+01	11	.1000E+01	12	.1000E+01
13	.1000E+01	14	.1000E+01	15	.1000E+01	16	.1000E+01
17	.1000E+01	18	.0000E+00	19	.0000E+00	20	.0000E+00
21	.0000E+00	22	.0000E+00	23	.0000E+00	24	.0000E+00

SEASON = SUMMER;

DAY OF WEEK = WEEKDAY

1	.0000E+00	2	.0000E+00	3	.0000E+00	4	.0000E+00
5	.0000E+00	6	.0000E+00	7	.0000E+00	8	.0000E+00
9	.1000E+01	10	.1000E+01	11	.1000E+01	12	.1000E+01
13	.1000E+01	14	.1000E+01	15	.1000E+01	16	.1000E+01
17	.1000E+01	18	.0000E+00	19	.0000E+00	20	.0000E+00
21	.0000E+00	22	.0000E+00	23	.0000E+00	24	.0000E+00

SEASON = FALL ;

DAY OF WEEK = WEEKDAY

1	.0000E+00	2	.0000E+00	3	.0000E+00	4	.0000E+00
5	.0000E+00	6	.0000E+00	7	.0000E+00	8	.0000E+00
9	.1000E+01	10	.1000E+01	11	.1000E+01	12	.1000E+01
13	.1000E+01	14	.1000E+01	15	.1000E+01	16	.1000E+01
17	.1000E+01	18	.0000E+00	19	.0000E+00	20	.0000E+00
21	.0000E+00	22	.0000E+00	23	.0000E+00	24	.0000E+00

SEASON = WINTER;

DAY OF WEEK = SATURDAY

```
17 .0000E+00 18 .0000E+00 19 .0000E+00 20 .0000E+00
21 .0000E+00 22 .0000E+00 23 .0000E+00 24 .0000E+00
SEASON = FALL ;
DAY OF WEEK = SUNDAY
1 .0000E+00 2 .0000E+00 3 .0000E+00 4 .0000E+00
5 .0000E+00 6 .0000E+00 7 .0000E+00 8 .0000E+00
9 .0000E+00 10 .0000E+00 11 .0000E+00 12 .0000E+00
13 .0000E+00 14 .0000E+00 15 .0000E+00 16 .0000E+00
17 .0000E+00 18 .0000E+00 19 .0000E+00 20 .0000E+00
21 .0000E+00 22 .0000E+00 23 .0000E+00 24 .0000E+00
```

*** ISCST3 - VERSION 02035 *** *** C:\Users\BASELINE
\Documents\Projects\15220-00 UPP Foster City Levee\ ***
06/14/16

*** 20:47:58

**MODELOPTs:

PAGE 78

CONC

URBAN FLAT FLGPOL DFAULT

NOCMPL

 * SOURCE EMISSION RATE SCALARS WHICH VARY
SEASONALLY, DIURNALLY AND BY DAY OF WEEK (SHRDOW) *

SOURCE ID = VOL24 ; SOURCE TYPE = VOLUME :

HOUR	SCALAR	HOUR	SCALAR	HOUR	SCALAR	HOUR	SCALAR
HOUR	SCALAR	HOUR	SCALAR	HOUR	SCALAR	HOUR	SCALAR

SEASON = WINTER;							
DAY OF WEEK = WEEKDAY							
1	.0000E+00	2	.0000E+00	3	.0000E+00	4	.0000E+00
5	.0000E+00	6	.0000E+00	7	.0000E+00	8	.0000E+00
9	.1000E+01	10	.1000E+01	11	.1000E+01	12	.1000E+01
13	.1000E+01	14	.1000E+01	15	.1000E+01	16	.1000E+01
17	.1000E+01	18	.0000E+00	19	.0000E+00	20	.0000E+00
21	.0000E+00	22	.0000E+00	23	.0000E+00	24	.0000E+00
SEASON = SPRING;							
DAY OF WEEK = WEEKDAY							
1	.0000E+00	2	.0000E+00	3	.0000E+00	4	.0000E+00
5	.0000E+00	6	.0000E+00	7	.0000E+00	8	.0000E+00
9	.1000E+01	10	.1000E+01	11	.1000E+01	12	.1000E+01
13	.1000E+01	14	.1000E+01	15	.1000E+01	16	.1000E+01
17	.1000E+01	18	.0000E+00	19	.0000E+00	20	.0000E+00
21	.0000E+00	22	.0000E+00	23	.0000E+00	24	.0000E+00
SEASON = SUMMER;							
DAY OF WEEK = WEEKDAY							
1	.0000E+00	2	.0000E+00	3	.0000E+00	4	.0000E+00
5	.0000E+00	6	.0000E+00	7	.0000E+00	8	.0000E+00
9	.1000E+01	10	.1000E+01	11	.1000E+01	12	.1000E+01
13	.1000E+01	14	.1000E+01	15	.1000E+01	16	.1000E+01
17	.1000E+01	18	.0000E+00	19	.0000E+00	20	.0000E+00
21	.0000E+00	22	.0000E+00	23	.0000E+00	24	.0000E+00
SEASON = FALL ;							
DAY OF WEEK = WEEKDAY							
1	.0000E+00	2	.0000E+00	3	.0000E+00	4	.0000E+00
5	.0000E+00	6	.0000E+00	7	.0000E+00	8	.0000E+00
9	.1000E+01	10	.1000E+01	11	.1000E+01	12	.1000E+01
13	.1000E+01	14	.1000E+01	15	.1000E+01	16	.1000E+01
17	.1000E+01	18	.0000E+00	19	.0000E+00	20	.0000E+00
21	.0000E+00	22	.0000E+00	23	.0000E+00	24	.0000E+00
SEASON = WINTER;							
DAY OF WEEK = SATURDAY							

```
17 .0000E+00 18 .0000E+00 19 .0000E+00 20 .0000E+00
21 .0000E+00 22 .0000E+00 23 .0000E+00 24 .0000E+00
SEASON = FALL ;
DAY OF WEEK = SUNDAY
1 .0000E+00 2 .0000E+00 3 .0000E+00 4 .0000E+00
5 .0000E+00 6 .0000E+00 7 .0000E+00 8 .0000E+00
9 .0000E+00 10 .0000E+00 11 .0000E+00 12 .0000E+00
13 .0000E+00 14 .0000E+00 15 .0000E+00 16 .0000E+00
17 .0000E+00 18 .0000E+00 19 .0000E+00 20 .0000E+00
21 .0000E+00 22 .0000E+00 23 .0000E+00 24 .0000E+00
```

*** ISCST3 - VERSION 02035 *** *** C:\Users\BASELINE
 \Documents\Projects\15220-00 UPP Foster City Levee\ ***
 06/14/16

*** 20:47:58

**MODELOPTs:

PAGE 79

CONC

URBAN FLAT FLGPOL DFAULT

NOCMPL

* SOURCE EMISSION RATE SCALARS WHICH VARY
 SEASONALLY, DIURNALLY AND BY DAY OF WEEK (SHRDOW) *

SOURCE ID = VOL25 ; SOURCE TYPE = VOLUME :
 HOUR SCALAR HOUR SCALAR HOUR SCALAR HOUR SCALAR
 HOUR SCALAR HOUR SCALAR HOUR SCALAR HOUR SCALAR
 - - - - -
 - - - - -

SEASON = WINTER;

DAY OF WEEK = WEEKDAY

1	.0000E+00	2	.0000E+00	3	.0000E+00	4	.0000E+00
5	.0000E+00	6	.0000E+00	7	.0000E+00	8	.0000E+00
9	.1000E+01	10	.1000E+01	11	.1000E+01	12	.1000E+01
13	.1000E+01	14	.1000E+01	15	.1000E+01	16	.1000E+01
17	.1000E+01	18	.0000E+00	19	.0000E+00	20	.0000E+00
21	.0000E+00	22	.0000E+00	23	.0000E+00	24	.0000E+00

SEASON = SPRING;

DAY OF WEEK = WEEKDAY

1	.0000E+00	2	.0000E+00	3	.0000E+00	4	.0000E+00
5	.0000E+00	6	.0000E+00	7	.0000E+00	8	.0000E+00
9	.1000E+01	10	.1000E+01	11	.1000E+01	12	.1000E+01
13	.1000E+01	14	.1000E+01	15	.1000E+01	16	.1000E+01
17	.1000E+01	18	.0000E+00	19	.0000E+00	20	.0000E+00
21	.0000E+00	22	.0000E+00	23	.0000E+00	24	.0000E+00

SEASON = SUMMER;

DAY OF WEEK = WEEKDAY

1	.0000E+00	2	.0000E+00	3	.0000E+00	4	.0000E+00
5	.0000E+00	6	.0000E+00	7	.0000E+00	8	.0000E+00
9	.1000E+01	10	.1000E+01	11	.1000E+01	12	.1000E+01
13	.1000E+01	14	.1000E+01	15	.1000E+01	16	.1000E+01
17	.1000E+01	18	.0000E+00	19	.0000E+00	20	.0000E+00
21	.0000E+00	22	.0000E+00	23	.0000E+00	24	.0000E+00

SEASON = FALL ;

DAY OF WEEK = WEEKDAY

1	.0000E+00	2	.0000E+00	3	.0000E+00	4	.0000E+00
5	.0000E+00	6	.0000E+00	7	.0000E+00	8	.0000E+00
9	.1000E+01	10	.1000E+01	11	.1000E+01	12	.1000E+01
13	.1000E+01	14	.1000E+01	15	.1000E+01	16	.1000E+01
17	.1000E+01	18	.0000E+00	19	.0000E+00	20	.0000E+00
21	.0000E+00	22	.0000E+00	23	.0000E+00	24	.0000E+00

SEASON = WINTER;

DAY OF WEEK = SATURDAY

```
17 .0000E+00 18 .0000E+00 19 .0000E+00 20 .0000E+00
21 .0000E+00 22 .0000E+00 23 .0000E+00 24 .0000E+00
SEASON = FALL ;
DAY OF WEEK = SUNDAY
1 .0000E+00 2 .0000E+00 3 .0000E+00 4 .0000E+00
5 .0000E+00 6 .0000E+00 7 .0000E+00 8 .0000E+00
9 .0000E+00 10 .0000E+00 11 .0000E+00 12 .0000E+00
13 .0000E+00 14 .0000E+00 15 .0000E+00 16 .0000E+00
17 .0000E+00 18 .0000E+00 19 .0000E+00 20 .0000E+00
21 .0000E+00 22 .0000E+00 23 .0000E+00 24 .0000E+00
```

*** ISCST3 - VERSION 02035 *** *** C:\Users\BASELINE
 \Documents\Projects\15220-00 UPP Foster City Levee\ ***
 06/14/16

*** 20:47:58

**MODELOPTs:

PAGE 80

CONC

URBAN FLAT FLGPOL DFAULT

NOCMPL

* SOURCE EMISSION RATE SCALARS WHICH VARY
 SEASONALLY, DIURNALLY AND BY DAY OF WEEK (SHRDOW) *

SOURCE ID = VOL26 ; SOURCE TYPE = VOLUME :

HOUR	SCALAR	HOUR	SCALAR	HOUR	SCALAR	HOUR	SCALAR
1	.0000E+00	2	.0000E+00	3	.0000E+00	4	.0000E+00
5	.0000E+00	6	.0000E+00	7	.0000E+00	8	.0000E+00
9	.1000E+01	10	.1000E+01	11	.1000E+01	12	.1000E+01
13	.1000E+01	14	.1000E+01	15	.1000E+01	16	.1000E+01
17	.1000E+01	18	.0000E+00	19	.0000E+00	20	.0000E+00
21	.0000E+00	22	.0000E+00	23	.0000E+00	24	.0000E+00

SEASON = WINTER;

DAY OF WEEK = WEEKDAY

1	.0000E+00	2	.0000E+00	3	.0000E+00	4	.0000E+00
5	.0000E+00	6	.0000E+00	7	.0000E+00	8	.0000E+00
9	.1000E+01	10	.1000E+01	11	.1000E+01	12	.1000E+01
13	.1000E+01	14	.1000E+01	15	.1000E+01	16	.1000E+01
17	.1000E+01	18	.0000E+00	19	.0000E+00	20	.0000E+00
21	.0000E+00	22	.0000E+00	23	.0000E+00	24	.0000E+00

SEASON = SPRING;

DAY OF WEEK = WEEKDAY

1	.0000E+00	2	.0000E+00	3	.0000E+00	4	.0000E+00
5	.0000E+00	6	.0000E+00	7	.0000E+00	8	.0000E+00
9	.1000E+01	10	.1000E+01	11	.1000E+01	12	.1000E+01
13	.1000E+01	14	.1000E+01	15	.1000E+01	16	.1000E+01
17	.1000E+01	18	.0000E+00	19	.0000E+00	20	.0000E+00
21	.0000E+00	22	.0000E+00	23	.0000E+00	24	.0000E+00

SEASON = SUMMER;

DAY OF WEEK = WEEKDAY

1	.0000E+00	2	.0000E+00	3	.0000E+00	4	.0000E+00
5	.0000E+00	6	.0000E+00	7	.0000E+00	8	.0000E+00
9	.1000E+01	10	.1000E+01	11	.1000E+01	12	.1000E+01
13	.1000E+01	14	.1000E+01	15	.1000E+01	16	.1000E+01
17	.1000E+01	18	.0000E+00	19	.0000E+00	20	.0000E+00
21	.0000E+00	22	.0000E+00	23	.0000E+00	24	.0000E+00

SEASON = FALL ;

DAY OF WEEK = WEEKDAY

1	.0000E+00	2	.0000E+00	3	.0000E+00	4	.0000E+00
5	.0000E+00	6	.0000E+00	7	.0000E+00	8	.0000E+00
9	.1000E+01	10	.1000E+01	11	.1000E+01	12	.1000E+01
13	.1000E+01	14	.1000E+01	15	.1000E+01	16	.1000E+01
17	.1000E+01	18	.0000E+00	19	.0000E+00	20	.0000E+00
21	.0000E+00	22	.0000E+00	23	.0000E+00	24	.0000E+00

SEASON = WINTER;

DAY OF WEEK = SATURDAY

```
17 .0000E+00 18 .0000E+00 19 .0000E+00 20 .0000E+00
21 .0000E+00 22 .0000E+00 23 .0000E+00 24 .0000E+00
SEASON = FALL ;
DAY OF WEEK = SUNDAY
1 .0000E+00 2 .0000E+00 3 .0000E+00 4 .0000E+00
5 .0000E+00 6 .0000E+00 7 .0000E+00 8 .0000E+00
9 .0000E+00 10 .0000E+00 11 .0000E+00 12 .0000E+00
13 .0000E+00 14 .0000E+00 15 .0000E+00 16 .0000E+00
17 .0000E+00 18 .0000E+00 19 .0000E+00 20 .0000E+00
21 .0000E+00 22 .0000E+00 23 .0000E+00 24 .0000E+00
```

*** ISCST3 - VERSION 02035 *** *** C:\Users\BASELINE
 \Documents\Projects\15220-00 UPP Foster City Levee\ ***
 06/14/16

*** 20:47:58

**MODELOPTs:

PAGE 81

CONC

URBAN FLAT FLGPOL DFAULT

NOCMPL

* SOURCE EMISSION RATE SCALARS WHICH VARY
 SEASONALLY, DIURNALLY AND BY DAY OF WEEK (SHRDOW) *

SOURCE ID = VOL27 ; SOURCE TYPE = VOLUME :
 HOUR SCALAR HOUR SCALAR HOUR SCALAR HOUR SCALAR
 HOUR SCALAR HOUR SCALAR HOUR SCALAR HOUR SCALAR
 - - - - -
 - - - - -

SEASON = WINTER;

DAY OF WEEK = WEEKDAY
 1 .0000E+00 2 .0000E+00 3 .0000E+00 4 .0000E+00
 5 .0000E+00 6 .0000E+00 7 .0000E+00 8 .0000E+00
 9 .1000E+01 10 .1000E+01 11 .1000E+01 12 .1000E+01
 13 .1000E+01 14 .1000E+01 15 .1000E+01 16 .1000E+01
 17 .1000E+01 18 .0000E+00 19 .0000E+00 20 .0000E+00
 21 .0000E+00 22 .0000E+00 23 .0000E+00 24 .0000E+00

SEASON = SPRING;

DAY OF WEEK = WEEKDAY
 1 .0000E+00 2 .0000E+00 3 .0000E+00 4 .0000E+00
 5 .0000E+00 6 .0000E+00 7 .0000E+00 8 .0000E+00
 9 .1000E+01 10 .1000E+01 11 .1000E+01 12 .1000E+01
 13 .1000E+01 14 .1000E+01 15 .1000E+01 16 .1000E+01
 17 .1000E+01 18 .0000E+00 19 .0000E+00 20 .0000E+00
 21 .0000E+00 22 .0000E+00 23 .0000E+00 24 .0000E+00

SEASON = SUMMER;

DAY OF WEEK = WEEKDAY
 1 .0000E+00 2 .0000E+00 3 .0000E+00 4 .0000E+00
 5 .0000E+00 6 .0000E+00 7 .0000E+00 8 .0000E+00
 9 .1000E+01 10 .1000E+01 11 .1000E+01 12 .1000E+01
 13 .1000E+01 14 .1000E+01 15 .1000E+01 16 .1000E+01
 17 .1000E+01 18 .0000E+00 19 .0000E+00 20 .0000E+00
 21 .0000E+00 22 .0000E+00 23 .0000E+00 24 .0000E+00

SEASON = FALL ;

DAY OF WEEK = WEEKDAY
 1 .0000E+00 2 .0000E+00 3 .0000E+00 4 .0000E+00
 5 .0000E+00 6 .0000E+00 7 .0000E+00 8 .0000E+00
 9 .1000E+01 10 .1000E+01 11 .1000E+01 12 .1000E+01
 13 .1000E+01 14 .1000E+01 15 .1000E+01 16 .1000E+01
 17 .1000E+01 18 .0000E+00 19 .0000E+00 20 .0000E+00
 21 .0000E+00 22 .0000E+00 23 .0000E+00 24 .0000E+00

SEASON = WINTER;

DAY OF WEEK = SATURDAY

```
17 .0000E+00 18 .0000E+00 19 .0000E+00 20 .0000E+00
21 .0000E+00 22 .0000E+00 23 .0000E+00 24 .0000E+00
SEASON = FALL ;
DAY OF WEEK = SUNDAY
1 .0000E+00 2 .0000E+00 3 .0000E+00 4 .0000E+00
5 .0000E+00 6 .0000E+00 7 .0000E+00 8 .0000E+00
9 .0000E+00 10 .0000E+00 11 .0000E+00 12 .0000E+00
13 .0000E+00 14 .0000E+00 15 .0000E+00 16 .0000E+00
17 .0000E+00 18 .0000E+00 19 .0000E+00 20 .0000E+00
21 .0000E+00 22 .0000E+00 23 .0000E+00 24 .0000E+00
```

*** ISCST3 - VERSION 02035 *** *** C:\Users\BASELINE
 \Documents\Projects\15220-00 UPP Foster City Levee\ ***
 06/14/16

*** 20:47:58

**MODELOPTs:

PAGE 82

CONC

URBAN FLAT FLGPOL DFAULT

NOCMPL

 * SOURCE EMISSION RATE SCALARS WHICH VARY
 SEASONALLY, DIURNALLY AND BY DAY OF WEEK (SHRDOW) *

SOURCE ID = VOL28 ; SOURCE TYPE = VOLUME :
 HOUR SCALAR HOUR SCALAR HOUR SCALAR HOUR SCALAR
 HOUR SCALAR HOUR SCALAR HOUR SCALAR HOUR SCALAR
 - - - - -
 - - - - -

SEASON = WINTER;

DAY OF WEEK = WEEKDAY
 1 .0000E+00 2 .0000E+00 3 .0000E+00 4 .0000E+00
 5 .0000E+00 6 .0000E+00 7 .0000E+00 8 .0000E+00
 9 .1000E+01 10 .1000E+01 11 .1000E+01 12 .1000E+01
 13 .1000E+01 14 .1000E+01 15 .1000E+01 16 .1000E+01
 17 .1000E+01 18 .0000E+00 19 .0000E+00 20 .0000E+00
 21 .0000E+00 22 .0000E+00 23 .0000E+00 24 .0000E+00

SEASON = SPRING;

DAY OF WEEK = WEEKDAY
 1 .0000E+00 2 .0000E+00 3 .0000E+00 4 .0000E+00
 5 .0000E+00 6 .0000E+00 7 .0000E+00 8 .0000E+00
 9 .1000E+01 10 .1000E+01 11 .1000E+01 12 .1000E+01
 13 .1000E+01 14 .1000E+01 15 .1000E+01 16 .1000E+01
 17 .1000E+01 18 .0000E+00 19 .0000E+00 20 .0000E+00
 21 .0000E+00 22 .0000E+00 23 .0000E+00 24 .0000E+00

SEASON = SUMMER;

DAY OF WEEK = WEEKDAY
 1 .0000E+00 2 .0000E+00 3 .0000E+00 4 .0000E+00
 5 .0000E+00 6 .0000E+00 7 .0000E+00 8 .0000E+00
 9 .1000E+01 10 .1000E+01 11 .1000E+01 12 .1000E+01
 13 .1000E+01 14 .1000E+01 15 .1000E+01 16 .1000E+01
 17 .1000E+01 18 .0000E+00 19 .0000E+00 20 .0000E+00
 21 .0000E+00 22 .0000E+00 23 .0000E+00 24 .0000E+00

SEASON = FALL ;

DAY OF WEEK = WEEKDAY
 1 .0000E+00 2 .0000E+00 3 .0000E+00 4 .0000E+00
 5 .0000E+00 6 .0000E+00 7 .0000E+00 8 .0000E+00
 9 .1000E+01 10 .1000E+01 11 .1000E+01 12 .1000E+01
 13 .1000E+01 14 .1000E+01 15 .1000E+01 16 .1000E+01
 17 .1000E+01 18 .0000E+00 19 .0000E+00 20 .0000E+00
 21 .0000E+00 22 .0000E+00 23 .0000E+00 24 .0000E+00

SEASON = WINTER;

DAY OF WEEK = SATURDAY

```
17 .0000E+00 18 .0000E+00 19 .0000E+00 20 .0000E+00
21 .0000E+00 22 .0000E+00 23 .0000E+00 24 .0000E+00
SEASON = FALL ;
DAY OF WEEK = SUNDAY
1 .0000E+00 2 .0000E+00 3 .0000E+00 4 .0000E+00
5 .0000E+00 6 .0000E+00 7 .0000E+00 8 .0000E+00
9 .0000E+00 10 .0000E+00 11 .0000E+00 12 .0000E+00
13 .0000E+00 14 .0000E+00 15 .0000E+00 16 .0000E+00
17 .0000E+00 18 .0000E+00 19 .0000E+00 20 .0000E+00
21 .0000E+00 22 .0000E+00 23 .0000E+00 24 .0000E+00
```

*** ISCST3 - VERSION 02035 *** *** C:\Users\BASELINE
 \Documents\Projects\15220-00 UPP Foster City Levee\ ***
 06/14/16

*** 20:47:58

**MODELOPTs:

PAGE 83

CONC

URBAN FLAT FLGPOL DFAULT

NOCMPL

* SOURCE EMISSION RATE SCALARS WHICH VARY
 SEASONALLY, DIURNALLY AND BY DAY OF WEEK (SHRDOW) *

SOURCE ID = VOL29 ; SOURCE TYPE = VOLUME :
 HOUR SCALAR HOUR SCALAR HOUR SCALAR HOUR SCALAR
 HOUR SCALAR HOUR SCALAR HOUR SCALAR HOUR SCALAR
 - - - - -
 - - - - -

SEASON = WINTER;

DAY OF WEEK = WEEKDAY
 1 .0000E+00 2 .0000E+00 3 .0000E+00 4 .0000E+00
 5 .0000E+00 6 .0000E+00 7 .0000E+00 8 .0000E+00
 9 .1000E+01 10 .1000E+01 11 .1000E+01 12 .1000E+01
 13 .1000E+01 14 .1000E+01 15 .1000E+01 16 .1000E+01
 17 .1000E+01 18 .0000E+00 19 .0000E+00 20 .0000E+00
 21 .0000E+00 22 .0000E+00 23 .0000E+00 24 .0000E+00

SEASON = SPRING;

DAY OF WEEK = WEEKDAY
 1 .0000E+00 2 .0000E+00 3 .0000E+00 4 .0000E+00
 5 .0000E+00 6 .0000E+00 7 .0000E+00 8 .0000E+00
 9 .1000E+01 10 .1000E+01 11 .1000E+01 12 .1000E+01
 13 .1000E+01 14 .1000E+01 15 .1000E+01 16 .1000E+01
 17 .1000E+01 18 .0000E+00 19 .0000E+00 20 .0000E+00
 21 .0000E+00 22 .0000E+00 23 .0000E+00 24 .0000E+00

SEASON = SUMMER;

DAY OF WEEK = WEEKDAY
 1 .0000E+00 2 .0000E+00 3 .0000E+00 4 .0000E+00
 5 .0000E+00 6 .0000E+00 7 .0000E+00 8 .0000E+00
 9 .1000E+01 10 .1000E+01 11 .1000E+01 12 .1000E+01
 13 .1000E+01 14 .1000E+01 15 .1000E+01 16 .1000E+01
 17 .1000E+01 18 .0000E+00 19 .0000E+00 20 .0000E+00
 21 .0000E+00 22 .0000E+00 23 .0000E+00 24 .0000E+00

SEASON = FALL ;

DAY OF WEEK = WEEKDAY
 1 .0000E+00 2 .0000E+00 3 .0000E+00 4 .0000E+00
 5 .0000E+00 6 .0000E+00 7 .0000E+00 8 .0000E+00
 9 .1000E+01 10 .1000E+01 11 .1000E+01 12 .1000E+01
 13 .1000E+01 14 .1000E+01 15 .1000E+01 16 .1000E+01
 17 .1000E+01 18 .0000E+00 19 .0000E+00 20 .0000E+00
 21 .0000E+00 22 .0000E+00 23 .0000E+00 24 .0000E+00

SEASON = WINTER;

DAY OF WEEK = SATURDAY

```
17 .0000E+00 18 .0000E+00 19 .0000E+00 20 .0000E+00
21 .0000E+00 22 .0000E+00 23 .0000E+00 24 .0000E+00
SEASON = FALL ;
DAY OF WEEK = SUNDAY
1 .0000E+00 2 .0000E+00 3 .0000E+00 4 .0000E+00
5 .0000E+00 6 .0000E+00 7 .0000E+00 8 .0000E+00
9 .0000E+00 10 .0000E+00 11 .0000E+00 12 .0000E+00
13 .0000E+00 14 .0000E+00 15 .0000E+00 16 .0000E+00
17 .0000E+00 18 .0000E+00 19 .0000E+00 20 .0000E+00
21 .0000E+00 22 .0000E+00 23 .0000E+00 24 .0000E+00
```

*** ISCST3 - VERSION 02035 *** *** C:\Users\BASELINE
 \Documents\Projects\15220-00 UPP Foster City Levee\ ***
 06/14/16

*** 20:47:58

**MODELOPTs:

PAGE 84

CONC

URBAN FLAT FLGPOL DFAULT

NOCMPL

* SOURCE EMISSION RATE SCALARS WHICH VARY
 SEASONALLY, DIURNALLY AND BY DAY OF WEEK (SHRDOW) *

SOURCE ID = VOL30 ; SOURCE TYPE = VOLUME :
 HOUR SCALAR HOUR SCALAR HOUR SCALAR HOUR SCALAR
 HOUR SCALAR HOUR SCALAR HOUR SCALAR HOUR SCALAR
 - - - - -
 - - - - -

SEASON = WINTER;

DAY OF WEEK = WEEKDAY
 1 .0000E+00 2 .0000E+00 3 .0000E+00 4 .0000E+00
 5 .0000E+00 6 .0000E+00 7 .0000E+00 8 .0000E+00
 9 .1000E+01 10 .1000E+01 11 .1000E+01 12 .1000E+01
 13 .1000E+01 14 .1000E+01 15 .1000E+01 16 .1000E+01
 17 .1000E+01 18 .0000E+00 19 .0000E+00 20 .0000E+00
 21 .0000E+00 22 .0000E+00 23 .0000E+00 24 .0000E+00

SEASON = SPRING;

DAY OF WEEK = WEEKDAY
 1 .0000E+00 2 .0000E+00 3 .0000E+00 4 .0000E+00
 5 .0000E+00 6 .0000E+00 7 .0000E+00 8 .0000E+00
 9 .1000E+01 10 .1000E+01 11 .1000E+01 12 .1000E+01
 13 .1000E+01 14 .1000E+01 15 .1000E+01 16 .1000E+01
 17 .1000E+01 18 .0000E+00 19 .0000E+00 20 .0000E+00
 21 .0000E+00 22 .0000E+00 23 .0000E+00 24 .0000E+00

SEASON = SUMMER;

DAY OF WEEK = WEEKDAY
 1 .0000E+00 2 .0000E+00 3 .0000E+00 4 .0000E+00
 5 .0000E+00 6 .0000E+00 7 .0000E+00 8 .0000E+00
 9 .1000E+01 10 .1000E+01 11 .1000E+01 12 .1000E+01
 13 .1000E+01 14 .1000E+01 15 .1000E+01 16 .1000E+01
 17 .1000E+01 18 .0000E+00 19 .0000E+00 20 .0000E+00
 21 .0000E+00 22 .0000E+00 23 .0000E+00 24 .0000E+00

SEASON = FALL ;

DAY OF WEEK = WEEKDAY
 1 .0000E+00 2 .0000E+00 3 .0000E+00 4 .0000E+00
 5 .0000E+00 6 .0000E+00 7 .0000E+00 8 .0000E+00
 9 .1000E+01 10 .1000E+01 11 .1000E+01 12 .1000E+01
 13 .1000E+01 14 .1000E+01 15 .1000E+01 16 .1000E+01
 17 .1000E+01 18 .0000E+00 19 .0000E+00 20 .0000E+00
 21 .0000E+00 22 .0000E+00 23 .0000E+00 24 .0000E+00

SEASON = WINTER;

DAY OF WEEK = SATURDAY

```
17 .0000E+00 18 .0000E+00 19 .0000E+00 20 .0000E+00
21 .0000E+00 22 .0000E+00 23 .0000E+00 24 .0000E+00
SEASON = FALL ;
DAY OF WEEK = SUNDAY
1 .0000E+00 2 .0000E+00 3 .0000E+00 4 .0000E+00
5 .0000E+00 6 .0000E+00 7 .0000E+00 8 .0000E+00
9 .0000E+00 10 .0000E+00 11 .0000E+00 12 .0000E+00
13 .0000E+00 14 .0000E+00 15 .0000E+00 16 .0000E+00
17 .0000E+00 18 .0000E+00 19 .0000E+00 20 .0000E+00
21 .0000E+00 22 .0000E+00 23 .0000E+00 24 .0000E+00
```

*** ISCST3 - VERSION 02035 *** *** C:\Users\BASELINE
 \Documents\Projects\15220-00 UPP Foster City Levee\ ***
 06/14/16

*** 20:47:58

**MODELOPTs:

PAGE 85

CONC

URBAN FLAT FLGPOL DFAULT

NOCMPL

* SOURCE EMISSION RATE SCALARS WHICH VARY
 SEASONALLY, DIURNALLY AND BY DAY OF WEEK (SHRDOW) *

SOURCE ID = VOL31		; SOURCE TYPE = VOLUME		:			
HOUR	SCALAR	HOUR	SCALAR	HOUR	SCALAR	HOUR	SCALAR
HOUR	SCALAR	HOUR	SCALAR	HOUR	SCALAR	HOUR	SCALAR

SEASON = WINTER;							
DAY OF WEEK = WEEKDAY							
1	.0000E+00	2	.0000E+00	3	.0000E+00	4	.0000E+00
5	.0000E+00	6	.0000E+00	7	.0000E+00	8	.0000E+00
9	.1000E+01	10	.1000E+01	11	.1000E+01	12	.1000E+01
13	.1000E+01	14	.1000E+01	15	.1000E+01	16	.1000E+01
17	.1000E+01	18	.0000E+00	19	.0000E+00	20	.0000E+00
21	.0000E+00	22	.0000E+00	23	.0000E+00	24	.0000E+00
SEASON = SPRING;							
DAY OF WEEK = WEEKDAY							
1	.0000E+00	2	.0000E+00	3	.0000E+00	4	.0000E+00
5	.0000E+00	6	.0000E+00	7	.0000E+00	8	.0000E+00
9	.1000E+01	10	.1000E+01	11	.1000E+01	12	.1000E+01
13	.1000E+01	14	.1000E+01	15	.1000E+01	16	.1000E+01
17	.1000E+01	18	.0000E+00	19	.0000E+00	20	.0000E+00
21	.0000E+00	22	.0000E+00	23	.0000E+00	24	.0000E+00
SEASON = SUMMER;							
DAY OF WEEK = WEEKDAY							
1	.0000E+00	2	.0000E+00	3	.0000E+00	4	.0000E+00
5	.0000E+00	6	.0000E+00	7	.0000E+00	8	.0000E+00
9	.1000E+01	10	.1000E+01	11	.1000E+01	12	.1000E+01
13	.1000E+01	14	.1000E+01	15	.1000E+01	16	.1000E+01
17	.1000E+01	18	.0000E+00	19	.0000E+00	20	.0000E+00
21	.0000E+00	22	.0000E+00	23	.0000E+00	24	.0000E+00
SEASON = FALL ;							
DAY OF WEEK = WEEKDAY							
1	.0000E+00	2	.0000E+00	3	.0000E+00	4	.0000E+00
5	.0000E+00	6	.0000E+00	7	.0000E+00	8	.0000E+00
9	.1000E+01	10	.1000E+01	11	.1000E+01	12	.1000E+01
13	.1000E+01	14	.1000E+01	15	.1000E+01	16	.1000E+01
17	.1000E+01	18	.0000E+00	19	.0000E+00	20	.0000E+00
21	.0000E+00	22	.0000E+00	23	.0000E+00	24	.0000E+00
SEASON = WINTER;							
DAY OF WEEK = SATURDAY							

```
17 .0000E+00 18 .0000E+00 19 .0000E+00 20 .0000E+00
21 .0000E+00 22 .0000E+00 23 .0000E+00 24 .0000E+00
SEASON = FALL ;
DAY OF WEEK = SUNDAY
1 .0000E+00 2 .0000E+00 3 .0000E+00 4 .0000E+00
5 .0000E+00 6 .0000E+00 7 .0000E+00 8 .0000E+00
9 .0000E+00 10 .0000E+00 11 .0000E+00 12 .0000E+00
13 .0000E+00 14 .0000E+00 15 .0000E+00 16 .0000E+00
17 .0000E+00 18 .0000E+00 19 .0000E+00 20 .0000E+00
21 .0000E+00 22 .0000E+00 23 .0000E+00 24 .0000E+00
```

*** ISCST3 - VERSION 02035 *** *** C:\Users\BASELINE
 \Documents\Projects\15220-00 UPP Foster City Levee\ ***
 06/14/16

*** 20:47:58

**MODELOPTs:

PAGE 86

CONC

URBAN FLAT FLGPOL DFAULT

NOCMPL

* SOURCE EMISSION RATE SCALARS WHICH VARY
 SEASONALLY, DIURNALLY AND BY DAY OF WEEK (SHRDOW) *

SOURCE ID = VOL32 ; SOURCE TYPE = VOLUME :
 HOUR SCALAR HOUR SCALAR HOUR SCALAR HOUR SCALAR
 HOUR SCALAR HOUR SCALAR HOUR SCALAR HOUR SCALAR
 - - - - -
 - - - - -

SEASON = WINTER;

DAY OF WEEK = WEEKDAY
 1 .0000E+00 2 .0000E+00 3 .0000E+00 4 .0000E+00
 5 .0000E+00 6 .0000E+00 7 .0000E+00 8 .0000E+00
 9 .1000E+01 10 .1000E+01 11 .1000E+01 12 .1000E+01
 13 .1000E+01 14 .1000E+01 15 .1000E+01 16 .1000E+01
 17 .1000E+01 18 .0000E+00 19 .0000E+00 20 .0000E+00
 21 .0000E+00 22 .0000E+00 23 .0000E+00 24 .0000E+00

SEASON = SPRING;

DAY OF WEEK = WEEKDAY
 1 .0000E+00 2 .0000E+00 3 .0000E+00 4 .0000E+00
 5 .0000E+00 6 .0000E+00 7 .0000E+00 8 .0000E+00
 9 .1000E+01 10 .1000E+01 11 .1000E+01 12 .1000E+01
 13 .1000E+01 14 .1000E+01 15 .1000E+01 16 .1000E+01
 17 .1000E+01 18 .0000E+00 19 .0000E+00 20 .0000E+00
 21 .0000E+00 22 .0000E+00 23 .0000E+00 24 .0000E+00

SEASON = SUMMER;

DAY OF WEEK = WEEKDAY
 1 .0000E+00 2 .0000E+00 3 .0000E+00 4 .0000E+00
 5 .0000E+00 6 .0000E+00 7 .0000E+00 8 .0000E+00
 9 .1000E+01 10 .1000E+01 11 .1000E+01 12 .1000E+01
 13 .1000E+01 14 .1000E+01 15 .1000E+01 16 .1000E+01
 17 .1000E+01 18 .0000E+00 19 .0000E+00 20 .0000E+00
 21 .0000E+00 22 .0000E+00 23 .0000E+00 24 .0000E+00

SEASON = FALL ;

DAY OF WEEK = WEEKDAY
 1 .0000E+00 2 .0000E+00 3 .0000E+00 4 .0000E+00
 5 .0000E+00 6 .0000E+00 7 .0000E+00 8 .0000E+00
 9 .1000E+01 10 .1000E+01 11 .1000E+01 12 .1000E+01
 13 .1000E+01 14 .1000E+01 15 .1000E+01 16 .1000E+01
 17 .1000E+01 18 .0000E+00 19 .0000E+00 20 .0000E+00
 21 .0000E+00 22 .0000E+00 23 .0000E+00 24 .0000E+00

SEASON = WINTER;

DAY OF WEEK = SATURDAY

```
17 .0000E+00 18 .0000E+00 19 .0000E+00 20 .0000E+00
21 .0000E+00 22 .0000E+00 23 .0000E+00 24 .0000E+00
SEASON = FALL ;
DAY OF WEEK = SUNDAY
1 .0000E+00 2 .0000E+00 3 .0000E+00 4 .0000E+00
5 .0000E+00 6 .0000E+00 7 .0000E+00 8 .0000E+00
9 .0000E+00 10 .0000E+00 11 .0000E+00 12 .0000E+00
13 .0000E+00 14 .0000E+00 15 .0000E+00 16 .0000E+00
17 .0000E+00 18 .0000E+00 19 .0000E+00 20 .0000E+00
21 .0000E+00 22 .0000E+00 23 .0000E+00 24 .0000E+00
```

*** ISCST3 - VERSION 02035 *** *** C:\Users\BASELINE
 \Documents\Projects\15220-00 UPP Foster City Levee\ ***
 06/14/16

*** 20:47:58

**MODELOPTs:

PAGE 87

CONC

URBAN FLAT FLGPOL DFAULT

NOCMPL

* SOURCE EMISSION RATE SCALARS WHICH VARY
 SEASONALLY, DIURNALLY AND BY DAY OF WEEK (SHRDOW) *

SOURCE ID = VOL33 ; SOURCE TYPE = VOLUME :
 HOUR SCALAR HOUR SCALAR HOUR SCALAR HOUR SCALAR
 HOUR SCALAR HOUR SCALAR HOUR SCALAR HOUR SCALAR
 - - - - -
 - - - - -

SEASON = WINTER;

DAY OF WEEK = WEEKDAY
 1 .0000E+00 2 .0000E+00 3 .0000E+00 4 .0000E+00
 5 .0000E+00 6 .0000E+00 7 .0000E+00 8 .0000E+00
 9 .1000E+01 10 .1000E+01 11 .1000E+01 12 .1000E+01
 13 .1000E+01 14 .1000E+01 15 .1000E+01 16 .1000E+01
 17 .1000E+01 18 .0000E+00 19 .0000E+00 20 .0000E+00
 21 .0000E+00 22 .0000E+00 23 .0000E+00 24 .0000E+00

SEASON = SPRING;

DAY OF WEEK = WEEKDAY
 1 .0000E+00 2 .0000E+00 3 .0000E+00 4 .0000E+00
 5 .0000E+00 6 .0000E+00 7 .0000E+00 8 .0000E+00
 9 .1000E+01 10 .1000E+01 11 .1000E+01 12 .1000E+01
 13 .1000E+01 14 .1000E+01 15 .1000E+01 16 .1000E+01
 17 .1000E+01 18 .0000E+00 19 .0000E+00 20 .0000E+00
 21 .0000E+00 22 .0000E+00 23 .0000E+00 24 .0000E+00

SEASON = SUMMER;

DAY OF WEEK = WEEKDAY
 1 .0000E+00 2 .0000E+00 3 .0000E+00 4 .0000E+00
 5 .0000E+00 6 .0000E+00 7 .0000E+00 8 .0000E+00
 9 .1000E+01 10 .1000E+01 11 .1000E+01 12 .1000E+01
 13 .1000E+01 14 .1000E+01 15 .1000E+01 16 .1000E+01
 17 .1000E+01 18 .0000E+00 19 .0000E+00 20 .0000E+00
 21 .0000E+00 22 .0000E+00 23 .0000E+00 24 .0000E+00

SEASON = FALL ;

DAY OF WEEK = WEEKDAY
 1 .0000E+00 2 .0000E+00 3 .0000E+00 4 .0000E+00
 5 .0000E+00 6 .0000E+00 7 .0000E+00 8 .0000E+00
 9 .1000E+01 10 .1000E+01 11 .1000E+01 12 .1000E+01
 13 .1000E+01 14 .1000E+01 15 .1000E+01 16 .1000E+01
 17 .1000E+01 18 .0000E+00 19 .0000E+00 20 .0000E+00
 21 .0000E+00 22 .0000E+00 23 .0000E+00 24 .0000E+00

SEASON = WINTER;

DAY OF WEEK = SATURDAY

```
17 .0000E+00 18 .0000E+00 19 .0000E+00 20 .0000E+00
21 .0000E+00 22 .0000E+00 23 .0000E+00 24 .0000E+00
SEASON = FALL ;
DAY OF WEEK = SUNDAY
1 .0000E+00 2 .0000E+00 3 .0000E+00 4 .0000E+00
5 .0000E+00 6 .0000E+00 7 .0000E+00 8 .0000E+00
9 .0000E+00 10 .0000E+00 11 .0000E+00 12 .0000E+00
13 .0000E+00 14 .0000E+00 15 .0000E+00 16 .0000E+00
17 .0000E+00 18 .0000E+00 19 .0000E+00 20 .0000E+00
21 .0000E+00 22 .0000E+00 23 .0000E+00 24 .0000E+00
```

*** ISCST3 - VERSION 02035 *** *** C:\Users\BASELINE
 \Documents\Projects\15220-00 UPP Foster City Levee\ ***
 06/14/16

*** 20:47:58

**MODELOPTs:

PAGE 88

CONC

URBAN FLAT FLGPOL DFAULT

NOCMPL

* SOURCE EMISSION RATE SCALARS WHICH VARY
 SEASONALLY, DIURNALLY AND BY DAY OF WEEK (SHRDOW) *

SOURCE ID = VOL34 ; SOURCE TYPE = VOLUME :
 HOUR SCALAR HOUR SCALAR HOUR SCALAR HOUR SCALAR
 HOUR SCALAR HOUR SCALAR HOUR SCALAR HOUR SCALAR
 - - - - -
 - - - - -

SEASON = WINTER;

DAY OF WEEK = WEEKDAY

1	.0000E+00	2	.0000E+00	3	.0000E+00	4	.0000E+00
5	.0000E+00	6	.0000E+00	7	.0000E+00	8	.0000E+00
9	.1000E+01	10	.1000E+01	11	.1000E+01	12	.1000E+01
13	.1000E+01	14	.1000E+01	15	.1000E+01	16	.1000E+01
17	.1000E+01	18	.0000E+00	19	.0000E+00	20	.0000E+00
21	.0000E+00	22	.0000E+00	23	.0000E+00	24	.0000E+00

SEASON = SPRING;

DAY OF WEEK = WEEKDAY

1	.0000E+00	2	.0000E+00	3	.0000E+00	4	.0000E+00
5	.0000E+00	6	.0000E+00	7	.0000E+00	8	.0000E+00
9	.1000E+01	10	.1000E+01	11	.1000E+01	12	.1000E+01
13	.1000E+01	14	.1000E+01	15	.1000E+01	16	.1000E+01
17	.1000E+01	18	.0000E+00	19	.0000E+00	20	.0000E+00
21	.0000E+00	22	.0000E+00	23	.0000E+00	24	.0000E+00

SEASON = SUMMER;

DAY OF WEEK = WEEKDAY

1	.0000E+00	2	.0000E+00	3	.0000E+00	4	.0000E+00
5	.0000E+00	6	.0000E+00	7	.0000E+00	8	.0000E+00
9	.1000E+01	10	.1000E+01	11	.1000E+01	12	.1000E+01
13	.1000E+01	14	.1000E+01	15	.1000E+01	16	.1000E+01
17	.1000E+01	18	.0000E+00	19	.0000E+00	20	.0000E+00
21	.0000E+00	22	.0000E+00	23	.0000E+00	24	.0000E+00

SEASON = FALL ;

DAY OF WEEK = WEEKDAY

1	.0000E+00	2	.0000E+00	3	.0000E+00	4	.0000E+00
5	.0000E+00	6	.0000E+00	7	.0000E+00	8	.0000E+00
9	.1000E+01	10	.1000E+01	11	.1000E+01	12	.1000E+01
13	.1000E+01	14	.1000E+01	15	.1000E+01	16	.1000E+01
17	.1000E+01	18	.0000E+00	19	.0000E+00	20	.0000E+00
21	.0000E+00	22	.0000E+00	23	.0000E+00	24	.0000E+00

SEASON = WINTER;

DAY OF WEEK = SATURDAY

```
17 .0000E+00 18 .0000E+00 19 .0000E+00 20 .0000E+00
21 .0000E+00 22 .0000E+00 23 .0000E+00 24 .0000E+00
SEASON = FALL ;
DAY OF WEEK = SUNDAY
1 .0000E+00 2 .0000E+00 3 .0000E+00 4 .0000E+00
5 .0000E+00 6 .0000E+00 7 .0000E+00 8 .0000E+00
9 .0000E+00 10 .0000E+00 11 .0000E+00 12 .0000E+00
13 .0000E+00 14 .0000E+00 15 .0000E+00 16 .0000E+00
17 .0000E+00 18 .0000E+00 19 .0000E+00 20 .0000E+00
21 .0000E+00 22 .0000E+00 23 .0000E+00 24 .0000E+00
```

*** ISCST3 - VERSION 02035 *** *** C:\Users\BASELINE
\Documents\Projects\15220-00 UPP Foster City Levee\ ***
06/14/16

*** 20:47:58

**MODELOPTs:

PAGE 89

CONC

URBAN FLAT FLGPOL DFAULT

NOCMPL

* SOURCE EMISSION RATE SCALARS WHICH VARY
SEASONALLY, DIURNALLY AND BY DAY OF WEEK (SHRDOW) *

SOURCE ID = VOL35 ; SOURCE TYPE = VOLUME :

HOUR	SCALAR	HOUR	SCALAR	HOUR	SCALAR	HOUR	SCALAR
HOUR	SCALAR	HOUR	SCALAR	HOUR	SCALAR	HOUR	SCALAR

SEASON = WINTER;
DAY OF WEEK = WEEKDAY
1 .0000E+00 2 .0000E+00 3 .0000E+00 4 .0000E+00
5 .0000E+00 6 .0000E+00 7 .0000E+00 8 .0000E+00
9 .1000E+01 10 .1000E+01 11 .1000E+01 12 .1000E+01
13 .1000E+01 14 .1000E+01 15 .1000E+01 16 .1000E+01
17 .1000E+01 18 .0000E+00 19 .0000E+00 20 .0000E+00
21 .0000E+00 22 .0000E+00 23 .0000E+00 24 .0000E+00

SEASON = SPRING;
DAY OF WEEK = WEEKDAY
1 .0000E+00 2 .0000E+00 3 .0000E+00 4 .0000E+00
5 .0000E+00 6 .0000E+00 7 .0000E+00 8 .0000E+00
9 .1000E+01 10 .1000E+01 11 .1000E+01 12 .1000E+01
13 .1000E+01 14 .1000E+01 15 .1000E+01 16 .1000E+01
17 .1000E+01 18 .0000E+00 19 .0000E+00 20 .0000E+00
21 .0000E+00 22 .0000E+00 23 .0000E+00 24 .0000E+00

SEASON = SUMMER;
DAY OF WEEK = WEEKDAY
1 .0000E+00 2 .0000E+00 3 .0000E+00 4 .0000E+00
5 .0000E+00 6 .0000E+00 7 .0000E+00 8 .0000E+00
9 .1000E+01 10 .1000E+01 11 .1000E+01 12 .1000E+01
13 .1000E+01 14 .1000E+01 15 .1000E+01 16 .1000E+01
17 .1000E+01 18 .0000E+00 19 .0000E+00 20 .0000E+00
21 .0000E+00 22 .0000E+00 23 .0000E+00 24 .0000E+00

SEASON = FALL ;
DAY OF WEEK = WEEKDAY
1 .0000E+00 2 .0000E+00 3 .0000E+00 4 .0000E+00
5 .0000E+00 6 .0000E+00 7 .0000E+00 8 .0000E+00
9 .1000E+01 10 .1000E+01 11 .1000E+01 12 .1000E+01
13 .1000E+01 14 .1000E+01 15 .1000E+01 16 .1000E+01
17 .1000E+01 18 .0000E+00 19 .0000E+00 20 .0000E+00
21 .0000E+00 22 .0000E+00 23 .0000E+00 24 .0000E+00

SEASON = WINTER;
DAY OF WEEK = SATURDAY

```
17 .0000E+00 18 .0000E+00 19 .0000E+00 20 .0000E+00
21 .0000E+00 22 .0000E+00 23 .0000E+00 24 .0000E+00
SEASON = FALL ;
DAY OF WEEK = SUNDAY
1 .0000E+00 2 .0000E+00 3 .0000E+00 4 .0000E+00
5 .0000E+00 6 .0000E+00 7 .0000E+00 8 .0000E+00
9 .0000E+00 10 .0000E+00 11 .0000E+00 12 .0000E+00
13 .0000E+00 14 .0000E+00 15 .0000E+00 16 .0000E+00
17 .0000E+00 18 .0000E+00 19 .0000E+00 20 .0000E+00
21 .0000E+00 22 .0000E+00 23 .0000E+00 24 .0000E+00
```

*** ISCST3 - VERSION 02035 *** *** C:\Users\BASELINE
 \Documents\Projects\15220-00 UPP Foster City Levee\ ***
 06/14/16

*** 20:47:58

**MODELOPTs:

PAGE 90

CONC

URBAN FLAT FLGPOL DFAULT

NOCMPL

* SOURCE EMISSION RATE SCALARS WHICH VARY
 SEASONALLY, DIURNALLY AND BY DAY OF WEEK (SHRDOW) *

SOURCE ID = VOL36 ; SOURCE TYPE = VOLUME :

HOUR	SCALAR	HOUR	SCALAR	HOUR	SCALAR	HOUR	SCALAR
1	.0000E+00	2	.0000E+00	3	.0000E+00	4	.0000E+00
5	.0000E+00	6	.0000E+00	7	.0000E+00	8	.0000E+00
9	.1000E+01	10	.1000E+01	11	.1000E+01	12	.1000E+01
13	.1000E+01	14	.1000E+01	15	.1000E+01	16	.1000E+01
17	.1000E+01	18	.0000E+00	19	.0000E+00	20	.0000E+00
21	.0000E+00	22	.0000E+00	23	.0000E+00	24	.0000E+00

SEASON = WINTER;

DAY OF WEEK = WEEKDAY

1	.0000E+00	2	.0000E+00	3	.0000E+00	4	.0000E+00
5	.0000E+00	6	.0000E+00	7	.0000E+00	8	.0000E+00
9	.1000E+01	10	.1000E+01	11	.1000E+01	12	.1000E+01
13	.1000E+01	14	.1000E+01	15	.1000E+01	16	.1000E+01
17	.1000E+01	18	.0000E+00	19	.0000E+00	20	.0000E+00
21	.0000E+00	22	.0000E+00	23	.0000E+00	24	.0000E+00

SEASON = SPRING;

DAY OF WEEK = WEEKDAY

1	.0000E+00	2	.0000E+00	3	.0000E+00	4	.0000E+00
5	.0000E+00	6	.0000E+00	7	.0000E+00	8	.0000E+00
9	.1000E+01	10	.1000E+01	11	.1000E+01	12	.1000E+01
13	.1000E+01	14	.1000E+01	15	.1000E+01	16	.1000E+01
17	.1000E+01	18	.0000E+00	19	.0000E+00	20	.0000E+00
21	.0000E+00	22	.0000E+00	23	.0000E+00	24	.0000E+00

SEASON = SUMMER;

DAY OF WEEK = WEEKDAY

1	.0000E+00	2	.0000E+00	3	.0000E+00	4	.0000E+00
5	.0000E+00	6	.0000E+00	7	.0000E+00	8	.0000E+00
9	.1000E+01	10	.1000E+01	11	.1000E+01	12	.1000E+01
13	.1000E+01	14	.1000E+01	15	.1000E+01	16	.1000E+01
17	.1000E+01	18	.0000E+00	19	.0000E+00	20	.0000E+00
21	.0000E+00	22	.0000E+00	23	.0000E+00	24	.0000E+00

SEASON = FALL ;

DAY OF WEEK = WEEKDAY

1	.0000E+00	2	.0000E+00	3	.0000E+00	4	.0000E+00
5	.0000E+00	6	.0000E+00	7	.0000E+00	8	.0000E+00
9	.1000E+01	10	.1000E+01	11	.1000E+01	12	.1000E+01
13	.1000E+01	14	.1000E+01	15	.1000E+01	16	.1000E+01
17	.1000E+01	18	.0000E+00	19	.0000E+00	20	.0000E+00
21	.0000E+00	22	.0000E+00	23	.0000E+00	24	.0000E+00

SEASON = WINTER;

DAY OF WEEK = SATURDAY

```
17 .0000E+00 18 .0000E+00 19 .0000E+00 20 .0000E+00
21 .0000E+00 22 .0000E+00 23 .0000E+00 24 .0000E+00
SEASON = FALL ;
DAY OF WEEK = SUNDAY
1 .0000E+00 2 .0000E+00 3 .0000E+00 4 .0000E+00
5 .0000E+00 6 .0000E+00 7 .0000E+00 8 .0000E+00
9 .0000E+00 10 .0000E+00 11 .0000E+00 12 .0000E+00
13 .0000E+00 14 .0000E+00 15 .0000E+00 16 .0000E+00
17 .0000E+00 18 .0000E+00 19 .0000E+00 20 .0000E+00
21 .0000E+00 22 .0000E+00 23 .0000E+00 24 .0000E+00
```

*** ISCST3 - VERSION 02035 *** *** C:\Users\BASELINE
 \Documents\Projects\15220-00 UPP Foster City Levee\ ***
 06/14/16

*** 20:47:58

**MODELOPTs:

PAGE 91

CONC

URBAN FLAT FLGPOL DFAULT

NOCMPL

* SOURCE EMISSION RATE SCALARS WHICH VARY
 SEASONALLY, DIURNALLY AND BY DAY OF WEEK (SHRDOW) *

SOURCE ID = VOL37 ; SOURCE TYPE = VOLUME :
 HOUR SCALAR HOUR SCALAR HOUR SCALAR HOUR SCALAR
 HOUR SCALAR HOUR SCALAR HOUR SCALAR HOUR SCALAR
 - - - - -
 - - - - -

SEASON = WINTER;

DAY OF WEEK = WEEKDAY
 1 .0000E+00 2 .0000E+00 3 .0000E+00 4 .0000E+00
 5 .0000E+00 6 .0000E+00 7 .0000E+00 8 .0000E+00
 9 .1000E+01 10 .1000E+01 11 .1000E+01 12 .1000E+01
 13 .1000E+01 14 .1000E+01 15 .1000E+01 16 .1000E+01
 17 .1000E+01 18 .0000E+00 19 .0000E+00 20 .0000E+00
 21 .0000E+00 22 .0000E+00 23 .0000E+00 24 .0000E+00

SEASON = SPRING;

DAY OF WEEK = WEEKDAY
 1 .0000E+00 2 .0000E+00 3 .0000E+00 4 .0000E+00
 5 .0000E+00 6 .0000E+00 7 .0000E+00 8 .0000E+00
 9 .1000E+01 10 .1000E+01 11 .1000E+01 12 .1000E+01
 13 .1000E+01 14 .1000E+01 15 .1000E+01 16 .1000E+01
 17 .1000E+01 18 .0000E+00 19 .0000E+00 20 .0000E+00
 21 .0000E+00 22 .0000E+00 23 .0000E+00 24 .0000E+00

SEASON = SUMMER;

DAY OF WEEK = WEEKDAY
 1 .0000E+00 2 .0000E+00 3 .0000E+00 4 .0000E+00
 5 .0000E+00 6 .0000E+00 7 .0000E+00 8 .0000E+00
 9 .1000E+01 10 .1000E+01 11 .1000E+01 12 .1000E+01
 13 .1000E+01 14 .1000E+01 15 .1000E+01 16 .1000E+01
 17 .1000E+01 18 .0000E+00 19 .0000E+00 20 .0000E+00
 21 .0000E+00 22 .0000E+00 23 .0000E+00 24 .0000E+00

SEASON = FALL ;

DAY OF WEEK = WEEKDAY
 1 .0000E+00 2 .0000E+00 3 .0000E+00 4 .0000E+00
 5 .0000E+00 6 .0000E+00 7 .0000E+00 8 .0000E+00
 9 .1000E+01 10 .1000E+01 11 .1000E+01 12 .1000E+01
 13 .1000E+01 14 .1000E+01 15 .1000E+01 16 .1000E+01
 17 .1000E+01 18 .0000E+00 19 .0000E+00 20 .0000E+00
 21 .0000E+00 22 .0000E+00 23 .0000E+00 24 .0000E+00

SEASON = WINTER;

DAY OF WEEK = SATURDAY

```
17 .0000E+00 18 .0000E+00 19 .0000E+00 20 .0000E+00
21 .0000E+00 22 .0000E+00 23 .0000E+00 24 .0000E+00
SEASON = FALL ;
DAY OF WEEK = SUNDAY
1 .0000E+00 2 .0000E+00 3 .0000E+00 4 .0000E+00
5 .0000E+00 6 .0000E+00 7 .0000E+00 8 .0000E+00
9 .0000E+00 10 .0000E+00 11 .0000E+00 12 .0000E+00
13 .0000E+00 14 .0000E+00 15 .0000E+00 16 .0000E+00
17 .0000E+00 18 .0000E+00 19 .0000E+00 20 .0000E+00
21 .0000E+00 22 .0000E+00 23 .0000E+00 24 .0000E+00
```

*** ISCST3 - VERSION 02035 *** *** C:\Users\BASELINE
\Documents\Projects\15220-00 UPP Foster City Levee\ ***
06/14/16

*** 20:47:58

**MODELOPTs:

PAGE 92

CONC

URBAN FLAT FLGPOL DFAULT

NOCMPL

 * SOURCE EMISSION RATE SCALARS WHICH VARY
SEASONALLY, DIURNALLY AND BY DAY OF WEEK (SHRDOW) *

SOURCE ID = VOL38 ; SOURCE TYPE = VOLUME :

HOUR	SCALAR	HOUR	SCALAR	HOUR	SCALAR	HOUR	SCALAR
HOUR	SCALAR	HOUR	SCALAR	HOUR	SCALAR	HOUR	SCALAR
---	---	---	---	---	---	---	---
---	---	---	---	---	---	---	---

DAY OF WEEK = WEEKDAY							SEASON = WINTER;		
1	.0000E+00	2	.0000E+00	3	.0000E+00	4	.0000E+00		
5	.0000E+00	6	.0000E+00	7	.0000E+00	8	.0000E+00		
9	.1000E+01	10	.1000E+01	11	.1000E+01	12	.1000E+01		
13	.1000E+01	14	.1000E+01	15	.1000E+01	16	.1000E+01		
17	.1000E+01	18	.0000E+00	19	.0000E+00	20	.0000E+00		
21	.0000E+00	22	.0000E+00	23	.0000E+00	24	.0000E+00		

DAY OF WEEK = WEEKDAY							SEASON = SPRING;		
1	.0000E+00	2	.0000E+00	3	.0000E+00	4	.0000E+00		
5	.0000E+00	6	.0000E+00	7	.0000E+00	8	.0000E+00		
9	.1000E+01	10	.1000E+01	11	.1000E+01	12	.1000E+01		
13	.1000E+01	14	.1000E+01	15	.1000E+01	16	.1000E+01		
17	.1000E+01	18	.0000E+00	19	.0000E+00	20	.0000E+00		
21	.0000E+00	22	.0000E+00	23	.0000E+00	24	.0000E+00		

DAY OF WEEK = WEEKDAY							SEASON = SUMMER;		
1	.0000E+00	2	.0000E+00	3	.0000E+00	4	.0000E+00		
5	.0000E+00	6	.0000E+00	7	.0000E+00	8	.0000E+00		
9	.1000E+01	10	.1000E+01	11	.1000E+01	12	.1000E+01		
13	.1000E+01	14	.1000E+01	15	.1000E+01	16	.1000E+01		
17	.1000E+01	18	.0000E+00	19	.0000E+00	20	.0000E+00		
21	.0000E+00	22	.0000E+00	23	.0000E+00	24	.0000E+00		

DAY OF WEEK = WEEKDAY							SEASON = FALL ;		
1	.0000E+00	2	.0000E+00	3	.0000E+00	4	.0000E+00		
5	.0000E+00	6	.0000E+00	7	.0000E+00	8	.0000E+00		
9	.1000E+01	10	.1000E+01	11	.1000E+01	12	.1000E+01		
13	.1000E+01	14	.1000E+01	15	.1000E+01	16	.1000E+01		
17	.1000E+01	18	.0000E+00	19	.0000E+00	20	.0000E+00		
21	.0000E+00	22	.0000E+00	23	.0000E+00	24	.0000E+00		

DAY OF WEEK = SATURDAY							SEASON = WINTER;		
1	.0000E+00	2	.0000E+00	3	.0000E+00	4	.0000E+00		
5	.0000E+00	6	.0000E+00	7	.0000E+00	8	.0000E+00		
9	.1000E+01	10	.1000E+01	11	.1000E+01	12	.1000E+01		
13	.1000E+01	14	.1000E+01	15	.1000E+01	16	.1000E+01		
17	.1000E+01	18	.0000E+00	19	.0000E+00	20	.0000E+00		
21	.0000E+00	22	.0000E+00	23	.0000E+00	24	.0000E+00		

```
17 .0000E+00 18 .0000E+00 19 .0000E+00 20 .0000E+00
21 .0000E+00 22 .0000E+00 23 .0000E+00 24 .0000E+00
SEASON = FALL ;
DAY OF WEEK = SUNDAY
1 .0000E+00 2 .0000E+00 3 .0000E+00 4 .0000E+00
5 .0000E+00 6 .0000E+00 7 .0000E+00 8 .0000E+00
9 .0000E+00 10 .0000E+00 11 .0000E+00 12 .0000E+00
13 .0000E+00 14 .0000E+00 15 .0000E+00 16 .0000E+00
17 .0000E+00 18 .0000E+00 19 .0000E+00 20 .0000E+00
21 .0000E+00 22 .0000E+00 23 .0000E+00 24 .0000E+00
```

*** ISCST3 - VERSION 02035 *** *** C:\Users\BASELINE
 \Documents\Projects\15220-00 UPP Foster City Levee\ ***
 06/14/16

*** 20:47:58

**MODELOPTs:

PAGE 93

CONC

URBAN FLAT FLGPOL DFAULT

NOCMPL

* SOURCE EMISSION RATE SCALARS WHICH VARY
 SEASONALLY, DIURNALLY AND BY DAY OF WEEK (SHRDOW) *

SOURCE ID = VOL39 ; SOURCE TYPE = VOLUME :
 HOUR SCALAR HOUR SCALAR HOUR SCALAR HOUR SCALAR
 HOUR SCALAR HOUR SCALAR HOUR SCALAR HOUR SCALAR
 - - - - -
 - - - - -

SEASON = WINTER;

DAY OF WEEK = WEEKDAY

1	.0000E+00	2	.0000E+00	3	.0000E+00	4	.0000E+00
5	.0000E+00	6	.0000E+00	7	.0000E+00	8	.0000E+00
9	.1000E+01	10	.1000E+01	11	.1000E+01	12	.1000E+01
13	.1000E+01	14	.1000E+01	15	.1000E+01	16	.1000E+01
17	.1000E+01	18	.0000E+00	19	.0000E+00	20	.0000E+00
21	.0000E+00	22	.0000E+00	23	.0000E+00	24	.0000E+00

SEASON = SPRING;

DAY OF WEEK = WEEKDAY

1	.0000E+00	2	.0000E+00	3	.0000E+00	4	.0000E+00
5	.0000E+00	6	.0000E+00	7	.0000E+00	8	.0000E+00
9	.1000E+01	10	.1000E+01	11	.1000E+01	12	.1000E+01
13	.1000E+01	14	.1000E+01	15	.1000E+01	16	.1000E+01
17	.1000E+01	18	.0000E+00	19	.0000E+00	20	.0000E+00
21	.0000E+00	22	.0000E+00	23	.0000E+00	24	.0000E+00

SEASON = SUMMER;

DAY OF WEEK = WEEKDAY

1	.0000E+00	2	.0000E+00	3	.0000E+00	4	.0000E+00
5	.0000E+00	6	.0000E+00	7	.0000E+00	8	.0000E+00
9	.1000E+01	10	.1000E+01	11	.1000E+01	12	.1000E+01
13	.1000E+01	14	.1000E+01	15	.1000E+01	16	.1000E+01
17	.1000E+01	18	.0000E+00	19	.0000E+00	20	.0000E+00
21	.0000E+00	22	.0000E+00	23	.0000E+00	24	.0000E+00

SEASON = FALL ;

DAY OF WEEK = WEEKDAY

1	.0000E+00	2	.0000E+00	3	.0000E+00	4	.0000E+00
5	.0000E+00	6	.0000E+00	7	.0000E+00	8	.0000E+00
9	.1000E+01	10	.1000E+01	11	.1000E+01	12	.1000E+01
13	.1000E+01	14	.1000E+01	15	.1000E+01	16	.1000E+01
17	.1000E+01	18	.0000E+00	19	.0000E+00	20	.0000E+00
21	.0000E+00	22	.0000E+00	23	.0000E+00	24	.0000E+00

SEASON = WINTER;

DAY OF WEEK = SATURDAY

```
17 .0000E+00 18 .0000E+00 19 .0000E+00 20 .0000E+00
21 .0000E+00 22 .0000E+00 23 .0000E+00 24 .0000E+00
SEASON = FALL ;
DAY OF WEEK = SUNDAY
1 .0000E+00 2 .0000E+00 3 .0000E+00 4 .0000E+00
5 .0000E+00 6 .0000E+00 7 .0000E+00 8 .0000E+00
9 .0000E+00 10 .0000E+00 11 .0000E+00 12 .0000E+00
13 .0000E+00 14 .0000E+00 15 .0000E+00 16 .0000E+00
17 .0000E+00 18 .0000E+00 19 .0000E+00 20 .0000E+00
21 .0000E+00 22 .0000E+00 23 .0000E+00 24 .0000E+00
```

*** ISCST3 - VERSION 02035 *** *** C:\Users\BASELINE
 \Documents\Projects\15220-00 UPP Foster City Levee\ ***
 06/14/16

*** 20:47:58

**MODELOPTs:

PAGE 94

CONC

URBAN FLAT FLGPOL DFAULT

NOCMPL

* SOURCE EMISSION RATE SCALARS WHICH VARY
 SEASONALLY, DIURNALLY AND BY DAY OF WEEK (SHRDOW) *

SOURCE ID = VOL40 ; SOURCE TYPE = VOLUME :
 HOUR SCALAR HOUR SCALAR HOUR SCALAR HOUR SCALAR
 HOUR SCALAR HOUR SCALAR HOUR SCALAR HOUR SCALAR
 - - - - -
 - - - - -

SEASON = WINTER;

DAY OF WEEK = WEEKDAY
 1 .0000E+00 2 .0000E+00 3 .0000E+00 4 .0000E+00
 5 .0000E+00 6 .0000E+00 7 .0000E+00 8 .0000E+00
 9 .1000E+01 10 .1000E+01 11 .1000E+01 12 .1000E+01
 13 .1000E+01 14 .1000E+01 15 .1000E+01 16 .1000E+01
 17 .1000E+01 18 .0000E+00 19 .0000E+00 20 .0000E+00
 21 .0000E+00 22 .0000E+00 23 .0000E+00 24 .0000E+00

SEASON = SPRING;

DAY OF WEEK = WEEKDAY
 1 .0000E+00 2 .0000E+00 3 .0000E+00 4 .0000E+00
 5 .0000E+00 6 .0000E+00 7 .0000E+00 8 .0000E+00
 9 .1000E+01 10 .1000E+01 11 .1000E+01 12 .1000E+01
 13 .1000E+01 14 .1000E+01 15 .1000E+01 16 .1000E+01
 17 .1000E+01 18 .0000E+00 19 .0000E+00 20 .0000E+00
 21 .0000E+00 22 .0000E+00 23 .0000E+00 24 .0000E+00

SEASON = SUMMER;

DAY OF WEEK = WEEKDAY
 1 .0000E+00 2 .0000E+00 3 .0000E+00 4 .0000E+00
 5 .0000E+00 6 .0000E+00 7 .0000E+00 8 .0000E+00
 9 .1000E+01 10 .1000E+01 11 .1000E+01 12 .1000E+01
 13 .1000E+01 14 .1000E+01 15 .1000E+01 16 .1000E+01
 17 .1000E+01 18 .0000E+00 19 .0000E+00 20 .0000E+00
 21 .0000E+00 22 .0000E+00 23 .0000E+00 24 .0000E+00

SEASON = FALL ;

DAY OF WEEK = WEEKDAY
 1 .0000E+00 2 .0000E+00 3 .0000E+00 4 .0000E+00
 5 .0000E+00 6 .0000E+00 7 .0000E+00 8 .0000E+00
 9 .1000E+01 10 .1000E+01 11 .1000E+01 12 .1000E+01
 13 .1000E+01 14 .1000E+01 15 .1000E+01 16 .1000E+01
 17 .1000E+01 18 .0000E+00 19 .0000E+00 20 .0000E+00
 21 .0000E+00 22 .0000E+00 23 .0000E+00 24 .0000E+00

SEASON = WINTER;

DAY OF WEEK = SATURDAY

```
17 .0000E+00 18 .0000E+00 19 .0000E+00 20 .0000E+00
21 .0000E+00 22 .0000E+00 23 .0000E+00 24 .0000E+00
SEASON = FALL ;
DAY OF WEEK = SUNDAY
1 .0000E+00 2 .0000E+00 3 .0000E+00 4 .0000E+00
5 .0000E+00 6 .0000E+00 7 .0000E+00 8 .0000E+00
9 .0000E+00 10 .0000E+00 11 .0000E+00 12 .0000E+00
13 .0000E+00 14 .0000E+00 15 .0000E+00 16 .0000E+00
17 .0000E+00 18 .0000E+00 19 .0000E+00 20 .0000E+00
21 .0000E+00 22 .0000E+00 23 .0000E+00 24 .0000E+00
```

*** ISCST3 - VERSION 02035 *** *** C:\Users\BASELINE
 \Documents\Projects\15220-00 UPP Foster City Levee\ ***
 06/14/16

*** 20:47:58

**MODELOPTs:

PAGE 95

CONC

URBAN FLAT FLGPOL DFAULT

NOCMPL

* SOURCE EMISSION RATE SCALARS WHICH VARY
 SEASONALLY, DIURNALLY AND BY DAY OF WEEK (SHRDOW) *

SOURCE ID = VOL41 ; SOURCE TYPE = VOLUME :							
HOUR	SCALAR	HOUR	SCALAR	HOUR	SCALAR	HOUR	SCALAR
HOUR	SCALAR	HOUR	SCALAR	HOUR	SCALAR	HOUR	SCALAR

SEASON = WINTER;							
DAY OF WEEK = WEEKDAY							
1	.0000E+00	2	.0000E+00	3	.0000E+00	4	.0000E+00
5	.0000E+00	6	.0000E+00	7	.0000E+00	8	.0000E+00
9	.1000E+01	10	.1000E+01	11	.1000E+01	12	.1000E+01
13	.1000E+01	14	.1000E+01	15	.1000E+01	16	.1000E+01
17	.1000E+01	18	.0000E+00	19	.0000E+00	20	.0000E+00
21	.0000E+00	22	.0000E+00	23	.0000E+00	24	.0000E+00
SEASON = SPRING;							
DAY OF WEEK = WEEKDAY							
1	.0000E+00	2	.0000E+00	3	.0000E+00	4	.0000E+00
5	.0000E+00	6	.0000E+00	7	.0000E+00	8	.0000E+00
9	.1000E+01	10	.1000E+01	11	.1000E+01	12	.1000E+01
13	.1000E+01	14	.1000E+01	15	.1000E+01	16	.1000E+01
17	.1000E+01	18	.0000E+00	19	.0000E+00	20	.0000E+00
21	.0000E+00	22	.0000E+00	23	.0000E+00	24	.0000E+00
SEASON = SUMMER;							
DAY OF WEEK = WEEKDAY							
1	.0000E+00	2	.0000E+00	3	.0000E+00	4	.0000E+00
5	.0000E+00	6	.0000E+00	7	.0000E+00	8	.0000E+00
9	.1000E+01	10	.1000E+01	11	.1000E+01	12	.1000E+01
13	.1000E+01	14	.1000E+01	15	.1000E+01	16	.1000E+01
17	.1000E+01	18	.0000E+00	19	.0000E+00	20	.0000E+00
21	.0000E+00	22	.0000E+00	23	.0000E+00	24	.0000E+00
SEASON = FALL ;							
DAY OF WEEK = WEEKDAY							
1	.0000E+00	2	.0000E+00	3	.0000E+00	4	.0000E+00
5	.0000E+00	6	.0000E+00	7	.0000E+00	8	.0000E+00
9	.1000E+01	10	.1000E+01	11	.1000E+01	12	.1000E+01
13	.1000E+01	14	.1000E+01	15	.1000E+01	16	.1000E+01
17	.1000E+01	18	.0000E+00	19	.0000E+00	20	.0000E+00
21	.0000E+00	22	.0000E+00	23	.0000E+00	24	.0000E+00
SEASON = WINTER;							
DAY OF WEEK = SATURDAY							

```
17 .0000E+00 18 .0000E+00 19 .0000E+00 20 .0000E+00
21 .0000E+00 22 .0000E+00 23 .0000E+00 24 .0000E+00
SEASON = FALL ;
DAY OF WEEK = SUNDAY
1 .0000E+00 2 .0000E+00 3 .0000E+00 4 .0000E+00
5 .0000E+00 6 .0000E+00 7 .0000E+00 8 .0000E+00
9 .0000E+00 10 .0000E+00 11 .0000E+00 12 .0000E+00
13 .0000E+00 14 .0000E+00 15 .0000E+00 16 .0000E+00
17 .0000E+00 18 .0000E+00 19 .0000E+00 20 .0000E+00
21 .0000E+00 22 .0000E+00 23 .0000E+00 24 .0000E+00
```

*** ISCST3 - VERSION 02035 *** *** C:\Users\BASELINE
 \Documents\Projects\15220-00 UPP Foster City Levee\ ***
 06/14/16

*** 20:47:58

**MODELOPTs:

PAGE 96

CONC

URBAN FLAT FLGPOL DFAULT

NOCMPL

* SOURCE EMISSION RATE SCALARS WHICH VARY
 SEASONALLY, DIURNALLY AND BY DAY OF WEEK (SHRDOW) *

SOURCE ID = VOL42 ; SOURCE TYPE = VOLUME :
 HOUR SCALAR HOUR SCALAR HOUR SCALAR HOUR SCALAR
 HOUR SCALAR HOUR SCALAR HOUR SCALAR HOUR SCALAR
 - - - - -
 - - - - -

SEASON = WINTER;

DAY OF WEEK = WEEKDAY

1	.0000E+00	2	.0000E+00	3	.0000E+00	4	.0000E+00
5	.0000E+00	6	.0000E+00	7	.0000E+00	8	.0000E+00
9	.1000E+01	10	.1000E+01	11	.1000E+01	12	.1000E+01
13	.1000E+01	14	.1000E+01	15	.1000E+01	16	.1000E+01
17	.1000E+01	18	.0000E+00	19	.0000E+00	20	.0000E+00
21	.0000E+00	22	.0000E+00	23	.0000E+00	24	.0000E+00

SEASON = SPRING;

DAY OF WEEK = WEEKDAY

1	.0000E+00	2	.0000E+00	3	.0000E+00	4	.0000E+00
5	.0000E+00	6	.0000E+00	7	.0000E+00	8	.0000E+00
9	.1000E+01	10	.1000E+01	11	.1000E+01	12	.1000E+01
13	.1000E+01	14	.1000E+01	15	.1000E+01	16	.1000E+01
17	.1000E+01	18	.0000E+00	19	.0000E+00	20	.0000E+00
21	.0000E+00	22	.0000E+00	23	.0000E+00	24	.0000E+00

SEASON = SUMMER;

DAY OF WEEK = WEEKDAY

1	.0000E+00	2	.0000E+00	3	.0000E+00	4	.0000E+00
5	.0000E+00	6	.0000E+00	7	.0000E+00	8	.0000E+00
9	.1000E+01	10	.1000E+01	11	.1000E+01	12	.1000E+01
13	.1000E+01	14	.1000E+01	15	.1000E+01	16	.1000E+01
17	.1000E+01	18	.0000E+00	19	.0000E+00	20	.0000E+00
21	.0000E+00	22	.0000E+00	23	.0000E+00	24	.0000E+00

SEASON = FALL ;

DAY OF WEEK = WEEKDAY

1	.0000E+00	2	.0000E+00	3	.0000E+00	4	.0000E+00
5	.0000E+00	6	.0000E+00	7	.0000E+00	8	.0000E+00
9	.1000E+01	10	.1000E+01	11	.1000E+01	12	.1000E+01
13	.1000E+01	14	.1000E+01	15	.1000E+01	16	.1000E+01
17	.1000E+01	18	.0000E+00	19	.0000E+00	20	.0000E+00
21	.0000E+00	22	.0000E+00	23	.0000E+00	24	.0000E+00

SEASON = WINTER;

DAY OF WEEK = SATURDAY

```
17 .0000E+00 18 .0000E+00 19 .0000E+00 20 .0000E+00
21 .0000E+00 22 .0000E+00 23 .0000E+00 24 .0000E+00
SEASON = FALL ;
DAY OF WEEK = SUNDAY
1 .0000E+00 2 .0000E+00 3 .0000E+00 4 .0000E+00
5 .0000E+00 6 .0000E+00 7 .0000E+00 8 .0000E+00
9 .0000E+00 10 .0000E+00 11 .0000E+00 12 .0000E+00
13 .0000E+00 14 .0000E+00 15 .0000E+00 16 .0000E+00
17 .0000E+00 18 .0000E+00 19 .0000E+00 20 .0000E+00
21 .0000E+00 22 .0000E+00 23 .0000E+00 24 .0000E+00
```

*** ISCST3 - VERSION 02035 *** *** C:\Users\BASELINE
 \Documents\Projects\15220-00 UPP Foster City Levee\ ***
 06/14/16

*** 20:47:58

**MODELOPTs:

PAGE 97

CONC

URBAN FLAT FLGPOL DFAULT

NOCMPL

* SOURCE EMISSION RATE SCALARS WHICH VARY
 SEASONALLY, DIURNALLY AND BY DAY OF WEEK (SHRDOW) *

SOURCE ID = VOL43 ; SOURCE TYPE = VOLUME :
 HOUR SCALAR HOUR SCALAR HOUR SCALAR HOUR SCALAR
 HOUR SCALAR HOUR SCALAR HOUR SCALAR HOUR SCALAR
 - - - - -
 - - - - -

SEASON = WINTER;

DAY OF WEEK = WEEKDAY
 1 .0000E+00 2 .0000E+00 3 .0000E+00 4 .0000E+00
 5 .0000E+00 6 .0000E+00 7 .0000E+00 8 .0000E+00
 9 .1000E+01 10 .1000E+01 11 .1000E+01 12 .1000E+01
 13 .1000E+01 14 .1000E+01 15 .1000E+01 16 .1000E+01
 17 .1000E+01 18 .0000E+00 19 .0000E+00 20 .0000E+00
 21 .0000E+00 22 .0000E+00 23 .0000E+00 24 .0000E+00

SEASON = SPRING;

DAY OF WEEK = WEEKDAY
 1 .0000E+00 2 .0000E+00 3 .0000E+00 4 .0000E+00
 5 .0000E+00 6 .0000E+00 7 .0000E+00 8 .0000E+00
 9 .1000E+01 10 .1000E+01 11 .1000E+01 12 .1000E+01
 13 .1000E+01 14 .1000E+01 15 .1000E+01 16 .1000E+01
 17 .1000E+01 18 .0000E+00 19 .0000E+00 20 .0000E+00
 21 .0000E+00 22 .0000E+00 23 .0000E+00 24 .0000E+00

SEASON = SUMMER;

DAY OF WEEK = WEEKDAY
 1 .0000E+00 2 .0000E+00 3 .0000E+00 4 .0000E+00
 5 .0000E+00 6 .0000E+00 7 .0000E+00 8 .0000E+00
 9 .1000E+01 10 .1000E+01 11 .1000E+01 12 .1000E+01
 13 .1000E+01 14 .1000E+01 15 .1000E+01 16 .1000E+01
 17 .1000E+01 18 .0000E+00 19 .0000E+00 20 .0000E+00
 21 .0000E+00 22 .0000E+00 23 .0000E+00 24 .0000E+00

SEASON = FALL ;

DAY OF WEEK = WEEKDAY
 1 .0000E+00 2 .0000E+00 3 .0000E+00 4 .0000E+00
 5 .0000E+00 6 .0000E+00 7 .0000E+00 8 .0000E+00
 9 .1000E+01 10 .1000E+01 11 .1000E+01 12 .1000E+01
 13 .1000E+01 14 .1000E+01 15 .1000E+01 16 .1000E+01
 17 .1000E+01 18 .0000E+00 19 .0000E+00 20 .0000E+00
 21 .0000E+00 22 .0000E+00 23 .0000E+00 24 .0000E+00

SEASON = WINTER;

DAY OF WEEK = SATURDAY

```
17 .0000E+00 18 .0000E+00 19 .0000E+00 20 .0000E+00
21 .0000E+00 22 .0000E+00 23 .0000E+00 24 .0000E+00
SEASON = FALL ;
DAY OF WEEK = SUNDAY
1 .0000E+00 2 .0000E+00 3 .0000E+00 4 .0000E+00
5 .0000E+00 6 .0000E+00 7 .0000E+00 8 .0000E+00
9 .0000E+00 10 .0000E+00 11 .0000E+00 12 .0000E+00
13 .0000E+00 14 .0000E+00 15 .0000E+00 16 .0000E+00
17 .0000E+00 18 .0000E+00 19 .0000E+00 20 .0000E+00
21 .0000E+00 22 .0000E+00 23 .0000E+00 24 .0000E+00
```

*** ISCST3 - VERSION 02035 *** *** C:\Users\BASELINE
 \Documents\Projects\15220-00 UPP Foster City Levee\ ***
 06/14/16

*** 20:47:58

**MODELOPTs:

PAGE 98

CONC

URBAN FLAT FLGPOL DFAULT

NOCMPL

* SOURCE EMISSION RATE SCALARS WHICH VARY
 SEASONALLY, DIURNALLY AND BY DAY OF WEEK (SHRDOW) *

SOURCE ID = VOL44 ; SOURCE TYPE = VOLUME :
 HOUR SCALAR HOUR SCALAR HOUR SCALAR HOUR SCALAR
 HOUR SCALAR HOUR SCALAR HOUR SCALAR HOUR SCALAR
 - - - - -
 - - - - -

SEASON = WINTER;

DAY OF WEEK = WEEKDAY
 1 .0000E+00 2 .0000E+00 3 .0000E+00 4 .0000E+00
 5 .0000E+00 6 .0000E+00 7 .0000E+00 8 .0000E+00
 9 .1000E+01 10 .1000E+01 11 .1000E+01 12 .1000E+01
 13 .1000E+01 14 .1000E+01 15 .1000E+01 16 .1000E+01
 17 .1000E+01 18 .0000E+00 19 .0000E+00 20 .0000E+00
 21 .0000E+00 22 .0000E+00 23 .0000E+00 24 .0000E+00

SEASON = SPRING;

DAY OF WEEK = WEEKDAY
 1 .0000E+00 2 .0000E+00 3 .0000E+00 4 .0000E+00
 5 .0000E+00 6 .0000E+00 7 .0000E+00 8 .0000E+00
 9 .1000E+01 10 .1000E+01 11 .1000E+01 12 .1000E+01
 13 .1000E+01 14 .1000E+01 15 .1000E+01 16 .1000E+01
 17 .1000E+01 18 .0000E+00 19 .0000E+00 20 .0000E+00
 21 .0000E+00 22 .0000E+00 23 .0000E+00 24 .0000E+00

SEASON = SUMMER;

DAY OF WEEK = WEEKDAY
 1 .0000E+00 2 .0000E+00 3 .0000E+00 4 .0000E+00
 5 .0000E+00 6 .0000E+00 7 .0000E+00 8 .0000E+00
 9 .1000E+01 10 .1000E+01 11 .1000E+01 12 .1000E+01
 13 .1000E+01 14 .1000E+01 15 .1000E+01 16 .1000E+01
 17 .1000E+01 18 .0000E+00 19 .0000E+00 20 .0000E+00
 21 .0000E+00 22 .0000E+00 23 .0000E+00 24 .0000E+00

SEASON = FALL ;

DAY OF WEEK = WEEKDAY
 1 .0000E+00 2 .0000E+00 3 .0000E+00 4 .0000E+00
 5 .0000E+00 6 .0000E+00 7 .0000E+00 8 .0000E+00
 9 .1000E+01 10 .1000E+01 11 .1000E+01 12 .1000E+01
 13 .1000E+01 14 .1000E+01 15 .1000E+01 16 .1000E+01
 17 .1000E+01 18 .0000E+00 19 .0000E+00 20 .0000E+00
 21 .0000E+00 22 .0000E+00 23 .0000E+00 24 .0000E+00

SEASON = WINTER;

DAY OF WEEK = SATURDAY

```
17 .0000E+00 18 .0000E+00 19 .0000E+00 20 .0000E+00
21 .0000E+00 22 .0000E+00 23 .0000E+00 24 .0000E+00
SEASON = FALL ;
DAY OF WEEK = SUNDAY
1 .0000E+00 2 .0000E+00 3 .0000E+00 4 .0000E+00
5 .0000E+00 6 .0000E+00 7 .0000E+00 8 .0000E+00
9 .0000E+00 10 .0000E+00 11 .0000E+00 12 .0000E+00
13 .0000E+00 14 .0000E+00 15 .0000E+00 16 .0000E+00
17 .0000E+00 18 .0000E+00 19 .0000E+00 20 .0000E+00
21 .0000E+00 22 .0000E+00 23 .0000E+00 24 .0000E+00
```

*** ISCST3 - VERSION 02035 *** *** C:\Users\BASELINE
\Documents\Projects\15220-00 UPP Foster City Levee\ ***
06/14/16

*** 20:47:58

**MODELOPTs:

PAGE 99

CONC

URBAN FLAT FLGPOL DFAULT

NOCMPL

* SOURCE EMISSION RATE SCALARS WHICH VARY
SEASONALLY, DIURNALLY AND BY DAY OF WEEK (SHRDOW) *

SOURCE ID = VOL45 ; SOURCE TYPE = VOLUME :

HOUR	SCALAR	HOUR	SCALAR	HOUR	SCALAR	HOUR	SCALAR
1	.0000E+00	2	.0000E+00	3	.0000E+00	4	.0000E+00
5	.0000E+00	6	.0000E+00	7	.0000E+00	8	.0000E+00
9	.1000E+01	10	.1000E+01	11	.1000E+01	12	.1000E+01
13	.1000E+01	14	.1000E+01	15	.1000E+01	16	.1000E+01
17	.1000E+01	18	.0000E+00	19	.0000E+00	20	.0000E+00
21	.0000E+00	22	.0000E+00	23	.0000E+00	24	.0000E+00

SEASON = WINTER;

DAY OF WEEK = WEEKDAY

1	.0000E+00	2	.0000E+00	3	.0000E+00	4	.0000E+00
5	.0000E+00	6	.0000E+00	7	.0000E+00	8	.0000E+00
9	.1000E+01	10	.1000E+01	11	.1000E+01	12	.1000E+01
13	.1000E+01	14	.1000E+01	15	.1000E+01	16	.1000E+01
17	.1000E+01	18	.0000E+00	19	.0000E+00	20	.0000E+00
21	.0000E+00	22	.0000E+00	23	.0000E+00	24	.0000E+00

SEASON = SPRING;

DAY OF WEEK = WEEKDAY

1	.0000E+00	2	.0000E+00	3	.0000E+00	4	.0000E+00
5	.0000E+00	6	.0000E+00	7	.0000E+00	8	.0000E+00
9	.1000E+01	10	.1000E+01	11	.1000E+01	12	.1000E+01
13	.1000E+01	14	.1000E+01	15	.1000E+01	16	.1000E+01
17	.1000E+01	18	.0000E+00	19	.0000E+00	20	.0000E+00
21	.0000E+00	22	.0000E+00	23	.0000E+00	24	.0000E+00

SEASON = SUMMER;

DAY OF WEEK = WEEKDAY

1	.0000E+00	2	.0000E+00	3	.0000E+00	4	.0000E+00
5	.0000E+00	6	.0000E+00	7	.0000E+00	8	.0000E+00
9	.1000E+01	10	.1000E+01	11	.1000E+01	12	.1000E+01
13	.1000E+01	14	.1000E+01	15	.1000E+01	16	.1000E+01
17	.1000E+01	18	.0000E+00	19	.0000E+00	20	.0000E+00
21	.0000E+00	22	.0000E+00	23	.0000E+00	24	.0000E+00

SEASON = FALL ;

DAY OF WEEK = WEEKDAY

1	.0000E+00	2	.0000E+00	3	.0000E+00	4	.0000E+00
5	.0000E+00	6	.0000E+00	7	.0000E+00	8	.0000E+00
9	.1000E+01	10	.1000E+01	11	.1000E+01	12	.1000E+01
13	.1000E+01	14	.1000E+01	15	.1000E+01	16	.1000E+01
17	.1000E+01	18	.0000E+00	19	.0000E+00	20	.0000E+00
21	.0000E+00	22	.0000E+00	23	.0000E+00	24	.0000E+00

SEASON = WINTER;

DAY OF WEEK = SATURDAY

```
17 .0000E+00 18 .0000E+00 19 .0000E+00 20 .0000E+00
21 .0000E+00 22 .0000E+00 23 .0000E+00 24 .0000E+00
SEASON = FALL ;
DAY OF WEEK = SUNDAY
1 .0000E+00 2 .0000E+00 3 .0000E+00 4 .0000E+00
5 .0000E+00 6 .0000E+00 7 .0000E+00 8 .0000E+00
9 .0000E+00 10 .0000E+00 11 .0000E+00 12 .0000E+00
13 .0000E+00 14 .0000E+00 15 .0000E+00 16 .0000E+00
17 .0000E+00 18 .0000E+00 19 .0000E+00 20 .0000E+00
21 .0000E+00 22 .0000E+00 23 .0000E+00 24 .0000E+00
```

*** ISCST3 - VERSION 02035 *** *** C:\Users\BASELINE
 \Documents\Projects\15220-00 UPP Foster City Levee\ ***
 06/14/16

*** 20:47:58

**MODELOPTs:

PAGE 100

CONC

URBAN FLAT FLGPOL DFAULT

NOCMPL

* SOURCE EMISSION RATE SCALARS WHICH VARY
 SEASONALLY, DIURNALLY AND BY DAY OF WEEK (SHRDOW) *

SOURCE ID = VOL46 ; SOURCE TYPE = VOLUME :

HR	SCAL	HR	SCAL	HR	SCAL	HR	SCAL
HOUR	SCALAR	HOUR	SCALAR	HOUR	SCALAR	HOUR	SCALAR
---	---	---	---	---	---	---	---
---	---	---	---	---	---	---	---

SEASON = WINTER;

DAY OF WEEK = WEEKDAY

1	.0000E+00	2	.0000E+00	3	.0000E+00	4	.0000E+00
5	.0000E+00	6	.0000E+00	7	.0000E+00	8	.0000E+00
9	.1000E+01	10	.1000E+01	11	.1000E+01	12	.1000E+01
13	.1000E+01	14	.1000E+01	15	.1000E+01	16	.1000E+01
17	.1000E+01	18	.0000E+00	19	.0000E+00	20	.0000E+00
21	.0000E+00	22	.0000E+00	23	.0000E+00	24	.0000E+00

SEASON = SPRING;

DAY OF WEEK = WEEKDAY

1	.0000E+00	2	.0000E+00	3	.0000E+00	4	.0000E+00
5	.0000E+00	6	.0000E+00	7	.0000E+00	8	.0000E+00
9	.1000E+01	10	.1000E+01	11	.1000E+01	12	.1000E+01
13	.1000E+01	14	.1000E+01	15	.1000E+01	16	.1000E+01
17	.1000E+01	18	.0000E+00	19	.0000E+00	20	.0000E+00
21	.0000E+00	22	.0000E+00	23	.0000E+00	24	.0000E+00

SEASON = SUMMER;

DAY OF WEEK = WEEKDAY

1	.0000E+00	2	.0000E+00	3	.0000E+00	4	.0000E+00
5	.0000E+00	6	.0000E+00	7	.0000E+00	8	.0000E+00
9	.1000E+01	10	.1000E+01	11	.1000E+01	12	.1000E+01
13	.1000E+01	14	.1000E+01	15	.1000E+01	16	.1000E+01
17	.1000E+01	18	.0000E+00	19	.0000E+00	20	.0000E+00
21	.0000E+00	22	.0000E+00	23	.0000E+00	24	.0000E+00

SEASON = FALL ;

DAY OF WEEK = WEEKDAY

1	.0000E+00	2	.0000E+00	3	.0000E+00	4	.0000E+00
5	.0000E+00	6	.0000E+00	7	.0000E+00	8	.0000E+00
9	.1000E+01	10	.1000E+01	11	.1000E+01	12	.1000E+01
13	.1000E+01	14	.1000E+01	15	.1000E+01	16	.1000E+01
17	.1000E+01	18	.0000E+00	19	.0000E+00	20	.0000E+00
21	.0000E+00	22	.0000E+00	23	.0000E+00	24	.0000E+00

SEASON = WINTER;

DAY OF WEEK = SATURDAY

```
17 .0000E+00 18 .0000E+00 19 .0000E+00 20 .0000E+00
21 .0000E+00 22 .0000E+00 23 .0000E+00 24 .0000E+00
SEASON = FALL ;
DAY OF WEEK = SUNDAY
1 .0000E+00 2 .0000E+00 3 .0000E+00 4 .0000E+00
5 .0000E+00 6 .0000E+00 7 .0000E+00 8 .0000E+00
9 .0000E+00 10 .0000E+00 11 .0000E+00 12 .0000E+00
13 .0000E+00 14 .0000E+00 15 .0000E+00 16 .0000E+00
17 .0000E+00 18 .0000E+00 19 .0000E+00 20 .0000E+00
21 .0000E+00 22 .0000E+00 23 .0000E+00 24 .0000E+00
```

*** ISCST3 - VERSION 02035 *** *** C:\Users\BASELINE
 \Documents\Projects\15220-00 UPP Foster City Levee\ ***
 06/14/16

*** 20:47:58

**MODELOPTs:

PAGE 101

CONC

URBAN FLAT FLGPOL DFAULT

NOCMPL

* SOURCE EMISSION RATE SCALARS WHICH VARY
 SEASONALLY, DIURNALLY AND BY DAY OF WEEK (SHRDOW) *

SOURCE ID = VOL47 ; SOURCE TYPE = VOLUME :
 HOUR SCALAR HOUR SCALAR HOUR SCALAR HOUR SCALAR
 HOUR SCALAR HOUR SCALAR HOUR SCALAR HOUR SCALAR
 - - - - -
 - - - - -

SEASON = WINTER;

DAY OF WEEK = WEEKDAY
 1 .0000E+00 2 .0000E+00 3 .0000E+00 4 .0000E+00
 5 .0000E+00 6 .0000E+00 7 .0000E+00 8 .0000E+00
 9 .1000E+01 10 .1000E+01 11 .1000E+01 12 .1000E+01
 13 .1000E+01 14 .1000E+01 15 .1000E+01 16 .1000E+01
 17 .1000E+01 18 .0000E+00 19 .0000E+00 20 .0000E+00
 21 .0000E+00 22 .0000E+00 23 .0000E+00 24 .0000E+00

SEASON = SPRING;

DAY OF WEEK = WEEKDAY
 1 .0000E+00 2 .0000E+00 3 .0000E+00 4 .0000E+00
 5 .0000E+00 6 .0000E+00 7 .0000E+00 8 .0000E+00
 9 .1000E+01 10 .1000E+01 11 .1000E+01 12 .1000E+01
 13 .1000E+01 14 .1000E+01 15 .1000E+01 16 .1000E+01
 17 .1000E+01 18 .0000E+00 19 .0000E+00 20 .0000E+00
 21 .0000E+00 22 .0000E+00 23 .0000E+00 24 .0000E+00

SEASON = SUMMER;

DAY OF WEEK = WEEKDAY
 1 .0000E+00 2 .0000E+00 3 .0000E+00 4 .0000E+00
 5 .0000E+00 6 .0000E+00 7 .0000E+00 8 .0000E+00
 9 .1000E+01 10 .1000E+01 11 .1000E+01 12 .1000E+01
 13 .1000E+01 14 .1000E+01 15 .1000E+01 16 .1000E+01
 17 .1000E+01 18 .0000E+00 19 .0000E+00 20 .0000E+00
 21 .0000E+00 22 .0000E+00 23 .0000E+00 24 .0000E+00

SEASON = FALL ;

DAY OF WEEK = WEEKDAY
 1 .0000E+00 2 .0000E+00 3 .0000E+00 4 .0000E+00
 5 .0000E+00 6 .0000E+00 7 .0000E+00 8 .0000E+00
 9 .1000E+01 10 .1000E+01 11 .1000E+01 12 .1000E+01
 13 .1000E+01 14 .1000E+01 15 .1000E+01 16 .1000E+01
 17 .1000E+01 18 .0000E+00 19 .0000E+00 20 .0000E+00
 21 .0000E+00 22 .0000E+00 23 .0000E+00 24 .0000E+00

SEASON = WINTER;

DAY OF WEEK = SATURDAY

```
17 .0000E+00 18 .0000E+00 19 .0000E+00 20 .0000E+00
21 .0000E+00 22 .0000E+00 23 .0000E+00 24 .0000E+00
SEASON = FALL ;
DAY OF WEEK = SUNDAY
1 .0000E+00 2 .0000E+00 3 .0000E+00 4 .0000E+00
5 .0000E+00 6 .0000E+00 7 .0000E+00 8 .0000E+00
9 .0000E+00 10 .0000E+00 11 .0000E+00 12 .0000E+00
13 .0000E+00 14 .0000E+00 15 .0000E+00 16 .0000E+00
17 .0000E+00 18 .0000E+00 19 .0000E+00 20 .0000E+00
21 .0000E+00 22 .0000E+00 23 .0000E+00 24 .0000E+00
```

*** ISCST3 - VERSION 02035 *** *** C:\Users\BASELINE
\Documents\Projects\15220-00 UPP Foster City Levee\ ***
06/14/16

*** 20:47:58

**MODELOPTs:

PAGE 102

CONC

URBAN FLAT FLGPOL DFAULT

NOCMPL

* SOURCE EMISSION RATE SCALARS WHICH VARY
SEASONALLY, DIURNALLY AND BY DAY OF WEEK (SHRDOW) *

SOURCE ID = VOL48 ; SOURCE TYPE = VOLUME :

HOUR	SCALAR	HOUR	SCALAR	HOUR	SCALAR	HOUR	SCALAR
------	--------	------	--------	------	--------	------	--------

SEASON = WINTER;

DAY OF WEEK = WEEKDAY

1	.0000E+00	2	.0000E+00	3	.0000E+00	4	.0000E+00
5	.0000E+00	6	.0000E+00	7	.0000E+00	8	.0000E+00
9	.1000E+01	10	.1000E+01	11	.1000E+01	12	.1000E+01
13	.1000E+01	14	.1000E+01	15	.1000E+01	16	.1000E+01
17	.1000E+01	18	.0000E+00	19	.0000E+00	20	.0000E+00
21	.0000E+00	22	.0000E+00	23	.0000E+00	24	.0000E+00

SEASON = SPRING;

DAY OF WEEK = WEEKDAY

1	.0000E+00	2	.0000E+00	3	.0000E+00	4	.0000E+00
5	.0000E+00	6	.0000E+00	7	.0000E+00	8	.0000E+00
9	.1000E+01	10	.1000E+01	11	.1000E+01	12	.1000E+01
13	.1000E+01	14	.1000E+01	15	.1000E+01	16	.1000E+01
17	.1000E+01	18	.0000E+00	19	.0000E+00	20	.0000E+00
21	.0000E+00	22	.0000E+00	23	.0000E+00	24	.0000E+00

SEASON = SUMMER;

DAY OF WEEK = WEEKDAY

1	.0000E+00	2	.0000E+00	3	.0000E+00	4	.0000E+00
5	.0000E+00	6	.0000E+00	7	.0000E+00	8	.0000E+00
9	.1000E+01	10	.1000E+01	11	.1000E+01	12	.1000E+01
13	.1000E+01	14	.1000E+01	15	.1000E+01	16	.1000E+01
17	.1000E+01	18	.0000E+00	19	.0000E+00	20	.0000E+00
21	.0000E+00	22	.0000E+00	23	.0000E+00	24	.0000E+00

SEASON = FALL ;

DAY OF WEEK = WEEKDAY

1	.0000E+00	2	.0000E+00	3	.0000E+00	4	.0000E+00
5	.0000E+00	6	.0000E+00	7	.0000E+00	8	.0000E+00
9	.1000E+01	10	.1000E+01	11	.1000E+01	12	.1000E+01
13	.1000E+01	14	.1000E+01	15	.1000E+01	16	.1000E+01
17	.1000E+01	18	.0000E+00	19	.0000E+00	20	.0000E+00
21	.0000E+00	22	.0000E+00	23	.0000E+00	24	.0000E+00

SEASON = WINTER;

DAY OF WEEK = SATURDAY

```
17 .0000E+00 18 .0000E+00 19 .0000E+00 20 .0000E+00
21 .0000E+00 22 .0000E+00 23 .0000E+00 24 .0000E+00
SEASON = FALL ;
DAY OF WEEK = SUNDAY
1 .0000E+00 2 .0000E+00 3 .0000E+00 4 .0000E+00
5 .0000E+00 6 .0000E+00 7 .0000E+00 8 .0000E+00
9 .0000E+00 10 .0000E+00 11 .0000E+00 12 .0000E+00
13 .0000E+00 14 .0000E+00 15 .0000E+00 16 .0000E+00
17 .0000E+00 18 .0000E+00 19 .0000E+00 20 .0000E+00
21 .0000E+00 22 .0000E+00 23 .0000E+00 24 .0000E+00
```

*** ISCST3 - VERSION 02035 *** *** C:\Users\BASELINE
 \Documents\Projects\15220-00 UPP Foster City Levee\ ***
 06/14/16

*** 20:47:58

**MODELOPTs:

PAGE 103

CONC

URBAN FLAT FLGPOL DFAULT

NOCMPL

* SOURCE EMISSION RATE SCALARS WHICH VARY
 SEASONALLY, DIURNALLY AND BY DAY OF WEEK (SHRDOW) *

SOURCE ID = VOL49 ; SOURCE TYPE = VOLUME :
 HOUR SCALAR HOUR SCALAR HOUR SCALAR HOUR SCALAR
 HOUR SCALAR HOUR SCALAR HOUR SCALAR HOUR SCALAR
 - - - - -
 - - - - -

SEASON = WINTER;

DAY OF WEEK = WEEKDAY
 1 .0000E+00 2 .0000E+00 3 .0000E+00 4 .0000E+00
 5 .0000E+00 6 .0000E+00 7 .0000E+00 8 .0000E+00
 9 .1000E+01 10 .1000E+01 11 .1000E+01 12 .1000E+01
 13 .1000E+01 14 .1000E+01 15 .1000E+01 16 .1000E+01
 17 .1000E+01 18 .0000E+00 19 .0000E+00 20 .0000E+00
 21 .0000E+00 22 .0000E+00 23 .0000E+00 24 .0000E+00

SEASON = SPRING;

DAY OF WEEK = WEEKDAY
 1 .0000E+00 2 .0000E+00 3 .0000E+00 4 .0000E+00
 5 .0000E+00 6 .0000E+00 7 .0000E+00 8 .0000E+00
 9 .1000E+01 10 .1000E+01 11 .1000E+01 12 .1000E+01
 13 .1000E+01 14 .1000E+01 15 .1000E+01 16 .1000E+01
 17 .1000E+01 18 .0000E+00 19 .0000E+00 20 .0000E+00
 21 .0000E+00 22 .0000E+00 23 .0000E+00 24 .0000E+00

SEASON = SUMMER;

DAY OF WEEK = WEEKDAY
 1 .0000E+00 2 .0000E+00 3 .0000E+00 4 .0000E+00
 5 .0000E+00 6 .0000E+00 7 .0000E+00 8 .0000E+00
 9 .1000E+01 10 .1000E+01 11 .1000E+01 12 .1000E+01
 13 .1000E+01 14 .1000E+01 15 .1000E+01 16 .1000E+01
 17 .1000E+01 18 .0000E+00 19 .0000E+00 20 .0000E+00
 21 .0000E+00 22 .0000E+00 23 .0000E+00 24 .0000E+00

SEASON = FALL ;

DAY OF WEEK = WEEKDAY
 1 .0000E+00 2 .0000E+00 3 .0000E+00 4 .0000E+00
 5 .0000E+00 6 .0000E+00 7 .0000E+00 8 .0000E+00
 9 .1000E+01 10 .1000E+01 11 .1000E+01 12 .1000E+01
 13 .1000E+01 14 .1000E+01 15 .1000E+01 16 .1000E+01
 17 .1000E+01 18 .0000E+00 19 .0000E+00 20 .0000E+00
 21 .0000E+00 22 .0000E+00 23 .0000E+00 24 .0000E+00

SEASON = WINTER;

DAY OF WEEK = SATURDAY

```
17 .0000E+00 18 .0000E+00 19 .0000E+00 20 .0000E+00
21 .0000E+00 22 .0000E+00 23 .0000E+00 24 .0000E+00
SEASON = FALL ;
DAY OF WEEK = SUNDAY
1 .0000E+00 2 .0000E+00 3 .0000E+00 4 .0000E+00
5 .0000E+00 6 .0000E+00 7 .0000E+00 8 .0000E+00
9 .0000E+00 10 .0000E+00 11 .0000E+00 12 .0000E+00
13 .0000E+00 14 .0000E+00 15 .0000E+00 16 .0000E+00
17 .0000E+00 18 .0000E+00 19 .0000E+00 20 .0000E+00
21 .0000E+00 22 .0000E+00 23 .0000E+00 24 .0000E+00
```

*** ISCST3 - VERSION 02035 *** *** C:\Users\BASELINE
\Documents\Projects\15220-00 UPP Foster City Levee\ ***
06/14/16

*** 20:47:58

**MODELOPTs:

PAGE 104

CONC

URBAN FLAT FLGPOL DFAULT

NOCMPL

* SOURCE EMISSION RATE SCALARS WHICH VARY
SEASONALLY, DIURNALLY AND BY DAY OF WEEK (SHRDOW) *

SOURCE ID = VOL50 ; SOURCE TYPE = VOLUME :

HOUR	SCALAR	HOUR	SCALAR	HOUR	SCALAR	HOUR	SCALAR
1	.0000E+00	2	.0000E+00	3	.0000E+00	4	.0000E+00
5	.0000E+00	6	.0000E+00	7	.0000E+00	8	.0000E+00
9	.1000E+01	10	.1000E+01	11	.1000E+01	12	.1000E+01
13	.1000E+01	14	.1000E+01	15	.1000E+01	16	.1000E+01
17	.1000E+01	18	.0000E+00	19	.0000E+00	20	.0000E+00
21	.0000E+00	22	.0000E+00	23	.0000E+00	24	.0000E+00

SEASON = WINTER;

DAY OF WEEK = WEEKDAY

1	.0000E+00	2	.0000E+00	3	.0000E+00	4	.0000E+00
5	.0000E+00	6	.0000E+00	7	.0000E+00	8	.0000E+00
9	.1000E+01	10	.1000E+01	11	.1000E+01	12	.1000E+01
13	.1000E+01	14	.1000E+01	15	.1000E+01	16	.1000E+01
17	.1000E+01	18	.0000E+00	19	.0000E+00	20	.0000E+00
21	.0000E+00	22	.0000E+00	23	.0000E+00	24	.0000E+00

SEASON = SPRING;

DAY OF WEEK = WEEKDAY

1	.0000E+00	2	.0000E+00	3	.0000E+00	4	.0000E+00
5	.0000E+00	6	.0000E+00	7	.0000E+00	8	.0000E+00
9	.1000E+01	10	.1000E+01	11	.1000E+01	12	.1000E+01
13	.1000E+01	14	.1000E+01	15	.1000E+01	16	.1000E+01
17	.1000E+01	18	.0000E+00	19	.0000E+00	20	.0000E+00
21	.0000E+00	22	.0000E+00	23	.0000E+00	24	.0000E+00

SEASON = SUMMER;

DAY OF WEEK = WEEKDAY

1	.0000E+00	2	.0000E+00	3	.0000E+00	4	.0000E+00
5	.0000E+00	6	.0000E+00	7	.0000E+00	8	.0000E+00
9	.1000E+01	10	.1000E+01	11	.1000E+01	12	.1000E+01
13	.1000E+01	14	.1000E+01	15	.1000E+01	16	.1000E+01
17	.1000E+01	18	.0000E+00	19	.0000E+00	20	.0000E+00
21	.0000E+00	22	.0000E+00	23	.0000E+00	24	.0000E+00

SEASON = FALL ;

DAY OF WEEK = WEEKDAY

1	.0000E+00	2	.0000E+00	3	.0000E+00	4	.0000E+00
5	.0000E+00	6	.0000E+00	7	.0000E+00	8	.0000E+00
9	.1000E+01	10	.1000E+01	11	.1000E+01	12	.1000E+01
13	.1000E+01	14	.1000E+01	15	.1000E+01	16	.1000E+01
17	.1000E+01	18	.0000E+00	19	.0000E+00	20	.0000E+00
21	.0000E+00	22	.0000E+00	23	.0000E+00	24	.0000E+00

SEASON = WINTER;

DAY OF WEEK = SATURDAY

```
17 .0000E+00 18 .0000E+00 19 .0000E+00 20 .0000E+00
21 .0000E+00 22 .0000E+00 23 .0000E+00 24 .0000E+00
SEASON = FALL ;
DAY OF WEEK = SUNDAY
1 .0000E+00 2 .0000E+00 3 .0000E+00 4 .0000E+00
5 .0000E+00 6 .0000E+00 7 .0000E+00 8 .0000E+00
9 .0000E+00 10 .0000E+00 11 .0000E+00 12 .0000E+00
13 .0000E+00 14 .0000E+00 15 .0000E+00 16 .0000E+00
17 .0000E+00 18 .0000E+00 19 .0000E+00 20 .0000E+00
21 .0000E+00 22 .0000E+00 23 .0000E+00 24 .0000E+00
```

*** ISCST3 - VERSION 02035 *** *** C:\Users\BASELINE
 \Documents\Projects\15220-00 UPP Foster City Levee\ ***
 06/14/16

*** 20:47:58

**MODELOPTs:

PAGE 105

CONC

URBAN FLAT FLGPOL DFAULT

NOCMPL

* SOURCE EMISSION RATE SCALARS WHICH VARY
 SEASONALLY, DIURNALLY AND BY DAY OF WEEK (SHRDOW) *

SOURCE ID = VOL51 ; SOURCE TYPE = VOLUME :
 HOUR SCALAR HOUR SCALAR HOUR SCALAR HOUR SCALAR
 HOUR SCALAR HOUR SCALAR HOUR SCALAR HOUR SCALAR
 - - - - -
 - - - - -

SEASON = WINTER;

DAY OF WEEK = WEEKDAY

1	.0000E+00	2	.0000E+00	3	.0000E+00	4	.0000E+00
5	.0000E+00	6	.0000E+00	7	.0000E+00	8	.0000E+00
9	.1000E+01	10	.1000E+01	11	.1000E+01	12	.1000E+01
13	.1000E+01	14	.1000E+01	15	.1000E+01	16	.1000E+01
17	.1000E+01	18	.0000E+00	19	.0000E+00	20	.0000E+00
21	.0000E+00	22	.0000E+00	23	.0000E+00	24	.0000E+00

SEASON = SPRING;

DAY OF WEEK = WEEKDAY

1	.0000E+00	2	.0000E+00	3	.0000E+00	4	.0000E+00
5	.0000E+00	6	.0000E+00	7	.0000E+00	8	.0000E+00
9	.1000E+01	10	.1000E+01	11	.1000E+01	12	.1000E+01
13	.1000E+01	14	.1000E+01	15	.1000E+01	16	.1000E+01
17	.1000E+01	18	.0000E+00	19	.0000E+00	20	.0000E+00
21	.0000E+00	22	.0000E+00	23	.0000E+00	24	.0000E+00

SEASON = SUMMER;

DAY OF WEEK = WEEKDAY

1	.0000E+00	2	.0000E+00	3	.0000E+00	4	.0000E+00
5	.0000E+00	6	.0000E+00	7	.0000E+00	8	.0000E+00
9	.1000E+01	10	.1000E+01	11	.1000E+01	12	.1000E+01
13	.1000E+01	14	.1000E+01	15	.1000E+01	16	.1000E+01
17	.1000E+01	18	.0000E+00	19	.0000E+00	20	.0000E+00
21	.0000E+00	22	.0000E+00	23	.0000E+00	24	.0000E+00

SEASON = FALL ;

DAY OF WEEK = WEEKDAY

1	.0000E+00	2	.0000E+00	3	.0000E+00	4	.0000E+00
5	.0000E+00	6	.0000E+00	7	.0000E+00	8	.0000E+00
9	.1000E+01	10	.1000E+01	11	.1000E+01	12	.1000E+01
13	.1000E+01	14	.1000E+01	15	.1000E+01	16	.1000E+01
17	.1000E+01	18	.0000E+00	19	.0000E+00	20	.0000E+00
21	.0000E+00	22	.0000E+00	23	.0000E+00	24	.0000E+00

SEASON = WINTER;

DAY OF WEEK = SATURDAY

```
17 .0000E+00 18 .0000E+00 19 .0000E+00 20 .0000E+00
21 .0000E+00 22 .0000E+00 23 .0000E+00 24 .0000E+00
SEASON = FALL ;
DAY OF WEEK = SUNDAY
1 .0000E+00 2 .0000E+00 3 .0000E+00 4 .0000E+00
5 .0000E+00 6 .0000E+00 7 .0000E+00 8 .0000E+00
9 .0000E+00 10 .0000E+00 11 .0000E+00 12 .0000E+00
13 .0000E+00 14 .0000E+00 15 .0000E+00 16 .0000E+00
17 .0000E+00 18 .0000E+00 19 .0000E+00 20 .0000E+00
21 .0000E+00 22 .0000E+00 23 .0000E+00 24 .0000E+00
```

*** ISCST3 - VERSION 02035 *** *** C:\Users\BASELINE
 \Documents\Projects\15220-00 UPP Foster City Levee\ ***
 06/14/16

*** 20:47:58

**MODELOPTs:

PAGE 106

CONC

URBAN FLAT FLGPOL DFAULT

NOCMPL

* SOURCE EMISSION RATE SCALARS WHICH VARY
 SEASONALLY, DIURNALLY AND BY DAY OF WEEK (SHRDOW) *

SOURCE ID = VOL52 ; SOURCE TYPE = VOLUME :
 HOUR SCALAR HOUR SCALAR HOUR SCALAR HOUR SCALAR
 HOUR SCALAR HOUR SCALAR HOUR SCALAR HOUR SCALAR
 - - - - -
 - - - - -

SEASON = WINTER;

DAY OF WEEK = WEEKDAY
 1 .0000E+00 2 .0000E+00 3 .0000E+00 4 .0000E+00
 5 .0000E+00 6 .0000E+00 7 .0000E+00 8 .0000E+00
 9 .1000E+01 10 .1000E+01 11 .1000E+01 12 .1000E+01
 13 .1000E+01 14 .1000E+01 15 .1000E+01 16 .1000E+01
 17 .1000E+01 18 .0000E+00 19 .0000E+00 20 .0000E+00
 21 .0000E+00 22 .0000E+00 23 .0000E+00 24 .0000E+00

SEASON = SPRING;

DAY OF WEEK = WEEKDAY
 1 .0000E+00 2 .0000E+00 3 .0000E+00 4 .0000E+00
 5 .0000E+00 6 .0000E+00 7 .0000E+00 8 .0000E+00
 9 .1000E+01 10 .1000E+01 11 .1000E+01 12 .1000E+01
 13 .1000E+01 14 .1000E+01 15 .1000E+01 16 .1000E+01
 17 .1000E+01 18 .0000E+00 19 .0000E+00 20 .0000E+00
 21 .0000E+00 22 .0000E+00 23 .0000E+00 24 .0000E+00

SEASON = SUMMER;

DAY OF WEEK = WEEKDAY
 1 .0000E+00 2 .0000E+00 3 .0000E+00 4 .0000E+00
 5 .0000E+00 6 .0000E+00 7 .0000E+00 8 .0000E+00
 9 .1000E+01 10 .1000E+01 11 .1000E+01 12 .1000E+01
 13 .1000E+01 14 .1000E+01 15 .1000E+01 16 .1000E+01
 17 .1000E+01 18 .0000E+00 19 .0000E+00 20 .0000E+00
 21 .0000E+00 22 .0000E+00 23 .0000E+00 24 .0000E+00

SEASON = FALL ;

DAY OF WEEK = WEEKDAY
 1 .0000E+00 2 .0000E+00 3 .0000E+00 4 .0000E+00
 5 .0000E+00 6 .0000E+00 7 .0000E+00 8 .0000E+00
 9 .1000E+01 10 .1000E+01 11 .1000E+01 12 .1000E+01
 13 .1000E+01 14 .1000E+01 15 .1000E+01 16 .1000E+01
 17 .1000E+01 18 .0000E+00 19 .0000E+00 20 .0000E+00
 21 .0000E+00 22 .0000E+00 23 .0000E+00 24 .0000E+00

SEASON = WINTER;

DAY OF WEEK = SATURDAY

```
17 .0000E+00 18 .0000E+00 19 .0000E+00 20 .0000E+00
21 .0000E+00 22 .0000E+00 23 .0000E+00 24 .0000E+00
SEASON = FALL ;
DAY OF WEEK = SUNDAY
1 .0000E+00 2 .0000E+00 3 .0000E+00 4 .0000E+00
5 .0000E+00 6 .0000E+00 7 .0000E+00 8 .0000E+00
9 .0000E+00 10 .0000E+00 11 .0000E+00 12 .0000E+00
13 .0000E+00 14 .0000E+00 15 .0000E+00 16 .0000E+00
17 .0000E+00 18 .0000E+00 19 .0000E+00 20 .0000E+00
21 .0000E+00 22 .0000E+00 23 .0000E+00 24 .0000E+00
```

*** ISCST3 - VERSION 02035 *** *** C:\Users\BASELINE
 \Documents\Projects\15220-00 UPP Foster City Levee\ ***
 06/14/16

*** 20:47:58

**MODELOPTs:

PAGE 107

CONC

URBAN FLAT FLGPOL DFAULT

NOCMPL

* SOURCE EMISSION RATE SCALARS WHICH VARY
 SEASONALLY, DIURNALLY AND BY DAY OF WEEK (SHRDOW) *

SOURCE ID = VOL53 ; SOURCE TYPE = VOLUME :
 HOUR SCALAR HOUR SCALAR HOUR SCALAR HOUR SCALAR
 HOUR SCALAR HOUR SCALAR HOUR SCALAR HOUR SCALAR
 - - - - -
 - - - - -

SEASON = WINTER;

DAY OF WEEK = WEEKDAY

1	.0000E+00	2	.0000E+00	3	.0000E+00	4	.0000E+00
5	.0000E+00	6	.0000E+00	7	.0000E+00	8	.0000E+00
9	.1000E+01	10	.1000E+01	11	.1000E+01	12	.1000E+01
13	.1000E+01	14	.1000E+01	15	.1000E+01	16	.1000E+01
17	.1000E+01	18	.0000E+00	19	.0000E+00	20	.0000E+00
21	.0000E+00	22	.0000E+00	23	.0000E+00	24	.0000E+00

SEASON = SPRING;

DAY OF WEEK = WEEKDAY

1	.0000E+00	2	.0000E+00	3	.0000E+00	4	.0000E+00
5	.0000E+00	6	.0000E+00	7	.0000E+00	8	.0000E+00
9	.1000E+01	10	.1000E+01	11	.1000E+01	12	.1000E+01
13	.1000E+01	14	.1000E+01	15	.1000E+01	16	.1000E+01
17	.1000E+01	18	.0000E+00	19	.0000E+00	20	.0000E+00
21	.0000E+00	22	.0000E+00	23	.0000E+00	24	.0000E+00

SEASON = SUMMER;

DAY OF WEEK = WEEKDAY

1	.0000E+00	2	.0000E+00	3	.0000E+00	4	.0000E+00
5	.0000E+00	6	.0000E+00	7	.0000E+00	8	.0000E+00
9	.1000E+01	10	.1000E+01	11	.1000E+01	12	.1000E+01
13	.1000E+01	14	.1000E+01	15	.1000E+01	16	.1000E+01
17	.1000E+01	18	.0000E+00	19	.0000E+00	20	.0000E+00
21	.0000E+00	22	.0000E+00	23	.0000E+00	24	.0000E+00

SEASON = FALL ;

DAY OF WEEK = WEEKDAY

1	.0000E+00	2	.0000E+00	3	.0000E+00	4	.0000E+00
5	.0000E+00	6	.0000E+00	7	.0000E+00	8	.0000E+00
9	.1000E+01	10	.1000E+01	11	.1000E+01	12	.1000E+01
13	.1000E+01	14	.1000E+01	15	.1000E+01	16	.1000E+01
17	.1000E+01	18	.0000E+00	19	.0000E+00	20	.0000E+00
21	.0000E+00	22	.0000E+00	23	.0000E+00	24	.0000E+00

SEASON = WINTER;

DAY OF WEEK = SATURDAY

```
17 .0000E+00 18 .0000E+00 19 .0000E+00 20 .0000E+00
21 .0000E+00 22 .0000E+00 23 .0000E+00 24 .0000E+00
SEASON = FALL ;
DAY OF WEEK = SUNDAY
1 .0000E+00 2 .0000E+00 3 .0000E+00 4 .0000E+00
5 .0000E+00 6 .0000E+00 7 .0000E+00 8 .0000E+00
9 .0000E+00 10 .0000E+00 11 .0000E+00 12 .0000E+00
13 .0000E+00 14 .0000E+00 15 .0000E+00 16 .0000E+00
17 .0000E+00 18 .0000E+00 19 .0000E+00 20 .0000E+00
21 .0000E+00 22 .0000E+00 23 .0000E+00 24 .0000E+00
```

*** ISCST3 - VERSION 02035 *** *** C:\Users\BASELINE
 \Documents\Projects\15220-00 UPP Foster City Levee\ ***
 06/14/16

*** 20:47:58

**MODELOPTs:

PAGE 108

CONC

URBAN FLAT FLGPOL DFAULT

NOCMPL

* SOURCE EMISSION RATE SCALARS WHICH VARY
 SEASONALLY, DIURNALLY AND BY DAY OF WEEK (SHRDOW) *

SOURCE ID = VOL54 ; SOURCE TYPE = VOLUME :
 HOUR SCALAR HOUR SCALAR HOUR SCALAR HOUR SCALAR
 HOUR SCALAR HOUR SCALAR HOUR SCALAR HOUR SCALAR
 - - - - -
 - - - - -

SEASON = WINTER;

DAY OF WEEK = WEEKDAY
 1 .0000E+00 2 .0000E+00 3 .0000E+00 4 .0000E+00
 5 .0000E+00 6 .0000E+00 7 .0000E+00 8 .0000E+00
 9 .1000E+01 10 .1000E+01 11 .1000E+01 12 .1000E+01
 13 .1000E+01 14 .1000E+01 15 .1000E+01 16 .1000E+01
 17 .1000E+01 18 .0000E+00 19 .0000E+00 20 .0000E+00
 21 .0000E+00 22 .0000E+00 23 .0000E+00 24 .0000E+00

SEASON = SPRING;

DAY OF WEEK = WEEKDAY
 1 .0000E+00 2 .0000E+00 3 .0000E+00 4 .0000E+00
 5 .0000E+00 6 .0000E+00 7 .0000E+00 8 .0000E+00
 9 .1000E+01 10 .1000E+01 11 .1000E+01 12 .1000E+01
 13 .1000E+01 14 .1000E+01 15 .1000E+01 16 .1000E+01
 17 .1000E+01 18 .0000E+00 19 .0000E+00 20 .0000E+00
 21 .0000E+00 22 .0000E+00 23 .0000E+00 24 .0000E+00

SEASON = SUMMER;

DAY OF WEEK = WEEKDAY
 1 .0000E+00 2 .0000E+00 3 .0000E+00 4 .0000E+00
 5 .0000E+00 6 .0000E+00 7 .0000E+00 8 .0000E+00
 9 .1000E+01 10 .1000E+01 11 .1000E+01 12 .1000E+01
 13 .1000E+01 14 .1000E+01 15 .1000E+01 16 .1000E+01
 17 .1000E+01 18 .0000E+00 19 .0000E+00 20 .0000E+00
 21 .0000E+00 22 .0000E+00 23 .0000E+00 24 .0000E+00

SEASON = FALL ;

DAY OF WEEK = WEEKDAY
 1 .0000E+00 2 .0000E+00 3 .0000E+00 4 .0000E+00
 5 .0000E+00 6 .0000E+00 7 .0000E+00 8 .0000E+00
 9 .1000E+01 10 .1000E+01 11 .1000E+01 12 .1000E+01
 13 .1000E+01 14 .1000E+01 15 .1000E+01 16 .1000E+01
 17 .1000E+01 18 .0000E+00 19 .0000E+00 20 .0000E+00
 21 .0000E+00 22 .0000E+00 23 .0000E+00 24 .0000E+00

SEASON = WINTER;

DAY OF WEEK = SATURDAY

```
17 .0000E+00 18 .0000E+00 19 .0000E+00 20 .0000E+00
21 .0000E+00 22 .0000E+00 23 .0000E+00 24 .0000E+00
SEASON = FALL ;
DAY OF WEEK = SUNDAY
1 .0000E+00 2 .0000E+00 3 .0000E+00 4 .0000E+00
5 .0000E+00 6 .0000E+00 7 .0000E+00 8 .0000E+00
9 .0000E+00 10 .0000E+00 11 .0000E+00 12 .0000E+00
13 .0000E+00 14 .0000E+00 15 .0000E+00 16 .0000E+00
17 .0000E+00 18 .0000E+00 19 .0000E+00 20 .0000E+00
21 .0000E+00 22 .0000E+00 23 .0000E+00 24 .0000E+00
```

*** ISCST3 - VERSION 02035 *** *** C:\Users\BASELINE
 \Documents\Projects\15220-00 UPP Foster City Levee\ ***
 06/14/16

*** 20:47:58

**MODELOPTs:

PAGE 109

CONC

URBAN FLAT FLGPOL DFAULT

NOCMPL

* SOURCE EMISSION RATE SCALARS WHICH VARY
 SEASONALLY, DIURNALLY AND BY DAY OF WEEK (SHRDOW) *

SOURCE ID = VOL55 ; SOURCE TYPE = VOLUME :
 HOUR SCALAR HOUR SCALAR HOUR SCALAR HOUR SCALAR
 HOUR SCALAR HOUR SCALAR HOUR SCALAR HOUR SCALAR
 - - - - -
 - - - - -

SEASON = WINTER;

DAY OF WEEK = WEEKDAY
 1 .0000E+00 2 .0000E+00 3 .0000E+00 4 .0000E+00
 5 .0000E+00 6 .0000E+00 7 .0000E+00 8 .0000E+00
 9 .1000E+01 10 .1000E+01 11 .1000E+01 12 .1000E+01
 13 .1000E+01 14 .1000E+01 15 .1000E+01 16 .1000E+01
 17 .1000E+01 18 .0000E+00 19 .0000E+00 20 .0000E+00
 21 .0000E+00 22 .0000E+00 23 .0000E+00 24 .0000E+00

SEASON = SPRING;

DAY OF WEEK = WEEKDAY
 1 .0000E+00 2 .0000E+00 3 .0000E+00 4 .0000E+00
 5 .0000E+00 6 .0000E+00 7 .0000E+00 8 .0000E+00
 9 .1000E+01 10 .1000E+01 11 .1000E+01 12 .1000E+01
 13 .1000E+01 14 .1000E+01 15 .1000E+01 16 .1000E+01
 17 .1000E+01 18 .0000E+00 19 .0000E+00 20 .0000E+00
 21 .0000E+00 22 .0000E+00 23 .0000E+00 24 .0000E+00

SEASON = SUMMER;

DAY OF WEEK = WEEKDAY
 1 .0000E+00 2 .0000E+00 3 .0000E+00 4 .0000E+00
 5 .0000E+00 6 .0000E+00 7 .0000E+00 8 .0000E+00
 9 .1000E+01 10 .1000E+01 11 .1000E+01 12 .1000E+01
 13 .1000E+01 14 .1000E+01 15 .1000E+01 16 .1000E+01
 17 .1000E+01 18 .0000E+00 19 .0000E+00 20 .0000E+00
 21 .0000E+00 22 .0000E+00 23 .0000E+00 24 .0000E+00

SEASON = FALL ;

DAY OF WEEK = WEEKDAY
 1 .0000E+00 2 .0000E+00 3 .0000E+00 4 .0000E+00
 5 .0000E+00 6 .0000E+00 7 .0000E+00 8 .0000E+00
 9 .1000E+01 10 .1000E+01 11 .1000E+01 12 .1000E+01
 13 .1000E+01 14 .1000E+01 15 .1000E+01 16 .1000E+01
 17 .1000E+01 18 .0000E+00 19 .0000E+00 20 .0000E+00
 21 .0000E+00 22 .0000E+00 23 .0000E+00 24 .0000E+00

SEASON = WINTER;

DAY OF WEEK = SATURDAY

```
17 .0000E+00 18 .0000E+00 19 .0000E+00 20 .0000E+00
21 .0000E+00 22 .0000E+00 23 .0000E+00 24 .0000E+00
SEASON = FALL ;
DAY OF WEEK = SUNDAY
1 .0000E+00 2 .0000E+00 3 .0000E+00 4 .0000E+00
5 .0000E+00 6 .0000E+00 7 .0000E+00 8 .0000E+00
9 .0000E+00 10 .0000E+00 11 .0000E+00 12 .0000E+00
13 .0000E+00 14 .0000E+00 15 .0000E+00 16 .0000E+00
17 .0000E+00 18 .0000E+00 19 .0000E+00 20 .0000E+00
21 .0000E+00 22 .0000E+00 23 .0000E+00 24 .0000E+00
```

*** ISCST3 - VERSION 02035 *** *** C:\Users\BASELINE
 \Documents\Projects\15220-00 UPP Foster City Levee\ ***
 06/14/16

*** 20:47:58

**MODELOPTs:

PAGE 110

CONC

URBAN FLAT FLGPOL DFAULT

NOCMPL

* SOURCE EMISSION RATE SCALARS WHICH VARY
 SEASONALLY, DIURNALLY AND BY DAY OF WEEK (SHRDOW) *

SOURCE ID = VOL56 ; SOURCE TYPE = VOLUME :

HOUR	SCALAR	HOUR	SCALAR	HOUR	SCALAR	HOUR	SCALAR
1	.0000E+00	2	.0000E+00	3	.0000E+00	4	.0000E+00
5	.0000E+00	6	.0000E+00	7	.0000E+00	8	.0000E+00
9	.1000E+01	10	.1000E+01	11	.1000E+01	12	.1000E+01
13	.1000E+01	14	.1000E+01	15	.1000E+01	16	.1000E+01
17	.1000E+01	18	.0000E+00	19	.0000E+00	20	.0000E+00
21	.0000E+00	22	.0000E+00	23	.0000E+00	24	.0000E+00

SEASON = WINTER;

DAY OF WEEK = WEEKDAY

1	.0000E+00	2	.0000E+00	3	.0000E+00	4	.0000E+00
5	.0000E+00	6	.0000E+00	7	.0000E+00	8	.0000E+00
9	.1000E+01	10	.1000E+01	11	.1000E+01	12	.1000E+01
13	.1000E+01	14	.1000E+01	15	.1000E+01	16	.1000E+01
17	.1000E+01	18	.0000E+00	19	.0000E+00	20	.0000E+00
21	.0000E+00	22	.0000E+00	23	.0000E+00	24	.0000E+00

SEASON = SPRING;

DAY OF WEEK = WEEKDAY

1	.0000E+00	2	.0000E+00	3	.0000E+00	4	.0000E+00
5	.0000E+00	6	.0000E+00	7	.0000E+00	8	.0000E+00
9	.1000E+01	10	.1000E+01	11	.1000E+01	12	.1000E+01
13	.1000E+01	14	.1000E+01	15	.1000E+01	16	.1000E+01
17	.1000E+01	18	.0000E+00	19	.0000E+00	20	.0000E+00
21	.0000E+00	22	.0000E+00	23	.0000E+00	24	.0000E+00

SEASON = SUMMER;

DAY OF WEEK = WEEKDAY

1	.0000E+00	2	.0000E+00	3	.0000E+00	4	.0000E+00
5	.0000E+00	6	.0000E+00	7	.0000E+00	8	.0000E+00
9	.1000E+01	10	.1000E+01	11	.1000E+01	12	.1000E+01
13	.1000E+01	14	.1000E+01	15	.1000E+01	16	.1000E+01
17	.1000E+01	18	.0000E+00	19	.0000E+00	20	.0000E+00
21	.0000E+00	22	.0000E+00	23	.0000E+00	24	.0000E+00

SEASON = FALL ;

DAY OF WEEK = WEEKDAY

1	.0000E+00	2	.0000E+00	3	.0000E+00	4	.0000E+00
5	.0000E+00	6	.0000E+00	7	.0000E+00	8	.0000E+00
9	.1000E+01	10	.1000E+01	11	.1000E+01	12	.1000E+01
13	.1000E+01	14	.1000E+01	15	.1000E+01	16	.1000E+01
17	.1000E+01	18	.0000E+00	19	.0000E+00	20	.0000E+00
21	.0000E+00	22	.0000E+00	23	.0000E+00	24	.0000E+00

SEASON = WINTER;

DAY OF WEEK = SATURDAY

```
17 .0000E+00 18 .0000E+00 19 .0000E+00 20 .0000E+00
21 .0000E+00 22 .0000E+00 23 .0000E+00 24 .0000E+00
SEASON = FALL ;
DAY OF WEEK = SUNDAY
1 .0000E+00 2 .0000E+00 3 .0000E+00 4 .0000E+00
5 .0000E+00 6 .0000E+00 7 .0000E+00 8 .0000E+00
9 .0000E+00 10 .0000E+00 11 .0000E+00 12 .0000E+00
13 .0000E+00 14 .0000E+00 15 .0000E+00 16 .0000E+00
17 .0000E+00 18 .0000E+00 19 .0000E+00 20 .0000E+00
21 .0000E+00 22 .0000E+00 23 .0000E+00 24 .0000E+00
```

*** ISCST3 - VERSION 02035 *** *** C:\Users\BASELINE
 \Documents\Projects\15220-00 UPP Foster City Levee\ ***
 06/14/16

*** 20:47:58

**MODELOPTs:

PAGE 111

CONC

URBAN FLAT FLGPOL DFAULT

NOCMPL

* SOURCE EMISSION RATE SCALARS WHICH VARY
 SEASONALLY, DIURNALLY AND BY DAY OF WEEK (SHRDOW) *

SOURCE ID = VOL57 ; SOURCE TYPE = VOLUME :
 HOUR SCALAR HOUR SCALAR HOUR SCALAR HOUR SCALAR
 HOUR SCALAR HOUR SCALAR HOUR SCALAR HOUR SCALAR
 - - - - -
 - - - - -

SEASON = WINTER;

DAY OF WEEK = WEEKDAY

1	.0000E+00	2	.0000E+00	3	.0000E+00	4	.0000E+00
5	.0000E+00	6	.0000E+00	7	.0000E+00	8	.0000E+00
9	.1000E+01	10	.1000E+01	11	.1000E+01	12	.1000E+01
13	.1000E+01	14	.1000E+01	15	.1000E+01	16	.1000E+01
17	.1000E+01	18	.0000E+00	19	.0000E+00	20	.0000E+00
21	.0000E+00	22	.0000E+00	23	.0000E+00	24	.0000E+00

SEASON = SPRING;

DAY OF WEEK = WEEKDAY

1	.0000E+00	2	.0000E+00	3	.0000E+00	4	.0000E+00
5	.0000E+00	6	.0000E+00	7	.0000E+00	8	.0000E+00
9	.1000E+01	10	.1000E+01	11	.1000E+01	12	.1000E+01
13	.1000E+01	14	.1000E+01	15	.1000E+01	16	.1000E+01
17	.1000E+01	18	.0000E+00	19	.0000E+00	20	.0000E+00
21	.0000E+00	22	.0000E+00	23	.0000E+00	24	.0000E+00

SEASON = SUMMER;

DAY OF WEEK = WEEKDAY

1	.0000E+00	2	.0000E+00	3	.0000E+00	4	.0000E+00
5	.0000E+00	6	.0000E+00	7	.0000E+00	8	.0000E+00
9	.1000E+01	10	.1000E+01	11	.1000E+01	12	.1000E+01
13	.1000E+01	14	.1000E+01	15	.1000E+01	16	.1000E+01
17	.1000E+01	18	.0000E+00	19	.0000E+00	20	.0000E+00
21	.0000E+00	22	.0000E+00	23	.0000E+00	24	.0000E+00

SEASON = FALL ;

DAY OF WEEK = WEEKDAY

1	.0000E+00	2	.0000E+00	3	.0000E+00	4	.0000E+00
5	.0000E+00	6	.0000E+00	7	.0000E+00	8	.0000E+00
9	.1000E+01	10	.1000E+01	11	.1000E+01	12	.1000E+01
13	.1000E+01	14	.1000E+01	15	.1000E+01	16	.1000E+01
17	.1000E+01	18	.0000E+00	19	.0000E+00	20	.0000E+00
21	.0000E+00	22	.0000E+00	23	.0000E+00	24	.0000E+00

SEASON = WINTER;

DAY OF WEEK = SATURDAY

```
17 .0000E+00 18 .0000E+00 19 .0000E+00 20 .0000E+00
21 .0000E+00 22 .0000E+00 23 .0000E+00 24 .0000E+00
SEASON = FALL ;
DAY OF WEEK = SUNDAY
1 .0000E+00 2 .0000E+00 3 .0000E+00 4 .0000E+00
5 .0000E+00 6 .0000E+00 7 .0000E+00 8 .0000E+00
9 .0000E+00 10 .0000E+00 11 .0000E+00 12 .0000E+00
13 .0000E+00 14 .0000E+00 15 .0000E+00 16 .0000E+00
17 .0000E+00 18 .0000E+00 19 .0000E+00 20 .0000E+00
21 .0000E+00 22 .0000E+00 23 .0000E+00 24 .0000E+00
```

*** ISCST3 - VERSION 02035 *** *** C:\Users\BASELINE
 \Documents\Projects\15220-00 UPP Foster City Levee\ ***
 06/14/16

*** 20:47:58

**MODELOPTs:

PAGE 112

CONC

URBAN FLAT FLGPOL DFAULT

NOCMPL

* SOURCE EMISSION RATE SCALARS WHICH VARY
 SEASONALLY, DIURNALLY AND BY DAY OF WEEK (SHRDOW) *

SOURCE ID = VOL58 ; SOURCE TYPE = VOLUME :
 HOUR SCALAR HOUR SCALAR HOUR SCALAR HOUR SCALAR
 HOUR SCALAR HOUR SCALAR HOUR SCALAR HOUR SCALAR
 - - - - -
 - - - - -

SEASON = WINTER;

DAY OF WEEK = WEEKDAY
 1 .0000E+00 2 .0000E+00 3 .0000E+00 4 .0000E+00
 5 .0000E+00 6 .0000E+00 7 .0000E+00 8 .0000E+00
 9 .1000E+01 10 .1000E+01 11 .1000E+01 12 .1000E+01
 13 .1000E+01 14 .1000E+01 15 .1000E+01 16 .1000E+01
 17 .1000E+01 18 .0000E+00 19 .0000E+00 20 .0000E+00
 21 .0000E+00 22 .0000E+00 23 .0000E+00 24 .0000E+00

SEASON = SPRING;

DAY OF WEEK = WEEKDAY
 1 .0000E+00 2 .0000E+00 3 .0000E+00 4 .0000E+00
 5 .0000E+00 6 .0000E+00 7 .0000E+00 8 .0000E+00
 9 .1000E+01 10 .1000E+01 11 .1000E+01 12 .1000E+01
 13 .1000E+01 14 .1000E+01 15 .1000E+01 16 .1000E+01
 17 .1000E+01 18 .0000E+00 19 .0000E+00 20 .0000E+00
 21 .0000E+00 22 .0000E+00 23 .0000E+00 24 .0000E+00

SEASON = SUMMER;

DAY OF WEEK = WEEKDAY
 1 .0000E+00 2 .0000E+00 3 .0000E+00 4 .0000E+00
 5 .0000E+00 6 .0000E+00 7 .0000E+00 8 .0000E+00
 9 .1000E+01 10 .1000E+01 11 .1000E+01 12 .1000E+01
 13 .1000E+01 14 .1000E+01 15 .1000E+01 16 .1000E+01
 17 .1000E+01 18 .0000E+00 19 .0000E+00 20 .0000E+00
 21 .0000E+00 22 .0000E+00 23 .0000E+00 24 .0000E+00

SEASON = FALL ;

DAY OF WEEK = WEEKDAY
 1 .0000E+00 2 .0000E+00 3 .0000E+00 4 .0000E+00
 5 .0000E+00 6 .0000E+00 7 .0000E+00 8 .0000E+00
 9 .1000E+01 10 .1000E+01 11 .1000E+01 12 .1000E+01
 13 .1000E+01 14 .1000E+01 15 .1000E+01 16 .1000E+01
 17 .1000E+01 18 .0000E+00 19 .0000E+00 20 .0000E+00
 21 .0000E+00 22 .0000E+00 23 .0000E+00 24 .0000E+00

SEASON = WINTER;

DAY OF WEEK = SATURDAY

```
17 .0000E+00 18 .0000E+00 19 .0000E+00 20 .0000E+00
21 .0000E+00 22 .0000E+00 23 .0000E+00 24 .0000E+00
SEASON = FALL ;
DAY OF WEEK = SUNDAY
1 .0000E+00 2 .0000E+00 3 .0000E+00 4 .0000E+00
5 .0000E+00 6 .0000E+00 7 .0000E+00 8 .0000E+00
9 .0000E+00 10 .0000E+00 11 .0000E+00 12 .0000E+00
13 .0000E+00 14 .0000E+00 15 .0000E+00 16 .0000E+00
17 .0000E+00 18 .0000E+00 19 .0000E+00 20 .0000E+00
21 .0000E+00 22 .0000E+00 23 .0000E+00 24 .0000E+00
```

*** ISCST3 - VERSION 02035 *** *** C:\Users\BASELINE
 \Documents\Projects\15220-00 UPP Foster City Levee\ ***
 06/14/16

*** 20:47:58

**MODELOPTs:

PAGE 113

CONC

URBAN FLAT FLGPOL DFAULT

NOCMPL

* SOURCE EMISSION RATE SCALARS WHICH VARY
 SEASONALLY, DIURNALLY AND BY DAY OF WEEK (SHRDOW) *

SOURCE ID = VOL59 ; SOURCE TYPE = VOLUME :
 HOUR SCALAR HOUR SCALAR HOUR SCALAR HOUR SCALAR
 HOUR SCALAR HOUR SCALAR HOUR SCALAR HOUR SCALAR
 - - - - -
 - - - - -

SEASON = WINTER;

DAY OF WEEK = WEEKDAY
 1 .0000E+00 2 .0000E+00 3 .0000E+00 4 .0000E+00
 5 .0000E+00 6 .0000E+00 7 .0000E+00 8 .0000E+00
 9 .1000E+01 10 .1000E+01 11 .1000E+01 12 .1000E+01
 13 .1000E+01 14 .1000E+01 15 .1000E+01 16 .1000E+01
 17 .1000E+01 18 .0000E+00 19 .0000E+00 20 .0000E+00
 21 .0000E+00 22 .0000E+00 23 .0000E+00 24 .0000E+00

SEASON = SPRING;

DAY OF WEEK = WEEKDAY
 1 .0000E+00 2 .0000E+00 3 .0000E+00 4 .0000E+00
 5 .0000E+00 6 .0000E+00 7 .0000E+00 8 .0000E+00
 9 .1000E+01 10 .1000E+01 11 .1000E+01 12 .1000E+01
 13 .1000E+01 14 .1000E+01 15 .1000E+01 16 .1000E+01
 17 .1000E+01 18 .0000E+00 19 .0000E+00 20 .0000E+00
 21 .0000E+00 22 .0000E+00 23 .0000E+00 24 .0000E+00

SEASON = SUMMER;

DAY OF WEEK = WEEKDAY
 1 .0000E+00 2 .0000E+00 3 .0000E+00 4 .0000E+00
 5 .0000E+00 6 .0000E+00 7 .0000E+00 8 .0000E+00
 9 .1000E+01 10 .1000E+01 11 .1000E+01 12 .1000E+01
 13 .1000E+01 14 .1000E+01 15 .1000E+01 16 .1000E+01
 17 .1000E+01 18 .0000E+00 19 .0000E+00 20 .0000E+00
 21 .0000E+00 22 .0000E+00 23 .0000E+00 24 .0000E+00

SEASON = FALL ;

DAY OF WEEK = WEEKDAY
 1 .0000E+00 2 .0000E+00 3 .0000E+00 4 .0000E+00
 5 .0000E+00 6 .0000E+00 7 .0000E+00 8 .0000E+00
 9 .1000E+01 10 .1000E+01 11 .1000E+01 12 .1000E+01
 13 .1000E+01 14 .1000E+01 15 .1000E+01 16 .1000E+01
 17 .1000E+01 18 .0000E+00 19 .0000E+00 20 .0000E+00
 21 .0000E+00 22 .0000E+00 23 .0000E+00 24 .0000E+00

SEASON = WINTER;

DAY OF WEEK = SATURDAY

```
17 .0000E+00 18 .0000E+00 19 .0000E+00 20 .0000E+00
21 .0000E+00 22 .0000E+00 23 .0000E+00 24 .0000E+00
SEASON = FALL ;
DAY OF WEEK = SUNDAY
1 .0000E+00 2 .0000E+00 3 .0000E+00 4 .0000E+00
5 .0000E+00 6 .0000E+00 7 .0000E+00 8 .0000E+00
9 .0000E+00 10 .0000E+00 11 .0000E+00 12 .0000E+00
13 .0000E+00 14 .0000E+00 15 .0000E+00 16 .0000E+00
17 .0000E+00 18 .0000E+00 19 .0000E+00 20 .0000E+00
21 .0000E+00 22 .0000E+00 23 .0000E+00 24 .0000E+00
```

*** ISCST3 - VERSION 02035 *** *** C:\Users\BASELINE
\Documents\Projects\15220-00 UPP Foster City Levee\ ***
06/14/16

*** 20:47:58

**MODELOPTs:

PAGE 114

CONC

URBAN FLAT FLGPOL DFAULT

NOCMPL

* SOURCE EMISSION RATE SCALARS WHICH VARY
SEASONALLY, DIURNALLY AND BY DAY OF WEEK (SHRDOW) *

SOURCE ID = VOL60 ; SOURCE TYPE = VOLUME :

HOUR	SCALAR	HOUR	SCALAR	HOUR	SCALAR	HOUR	SCALAR
1	.0000E+00	2	.0000E+00	3	.0000E+00	4	.0000E+00
5	.0000E+00	6	.0000E+00	7	.0000E+00	8	.0000E+00
9	.1000E+01	10	.1000E+01	11	.1000E+01	12	.1000E+01
13	.1000E+01	14	.1000E+01	15	.1000E+01	16	.1000E+01
17	.1000E+01	18	.0000E+00	19	.0000E+00	20	.0000E+00
21	.0000E+00	22	.0000E+00	23	.0000E+00	24	.0000E+00

SEASON = WINTER;

DAY OF WEEK = WEEKDAY

1	.0000E+00	2	.0000E+00	3	.0000E+00	4	.0000E+00
5	.0000E+00	6	.0000E+00	7	.0000E+00	8	.0000E+00
9	.1000E+01	10	.1000E+01	11	.1000E+01	12	.1000E+01
13	.1000E+01	14	.1000E+01	15	.1000E+01	16	.1000E+01
17	.1000E+01	18	.0000E+00	19	.0000E+00	20	.0000E+00
21	.0000E+00	22	.0000E+00	23	.0000E+00	24	.0000E+00

SEASON = SPRING;

DAY OF WEEK = WEEKDAY

1	.0000E+00	2	.0000E+00	3	.0000E+00	4	.0000E+00
5	.0000E+00	6	.0000E+00	7	.0000E+00	8	.0000E+00
9	.1000E+01	10	.1000E+01	11	.1000E+01	12	.1000E+01
13	.1000E+01	14	.1000E+01	15	.1000E+01	16	.1000E+01
17	.1000E+01	18	.0000E+00	19	.0000E+00	20	.0000E+00
21	.0000E+00	22	.0000E+00	23	.0000E+00	24	.0000E+00

SEASON = SUMMER;

DAY OF WEEK = WEEKDAY

1	.0000E+00	2	.0000E+00	3	.0000E+00	4	.0000E+00
5	.0000E+00	6	.0000E+00	7	.0000E+00	8	.0000E+00
9	.1000E+01	10	.1000E+01	11	.1000E+01	12	.1000E+01
13	.1000E+01	14	.1000E+01	15	.1000E+01	16	.1000E+01
17	.1000E+01	18	.0000E+00	19	.0000E+00	20	.0000E+00
21	.0000E+00	22	.0000E+00	23	.0000E+00	24	.0000E+00

SEASON = FALL ;

DAY OF WEEK = WEEKDAY

1	.0000E+00	2	.0000E+00	3	.0000E+00	4	.0000E+00
5	.0000E+00	6	.0000E+00	7	.0000E+00	8	.0000E+00
9	.1000E+01	10	.1000E+01	11	.1000E+01	12	.1000E+01
13	.1000E+01	14	.1000E+01	15	.1000E+01	16	.1000E+01
17	.1000E+01	18	.0000E+00	19	.0000E+00	20	.0000E+00
21	.0000E+00	22	.0000E+00	23	.0000E+00	24	.0000E+00

SEASON = WINTER;

DAY OF WEEK = SATURDAY

```
17 .0000E+00 18 .0000E+00 19 .0000E+00 20 .0000E+00
21 .0000E+00 22 .0000E+00 23 .0000E+00 24 .0000E+00
SEASON = FALL ;
DAY OF WEEK = SUNDAY
1 .0000E+00 2 .0000E+00 3 .0000E+00 4 .0000E+00
5 .0000E+00 6 .0000E+00 7 .0000E+00 8 .0000E+00
9 .0000E+00 10 .0000E+00 11 .0000E+00 12 .0000E+00
13 .0000E+00 14 .0000E+00 15 .0000E+00 16 .0000E+00
17 .0000E+00 18 .0000E+00 19 .0000E+00 20 .0000E+00
21 .0000E+00 22 .0000E+00 23 .0000E+00 24 .0000E+00
```

*** ISCST3 - VERSION 02035 *** *** C:\Users\BASELINE
 \Documents\Projects\15220-00 UPP Foster City Levee\ ***
 06/14/16

*** 20:47:58

**MODELOPTs:

PAGE 115

CONC

URBAN FLAT FLGPOL DFAULT

NOCMPL

* SOURCE EMISSION RATE SCALARS WHICH VARY
 SEASONALLY, DIURNALLY AND BY DAY OF WEEK (SHRDOW) *

SOURCE ID = VOL61 ; SOURCE TYPE = VOLUME :
 HOUR SCALAR HOUR SCALAR HOUR SCALAR HOUR SCALAR
 HOUR SCALAR HOUR SCALAR HOUR SCALAR HOUR SCALAR
 - - - - -
 - - - - -

SEASON = WINTER;

DAY OF WEEK = WEEKDAY
 1 .0000E+00 2 .0000E+00 3 .0000E+00 4 .0000E+00
 5 .0000E+00 6 .0000E+00 7 .0000E+00 8 .0000E+00
 9 .1000E+01 10 .1000E+01 11 .1000E+01 12 .1000E+01
 13 .1000E+01 14 .1000E+01 15 .1000E+01 16 .1000E+01
 17 .1000E+01 18 .0000E+00 19 .0000E+00 20 .0000E+00
 21 .0000E+00 22 .0000E+00 23 .0000E+00 24 .0000E+00

SEASON = SPRING;

DAY OF WEEK = WEEKDAY
 1 .0000E+00 2 .0000E+00 3 .0000E+00 4 .0000E+00
 5 .0000E+00 6 .0000E+00 7 .0000E+00 8 .0000E+00
 9 .1000E+01 10 .1000E+01 11 .1000E+01 12 .1000E+01
 13 .1000E+01 14 .1000E+01 15 .1000E+01 16 .1000E+01
 17 .1000E+01 18 .0000E+00 19 .0000E+00 20 .0000E+00
 21 .0000E+00 22 .0000E+00 23 .0000E+00 24 .0000E+00

SEASON = SUMMER;

DAY OF WEEK = WEEKDAY
 1 .0000E+00 2 .0000E+00 3 .0000E+00 4 .0000E+00
 5 .0000E+00 6 .0000E+00 7 .0000E+00 8 .0000E+00
 9 .1000E+01 10 .1000E+01 11 .1000E+01 12 .1000E+01
 13 .1000E+01 14 .1000E+01 15 .1000E+01 16 .1000E+01
 17 .1000E+01 18 .0000E+00 19 .0000E+00 20 .0000E+00
 21 .0000E+00 22 .0000E+00 23 .0000E+00 24 .0000E+00

SEASON = FALL ;

DAY OF WEEK = WEEKDAY
 1 .0000E+00 2 .0000E+00 3 .0000E+00 4 .0000E+00
 5 .0000E+00 6 .0000E+00 7 .0000E+00 8 .0000E+00
 9 .1000E+01 10 .1000E+01 11 .1000E+01 12 .1000E+01
 13 .1000E+01 14 .1000E+01 15 .1000E+01 16 .1000E+01
 17 .1000E+01 18 .0000E+00 19 .0000E+00 20 .0000E+00
 21 .0000E+00 22 .0000E+00 23 .0000E+00 24 .0000E+00

SEASON = WINTER;

DAY OF WEEK = SATURDAY

```
17 .0000E+00 18 .0000E+00 19 .0000E+00 20 .0000E+00
21 .0000E+00 22 .0000E+00 23 .0000E+00 24 .0000E+00
SEASON = FALL ;
DAY OF WEEK = SUNDAY
1 .0000E+00 2 .0000E+00 3 .0000E+00 4 .0000E+00
5 .0000E+00 6 .0000E+00 7 .0000E+00 8 .0000E+00
9 .0000E+00 10 .0000E+00 11 .0000E+00 12 .0000E+00
13 .0000E+00 14 .0000E+00 15 .0000E+00 16 .0000E+00
17 .0000E+00 18 .0000E+00 19 .0000E+00 20 .0000E+00
21 .0000E+00 22 .0000E+00 23 .0000E+00 24 .0000E+00
```

*** ISCST3 - VERSION 02035 *** *** C:\Users\BASELINE
 \Documents\Projects\15220-00 UPP Foster City Levee\ ***
 06/14/16

*** 20:47:58

**MODELOPTs:

PAGE 116

CONC

URBAN FLAT FLGPOL DFAULT

NOCMPL

* SOURCE EMISSION RATE SCALARS WHICH VARY
 SEASONALLY, DIURNALLY AND BY DAY OF WEEK (SHRDOW) *

SOURCE ID = VOL62 ; SOURCE TYPE = VOLUME :
 HOUR SCALAR HOUR SCALAR HOUR SCALAR HOUR SCALAR
 HOUR SCALAR HOUR SCALAR HOUR SCALAR HOUR SCALAR
 - - - - -
 - - - - -

SEASON = WINTER;

DAY OF WEEK = WEEKDAY
 1 .0000E+00 2 .0000E+00 3 .0000E+00 4 .0000E+00
 5 .0000E+00 6 .0000E+00 7 .0000E+00 8 .0000E+00
 9 .1000E+01 10 .1000E+01 11 .1000E+01 12 .1000E+01
 13 .1000E+01 14 .1000E+01 15 .1000E+01 16 .1000E+01
 17 .1000E+01 18 .0000E+00 19 .0000E+00 20 .0000E+00
 21 .0000E+00 22 .0000E+00 23 .0000E+00 24 .0000E+00

SEASON = SPRING;

DAY OF WEEK = WEEKDAY
 1 .0000E+00 2 .0000E+00 3 .0000E+00 4 .0000E+00
 5 .0000E+00 6 .0000E+00 7 .0000E+00 8 .0000E+00
 9 .1000E+01 10 .1000E+01 11 .1000E+01 12 .1000E+01
 13 .1000E+01 14 .1000E+01 15 .1000E+01 16 .1000E+01
 17 .1000E+01 18 .0000E+00 19 .0000E+00 20 .0000E+00
 21 .0000E+00 22 .0000E+00 23 .0000E+00 24 .0000E+00

SEASON = SUMMER;

DAY OF WEEK = WEEKDAY
 1 .0000E+00 2 .0000E+00 3 .0000E+00 4 .0000E+00
 5 .0000E+00 6 .0000E+00 7 .0000E+00 8 .0000E+00
 9 .1000E+01 10 .1000E+01 11 .1000E+01 12 .1000E+01
 13 .1000E+01 14 .1000E+01 15 .1000E+01 16 .1000E+01
 17 .1000E+01 18 .0000E+00 19 .0000E+00 20 .0000E+00
 21 .0000E+00 22 .0000E+00 23 .0000E+00 24 .0000E+00

SEASON = FALL ;

DAY OF WEEK = WEEKDAY
 1 .0000E+00 2 .0000E+00 3 .0000E+00 4 .0000E+00
 5 .0000E+00 6 .0000E+00 7 .0000E+00 8 .0000E+00
 9 .1000E+01 10 .1000E+01 11 .1000E+01 12 .1000E+01
 13 .1000E+01 14 .1000E+01 15 .1000E+01 16 .1000E+01
 17 .1000E+01 18 .0000E+00 19 .0000E+00 20 .0000E+00
 21 .0000E+00 22 .0000E+00 23 .0000E+00 24 .0000E+00

SEASON = WINTER;

DAY OF WEEK = SATURDAY

```
17 .0000E+00 18 .0000E+00 19 .0000E+00 20 .0000E+00
21 .0000E+00 22 .0000E+00 23 .0000E+00 24 .0000E+00
SEASON = FALL ;
DAY OF WEEK = SUNDAY
1 .0000E+00 2 .0000E+00 3 .0000E+00 4 .0000E+00
5 .0000E+00 6 .0000E+00 7 .0000E+00 8 .0000E+00
9 .0000E+00 10 .0000E+00 11 .0000E+00 12 .0000E+00
13 .0000E+00 14 .0000E+00 15 .0000E+00 16 .0000E+00
17 .0000E+00 18 .0000E+00 19 .0000E+00 20 .0000E+00
21 .0000E+00 22 .0000E+00 23 .0000E+00 24 .0000E+00
```

*** ISCST3 - VERSION 02035 *** *** C:\Users\BASELINE
 \Documents\Projects\15220-00 UPP Foster City Levee\ ***
 06/14/16

*** 20:47:58

**MODELOPTs:

PAGE 117

CONC

URBAN FLAT FLGPOL DFAULT

NOCMPL

* SOURCE EMISSION RATE SCALARS WHICH VARY
 SEASONALLY, DIURNALLY AND BY DAY OF WEEK (SHRDOW) *

SOURCE ID = VOL63 ; SOURCE TYPE = VOLUME :
 HOUR SCALAR HOUR SCALAR HOUR SCALAR HOUR SCALAR
 HOUR SCALAR HOUR SCALAR HOUR SCALAR HOUR SCALAR
 - - - - -
 - - - - -

SEASON = WINTER;

DAY OF WEEK = WEEKDAY

1	.0000E+00	2	.0000E+00	3	.0000E+00	4	.0000E+00
5	.0000E+00	6	.0000E+00	7	.0000E+00	8	.0000E+00
9	.1000E+01	10	.1000E+01	11	.1000E+01	12	.1000E+01
13	.1000E+01	14	.1000E+01	15	.1000E+01	16	.1000E+01
17	.1000E+01	18	.0000E+00	19	.0000E+00	20	.0000E+00
21	.0000E+00	22	.0000E+00	23	.0000E+00	24	.0000E+00

SEASON = SPRING;

DAY OF WEEK = WEEKDAY

1	.0000E+00	2	.0000E+00	3	.0000E+00	4	.0000E+00
5	.0000E+00	6	.0000E+00	7	.0000E+00	8	.0000E+00
9	.1000E+01	10	.1000E+01	11	.1000E+01	12	.1000E+01
13	.1000E+01	14	.1000E+01	15	.1000E+01	16	.1000E+01
17	.1000E+01	18	.0000E+00	19	.0000E+00	20	.0000E+00
21	.0000E+00	22	.0000E+00	23	.0000E+00	24	.0000E+00

SEASON = SUMMER;

DAY OF WEEK = WEEKDAY

1	.0000E+00	2	.0000E+00	3	.0000E+00	4	.0000E+00
5	.0000E+00	6	.0000E+00	7	.0000E+00	8	.0000E+00
9	.1000E+01	10	.1000E+01	11	.1000E+01	12	.1000E+01
13	.1000E+01	14	.1000E+01	15	.1000E+01	16	.1000E+01
17	.1000E+01	18	.0000E+00	19	.0000E+00	20	.0000E+00
21	.0000E+00	22	.0000E+00	23	.0000E+00	24	.0000E+00

SEASON = FALL ;

DAY OF WEEK = WEEKDAY

1	.0000E+00	2	.0000E+00	3	.0000E+00	4	.0000E+00
5	.0000E+00	6	.0000E+00	7	.0000E+00	8	.0000E+00
9	.1000E+01	10	.1000E+01	11	.1000E+01	12	.1000E+01
13	.1000E+01	14	.1000E+01	15	.1000E+01	16	.1000E+01
17	.1000E+01	18	.0000E+00	19	.0000E+00	20	.0000E+00
21	.0000E+00	22	.0000E+00	23	.0000E+00	24	.0000E+00

SEASON = WINTER;

DAY OF WEEK = SATURDAY

```
17 .0000E+00 18 .0000E+00 19 .0000E+00 20 .0000E+00
21 .0000E+00 22 .0000E+00 23 .0000E+00 24 .0000E+00
SEASON = FALL ;
DAY OF WEEK = SUNDAY
1 .0000E+00 2 .0000E+00 3 .0000E+00 4 .0000E+00
5 .0000E+00 6 .0000E+00 7 .0000E+00 8 .0000E+00
9 .0000E+00 10 .0000E+00 11 .0000E+00 12 .0000E+00
13 .0000E+00 14 .0000E+00 15 .0000E+00 16 .0000E+00
17 .0000E+00 18 .0000E+00 19 .0000E+00 20 .0000E+00
21 .0000E+00 22 .0000E+00 23 .0000E+00 24 .0000E+00
```

*** ISCST3 - VERSION 02035 *** *** C:\Users\BASELINE
 \Documents\Projects\15220-00 UPP Foster City Levee\ ***
 06/14/16

*** 20:47:58

**MODELOPTs:

PAGE 118

CONC

URBAN FLAT FLGPOL DFAULT

NOCMPL

* SOURCE EMISSION RATE SCALARS WHICH VARY
 SEASONALLY, DIURNALLY AND BY DAY OF WEEK (SHRDOW) *

SOURCE ID = VOL64 ; SOURCE TYPE = VOLUME :
 HOUR SCALAR HOUR SCALAR HOUR SCALAR HOUR SCALAR
 HOUR SCALAR HOUR SCALAR HOUR SCALAR HOUR SCALAR
 - - - - -
 - - - - -

SEASON = WINTER;

DAY OF WEEK = WEEKDAY
 1 .0000E+00 2 .0000E+00 3 .0000E+00 4 .0000E+00
 5 .0000E+00 6 .0000E+00 7 .0000E+00 8 .0000E+00
 9 .1000E+01 10 .1000E+01 11 .1000E+01 12 .1000E+01
 13 .1000E+01 14 .1000E+01 15 .1000E+01 16 .1000E+01
 17 .1000E+01 18 .0000E+00 19 .0000E+00 20 .0000E+00
 21 .0000E+00 22 .0000E+00 23 .0000E+00 24 .0000E+00

SEASON = SPRING;

DAY OF WEEK = WEEKDAY
 1 .0000E+00 2 .0000E+00 3 .0000E+00 4 .0000E+00
 5 .0000E+00 6 .0000E+00 7 .0000E+00 8 .0000E+00
 9 .1000E+01 10 .1000E+01 11 .1000E+01 12 .1000E+01
 13 .1000E+01 14 .1000E+01 15 .1000E+01 16 .1000E+01
 17 .1000E+01 18 .0000E+00 19 .0000E+00 20 .0000E+00
 21 .0000E+00 22 .0000E+00 23 .0000E+00 24 .0000E+00

SEASON = SUMMER;

DAY OF WEEK = WEEKDAY
 1 .0000E+00 2 .0000E+00 3 .0000E+00 4 .0000E+00
 5 .0000E+00 6 .0000E+00 7 .0000E+00 8 .0000E+00
 9 .1000E+01 10 .1000E+01 11 .1000E+01 12 .1000E+01
 13 .1000E+01 14 .1000E+01 15 .1000E+01 16 .1000E+01
 17 .1000E+01 18 .0000E+00 19 .0000E+00 20 .0000E+00
 21 .0000E+00 22 .0000E+00 23 .0000E+00 24 .0000E+00

SEASON = FALL ;

DAY OF WEEK = WEEKDAY
 1 .0000E+00 2 .0000E+00 3 .0000E+00 4 .0000E+00
 5 .0000E+00 6 .0000E+00 7 .0000E+00 8 .0000E+00
 9 .1000E+01 10 .1000E+01 11 .1000E+01 12 .1000E+01
 13 .1000E+01 14 .1000E+01 15 .1000E+01 16 .1000E+01
 17 .1000E+01 18 .0000E+00 19 .0000E+00 20 .0000E+00
 21 .0000E+00 22 .0000E+00 23 .0000E+00 24 .0000E+00

SEASON = WINTER;

DAY OF WEEK = SATURDAY

```
17 .0000E+00 18 .0000E+00 19 .0000E+00 20 .0000E+00
21 .0000E+00 22 .0000E+00 23 .0000E+00 24 .0000E+00
SEASON = FALL ;
DAY OF WEEK = SUNDAY
1 .0000E+00 2 .0000E+00 3 .0000E+00 4 .0000E+00
5 .0000E+00 6 .0000E+00 7 .0000E+00 8 .0000E+00
9 .0000E+00 10 .0000E+00 11 .0000E+00 12 .0000E+00
13 .0000E+00 14 .0000E+00 15 .0000E+00 16 .0000E+00
17 .0000E+00 18 .0000E+00 19 .0000E+00 20 .0000E+00
21 .0000E+00 22 .0000E+00 23 .0000E+00 24 .0000E+00
```

*** ISCST3 - VERSION 02035 *** *** C:\Users\BASELINE
 \Documents\Projects\15220-00 UPP Foster City Levee\ ***
 06/14/16

*** 20:47:58

**MODELOPTs:

PAGE 119

CONC

URBAN FLAT FLGPOL DFAULT

NOCMPL

* SOURCE EMISSION RATE SCALARS WHICH VARY
 SEASONALLY, DIURNALLY AND BY DAY OF WEEK (SHRDOW) *

SOURCE ID = VOL65 ; SOURCE TYPE = VOLUME :
 HOUR SCALAR HOUR SCALAR HOUR SCALAR HOUR SCALAR
 HOUR SCALAR HOUR SCALAR HOUR SCALAR HOUR SCALAR
 - - - - -
 - - - - -

SEASON = WINTER;

DAY OF WEEK = WEEKDAY
 1 .0000E+00 2 .0000E+00 3 .0000E+00 4 .0000E+00
 5 .0000E+00 6 .0000E+00 7 .0000E+00 8 .0000E+00
 9 .1000E+01 10 .1000E+01 11 .1000E+01 12 .1000E+01
 13 .1000E+01 14 .1000E+01 15 .1000E+01 16 .1000E+01
 17 .1000E+01 18 .0000E+00 19 .0000E+00 20 .0000E+00
 21 .0000E+00 22 .0000E+00 23 .0000E+00 24 .0000E+00

SEASON = SPRING;

DAY OF WEEK = WEEKDAY
 1 .0000E+00 2 .0000E+00 3 .0000E+00 4 .0000E+00
 5 .0000E+00 6 .0000E+00 7 .0000E+00 8 .0000E+00
 9 .1000E+01 10 .1000E+01 11 .1000E+01 12 .1000E+01
 13 .1000E+01 14 .1000E+01 15 .1000E+01 16 .1000E+01
 17 .1000E+01 18 .0000E+00 19 .0000E+00 20 .0000E+00
 21 .0000E+00 22 .0000E+00 23 .0000E+00 24 .0000E+00

SEASON = SUMMER;

DAY OF WEEK = WEEKDAY
 1 .0000E+00 2 .0000E+00 3 .0000E+00 4 .0000E+00
 5 .0000E+00 6 .0000E+00 7 .0000E+00 8 .0000E+00
 9 .1000E+01 10 .1000E+01 11 .1000E+01 12 .1000E+01
 13 .1000E+01 14 .1000E+01 15 .1000E+01 16 .1000E+01
 17 .1000E+01 18 .0000E+00 19 .0000E+00 20 .0000E+00
 21 .0000E+00 22 .0000E+00 23 .0000E+00 24 .0000E+00

SEASON = FALL ;

DAY OF WEEK = WEEKDAY
 1 .0000E+00 2 .0000E+00 3 .0000E+00 4 .0000E+00
 5 .0000E+00 6 .0000E+00 7 .0000E+00 8 .0000E+00
 9 .1000E+01 10 .1000E+01 11 .1000E+01 12 .1000E+01
 13 .1000E+01 14 .1000E+01 15 .1000E+01 16 .1000E+01
 17 .1000E+01 18 .0000E+00 19 .0000E+00 20 .0000E+00
 21 .0000E+00 22 .0000E+00 23 .0000E+00 24 .0000E+00

SEASON = WINTER;

DAY OF WEEK = SATURDAY

```
17 .0000E+00 18 .0000E+00 19 .0000E+00 20 .0000E+00
21 .0000E+00 22 .0000E+00 23 .0000E+00 24 .0000E+00
SEASON = FALL ;
DAY OF WEEK = SUNDAY
1 .0000E+00 2 .0000E+00 3 .0000E+00 4 .0000E+00
5 .0000E+00 6 .0000E+00 7 .0000E+00 8 .0000E+00
9 .0000E+00 10 .0000E+00 11 .0000E+00 12 .0000E+00
13 .0000E+00 14 .0000E+00 15 .0000E+00 16 .0000E+00
17 .0000E+00 18 .0000E+00 19 .0000E+00 20 .0000E+00
21 .0000E+00 22 .0000E+00 23 .0000E+00 24 .0000E+00
```

*** ISCST3 - VERSION 02035 *** *** C:\Users\BASELINE
 \Documents\Projects\15220-00 UPP Foster City Levee\ ***
 06/14/16

*** 20:47:58

**MODELOPTs:

PAGE 120

CONC

URBAN FLAT FLGPOL DFAULT

NOCMPL

* SOURCE EMISSION RATE SCALARS WHICH VARY
 SEASONALLY, DIURNALLY AND BY DAY OF WEEK (SHRDOW) *

SOURCE ID = VOL66 ; SOURCE TYPE = VOLUME :
 HOUR SCALAR HOUR SCALAR HOUR SCALAR HOUR SCALAR
 HOUR SCALAR HOUR SCALAR HOUR SCALAR HOUR SCALAR
 - - - - -
 - - - - -

SEASON = WINTER;

DAY OF WEEK = WEEKDAY

1	.0000E+00	2	.0000E+00	3	.0000E+00	4	.0000E+00
5	.0000E+00	6	.0000E+00	7	.0000E+00	8	.0000E+00
9	.1000E+01	10	.1000E+01	11	.1000E+01	12	.1000E+01
13	.1000E+01	14	.1000E+01	15	.1000E+01	16	.1000E+01
17	.1000E+01	18	.0000E+00	19	.0000E+00	20	.0000E+00
21	.0000E+00	22	.0000E+00	23	.0000E+00	24	.0000E+00

SEASON = SPRING;

DAY OF WEEK = WEEKDAY

1	.0000E+00	2	.0000E+00	3	.0000E+00	4	.0000E+00
5	.0000E+00	6	.0000E+00	7	.0000E+00	8	.0000E+00
9	.1000E+01	10	.1000E+01	11	.1000E+01	12	.1000E+01
13	.1000E+01	14	.1000E+01	15	.1000E+01	16	.1000E+01
17	.1000E+01	18	.0000E+00	19	.0000E+00	20	.0000E+00
21	.0000E+00	22	.0000E+00	23	.0000E+00	24	.0000E+00

SEASON = SUMMER;

DAY OF WEEK = WEEKDAY

1	.0000E+00	2	.0000E+00	3	.0000E+00	4	.0000E+00
5	.0000E+00	6	.0000E+00	7	.0000E+00	8	.0000E+00
9	.1000E+01	10	.1000E+01	11	.1000E+01	12	.1000E+01
13	.1000E+01	14	.1000E+01	15	.1000E+01	16	.1000E+01
17	.1000E+01	18	.0000E+00	19	.0000E+00	20	.0000E+00
21	.0000E+00	22	.0000E+00	23	.0000E+00	24	.0000E+00

SEASON = FALL ;

DAY OF WEEK = WEEKDAY

1	.0000E+00	2	.0000E+00	3	.0000E+00	4	.0000E+00
5	.0000E+00	6	.0000E+00	7	.0000E+00	8	.0000E+00
9	.1000E+01	10	.1000E+01	11	.1000E+01	12	.1000E+01
13	.1000E+01	14	.1000E+01	15	.1000E+01	16	.1000E+01
17	.1000E+01	18	.0000E+00	19	.0000E+00	20	.0000E+00
21	.0000E+00	22	.0000E+00	23	.0000E+00	24	.0000E+00

SEASON = WINTER;

DAY OF WEEK = SATURDAY

```
17 .0000E+00 18 .0000E+00 19 .0000E+00 20 .0000E+00
21 .0000E+00 22 .0000E+00 23 .0000E+00 24 .0000E+00
SEASON = FALL ;
DAY OF WEEK = SUNDAY
1 .0000E+00 2 .0000E+00 3 .0000E+00 4 .0000E+00
5 .0000E+00 6 .0000E+00 7 .0000E+00 8 .0000E+00
9 .0000E+00 10 .0000E+00 11 .0000E+00 12 .0000E+00
13 .0000E+00 14 .0000E+00 15 .0000E+00 16 .0000E+00
17 .0000E+00 18 .0000E+00 19 .0000E+00 20 .0000E+00
21 .0000E+00 22 .0000E+00 23 .0000E+00 24 .0000E+00
```

*** ISCST3 - VERSION 02035 *** *** C:\Users\BASELINE
 \Documents\Projects\15220-00 UPP Foster City Levee\ ***
 06/14/16

*** 20:47:58

**MODELOPTs:

PAGE 121

CONC

URBAN FLAT FLGPOL DFAULT

NOCMPL

* SOURCE EMISSION RATE SCALARS WHICH VARY
 SEASONALLY, DIURNALLY AND BY DAY OF WEEK (SHRDOW) *

SOURCE ID = VOL67 ; SOURCE TYPE = VOLUME :
 HOUR SCALAR HOUR SCALAR HOUR SCALAR HOUR SCALAR
 HOUR SCALAR HOUR SCALAR HOUR SCALAR HOUR SCALAR
 - - - - -
 - - - - -

SEASON = WINTER;

DAY OF WEEK = WEEKDAY

1	.0000E+00	2	.0000E+00	3	.0000E+00	4	.0000E+00
5	.0000E+00	6	.0000E+00	7	.0000E+00	8	.0000E+00
9	.1000E+01	10	.1000E+01	11	.1000E+01	12	.1000E+01
13	.1000E+01	14	.1000E+01	15	.1000E+01	16	.1000E+01
17	.1000E+01	18	.0000E+00	19	.0000E+00	20	.0000E+00
21	.0000E+00	22	.0000E+00	23	.0000E+00	24	.0000E+00

SEASON = SPRING;

DAY OF WEEK = WEEKDAY

1	.0000E+00	2	.0000E+00	3	.0000E+00	4	.0000E+00
5	.0000E+00	6	.0000E+00	7	.0000E+00	8	.0000E+00
9	.1000E+01	10	.1000E+01	11	.1000E+01	12	.1000E+01
13	.1000E+01	14	.1000E+01	15	.1000E+01	16	.1000E+01
17	.1000E+01	18	.0000E+00	19	.0000E+00	20	.0000E+00
21	.0000E+00	22	.0000E+00	23	.0000E+00	24	.0000E+00

SEASON = SUMMER;

DAY OF WEEK = WEEKDAY

1	.0000E+00	2	.0000E+00	3	.0000E+00	4	.0000E+00
5	.0000E+00	6	.0000E+00	7	.0000E+00	8	.0000E+00
9	.1000E+01	10	.1000E+01	11	.1000E+01	12	.1000E+01
13	.1000E+01	14	.1000E+01	15	.1000E+01	16	.1000E+01
17	.1000E+01	18	.0000E+00	19	.0000E+00	20	.0000E+00
21	.0000E+00	22	.0000E+00	23	.0000E+00	24	.0000E+00

SEASON = FALL ;

DAY OF WEEK = WEEKDAY

1	.0000E+00	2	.0000E+00	3	.0000E+00	4	.0000E+00
5	.0000E+00	6	.0000E+00	7	.0000E+00	8	.0000E+00
9	.1000E+01	10	.1000E+01	11	.1000E+01	12	.1000E+01
13	.1000E+01	14	.1000E+01	15	.1000E+01	16	.1000E+01
17	.1000E+01	18	.0000E+00	19	.0000E+00	20	.0000E+00
21	.0000E+00	22	.0000E+00	23	.0000E+00	24	.0000E+00

SEASON = WINTER;

DAY OF WEEK = SATURDAY

```
17 .0000E+00 18 .0000E+00 19 .0000E+00 20 .0000E+00
21 .0000E+00 22 .0000E+00 23 .0000E+00 24 .0000E+00
SEASON = FALL ;
DAY OF WEEK = SUNDAY
1 .0000E+00 2 .0000E+00 3 .0000E+00 4 .0000E+00
5 .0000E+00 6 .0000E+00 7 .0000E+00 8 .0000E+00
9 .0000E+00 10 .0000E+00 11 .0000E+00 12 .0000E+00
13 .0000E+00 14 .0000E+00 15 .0000E+00 16 .0000E+00
17 .0000E+00 18 .0000E+00 19 .0000E+00 20 .0000E+00
21 .0000E+00 22 .0000E+00 23 .0000E+00 24 .0000E+00
```

*** ISCST3 - VERSION 02035 *** *** C:\Users\BASELINE
 \Documents\Projects\15220-00 UPP Foster City Levee\ ***
 06/14/16

*** 20:47:58

**MODELOPTs:

PAGE 122

CONC

URBAN FLAT FLGPOL DFAULT

NOCMPL

* SOURCE EMISSION RATE SCALARS WHICH VARY
 SEASONALLY, DIURNALLY AND BY DAY OF WEEK (SHRDOW) *

SOURCE ID = VOL68 ; SOURCE TYPE = VOLUME :
 HOUR SCALAR HOUR SCALAR HOUR SCALAR HOUR SCALAR
 HOUR SCALAR HOUR SCALAR HOUR SCALAR HOUR SCALAR
 - - - - -
 - - - - -

SEASON = WINTER;

DAY OF WEEK = WEEKDAY
 1 .0000E+00 2 .0000E+00 3 .0000E+00 4 .0000E+00
 5 .0000E+00 6 .0000E+00 7 .0000E+00 8 .0000E+00
 9 .1000E+01 10 .1000E+01 11 .1000E+01 12 .1000E+01
 13 .1000E+01 14 .1000E+01 15 .1000E+01 16 .1000E+01
 17 .1000E+01 18 .0000E+00 19 .0000E+00 20 .0000E+00
 21 .0000E+00 22 .0000E+00 23 .0000E+00 24 .0000E+00

SEASON = SPRING;

DAY OF WEEK = WEEKDAY
 1 .0000E+00 2 .0000E+00 3 .0000E+00 4 .0000E+00
 5 .0000E+00 6 .0000E+00 7 .0000E+00 8 .0000E+00
 9 .1000E+01 10 .1000E+01 11 .1000E+01 12 .1000E+01
 13 .1000E+01 14 .1000E+01 15 .1000E+01 16 .1000E+01
 17 .1000E+01 18 .0000E+00 19 .0000E+00 20 .0000E+00
 21 .0000E+00 22 .0000E+00 23 .0000E+00 24 .0000E+00

SEASON = SUMMER;

DAY OF WEEK = WEEKDAY
 1 .0000E+00 2 .0000E+00 3 .0000E+00 4 .0000E+00
 5 .0000E+00 6 .0000E+00 7 .0000E+00 8 .0000E+00
 9 .1000E+01 10 .1000E+01 11 .1000E+01 12 .1000E+01
 13 .1000E+01 14 .1000E+01 15 .1000E+01 16 .1000E+01
 17 .1000E+01 18 .0000E+00 19 .0000E+00 20 .0000E+00
 21 .0000E+00 22 .0000E+00 23 .0000E+00 24 .0000E+00

SEASON = FALL ;

DAY OF WEEK = WEEKDAY
 1 .0000E+00 2 .0000E+00 3 .0000E+00 4 .0000E+00
 5 .0000E+00 6 .0000E+00 7 .0000E+00 8 .0000E+00
 9 .1000E+01 10 .1000E+01 11 .1000E+01 12 .1000E+01
 13 .1000E+01 14 .1000E+01 15 .1000E+01 16 .1000E+01
 17 .1000E+01 18 .0000E+00 19 .0000E+00 20 .0000E+00
 21 .0000E+00 22 .0000E+00 23 .0000E+00 24 .0000E+00

SEASON = WINTER;

DAY OF WEEK = SATURDAY

```
17 .0000E+00 18 .0000E+00 19 .0000E+00 20 .0000E+00
21 .0000E+00 22 .0000E+00 23 .0000E+00 24 .0000E+00
SEASON = FALL ;
DAY OF WEEK = SUNDAY
1 .0000E+00 2 .0000E+00 3 .0000E+00 4 .0000E+00
5 .0000E+00 6 .0000E+00 7 .0000E+00 8 .0000E+00
9 .0000E+00 10 .0000E+00 11 .0000E+00 12 .0000E+00
13 .0000E+00 14 .0000E+00 15 .0000E+00 16 .0000E+00
17 .0000E+00 18 .0000E+00 19 .0000E+00 20 .0000E+00
21 .0000E+00 22 .0000E+00 23 .0000E+00 24 .0000E+00
```

*** ISCST3 - VERSION 02035 *** *** C:\Users\BASELINE
 \Documents\Projects\15220-00 UPP Foster City Levee\ ***
 06/14/16

*** 20:47:58

**MODELOPTs:

PAGE 123

CONC

URBAN FLAT FLGPOL DFAULT

NOCMPL

* SOURCE EMISSION RATE SCALARS WHICH VARY
 SEASONALLY, DIURNALLY AND BY DAY OF WEEK (SHRDOW) *

SOURCE ID = VOL69 ; SOURCE TYPE = VOLUME :

HOUR	SCALAR	HOUR	SCALAR	HOUR	SCALAR	HOUR	SCALAR
1	.0000E+00	2	.0000E+00	3	.0000E+00	4	.0000E+00
5	.0000E+00	6	.0000E+00	7	.0000E+00	8	.0000E+00
9	.1000E+01	10	.1000E+01	11	.1000E+01	12	.1000E+01
13	.1000E+01	14	.1000E+01	15	.1000E+01	16	.1000E+01
17	.1000E+01	18	.0000E+00	19	.0000E+00	20	.0000E+00
21	.0000E+00	22	.0000E+00	23	.0000E+00	24	.0000E+00

SEASON = WINTER;

DAY OF WEEK = WEEKDAY

1	.0000E+00	2	.0000E+00	3	.0000E+00	4	.0000E+00
5	.0000E+00	6	.0000E+00	7	.0000E+00	8	.0000E+00
9	.1000E+01	10	.1000E+01	11	.1000E+01	12	.1000E+01
13	.1000E+01	14	.1000E+01	15	.1000E+01	16	.1000E+01
17	.1000E+01	18	.0000E+00	19	.0000E+00	20	.0000E+00
21	.0000E+00	22	.0000E+00	23	.0000E+00	24	.0000E+00

SEASON = SPRING;

DAY OF WEEK = WEEKDAY

1	.0000E+00	2	.0000E+00	3	.0000E+00	4	.0000E+00
5	.0000E+00	6	.0000E+00	7	.0000E+00	8	.0000E+00
9	.1000E+01	10	.1000E+01	11	.1000E+01	12	.1000E+01
13	.1000E+01	14	.1000E+01	15	.1000E+01	16	.1000E+01
17	.1000E+01	18	.0000E+00	19	.0000E+00	20	.0000E+00
21	.0000E+00	22	.0000E+00	23	.0000E+00	24	.0000E+00

SEASON = SUMMER;

DAY OF WEEK = WEEKDAY

1	.0000E+00	2	.0000E+00	3	.0000E+00	4	.0000E+00
5	.0000E+00	6	.0000E+00	7	.0000E+00	8	.0000E+00
9	.1000E+01	10	.1000E+01	11	.1000E+01	12	.1000E+01
13	.1000E+01	14	.1000E+01	15	.1000E+01	16	.1000E+01
17	.1000E+01	18	.0000E+00	19	.0000E+00	20	.0000E+00
21	.0000E+00	22	.0000E+00	23	.0000E+00	24	.0000E+00

SEASON = FALL ;

DAY OF WEEK = WEEKDAY

1	.0000E+00	2	.0000E+00	3	.0000E+00	4	.0000E+00
5	.0000E+00	6	.0000E+00	7	.0000E+00	8	.0000E+00
9	.1000E+01	10	.1000E+01	11	.1000E+01	12	.1000E+01
13	.1000E+01	14	.1000E+01	15	.1000E+01	16	.1000E+01
17	.1000E+01	18	.0000E+00	19	.0000E+00	20	.0000E+00
21	.0000E+00	22	.0000E+00	23	.0000E+00	24	.0000E+00

SEASON = WINTER;

DAY OF WEEK = SATURDAY

```
17 .0000E+00 18 .0000E+00 19 .0000E+00 20 .0000E+00
21 .0000E+00 22 .0000E+00 23 .0000E+00 24 .0000E+00
SEASON = FALL ;
DAY OF WEEK = SUNDAY
1 .0000E+00 2 .0000E+00 3 .0000E+00 4 .0000E+00
5 .0000E+00 6 .0000E+00 7 .0000E+00 8 .0000E+00
9 .0000E+00 10 .0000E+00 11 .0000E+00 12 .0000E+00
13 .0000E+00 14 .0000E+00 15 .0000E+00 16 .0000E+00
17 .0000E+00 18 .0000E+00 19 .0000E+00 20 .0000E+00
21 .0000E+00 22 .0000E+00 23 .0000E+00 24 .0000E+00
```

*** ISCST3 - VERSION 02035 *** *** C:\Users\BASELINE
 \Documents\Projects\15220-00 UPP Foster City Levee\ ***
 06/14/16

*** 20:47:58

**MODELOPTs:

PAGE 124

CONC

URBAN FLAT FLGPOL DFAULT

NOCMPL

* SOURCE EMISSION RATE SCALARS WHICH VARY
 SEASONALLY, DIURNALLY AND BY DAY OF WEEK (SHRDOW) *

SOURCE ID = VOL70 ; SOURCE TYPE = VOLUME :
 HOUR SCALAR HOUR SCALAR HOUR SCALAR HOUR SCALAR
 HOUR SCALAR HOUR SCALAR HOUR SCALAR HOUR SCALAR
 - - - - -
 - - - - -

SEASON = WINTER;

DAY OF WEEK = WEEKDAY
 1 .0000E+00 2 .0000E+00 3 .0000E+00 4 .0000E+00
 5 .0000E+00 6 .0000E+00 7 .0000E+00 8 .0000E+00
 9 .1000E+01 10 .1000E+01 11 .1000E+01 12 .1000E+01
 13 .1000E+01 14 .1000E+01 15 .1000E+01 16 .1000E+01
 17 .1000E+01 18 .0000E+00 19 .0000E+00 20 .0000E+00
 21 .0000E+00 22 .0000E+00 23 .0000E+00 24 .0000E+00

SEASON = SPRING;

DAY OF WEEK = WEEKDAY
 1 .0000E+00 2 .0000E+00 3 .0000E+00 4 .0000E+00
 5 .0000E+00 6 .0000E+00 7 .0000E+00 8 .0000E+00
 9 .1000E+01 10 .1000E+01 11 .1000E+01 12 .1000E+01
 13 .1000E+01 14 .1000E+01 15 .1000E+01 16 .1000E+01
 17 .1000E+01 18 .0000E+00 19 .0000E+00 20 .0000E+00
 21 .0000E+00 22 .0000E+00 23 .0000E+00 24 .0000E+00

SEASON = SUMMER;

DAY OF WEEK = WEEKDAY
 1 .0000E+00 2 .0000E+00 3 .0000E+00 4 .0000E+00
 5 .0000E+00 6 .0000E+00 7 .0000E+00 8 .0000E+00
 9 .1000E+01 10 .1000E+01 11 .1000E+01 12 .1000E+01
 13 .1000E+01 14 .1000E+01 15 .1000E+01 16 .1000E+01
 17 .1000E+01 18 .0000E+00 19 .0000E+00 20 .0000E+00
 21 .0000E+00 22 .0000E+00 23 .0000E+00 24 .0000E+00

SEASON = FALL ;

DAY OF WEEK = WEEKDAY
 1 .0000E+00 2 .0000E+00 3 .0000E+00 4 .0000E+00
 5 .0000E+00 6 .0000E+00 7 .0000E+00 8 .0000E+00
 9 .1000E+01 10 .1000E+01 11 .1000E+01 12 .1000E+01
 13 .1000E+01 14 .1000E+01 15 .1000E+01 16 .1000E+01
 17 .1000E+01 18 .0000E+00 19 .0000E+00 20 .0000E+00
 21 .0000E+00 22 .0000E+00 23 .0000E+00 24 .0000E+00

SEASON = WINTER;

DAY OF WEEK = SATURDAY

```
17 .0000E+00 18 .0000E+00 19 .0000E+00 20 .0000E+00
21 .0000E+00 22 .0000E+00 23 .0000E+00 24 .0000E+00
SEASON = FALL ;
DAY OF WEEK = SUNDAY
1 .0000E+00 2 .0000E+00 3 .0000E+00 4 .0000E+00
5 .0000E+00 6 .0000E+00 7 .0000E+00 8 .0000E+00
9 .0000E+00 10 .0000E+00 11 .0000E+00 12 .0000E+00
13 .0000E+00 14 .0000E+00 15 .0000E+00 16 .0000E+00
17 .0000E+00 18 .0000E+00 19 .0000E+00 20 .0000E+00
21 .0000E+00 22 .0000E+00 23 .0000E+00 24 .0000E+00
```

*** ISCST3 - VERSION 02035 *** *** C:\Users\BASELINE
 \Documents\Projects\15220-00 UPP Foster City Levee\ ***
 06/14/16

*** 20:47:58

**MODELOPTs:

PAGE 125

CONC

URBAN FLAT FLGPOL DFAULT

NOCMPL

* SOURCE EMISSION RATE SCALARS WHICH VARY
 SEASONALLY, DIURNALLY AND BY DAY OF WEEK (SHRDOW) *

SOURCE ID = VOL71 ; SOURCE TYPE = VOLUME :
 HOUR SCALAR HOUR SCALAR HOUR SCALAR HOUR SCALAR
 HOUR SCALAR HOUR SCALAR HOUR SCALAR HOUR SCALAR
 - - - - -

SEASON = WINTER;

DAY OF WEEK = WEEKDAY
 1 .0000E+00 2 .0000E+00 3 .0000E+00 4 .0000E+00
 5 .0000E+00 6 .0000E+00 7 .0000E+00 8 .0000E+00
 9 .1000E+01 10 .1000E+01 11 .1000E+01 12 .1000E+01
 13 .1000E+01 14 .1000E+01 15 .1000E+01 16 .1000E+01
 17 .1000E+01 18 .0000E+00 19 .0000E+00 20 .0000E+00
 21 .0000E+00 22 .0000E+00 23 .0000E+00 24 .0000E+00

SEASON = SPRING;

DAY OF WEEK = WEEKDAY
 1 .0000E+00 2 .0000E+00 3 .0000E+00 4 .0000E+00
 5 .0000E+00 6 .0000E+00 7 .0000E+00 8 .0000E+00
 9 .1000E+01 10 .1000E+01 11 .1000E+01 12 .1000E+01
 13 .1000E+01 14 .1000E+01 15 .1000E+01 16 .1000E+01
 17 .1000E+01 18 .0000E+00 19 .0000E+00 20 .0000E+00
 21 .0000E+00 22 .0000E+00 23 .0000E+00 24 .0000E+00

SEASON = SUMMER;

DAY OF WEEK = WEEKDAY
 1 .0000E+00 2 .0000E+00 3 .0000E+00 4 .0000E+00
 5 .0000E+00 6 .0000E+00 7 .0000E+00 8 .0000E+00
 9 .1000E+01 10 .1000E+01 11 .1000E+01 12 .1000E+01
 13 .1000E+01 14 .1000E+01 15 .1000E+01 16 .1000E+01
 17 .1000E+01 18 .0000E+00 19 .0000E+00 20 .0000E+00
 21 .0000E+00 22 .0000E+00 23 .0000E+00 24 .0000E+00

SEASON = FALL ;

DAY OF WEEK = WEEKDAY
 1 .0000E+00 2 .0000E+00 3 .0000E+00 4 .0000E+00
 5 .0000E+00 6 .0000E+00 7 .0000E+00 8 .0000E+00
 9 .1000E+01 10 .1000E+01 11 .1000E+01 12 .1000E+01
 13 .1000E+01 14 .1000E+01 15 .1000E+01 16 .1000E+01
 17 .1000E+01 18 .0000E+00 19 .0000E+00 20 .0000E+00
 21 .0000E+00 22 .0000E+00 23 .0000E+00 24 .0000E+00

SEASON = WINTER;

DAY OF WEEK = SATURDAY

```
17 .0000E+00 18 .0000E+00 19 .0000E+00 20 .0000E+00
21 .0000E+00 22 .0000E+00 23 .0000E+00 24 .0000E+00
SEASON = FALL ;
DAY OF WEEK = SUNDAY
1 .0000E+00 2 .0000E+00 3 .0000E+00 4 .0000E+00
5 .0000E+00 6 .0000E+00 7 .0000E+00 8 .0000E+00
9 .0000E+00 10 .0000E+00 11 .0000E+00 12 .0000E+00
13 .0000E+00 14 .0000E+00 15 .0000E+00 16 .0000E+00
17 .0000E+00 18 .0000E+00 19 .0000E+00 20 .0000E+00
21 .0000E+00 22 .0000E+00 23 .0000E+00 24 .0000E+00
```

*** ISCST3 - VERSION 02035 *** *** C:\Users\BASELINE
\Documents\Projects\15220-00 UPP Foster City Levee\ ***
06/14/16

*** 20:47:58

**MODELOPTs:

PAGE 126

CONC

URBAN FLAT FLGPOL DFAULT

NOCMPL

* SOURCE EMISSION RATE SCALARS WHICH VARY
SEASONALLY, DIURNALLY AND BY DAY OF WEEK (SHRDOW) *

SOURCE ID = VOL72 ; SOURCE TYPE = VOLUME :

HOUR	SCALAR	HOUR	SCALAR	HOUR	SCALAR	HOUR	SCALAR
------	--------	------	--------	------	--------	------	--------

SEASON = WINTER;

DAY OF WEEK = WEEKDAY

1	.0000E+00	2	.0000E+00	3	.0000E+00	4	.0000E+00
5	.0000E+00	6	.0000E+00	7	.0000E+00	8	.0000E+00
9	.1000E+01	10	.1000E+01	11	.1000E+01	12	.1000E+01
13	.1000E+01	14	.1000E+01	15	.1000E+01	16	.1000E+01
17	.1000E+01	18	.0000E+00	19	.0000E+00	20	.0000E+00
21	.0000E+00	22	.0000E+00	23	.0000E+00	24	.0000E+00

SEASON = SPRING;

DAY OF WEEK = WEEKDAY

1	.0000E+00	2	.0000E+00	3	.0000E+00	4	.0000E+00
5	.0000E+00	6	.0000E+00	7	.0000E+00	8	.0000E+00
9	.1000E+01	10	.1000E+01	11	.1000E+01	12	.1000E+01
13	.1000E+01	14	.1000E+01	15	.1000E+01	16	.1000E+01
17	.1000E+01	18	.0000E+00	19	.0000E+00	20	.0000E+00
21	.0000E+00	22	.0000E+00	23	.0000E+00	24	.0000E+00

SEASON = SUMMER;

DAY OF WEEK = WEEKDAY

1	.0000E+00	2	.0000E+00	3	.0000E+00	4	.0000E+00
5	.0000E+00	6	.0000E+00	7	.0000E+00	8	.0000E+00
9	.1000E+01	10	.1000E+01	11	.1000E+01	12	.1000E+01
13	.1000E+01	14	.1000E+01	15	.1000E+01	16	.1000E+01
17	.1000E+01	18	.0000E+00	19	.0000E+00	20	.0000E+00
21	.0000E+00	22	.0000E+00	23	.0000E+00	24	.0000E+00

SEASON = FALL ;

DAY OF WEEK = WEEKDAY

1	.0000E+00	2	.0000E+00	3	.0000E+00	4	.0000E+00
5	.0000E+00	6	.0000E+00	7	.0000E+00	8	.0000E+00
9	.1000E+01	10	.1000E+01	11	.1000E+01	12	.1000E+01
13	.1000E+01	14	.1000E+01	15	.1000E+01	16	.1000E+01
17	.1000E+01	18	.0000E+00	19	.0000E+00	20	.0000E+00
21	.0000E+00	22	.0000E+00	23	.0000E+00	24	.0000E+00

SEASON = WINTER;

DAY OF WEEK = SATURDAY

```
17 .0000E+00 18 .0000E+00 19 .0000E+00 20 .0000E+00
21 .0000E+00 22 .0000E+00 23 .0000E+00 24 .0000E+00
SEASON = FALL ;
DAY OF WEEK = SUNDAY
1 .0000E+00 2 .0000E+00 3 .0000E+00 4 .0000E+00
5 .0000E+00 6 .0000E+00 7 .0000E+00 8 .0000E+00
9 .0000E+00 10 .0000E+00 11 .0000E+00 12 .0000E+00
13 .0000E+00 14 .0000E+00 15 .0000E+00 16 .0000E+00
17 .0000E+00 18 .0000E+00 19 .0000E+00 20 .0000E+00
21 .0000E+00 22 .0000E+00 23 .0000E+00 24 .0000E+00
```

*** ISCST3 - VERSION 02035 *** *** C:\Users\BASELINE
\Documents\Projects\15220-00 UPP Foster City Levee\ ***
06/14/16

*** 20:47:58

**MODELOPTs:

PAGE 127

CONC

URBAN FLAT FLGPOL DFAULT

NOCMPL

* SOURCE EMISSION RATE SCALARS WHICH VARY
SEASONALLY, DIURNALLY AND BY DAY OF WEEK (SHRDOW) *

SOURCE ID = VOL73 ; SOURCE TYPE = VOLUME :

HOUR	SCALAR	HOUR	SCALAR	HOUR	SCALAR	HOUR	SCALAR
HOUR	SCALAR	HOUR	SCALAR	HOUR	SCALAR	HOUR	SCALAR

SEASON = WINTER;

DAY OF WEEK = WEEKDAY

1	.0000E+00	2	.0000E+00	3	.0000E+00	4	.0000E+00
5	.0000E+00	6	.0000E+00	7	.0000E+00	8	.0000E+00
9	.1000E+01	10	.1000E+01	11	.1000E+01	12	.1000E+01
13	.1000E+01	14	.1000E+01	15	.1000E+01	16	.1000E+01
17	.1000E+01	18	.0000E+00	19	.0000E+00	20	.0000E+00
21	.0000E+00	22	.0000E+00	23	.0000E+00	24	.0000E+00

SEASON = SPRING;

DAY OF WEEK = WEEKDAY

1	.0000E+00	2	.0000E+00	3	.0000E+00	4	.0000E+00
5	.0000E+00	6	.0000E+00	7	.0000E+00	8	.0000E+00
9	.1000E+01	10	.1000E+01	11	.1000E+01	12	.1000E+01
13	.1000E+01	14	.1000E+01	15	.1000E+01	16	.1000E+01
17	.1000E+01	18	.0000E+00	19	.0000E+00	20	.0000E+00
21	.0000E+00	22	.0000E+00	23	.0000E+00	24	.0000E+00

SEASON = SUMMER;

DAY OF WEEK = WEEKDAY

1	.0000E+00	2	.0000E+00	3	.0000E+00	4	.0000E+00
5	.0000E+00	6	.0000E+00	7	.0000E+00	8	.0000E+00
9	.1000E+01	10	.1000E+01	11	.1000E+01	12	.1000E+01
13	.1000E+01	14	.1000E+01	15	.1000E+01	16	.1000E+01
17	.1000E+01	18	.0000E+00	19	.0000E+00	20	.0000E+00
21	.0000E+00	22	.0000E+00	23	.0000E+00	24	.0000E+00

SEASON = FALL ;

DAY OF WEEK = WEEKDAY

1	.0000E+00	2	.0000E+00	3	.0000E+00	4	.0000E+00
5	.0000E+00	6	.0000E+00	7	.0000E+00	8	.0000E+00
9	.1000E+01	10	.1000E+01	11	.1000E+01	12	.1000E+01
13	.1000E+01	14	.1000E+01	15	.1000E+01	16	.1000E+01
17	.1000E+01	18	.0000E+00	19	.0000E+00	20	.0000E+00
21	.0000E+00	22	.0000E+00	23	.0000E+00	24	.0000E+00

SEASON = WINTER;

DAY OF WEEK = SATURDAY

```
17 .0000E+00 18 .0000E+00 19 .0000E+00 20 .0000E+00
21 .0000E+00 22 .0000E+00 23 .0000E+00 24 .0000E+00
SEASON = FALL ;
DAY OF WEEK = SUNDAY
1 .0000E+00 2 .0000E+00 3 .0000E+00 4 .0000E+00
5 .0000E+00 6 .0000E+00 7 .0000E+00 8 .0000E+00
9 .0000E+00 10 .0000E+00 11 .0000E+00 12 .0000E+00
13 .0000E+00 14 .0000E+00 15 .0000E+00 16 .0000E+00
17 .0000E+00 18 .0000E+00 19 .0000E+00 20 .0000E+00
21 .0000E+00 22 .0000E+00 23 .0000E+00 24 .0000E+00
```

*** ISCST3 - VERSION 02035 *** *** C:\Users\BASELINE
 \Documents\Projects\15220-00 UPP Foster City Levee\ ***
 06/14/16

*** 20:47:58

**MODELOPTs:

PAGE 128

CONC

URBAN FLAT FLGPOL DFAULT

NOCMPL

* SOURCE EMISSION RATE SCALARS WHICH VARY
 SEASONALLY, DIURNALLY AND BY DAY OF WEEK (SHRDOW) *

SOURCE ID = VOL74 ; SOURCE TYPE = VOLUME :
 HOUR SCALAR HOUR SCALAR HOUR SCALAR HOUR SCALAR
 HOUR SCALAR HOUR SCALAR HOUR SCALAR HOUR SCALAR
 - - - - -
 - - - - -

SEASON = WINTER;

DAY OF WEEK = WEEKDAY
 1 .0000E+00 2 .0000E+00 3 .0000E+00 4 .0000E+00
 5 .0000E+00 6 .0000E+00 7 .0000E+00 8 .0000E+00
 9 .1000E+01 10 .1000E+01 11 .1000E+01 12 .1000E+01
 13 .1000E+01 14 .1000E+01 15 .1000E+01 16 .1000E+01
 17 .1000E+01 18 .0000E+00 19 .0000E+00 20 .0000E+00
 21 .0000E+00 22 .0000E+00 23 .0000E+00 24 .0000E+00

SEASON = SPRING;

DAY OF WEEK = WEEKDAY
 1 .0000E+00 2 .0000E+00 3 .0000E+00 4 .0000E+00
 5 .0000E+00 6 .0000E+00 7 .0000E+00 8 .0000E+00
 9 .1000E+01 10 .1000E+01 11 .1000E+01 12 .1000E+01
 13 .1000E+01 14 .1000E+01 15 .1000E+01 16 .1000E+01
 17 .1000E+01 18 .0000E+00 19 .0000E+00 20 .0000E+00
 21 .0000E+00 22 .0000E+00 23 .0000E+00 24 .0000E+00

SEASON = SUMMER;

DAY OF WEEK = WEEKDAY
 1 .0000E+00 2 .0000E+00 3 .0000E+00 4 .0000E+00
 5 .0000E+00 6 .0000E+00 7 .0000E+00 8 .0000E+00
 9 .1000E+01 10 .1000E+01 11 .1000E+01 12 .1000E+01
 13 .1000E+01 14 .1000E+01 15 .1000E+01 16 .1000E+01
 17 .1000E+01 18 .0000E+00 19 .0000E+00 20 .0000E+00
 21 .0000E+00 22 .0000E+00 23 .0000E+00 24 .0000E+00

SEASON = FALL ;

DAY OF WEEK = WEEKDAY
 1 .0000E+00 2 .0000E+00 3 .0000E+00 4 .0000E+00
 5 .0000E+00 6 .0000E+00 7 .0000E+00 8 .0000E+00
 9 .1000E+01 10 .1000E+01 11 .1000E+01 12 .1000E+01
 13 .1000E+01 14 .1000E+01 15 .1000E+01 16 .1000E+01
 17 .1000E+01 18 .0000E+00 19 .0000E+00 20 .0000E+00
 21 .0000E+00 22 .0000E+00 23 .0000E+00 24 .0000E+00

SEASON = WINTER;

DAY OF WEEK = SATURDAY

```
17 .0000E+00 18 .0000E+00 19 .0000E+00 20 .0000E+00
21 .0000E+00 22 .0000E+00 23 .0000E+00 24 .0000E+00
SEASON = FALL ;
DAY OF WEEK = SUNDAY
1 .0000E+00 2 .0000E+00 3 .0000E+00 4 .0000E+00
5 .0000E+00 6 .0000E+00 7 .0000E+00 8 .0000E+00
9 .0000E+00 10 .0000E+00 11 .0000E+00 12 .0000E+00
13 .0000E+00 14 .0000E+00 15 .0000E+00 16 .0000E+00
17 .0000E+00 18 .0000E+00 19 .0000E+00 20 .0000E+00
21 .0000E+00 22 .0000E+00 23 .0000E+00 24 .0000E+00
```

*** ISCST3 - VERSION 02035 *** *** C:\Users\BASELINE
 \Documents\Projects\15220-00 UPP Foster City Levee\ ***
 06/14/16

*** 20:47:58

**MODELOPTs:

PAGE 129

CONC

URBAN FLAT FLGPOL DFAULT

NOCMPL

* SOURCE EMISSION RATE SCALARS WHICH VARY
 SEASONALLY, DIURNALLY AND BY DAY OF WEEK (SHRDOW) *

SOURCE ID = VOL75 ; SOURCE TYPE = VOLUME :
 HOUR SCALAR HOUR SCALAR HOUR SCALAR HOUR SCALAR
 HOUR SCALAR HOUR SCALAR HOUR SCALAR HOUR SCALAR
 - - - - -
 - - - - -

SEASON = WINTER;

DAY OF WEEK = WEEKDAY

1	.0000E+00	2	.0000E+00	3	.0000E+00	4	.0000E+00
5	.0000E+00	6	.0000E+00	7	.0000E+00	8	.0000E+00
9	.1000E+01	10	.1000E+01	11	.1000E+01	12	.1000E+01
13	.1000E+01	14	.1000E+01	15	.1000E+01	16	.1000E+01
17	.1000E+01	18	.0000E+00	19	.0000E+00	20	.0000E+00
21	.0000E+00	22	.0000E+00	23	.0000E+00	24	.0000E+00

SEASON = SPRING;

DAY OF WEEK = WEEKDAY

1	.0000E+00	2	.0000E+00	3	.0000E+00	4	.0000E+00
5	.0000E+00	6	.0000E+00	7	.0000E+00	8	.0000E+00
9	.1000E+01	10	.1000E+01	11	.1000E+01	12	.1000E+01
13	.1000E+01	14	.1000E+01	15	.1000E+01	16	.1000E+01
17	.1000E+01	18	.0000E+00	19	.0000E+00	20	.0000E+00
21	.0000E+00	22	.0000E+00	23	.0000E+00	24	.0000E+00

SEASON = SUMMER;

DAY OF WEEK = WEEKDAY

1	.0000E+00	2	.0000E+00	3	.0000E+00	4	.0000E+00
5	.0000E+00	6	.0000E+00	7	.0000E+00	8	.0000E+00
9	.1000E+01	10	.1000E+01	11	.1000E+01	12	.1000E+01
13	.1000E+01	14	.1000E+01	15	.1000E+01	16	.1000E+01
17	.1000E+01	18	.0000E+00	19	.0000E+00	20	.0000E+00
21	.0000E+00	22	.0000E+00	23	.0000E+00	24	.0000E+00

SEASON = FALL ;

DAY OF WEEK = WEEKDAY

1	.0000E+00	2	.0000E+00	3	.0000E+00	4	.0000E+00
5	.0000E+00	6	.0000E+00	7	.0000E+00	8	.0000E+00
9	.1000E+01	10	.1000E+01	11	.1000E+01	12	.1000E+01
13	.1000E+01	14	.1000E+01	15	.1000E+01	16	.1000E+01
17	.1000E+01	18	.0000E+00	19	.0000E+00	20	.0000E+00
21	.0000E+00	22	.0000E+00	23	.0000E+00	24	.0000E+00

SEASON = WINTER;

DAY OF WEEK = SATURDAY

```
17 .0000E+00 18 .0000E+00 19 .0000E+00 20 .0000E+00
21 .0000E+00 22 .0000E+00 23 .0000E+00 24 .0000E+00
SEASON = FALL ;
DAY OF WEEK = SUNDAY
1 .0000E+00 2 .0000E+00 3 .0000E+00 4 .0000E+00
5 .0000E+00 6 .0000E+00 7 .0000E+00 8 .0000E+00
9 .0000E+00 10 .0000E+00 11 .0000E+00 12 .0000E+00
13 .0000E+00 14 .0000E+00 15 .0000E+00 16 .0000E+00
17 .0000E+00 18 .0000E+00 19 .0000E+00 20 .0000E+00
21 .0000E+00 22 .0000E+00 23 .0000E+00 24 .0000E+00
```

*** ISCST3 - VERSION 02035 *** *** C:\Users\BASELINE
 \Documents\Projects\15220-00 UPP Foster City Levee\ ***
 06/14/16

*** 20:47:58

**MODELOPTs:

PAGE 130

CONC

URBAN FLAT FLGPOL DFAULT

NOCMPL

* SOURCE EMISSION RATE SCALARS WHICH VARY
 SEASONALLY, DIURNALLY AND BY DAY OF WEEK (SHRDOW) *

SOURCE ID = VOL76 ; SOURCE TYPE = VOLUME :
 HOUR SCALAR HOUR SCALAR HOUR SCALAR HOUR SCALAR
 HOUR SCALAR HOUR SCALAR HOUR SCALAR HOUR SCALAR
 - - - - -
 - - - - -

SEASON = WINTER;

DAY OF WEEK = WEEKDAY
 1 .0000E+00 2 .0000E+00 3 .0000E+00 4 .0000E+00
 5 .0000E+00 6 .0000E+00 7 .0000E+00 8 .0000E+00
 9 .1000E+01 10 .1000E+01 11 .1000E+01 12 .1000E+01
 13 .1000E+01 14 .1000E+01 15 .1000E+01 16 .1000E+01
 17 .1000E+01 18 .0000E+00 19 .0000E+00 20 .0000E+00
 21 .0000E+00 22 .0000E+00 23 .0000E+00 24 .0000E+00

SEASON = SPRING;

DAY OF WEEK = WEEKDAY
 1 .0000E+00 2 .0000E+00 3 .0000E+00 4 .0000E+00
 5 .0000E+00 6 .0000E+00 7 .0000E+00 8 .0000E+00
 9 .1000E+01 10 .1000E+01 11 .1000E+01 12 .1000E+01
 13 .1000E+01 14 .1000E+01 15 .1000E+01 16 .1000E+01
 17 .1000E+01 18 .0000E+00 19 .0000E+00 20 .0000E+00
 21 .0000E+00 22 .0000E+00 23 .0000E+00 24 .0000E+00

SEASON = SUMMER;

DAY OF WEEK = WEEKDAY
 1 .0000E+00 2 .0000E+00 3 .0000E+00 4 .0000E+00
 5 .0000E+00 6 .0000E+00 7 .0000E+00 8 .0000E+00
 9 .1000E+01 10 .1000E+01 11 .1000E+01 12 .1000E+01
 13 .1000E+01 14 .1000E+01 15 .1000E+01 16 .1000E+01
 17 .1000E+01 18 .0000E+00 19 .0000E+00 20 .0000E+00
 21 .0000E+00 22 .0000E+00 23 .0000E+00 24 .0000E+00

SEASON = FALL ;

DAY OF WEEK = WEEKDAY
 1 .0000E+00 2 .0000E+00 3 .0000E+00 4 .0000E+00
 5 .0000E+00 6 .0000E+00 7 .0000E+00 8 .0000E+00
 9 .1000E+01 10 .1000E+01 11 .1000E+01 12 .1000E+01
 13 .1000E+01 14 .1000E+01 15 .1000E+01 16 .1000E+01
 17 .1000E+01 18 .0000E+00 19 .0000E+00 20 .0000E+00
 21 .0000E+00 22 .0000E+00 23 .0000E+00 24 .0000E+00

SEASON = WINTER;

DAY OF WEEK = SATURDAY

```
17 .0000E+00 18 .0000E+00 19 .0000E+00 20 .0000E+00
21 .0000E+00 22 .0000E+00 23 .0000E+00 24 .0000E+00
SEASON = FALL ;
DAY OF WEEK = SUNDAY
1 .0000E+00 2 .0000E+00 3 .0000E+00 4 .0000E+00
5 .0000E+00 6 .0000E+00 7 .0000E+00 8 .0000E+00
9 .0000E+00 10 .0000E+00 11 .0000E+00 12 .0000E+00
13 .0000E+00 14 .0000E+00 15 .0000E+00 16 .0000E+00
17 .0000E+00 18 .0000E+00 19 .0000E+00 20 .0000E+00
21 .0000E+00 22 .0000E+00 23 .0000E+00 24 .0000E+00
```

*** ISCST3 - VERSION 02035 *** *** C:\Users\BASELINE
 \Documents\Projects\15220-00 UPP Foster City Levee\ ***
 06/14/16

*** 20:47:58

**MODELOPTs:

PAGE 131

CONC

URBAN FLAT FLGPOL DFAULT

NOCMPL

* SOURCE EMISSION RATE SCALARS WHICH VARY
 SEASONALLY, DIURNALLY AND BY DAY OF WEEK (SHRDOW) *

SOURCE ID = VOL77 ; SOURCE TYPE = VOLUME :
 HOUR SCALAR HOUR SCALAR HOUR SCALAR HOUR SCALAR
 HOUR SCALAR HOUR SCALAR HOUR SCALAR HOUR SCALAR
 - - - - -
 - - - - -

SEASON = WINTER;

DAY OF WEEK = WEEKDAY
 1 .0000E+00 2 .0000E+00 3 .0000E+00 4 .0000E+00
 5 .0000E+00 6 .0000E+00 7 .0000E+00 8 .0000E+00
 9 .1000E+01 10 .1000E+01 11 .1000E+01 12 .1000E+01
 13 .1000E+01 14 .1000E+01 15 .1000E+01 16 .1000E+01
 17 .1000E+01 18 .0000E+00 19 .0000E+00 20 .0000E+00
 21 .0000E+00 22 .0000E+00 23 .0000E+00 24 .0000E+00

SEASON = SPRING;

DAY OF WEEK = WEEKDAY
 1 .0000E+00 2 .0000E+00 3 .0000E+00 4 .0000E+00
 5 .0000E+00 6 .0000E+00 7 .0000E+00 8 .0000E+00
 9 .1000E+01 10 .1000E+01 11 .1000E+01 12 .1000E+01
 13 .1000E+01 14 .1000E+01 15 .1000E+01 16 .1000E+01
 17 .1000E+01 18 .0000E+00 19 .0000E+00 20 .0000E+00
 21 .0000E+00 22 .0000E+00 23 .0000E+00 24 .0000E+00

SEASON = SUMMER;

DAY OF WEEK = WEEKDAY
 1 .0000E+00 2 .0000E+00 3 .0000E+00 4 .0000E+00
 5 .0000E+00 6 .0000E+00 7 .0000E+00 8 .0000E+00
 9 .1000E+01 10 .1000E+01 11 .1000E+01 12 .1000E+01
 13 .1000E+01 14 .1000E+01 15 .1000E+01 16 .1000E+01
 17 .1000E+01 18 .0000E+00 19 .0000E+00 20 .0000E+00
 21 .0000E+00 22 .0000E+00 23 .0000E+00 24 .0000E+00

SEASON = FALL ;

DAY OF WEEK = WEEKDAY
 1 .0000E+00 2 .0000E+00 3 .0000E+00 4 .0000E+00
 5 .0000E+00 6 .0000E+00 7 .0000E+00 8 .0000E+00
 9 .1000E+01 10 .1000E+01 11 .1000E+01 12 .1000E+01
 13 .1000E+01 14 .1000E+01 15 .1000E+01 16 .1000E+01
 17 .1000E+01 18 .0000E+00 19 .0000E+00 20 .0000E+00
 21 .0000E+00 22 .0000E+00 23 .0000E+00 24 .0000E+00

SEASON = WINTER;

DAY OF WEEK = SATURDAY

```
17 .0000E+00 18 .0000E+00 19 .0000E+00 20 .0000E+00
21 .0000E+00 22 .0000E+00 23 .0000E+00 24 .0000E+00
SEASON = FALL ;
DAY OF WEEK = SUNDAY
1 .0000E+00 2 .0000E+00 3 .0000E+00 4 .0000E+00
5 .0000E+00 6 .0000E+00 7 .0000E+00 8 .0000E+00
9 .0000E+00 10 .0000E+00 11 .0000E+00 12 .0000E+00
13 .0000E+00 14 .0000E+00 15 .0000E+00 16 .0000E+00
17 .0000E+00 18 .0000E+00 19 .0000E+00 20 .0000E+00
21 .0000E+00 22 .0000E+00 23 .0000E+00 24 .0000E+00
```

*** ISCST3 - VERSION 02035 *** *** C:\Users\BASELINE
\Documents\Projects\15220-00 UPP Foster City Levee\ ***
06/14/16

*** 20:47:58

**MODELOPTs:

PAGE 132

CONC

URBAN FLAT FLGPOL DFAULT

NOCMPL

* SOURCE EMISSION RATE SCALARS WHICH VARY
SEASONALLY, DIURNALLY AND BY DAY OF WEEK (SHRDOW) *

SOURCE ID = VOL78 ; SOURCE TYPE = VOLUME :

HOUR	SCALAR	HOUR	SCALAR	HOUR	SCALAR	HOUR	SCALAR
HOUR	SCALAR	HOUR	SCALAR	HOUR	SCALAR	HOUR	SCALAR
-	-	-	-	-	-	-	-
-	-	-	-	-	-	-	-

SEASON = WINTER;

DAY OF WEEK = WEEKDAY

1	.0000E+00	2	.0000E+00	3	.0000E+00	4	.0000E+00
5	.0000E+00	6	.0000E+00	7	.0000E+00	8	.0000E+00
9	.1000E+01	10	.1000E+01	11	.1000E+01	12	.1000E+01
13	.1000E+01	14	.1000E+01	15	.1000E+01	16	.1000E+01
17	.1000E+01	18	.0000E+00	19	.0000E+00	20	.0000E+00
21	.0000E+00	22	.0000E+00	23	.0000E+00	24	.0000E+00

SEASON = SPRING;

DAY OF WEEK = WEEKDAY

1	.0000E+00	2	.0000E+00	3	.0000E+00	4	.0000E+00
5	.0000E+00	6	.0000E+00	7	.0000E+00	8	.0000E+00
9	.1000E+01	10	.1000E+01	11	.1000E+01	12	.1000E+01
13	.1000E+01	14	.1000E+01	15	.1000E+01	16	.1000E+01
17	.1000E+01	18	.0000E+00	19	.0000E+00	20	.0000E+00
21	.0000E+00	22	.0000E+00	23	.0000E+00	24	.0000E+00

SEASON = SUMMER;

DAY OF WEEK = WEEKDAY

1	.0000E+00	2	.0000E+00	3	.0000E+00	4	.0000E+00
5	.0000E+00	6	.0000E+00	7	.0000E+00	8	.0000E+00
9	.1000E+01	10	.1000E+01	11	.1000E+01	12	.1000E+01
13	.1000E+01	14	.1000E+01	15	.1000E+01	16	.1000E+01
17	.1000E+01	18	.0000E+00	19	.0000E+00	20	.0000E+00
21	.0000E+00	22	.0000E+00	23	.0000E+00	24	.0000E+00

SEASON = FALL ;

DAY OF WEEK = WEEKDAY

1	.0000E+00	2	.0000E+00	3	.0000E+00	4	.0000E+00
5	.0000E+00	6	.0000E+00	7	.0000E+00	8	.0000E+00
9	.1000E+01	10	.1000E+01	11	.1000E+01	12	.1000E+01
13	.1000E+01	14	.1000E+01	15	.1000E+01	16	.1000E+01
17	.1000E+01	18	.0000E+00	19	.0000E+00	20	.0000E+00
21	.0000E+00	22	.0000E+00	23	.0000E+00	24	.0000E+00

SEASON = WINTER;

DAY OF WEEK = SATURDAY

```
17 .0000E+00 18 .0000E+00 19 .0000E+00 20 .0000E+00
21 .0000E+00 22 .0000E+00 23 .0000E+00 24 .0000E+00
SEASON = FALL ;
DAY OF WEEK = SUNDAY
1 .0000E+00 2 .0000E+00 3 .0000E+00 4 .0000E+00
5 .0000E+00 6 .0000E+00 7 .0000E+00 8 .0000E+00
9 .0000E+00 10 .0000E+00 11 .0000E+00 12 .0000E+00
13 .0000E+00 14 .0000E+00 15 .0000E+00 16 .0000E+00
17 .0000E+00 18 .0000E+00 19 .0000E+00 20 .0000E+00
21 .0000E+00 22 .0000E+00 23 .0000E+00 24 .0000E+00
```

*** ISCST3 - VERSION 02035 *** *** C:\Users\BASELINE
 \Documents\Projects\15220-00 UPP Foster City Levee\ ***
 06/14/16

*** 20:47:58

**MODELOPTs:

PAGE 133

CONC

URBAN FLAT FLGPOL DFAULT

NOCMPL

* SOURCE EMISSION RATE SCALARS WHICH VARY
 SEASONALLY, DIURNALLY AND BY DAY OF WEEK (SHRDOW) *

SOURCE ID = VOL79 ; SOURCE TYPE = VOLUME :
 HOUR SCALAR HOUR SCALAR HOUR SCALAR HOUR SCALAR
 HOUR SCALAR HOUR SCALAR HOUR SCALAR HOUR SCALAR
 - - - - -
 - - - - -

SEASON = WINTER;

DAY OF WEEK = WEEKDAY

1	.0000E+00	2	.0000E+00	3	.0000E+00	4	.0000E+00
5	.0000E+00	6	.0000E+00	7	.0000E+00	8	.0000E+00
9	.1000E+01	10	.1000E+01	11	.1000E+01	12	.1000E+01
13	.1000E+01	14	.1000E+01	15	.1000E+01	16	.1000E+01
17	.1000E+01	18	.0000E+00	19	.0000E+00	20	.0000E+00
21	.0000E+00	22	.0000E+00	23	.0000E+00	24	.0000E+00

SEASON = SPRING;

DAY OF WEEK = WEEKDAY

1	.0000E+00	2	.0000E+00	3	.0000E+00	4	.0000E+00
5	.0000E+00	6	.0000E+00	7	.0000E+00	8	.0000E+00
9	.1000E+01	10	.1000E+01	11	.1000E+01	12	.1000E+01
13	.1000E+01	14	.1000E+01	15	.1000E+01	16	.1000E+01
17	.1000E+01	18	.0000E+00	19	.0000E+00	20	.0000E+00
21	.0000E+00	22	.0000E+00	23	.0000E+00	24	.0000E+00

SEASON = SUMMER;

DAY OF WEEK = WEEKDAY

1	.0000E+00	2	.0000E+00	3	.0000E+00	4	.0000E+00
5	.0000E+00	6	.0000E+00	7	.0000E+00	8	.0000E+00
9	.1000E+01	10	.1000E+01	11	.1000E+01	12	.1000E+01
13	.1000E+01	14	.1000E+01	15	.1000E+01	16	.1000E+01
17	.1000E+01	18	.0000E+00	19	.0000E+00	20	.0000E+00
21	.0000E+00	22	.0000E+00	23	.0000E+00	24	.0000E+00

SEASON = FALL ;

DAY OF WEEK = WEEKDAY

1	.0000E+00	2	.0000E+00	3	.0000E+00	4	.0000E+00
5	.0000E+00	6	.0000E+00	7	.0000E+00	8	.0000E+00
9	.1000E+01	10	.1000E+01	11	.1000E+01	12	.1000E+01
13	.1000E+01	14	.1000E+01	15	.1000E+01	16	.1000E+01
17	.1000E+01	18	.0000E+00	19	.0000E+00	20	.0000E+00
21	.0000E+00	22	.0000E+00	23	.0000E+00	24	.0000E+00

SEASON = WINTER;

DAY OF WEEK = SATURDAY

```
17 .0000E+00 18 .0000E+00 19 .0000E+00 20 .0000E+00
21 .0000E+00 22 .0000E+00 23 .0000E+00 24 .0000E+00
SEASON = FALL ;
DAY OF WEEK = SUNDAY
1 .0000E+00 2 .0000E+00 3 .0000E+00 4 .0000E+00
5 .0000E+00 6 .0000E+00 7 .0000E+00 8 .0000E+00
9 .0000E+00 10 .0000E+00 11 .0000E+00 12 .0000E+00
13 .0000E+00 14 .0000E+00 15 .0000E+00 16 .0000E+00
17 .0000E+00 18 .0000E+00 19 .0000E+00 20 .0000E+00
21 .0000E+00 22 .0000E+00 23 .0000E+00 24 .0000E+00
```

*** ISCST3 - VERSION 02035 *** *** C:\Users\BASELINE
 \Documents\Projects\15220-00 UPP Foster City Levee\ ***
 06/14/16

*** 20:47:58

**MODELOPTs:

PAGE 134

CONC

URBAN FLAT FLGPOL DFAULT

NOCMPL

* SOURCE EMISSION RATE SCALARS WHICH VARY
 SEASONALLY, DIURNALLY AND BY DAY OF WEEK (SHRDOW) *

SOURCE ID = VOL80 ; SOURCE TYPE = VOLUME :
 HOUR SCALAR HOUR SCALAR HOUR SCALAR HOUR SCALAR
 HOUR SCALAR HOUR SCALAR HOUR SCALAR HOUR SCALAR
 - - - - -
 - - - - -

SEASON = WINTER;

DAY OF WEEK = WEEKDAY

1	.0000E+00	2	.0000E+00	3	.0000E+00	4	.0000E+00
5	.0000E+00	6	.0000E+00	7	.0000E+00	8	.0000E+00
9	.1000E+01	10	.1000E+01	11	.1000E+01	12	.1000E+01
13	.1000E+01	14	.1000E+01	15	.1000E+01	16	.1000E+01
17	.1000E+01	18	.0000E+00	19	.0000E+00	20	.0000E+00
21	.0000E+00	22	.0000E+00	23	.0000E+00	24	.0000E+00

SEASON = SPRING;

DAY OF WEEK = WEEKDAY

1	.0000E+00	2	.0000E+00	3	.0000E+00	4	.0000E+00
5	.0000E+00	6	.0000E+00	7	.0000E+00	8	.0000E+00
9	.1000E+01	10	.1000E+01	11	.1000E+01	12	.1000E+01
13	.1000E+01	14	.1000E+01	15	.1000E+01	16	.1000E+01
17	.1000E+01	18	.0000E+00	19	.0000E+00	20	.0000E+00
21	.0000E+00	22	.0000E+00	23	.0000E+00	24	.0000E+00

SEASON = SUMMER;

DAY OF WEEK = WEEKDAY

1	.0000E+00	2	.0000E+00	3	.0000E+00	4	.0000E+00
5	.0000E+00	6	.0000E+00	7	.0000E+00	8	.0000E+00
9	.1000E+01	10	.1000E+01	11	.1000E+01	12	.1000E+01
13	.1000E+01	14	.1000E+01	15	.1000E+01	16	.1000E+01
17	.1000E+01	18	.0000E+00	19	.0000E+00	20	.0000E+00
21	.0000E+00	22	.0000E+00	23	.0000E+00	24	.0000E+00

SEASON = FALL ;

DAY OF WEEK = WEEKDAY

1	.0000E+00	2	.0000E+00	3	.0000E+00	4	.0000E+00
5	.0000E+00	6	.0000E+00	7	.0000E+00	8	.0000E+00
9	.1000E+01	10	.1000E+01	11	.1000E+01	12	.1000E+01
13	.1000E+01	14	.1000E+01	15	.1000E+01	16	.1000E+01
17	.1000E+01	18	.0000E+00	19	.0000E+00	20	.0000E+00
21	.0000E+00	22	.0000E+00	23	.0000E+00	24	.0000E+00

SEASON = WINTER;

DAY OF WEEK = SATURDAY

```
17 .0000E+00 18 .0000E+00 19 .0000E+00 20 .0000E+00
21 .0000E+00 22 .0000E+00 23 .0000E+00 24 .0000E+00
SEASON = FALL ;
DAY OF WEEK = SUNDAY
1 .0000E+00 2 .0000E+00 3 .0000E+00 4 .0000E+00
5 .0000E+00 6 .0000E+00 7 .0000E+00 8 .0000E+00
9 .0000E+00 10 .0000E+00 11 .0000E+00 12 .0000E+00
13 .0000E+00 14 .0000E+00 15 .0000E+00 16 .0000E+00
17 .0000E+00 18 .0000E+00 19 .0000E+00 20 .0000E+00
21 .0000E+00 22 .0000E+00 23 .0000E+00 24 .0000E+00
```

*** ISCST3 - VERSION 02035 *** *** C:\Users\BASELINE
 \Documents\Projects\15220-00 UPP Foster City Levee\ ***
 06/14/16

*** 20:47:58

**MODELOPTs:

PAGE 135

CONC

URBAN FLAT FLGPOL DFAULT

NOCMPL

* SOURCE EMISSION RATE SCALARS WHICH VARY
 SEASONALLY, DIURNALLY AND BY DAY OF WEEK (SHRDOW) *

SOURCE ID = VOL81 ; SOURCE TYPE = VOLUME :
 HOUR SCALAR HOUR SCALAR HOUR SCALAR HOUR SCALAR
 HOUR SCALAR HOUR SCALAR HOUR SCALAR HOUR SCALAR
 - - - - -
 - - - - -

SEASON = WINTER;

DAY OF WEEK = WEEKDAY
 1 .0000E+00 2 .0000E+00 3 .0000E+00 4 .0000E+00
 5 .0000E+00 6 .0000E+00 7 .0000E+00 8 .0000E+00
 9 .1000E+01 10 .1000E+01 11 .1000E+01 12 .1000E+01
 13 .1000E+01 14 .1000E+01 15 .1000E+01 16 .1000E+01
 17 .1000E+01 18 .0000E+00 19 .0000E+00 20 .0000E+00
 21 .0000E+00 22 .0000E+00 23 .0000E+00 24 .0000E+00

SEASON = SPRING;

DAY OF WEEK = WEEKDAY
 1 .0000E+00 2 .0000E+00 3 .0000E+00 4 .0000E+00
 5 .0000E+00 6 .0000E+00 7 .0000E+00 8 .0000E+00
 9 .1000E+01 10 .1000E+01 11 .1000E+01 12 .1000E+01
 13 .1000E+01 14 .1000E+01 15 .1000E+01 16 .1000E+01
 17 .1000E+01 18 .0000E+00 19 .0000E+00 20 .0000E+00
 21 .0000E+00 22 .0000E+00 23 .0000E+00 24 .0000E+00

SEASON = SUMMER;

DAY OF WEEK = WEEKDAY
 1 .0000E+00 2 .0000E+00 3 .0000E+00 4 .0000E+00
 5 .0000E+00 6 .0000E+00 7 .0000E+00 8 .0000E+00
 9 .1000E+01 10 .1000E+01 11 .1000E+01 12 .1000E+01
 13 .1000E+01 14 .1000E+01 15 .1000E+01 16 .1000E+01
 17 .1000E+01 18 .0000E+00 19 .0000E+00 20 .0000E+00
 21 .0000E+00 22 .0000E+00 23 .0000E+00 24 .0000E+00

SEASON = FALL ;

DAY OF WEEK = WEEKDAY
 1 .0000E+00 2 .0000E+00 3 .0000E+00 4 .0000E+00
 5 .0000E+00 6 .0000E+00 7 .0000E+00 8 .0000E+00
 9 .1000E+01 10 .1000E+01 11 .1000E+01 12 .1000E+01
 13 .1000E+01 14 .1000E+01 15 .1000E+01 16 .1000E+01
 17 .1000E+01 18 .0000E+00 19 .0000E+00 20 .0000E+00
 21 .0000E+00 22 .0000E+00 23 .0000E+00 24 .0000E+00

SEASON = WINTER;

DAY OF WEEK = SATURDAY

```
17 .0000E+00 18 .0000E+00 19 .0000E+00 20 .0000E+00
21 .0000E+00 22 .0000E+00 23 .0000E+00 24 .0000E+00
SEASON = FALL ;
DAY OF WEEK = SUNDAY
1 .0000E+00 2 .0000E+00 3 .0000E+00 4 .0000E+00
5 .0000E+00 6 .0000E+00 7 .0000E+00 8 .0000E+00
9 .0000E+00 10 .0000E+00 11 .0000E+00 12 .0000E+00
13 .0000E+00 14 .0000E+00 15 .0000E+00 16 .0000E+00
17 .0000E+00 18 .0000E+00 19 .0000E+00 20 .0000E+00
21 .0000E+00 22 .0000E+00 23 .0000E+00 24 .0000E+00
```

*** ISCST3 - VERSION 02035 *** *** C:\Users\BASELINE
 \Documents\Projects\15220-00 UPP Foster City Levee\ ***
 06/14/16

*** 20:47:58

**MODELOPTs:

PAGE 136

CONC

URBAN FLAT FLGPOL DFAULT

NOCMPL

* SOURCE EMISSION RATE SCALARS WHICH VARY
 SEASONALLY, DIURNALLY AND BY DAY OF WEEK (SHRDOW) *

SOURCE ID = VOL82 ; SOURCE TYPE = VOLUME :
 HOUR SCALAR HOUR SCALAR HOUR SCALAR HOUR SCALAR
 HOUR SCALAR HOUR SCALAR HOUR SCALAR HOUR SCALAR
 - - - - -
 - - - - -

SEASON = WINTER;

DAY OF WEEK = WEEKDAY
 1 .0000E+00 2 .0000E+00 3 .0000E+00 4 .0000E+00
 5 .0000E+00 6 .0000E+00 7 .0000E+00 8 .0000E+00
 9 .1000E+01 10 .1000E+01 11 .1000E+01 12 .1000E+01
 13 .1000E+01 14 .1000E+01 15 .1000E+01 16 .1000E+01
 17 .1000E+01 18 .0000E+00 19 .0000E+00 20 .0000E+00
 21 .0000E+00 22 .0000E+00 23 .0000E+00 24 .0000E+00

SEASON = SPRING;

DAY OF WEEK = WEEKDAY
 1 .0000E+00 2 .0000E+00 3 .0000E+00 4 .0000E+00
 5 .0000E+00 6 .0000E+00 7 .0000E+00 8 .0000E+00
 9 .1000E+01 10 .1000E+01 11 .1000E+01 12 .1000E+01
 13 .1000E+01 14 .1000E+01 15 .1000E+01 16 .1000E+01
 17 .1000E+01 18 .0000E+00 19 .0000E+00 20 .0000E+00
 21 .0000E+00 22 .0000E+00 23 .0000E+00 24 .0000E+00

SEASON = SUMMER;

DAY OF WEEK = WEEKDAY
 1 .0000E+00 2 .0000E+00 3 .0000E+00 4 .0000E+00
 5 .0000E+00 6 .0000E+00 7 .0000E+00 8 .0000E+00
 9 .1000E+01 10 .1000E+01 11 .1000E+01 12 .1000E+01
 13 .1000E+01 14 .1000E+01 15 .1000E+01 16 .1000E+01
 17 .1000E+01 18 .0000E+00 19 .0000E+00 20 .0000E+00
 21 .0000E+00 22 .0000E+00 23 .0000E+00 24 .0000E+00

SEASON = FALL ;

DAY OF WEEK = WEEKDAY
 1 .0000E+00 2 .0000E+00 3 .0000E+00 4 .0000E+00
 5 .0000E+00 6 .0000E+00 7 .0000E+00 8 .0000E+00
 9 .1000E+01 10 .1000E+01 11 .1000E+01 12 .1000E+01
 13 .1000E+01 14 .1000E+01 15 .1000E+01 16 .1000E+01
 17 .1000E+01 18 .0000E+00 19 .0000E+00 20 .0000E+00
 21 .0000E+00 22 .0000E+00 23 .0000E+00 24 .0000E+00

SEASON = WINTER;

DAY OF WEEK = SATURDAY

```
17 .0000E+00 18 .0000E+00 19 .0000E+00 20 .0000E+00
21 .0000E+00 22 .0000E+00 23 .0000E+00 24 .0000E+00
SEASON = FALL ;
DAY OF WEEK = SUNDAY
1 .0000E+00 2 .0000E+00 3 .0000E+00 4 .0000E+00
5 .0000E+00 6 .0000E+00 7 .0000E+00 8 .0000E+00
9 .0000E+00 10 .0000E+00 11 .0000E+00 12 .0000E+00
13 .0000E+00 14 .0000E+00 15 .0000E+00 16 .0000E+00
17 .0000E+00 18 .0000E+00 19 .0000E+00 20 .0000E+00
21 .0000E+00 22 .0000E+00 23 .0000E+00 24 .0000E+00
```

*** ISCST3 - VERSION 02035 *** *** C:\Users\BASELINE
 \Documents\Projects\15220-00 UPP Foster City Levee\ ***
 06/14/16

*** 20:47:58

**MODELOPTs:

PAGE 137

CONC

URBAN FLAT FLGPOL DFAULT

NOCMPL

* SOURCE EMISSION RATE SCALARS WHICH VARY
 SEASONALLY, DIURNALLY AND BY DAY OF WEEK (SHRDOW) *

SOURCE ID = VOL83 ; SOURCE TYPE = VOLUME :
 HOUR SCALAR HOUR SCALAR HOUR SCALAR HOUR SCALAR
 HOUR SCALAR HOUR SCALAR HOUR SCALAR HOUR SCALAR
 - - - - -
 - - - - -

SEASON = WINTER;

DAY OF WEEK = WEEKDAY
 1 .0000E+00 2 .0000E+00 3 .0000E+00 4 .0000E+00
 5 .0000E+00 6 .0000E+00 7 .0000E+00 8 .0000E+00
 9 .1000E+01 10 .1000E+01 11 .1000E+01 12 .1000E+01
 13 .1000E+01 14 .1000E+01 15 .1000E+01 16 .1000E+01
 17 .1000E+01 18 .0000E+00 19 .0000E+00 20 .0000E+00
 21 .0000E+00 22 .0000E+00 23 .0000E+00 24 .0000E+00

SEASON = SPRING;

DAY OF WEEK = WEEKDAY
 1 .0000E+00 2 .0000E+00 3 .0000E+00 4 .0000E+00
 5 .0000E+00 6 .0000E+00 7 .0000E+00 8 .0000E+00
 9 .1000E+01 10 .1000E+01 11 .1000E+01 12 .1000E+01
 13 .1000E+01 14 .1000E+01 15 .1000E+01 16 .1000E+01
 17 .1000E+01 18 .0000E+00 19 .0000E+00 20 .0000E+00
 21 .0000E+00 22 .0000E+00 23 .0000E+00 24 .0000E+00

SEASON = SUMMER;

DAY OF WEEK = WEEKDAY
 1 .0000E+00 2 .0000E+00 3 .0000E+00 4 .0000E+00
 5 .0000E+00 6 .0000E+00 7 .0000E+00 8 .0000E+00
 9 .1000E+01 10 .1000E+01 11 .1000E+01 12 .1000E+01
 13 .1000E+01 14 .1000E+01 15 .1000E+01 16 .1000E+01
 17 .1000E+01 18 .0000E+00 19 .0000E+00 20 .0000E+00
 21 .0000E+00 22 .0000E+00 23 .0000E+00 24 .0000E+00

SEASON = FALL ;

DAY OF WEEK = WEEKDAY
 1 .0000E+00 2 .0000E+00 3 .0000E+00 4 .0000E+00
 5 .0000E+00 6 .0000E+00 7 .0000E+00 8 .0000E+00
 9 .1000E+01 10 .1000E+01 11 .1000E+01 12 .1000E+01
 13 .1000E+01 14 .1000E+01 15 .1000E+01 16 .1000E+01
 17 .1000E+01 18 .0000E+00 19 .0000E+00 20 .0000E+00
 21 .0000E+00 22 .0000E+00 23 .0000E+00 24 .0000E+00

SEASON = WINTER;

DAY OF WEEK = SATURDAY

```
17 .0000E+00 18 .0000E+00 19 .0000E+00 20 .0000E+00
21 .0000E+00 22 .0000E+00 23 .0000E+00 24 .0000E+00
SEASON = FALL ;
DAY OF WEEK = SUNDAY
1 .0000E+00 2 .0000E+00 3 .0000E+00 4 .0000E+00
5 .0000E+00 6 .0000E+00 7 .0000E+00 8 .0000E+00
9 .0000E+00 10 .0000E+00 11 .0000E+00 12 .0000E+00
13 .0000E+00 14 .0000E+00 15 .0000E+00 16 .0000E+00
17 .0000E+00 18 .0000E+00 19 .0000E+00 20 .0000E+00
21 .0000E+00 22 .0000E+00 23 .0000E+00 24 .0000E+00
```

*** ISCST3 - VERSION 02035 *** *** C:\Users\BASELINE
 \Documents\Projects\15220-00 UPP Foster City Levee\ ***
 06/14/16

*** 20:47:58

**MODELOPTs:

PAGE 138

CONC

URBAN FLAT FLGPOL DFAULT

NOCMPL

* SOURCE EMISSION RATE SCALARS WHICH VARY
 SEASONALLY, DIURNALLY AND BY DAY OF WEEK (SHRDOW) *

SOURCE ID = VOL84 ; SOURCE TYPE = VOLUME :
 HOUR SCALAR HOUR SCALAR HOUR SCALAR HOUR SCALAR
 HOUR SCALAR HOUR SCALAR HOUR SCALAR HOUR SCALAR
 - - - - -
 - - - - -

SEASON = WINTER;

DAY OF WEEK = WEEKDAY
 1 .0000E+00 2 .0000E+00 3 .0000E+00 4 .0000E+00
 5 .0000E+00 6 .0000E+00 7 .0000E+00 8 .0000E+00
 9 .1000E+01 10 .1000E+01 11 .1000E+01 12 .1000E+01
 13 .1000E+01 14 .1000E+01 15 .1000E+01 16 .1000E+01
 17 .1000E+01 18 .0000E+00 19 .0000E+00 20 .0000E+00
 21 .0000E+00 22 .0000E+00 23 .0000E+00 24 .0000E+00

SEASON = SPRING;

DAY OF WEEK = WEEKDAY
 1 .0000E+00 2 .0000E+00 3 .0000E+00 4 .0000E+00
 5 .0000E+00 6 .0000E+00 7 .0000E+00 8 .0000E+00
 9 .1000E+01 10 .1000E+01 11 .1000E+01 12 .1000E+01
 13 .1000E+01 14 .1000E+01 15 .1000E+01 16 .1000E+01
 17 .1000E+01 18 .0000E+00 19 .0000E+00 20 .0000E+00
 21 .0000E+00 22 .0000E+00 23 .0000E+00 24 .0000E+00

SEASON = SUMMER;

DAY OF WEEK = WEEKDAY
 1 .0000E+00 2 .0000E+00 3 .0000E+00 4 .0000E+00
 5 .0000E+00 6 .0000E+00 7 .0000E+00 8 .0000E+00
 9 .1000E+01 10 .1000E+01 11 .1000E+01 12 .1000E+01
 13 .1000E+01 14 .1000E+01 15 .1000E+01 16 .1000E+01
 17 .1000E+01 18 .0000E+00 19 .0000E+00 20 .0000E+00
 21 .0000E+00 22 .0000E+00 23 .0000E+00 24 .0000E+00

SEASON = FALL ;

DAY OF WEEK = WEEKDAY
 1 .0000E+00 2 .0000E+00 3 .0000E+00 4 .0000E+00
 5 .0000E+00 6 .0000E+00 7 .0000E+00 8 .0000E+00
 9 .1000E+01 10 .1000E+01 11 .1000E+01 12 .1000E+01
 13 .1000E+01 14 .1000E+01 15 .1000E+01 16 .1000E+01
 17 .1000E+01 18 .0000E+00 19 .0000E+00 20 .0000E+00
 21 .0000E+00 22 .0000E+00 23 .0000E+00 24 .0000E+00

SEASON = WINTER;

DAY OF WEEK = SATURDAY

```
17 .0000E+00 18 .0000E+00 19 .0000E+00 20 .0000E+00
21 .0000E+00 22 .0000E+00 23 .0000E+00 24 .0000E+00
SEASON = FALL ;
DAY OF WEEK = SUNDAY
1 .0000E+00 2 .0000E+00 3 .0000E+00 4 .0000E+00
5 .0000E+00 6 .0000E+00 7 .0000E+00 8 .0000E+00
9 .0000E+00 10 .0000E+00 11 .0000E+00 12 .0000E+00
13 .0000E+00 14 .0000E+00 15 .0000E+00 16 .0000E+00
17 .0000E+00 18 .0000E+00 19 .0000E+00 20 .0000E+00
21 .0000E+00 22 .0000E+00 23 .0000E+00 24 .0000E+00
```

*** ISCST3 - VERSION 02035 *** *** C:\Users\BASELINE
 \Documents\Projects\15220-00 UPP Foster City Levee\ ***
 06/14/16

*** 20:47:58

**MODELOPTs:

PAGE 139

CONC

URBAN FLAT FLGPOL DFAULT

NOCMPL

* SOURCE EMISSION RATE SCALARS WHICH VARY
 SEASONALLY, DIURNALLY AND BY DAY OF WEEK (SHRDOW) *

SOURCE ID = VOL85 ; SOURCE TYPE = VOLUME :
 HOUR SCALAR HOUR SCALAR HOUR SCALAR HOUR SCALAR
 HOUR SCALAR HOUR SCALAR HOUR SCALAR HOUR SCALAR
 - - - - -
 - - - - -

SEASON = WINTER;

DAY OF WEEK = WEEKDAY

1	.0000E+00	2	.0000E+00	3	.0000E+00	4	.0000E+00
5	.0000E+00	6	.0000E+00	7	.0000E+00	8	.0000E+00
9	.1000E+01	10	.1000E+01	11	.1000E+01	12	.1000E+01
13	.1000E+01	14	.1000E+01	15	.1000E+01	16	.1000E+01
17	.1000E+01	18	.0000E+00	19	.0000E+00	20	.0000E+00
21	.0000E+00	22	.0000E+00	23	.0000E+00	24	.0000E+00

SEASON = SPRING;

DAY OF WEEK = WEEKDAY

1	.0000E+00	2	.0000E+00	3	.0000E+00	4	.0000E+00
5	.0000E+00	6	.0000E+00	7	.0000E+00	8	.0000E+00
9	.1000E+01	10	.1000E+01	11	.1000E+01	12	.1000E+01
13	.1000E+01	14	.1000E+01	15	.1000E+01	16	.1000E+01
17	.1000E+01	18	.0000E+00	19	.0000E+00	20	.0000E+00
21	.0000E+00	22	.0000E+00	23	.0000E+00	24	.0000E+00

SEASON = SUMMER;

DAY OF WEEK = WEEKDAY

1	.0000E+00	2	.0000E+00	3	.0000E+00	4	.0000E+00
5	.0000E+00	6	.0000E+00	7	.0000E+00	8	.0000E+00
9	.1000E+01	10	.1000E+01	11	.1000E+01	12	.1000E+01
13	.1000E+01	14	.1000E+01	15	.1000E+01	16	.1000E+01
17	.1000E+01	18	.0000E+00	19	.0000E+00	20	.0000E+00
21	.0000E+00	22	.0000E+00	23	.0000E+00	24	.0000E+00

SEASON = FALL ;

DAY OF WEEK = WEEKDAY

1	.0000E+00	2	.0000E+00	3	.0000E+00	4	.0000E+00
5	.0000E+00	6	.0000E+00	7	.0000E+00	8	.0000E+00
9	.1000E+01	10	.1000E+01	11	.1000E+01	12	.1000E+01
13	.1000E+01	14	.1000E+01	15	.1000E+01	16	.1000E+01
17	.1000E+01	18	.0000E+00	19	.0000E+00	20	.0000E+00
21	.0000E+00	22	.0000E+00	23	.0000E+00	24	.0000E+00

SEASON = WINTER;

DAY OF WEEK = SATURDAY

```
17 .0000E+00 18 .0000E+00 19 .0000E+00 20 .0000E+00
21 .0000E+00 22 .0000E+00 23 .0000E+00 24 .0000E+00
SEASON = FALL ;
DAY OF WEEK = SUNDAY
1 .0000E+00 2 .0000E+00 3 .0000E+00 4 .0000E+00
5 .0000E+00 6 .0000E+00 7 .0000E+00 8 .0000E+00
9 .0000E+00 10 .0000E+00 11 .0000E+00 12 .0000E+00
13 .0000E+00 14 .0000E+00 15 .0000E+00 16 .0000E+00
17 .0000E+00 18 .0000E+00 19 .0000E+00 20 .0000E+00
21 .0000E+00 22 .0000E+00 23 .0000E+00 24 .0000E+00
```

*** ISCST3 - VERSION 02035 *** *** C:\Users\BASELINE
 \Documents\Projects\15220-00 UPP Foster City Levee\ ***
 06/14/16

*** 20:47:58

**MODELOPTs:

PAGE 140

CONC

URBAN FLAT FLGPOL DFAULT

NOCMPL

* SOURCE EMISSION RATE SCALARS WHICH VARY
 SEASONALLY, DIURNALLY AND BY DAY OF WEEK (SHRDOW) *

SOURCE ID = VOL86 ; SOURCE TYPE = VOLUME :
 HOUR SCALAR HOUR SCALAR HOUR SCALAR HOUR SCALAR
 HOUR SCALAR HOUR SCALAR HOUR SCALAR HOUR SCALAR
 - - - - -
 - - - - -

SEASON = WINTER;

DAY OF WEEK = WEEKDAY
 1 .0000E+00 2 .0000E+00 3 .0000E+00 4 .0000E+00
 5 .0000E+00 6 .0000E+00 7 .0000E+00 8 .0000E+00
 9 .1000E+01 10 .1000E+01 11 .1000E+01 12 .1000E+01
 13 .1000E+01 14 .1000E+01 15 .1000E+01 16 .1000E+01
 17 .1000E+01 18 .0000E+00 19 .0000E+00 20 .0000E+00
 21 .0000E+00 22 .0000E+00 23 .0000E+00 24 .0000E+00

SEASON = SPRING;

DAY OF WEEK = WEEKDAY
 1 .0000E+00 2 .0000E+00 3 .0000E+00 4 .0000E+00
 5 .0000E+00 6 .0000E+00 7 .0000E+00 8 .0000E+00
 9 .1000E+01 10 .1000E+01 11 .1000E+01 12 .1000E+01
 13 .1000E+01 14 .1000E+01 15 .1000E+01 16 .1000E+01
 17 .1000E+01 18 .0000E+00 19 .0000E+00 20 .0000E+00
 21 .0000E+00 22 .0000E+00 23 .0000E+00 24 .0000E+00

SEASON = SUMMER;

DAY OF WEEK = WEEKDAY
 1 .0000E+00 2 .0000E+00 3 .0000E+00 4 .0000E+00
 5 .0000E+00 6 .0000E+00 7 .0000E+00 8 .0000E+00
 9 .1000E+01 10 .1000E+01 11 .1000E+01 12 .1000E+01
 13 .1000E+01 14 .1000E+01 15 .1000E+01 16 .1000E+01
 17 .1000E+01 18 .0000E+00 19 .0000E+00 20 .0000E+00
 21 .0000E+00 22 .0000E+00 23 .0000E+00 24 .0000E+00

SEASON = FALL ;

DAY OF WEEK = WEEKDAY
 1 .0000E+00 2 .0000E+00 3 .0000E+00 4 .0000E+00
 5 .0000E+00 6 .0000E+00 7 .0000E+00 8 .0000E+00
 9 .1000E+01 10 .1000E+01 11 .1000E+01 12 .1000E+01
 13 .1000E+01 14 .1000E+01 15 .1000E+01 16 .1000E+01
 17 .1000E+01 18 .0000E+00 19 .0000E+00 20 .0000E+00
 21 .0000E+00 22 .0000E+00 23 .0000E+00 24 .0000E+00

SEASON = WINTER;

DAY OF WEEK = SATURDAY

```
17 .0000E+00 18 .0000E+00 19 .0000E+00 20 .0000E+00
21 .0000E+00 22 .0000E+00 23 .0000E+00 24 .0000E+00
SEASON = FALL ;
DAY OF WEEK = SUNDAY
1 .0000E+00 2 .0000E+00 3 .0000E+00 4 .0000E+00
5 .0000E+00 6 .0000E+00 7 .0000E+00 8 .0000E+00
9 .0000E+00 10 .0000E+00 11 .0000E+00 12 .0000E+00
13 .0000E+00 14 .0000E+00 15 .0000E+00 16 .0000E+00
17 .0000E+00 18 .0000E+00 19 .0000E+00 20 .0000E+00
21 .0000E+00 22 .0000E+00 23 .0000E+00 24 .0000E+00
```

*** ISCST3 - VERSION 02035 *** *** C:\Users\BASELINE
 \Documents\Projects\15220-00 UPP Foster City Levee\ ***
 06/14/16

*** 20:47:58

**MODELOPTs:

PAGE 141

CONC

URBAN FLAT FLGPOL DFAULT

NOCMPL

* SOURCE EMISSION RATE SCALARS WHICH VARY
 SEASONALLY, DIURNALLY AND BY DAY OF WEEK (SHRDOW) *

SOURCE ID = VOL87 ; SOURCE TYPE = VOLUME :
 HOUR SCALAR HOUR SCALAR HOUR SCALAR HOUR SCALAR
 HOUR SCALAR HOUR SCALAR HOUR SCALAR HOUR SCALAR
 - - - - -
 - - - - -

SEASON = WINTER;

DAY OF WEEK = WEEKDAY
 1 .0000E+00 2 .0000E+00 3 .0000E+00 4 .0000E+00
 5 .0000E+00 6 .0000E+00 7 .0000E+00 8 .0000E+00
 9 .1000E+01 10 .1000E+01 11 .1000E+01 12 .1000E+01
 13 .1000E+01 14 .1000E+01 15 .1000E+01 16 .1000E+01
 17 .1000E+01 18 .0000E+00 19 .0000E+00 20 .0000E+00
 21 .0000E+00 22 .0000E+00 23 .0000E+00 24 .0000E+00

SEASON = SPRING;

DAY OF WEEK = WEEKDAY
 1 .0000E+00 2 .0000E+00 3 .0000E+00 4 .0000E+00
 5 .0000E+00 6 .0000E+00 7 .0000E+00 8 .0000E+00
 9 .1000E+01 10 .1000E+01 11 .1000E+01 12 .1000E+01
 13 .1000E+01 14 .1000E+01 15 .1000E+01 16 .1000E+01
 17 .1000E+01 18 .0000E+00 19 .0000E+00 20 .0000E+00
 21 .0000E+00 22 .0000E+00 23 .0000E+00 24 .0000E+00

SEASON = SUMMER;

DAY OF WEEK = WEEKDAY
 1 .0000E+00 2 .0000E+00 3 .0000E+00 4 .0000E+00
 5 .0000E+00 6 .0000E+00 7 .0000E+00 8 .0000E+00
 9 .1000E+01 10 .1000E+01 11 .1000E+01 12 .1000E+01
 13 .1000E+01 14 .1000E+01 15 .1000E+01 16 .1000E+01
 17 .1000E+01 18 .0000E+00 19 .0000E+00 20 .0000E+00
 21 .0000E+00 22 .0000E+00 23 .0000E+00 24 .0000E+00

SEASON = FALL ;

DAY OF WEEK = WEEKDAY
 1 .0000E+00 2 .0000E+00 3 .0000E+00 4 .0000E+00
 5 .0000E+00 6 .0000E+00 7 .0000E+00 8 .0000E+00
 9 .1000E+01 10 .1000E+01 11 .1000E+01 12 .1000E+01
 13 .1000E+01 14 .1000E+01 15 .1000E+01 16 .1000E+01
 17 .1000E+01 18 .0000E+00 19 .0000E+00 20 .0000E+00
 21 .0000E+00 22 .0000E+00 23 .0000E+00 24 .0000E+00

SEASON = WINTER;

DAY OF WEEK = SATURDAY

```
17 .0000E+00 18 .0000E+00 19 .0000E+00 20 .0000E+00
21 .0000E+00 22 .0000E+00 23 .0000E+00 24 .0000E+00
SEASON = FALL ;
DAY OF WEEK = SUNDAY
1 .0000E+00 2 .0000E+00 3 .0000E+00 4 .0000E+00
5 .0000E+00 6 .0000E+00 7 .0000E+00 8 .0000E+00
9 .0000E+00 10 .0000E+00 11 .0000E+00 12 .0000E+00
13 .0000E+00 14 .0000E+00 15 .0000E+00 16 .0000E+00
17 .0000E+00 18 .0000E+00 19 .0000E+00 20 .0000E+00
21 .0000E+00 22 .0000E+00 23 .0000E+00 24 .0000E+00
```

*** ISCST3 - VERSION 02035 *** *** C:\Users\BASELINE
\Documents\Projects\15220-00 UPP Foster City Levee\ ***
06/14/16

*** 20:47:58

**MODELOPTs:

PAGE 142

CONC

URBAN FLAT FLGPOL DFAULT

NOCMPL

* SOURCE EMISSION RATE SCALARS WHICH VARY
SEASONALLY, DIURNALLY AND BY DAY OF WEEK (SHRDOW) *

SOURCE ID = VOL88 ; SOURCE TYPE = VOLUME :

HOUR	SCALAR	HOUR	SCALAR	HOUR	SCALAR	HOUR	SCALAR
1	.0000E+00	2	.0000E+00	3	.0000E+00	4	.0000E+00
5	.0000E+00	6	.0000E+00	7	.0000E+00	8	.0000E+00
9	.1000E+01	10	.1000E+01	11	.1000E+01	12	.1000E+01
13	.1000E+01	14	.1000E+01	15	.1000E+01	16	.1000E+01
17	.1000E+01	18	.0000E+00	19	.0000E+00	20	.0000E+00
21	.0000E+00	22	.0000E+00	23	.0000E+00	24	.0000E+00

SEASON = WINTER;

DAY OF WEEK = WEEKDAY

1	.0000E+00	2	.0000E+00	3	.0000E+00	4	.0000E+00
5	.0000E+00	6	.0000E+00	7	.0000E+00	8	.0000E+00
9	.1000E+01	10	.1000E+01	11	.1000E+01	12	.1000E+01
13	.1000E+01	14	.1000E+01	15	.1000E+01	16	.1000E+01
17	.1000E+01	18	.0000E+00	19	.0000E+00	20	.0000E+00
21	.0000E+00	22	.0000E+00	23	.0000E+00	24	.0000E+00

SEASON = SPRING;

DAY OF WEEK = WEEKDAY

1	.0000E+00	2	.0000E+00	3	.0000E+00	4	.0000E+00
5	.0000E+00	6	.0000E+00	7	.0000E+00	8	.0000E+00
9	.1000E+01	10	.1000E+01	11	.1000E+01	12	.1000E+01
13	.1000E+01	14	.1000E+01	15	.1000E+01	16	.1000E+01
17	.1000E+01	18	.0000E+00	19	.0000E+00	20	.0000E+00
21	.0000E+00	22	.0000E+00	23	.0000E+00	24	.0000E+00

SEASON = SUMMER;

DAY OF WEEK = WEEKDAY

1	.0000E+00	2	.0000E+00	3	.0000E+00	4	.0000E+00
5	.0000E+00	6	.0000E+00	7	.0000E+00	8	.0000E+00
9	.1000E+01	10	.1000E+01	11	.1000E+01	12	.1000E+01
13	.1000E+01	14	.1000E+01	15	.1000E+01	16	.1000E+01
17	.1000E+01	18	.0000E+00	19	.0000E+00	20	.0000E+00
21	.0000E+00	22	.0000E+00	23	.0000E+00	24	.0000E+00

SEASON = FALL ;

DAY OF WEEK = WEEKDAY

1	.0000E+00	2	.0000E+00	3	.0000E+00	4	.0000E+00
5	.0000E+00	6	.0000E+00	7	.0000E+00	8	.0000E+00
9	.1000E+01	10	.1000E+01	11	.1000E+01	12	.1000E+01
13	.1000E+01	14	.1000E+01	15	.1000E+01	16	.1000E+01
17	.1000E+01	18	.0000E+00	19	.0000E+00	20	.0000E+00
21	.0000E+00	22	.0000E+00	23	.0000E+00	24	.0000E+00

SEASON = WINTER;

DAY OF WEEK = SATURDAY

```
17 .0000E+00 18 .0000E+00 19 .0000E+00 20 .0000E+00
21 .0000E+00 22 .0000E+00 23 .0000E+00 24 .0000E+00
SEASON = FALL ;
DAY OF WEEK = SUNDAY
1 .0000E+00 2 .0000E+00 3 .0000E+00 4 .0000E+00
5 .0000E+00 6 .0000E+00 7 .0000E+00 8 .0000E+00
9 .0000E+00 10 .0000E+00 11 .0000E+00 12 .0000E+00
13 .0000E+00 14 .0000E+00 15 .0000E+00 16 .0000E+00
17 .0000E+00 18 .0000E+00 19 .0000E+00 20 .0000E+00
21 .0000E+00 22 .0000E+00 23 .0000E+00 24 .0000E+00
```

*** ISCST3 - VERSION 02035 *** *** C:\Users\BASELINE
 \Documents\Projects\15220-00 UPP Foster City Levee\ ***
 06/14/16

*** 20:47:58

**MODELOPTs:

PAGE 143

CONC

URBAN FLAT FLGPOL DFAULT

NOCMPL

* SOURCE EMISSION RATE SCALARS WHICH VARY
 SEASONALLY, DIURNALLY AND BY DAY OF WEEK (SHRDOW) *

SOURCE ID = VOL89 ; SOURCE TYPE = VOLUME :
 HOUR SCALAR HOUR SCALAR HOUR SCALAR HOUR SCALAR
 HOUR SCALAR HOUR SCALAR HOUR SCALAR HOUR SCALAR
 - - - - -
 - - - - -

SEASON = WINTER;

DAY OF WEEK = WEEKDAY

1	.0000E+00	2	.0000E+00	3	.0000E+00	4	.0000E+00
5	.0000E+00	6	.0000E+00	7	.0000E+00	8	.0000E+00
9	.1000E+01	10	.1000E+01	11	.1000E+01	12	.1000E+01
13	.1000E+01	14	.1000E+01	15	.1000E+01	16	.1000E+01
17	.1000E+01	18	.0000E+00	19	.0000E+00	20	.0000E+00
21	.0000E+00	22	.0000E+00	23	.0000E+00	24	.0000E+00

SEASON = SPRING;

DAY OF WEEK = WEEKDAY

1	.0000E+00	2	.0000E+00	3	.0000E+00	4	.0000E+00
5	.0000E+00	6	.0000E+00	7	.0000E+00	8	.0000E+00
9	.1000E+01	10	.1000E+01	11	.1000E+01	12	.1000E+01
13	.1000E+01	14	.1000E+01	15	.1000E+01	16	.1000E+01
17	.1000E+01	18	.0000E+00	19	.0000E+00	20	.0000E+00
21	.0000E+00	22	.0000E+00	23	.0000E+00	24	.0000E+00

SEASON = SUMMER;

DAY OF WEEK = WEEKDAY

1	.0000E+00	2	.0000E+00	3	.0000E+00	4	.0000E+00
5	.0000E+00	6	.0000E+00	7	.0000E+00	8	.0000E+00
9	.1000E+01	10	.1000E+01	11	.1000E+01	12	.1000E+01
13	.1000E+01	14	.1000E+01	15	.1000E+01	16	.1000E+01
17	.1000E+01	18	.0000E+00	19	.0000E+00	20	.0000E+00
21	.0000E+00	22	.0000E+00	23	.0000E+00	24	.0000E+00

SEASON = FALL ;

DAY OF WEEK = WEEKDAY

1	.0000E+00	2	.0000E+00	3	.0000E+00	4	.0000E+00
5	.0000E+00	6	.0000E+00	7	.0000E+00	8	.0000E+00
9	.1000E+01	10	.1000E+01	11	.1000E+01	12	.1000E+01
13	.1000E+01	14	.1000E+01	15	.1000E+01	16	.1000E+01
17	.1000E+01	18	.0000E+00	19	.0000E+00	20	.0000E+00
21	.0000E+00	22	.0000E+00	23	.0000E+00	24	.0000E+00

SEASON = WINTER;

DAY OF WEEK = SATURDAY

```
17 .0000E+00 18 .0000E+00 19 .0000E+00 20 .0000E+00
21 .0000E+00 22 .0000E+00 23 .0000E+00 24 .0000E+00
SEASON = FALL ;
DAY OF WEEK = SUNDAY
1 .0000E+00 2 .0000E+00 3 .0000E+00 4 .0000E+00
5 .0000E+00 6 .0000E+00 7 .0000E+00 8 .0000E+00
9 .0000E+00 10 .0000E+00 11 .0000E+00 12 .0000E+00
13 .0000E+00 14 .0000E+00 15 .0000E+00 16 .0000E+00
17 .0000E+00 18 .0000E+00 19 .0000E+00 20 .0000E+00
21 .0000E+00 22 .0000E+00 23 .0000E+00 24 .0000E+00
```

*** ISCST3 - VERSION 02035 *** *** C:\Users\BASELINE
 \Documents\Projects\15220-00 UPP Foster City Levee\ ***
 06/14/16

*** 20:47:58

**MODELOPTs:

PAGE 144

CONC

URBAN FLAT FLGPOL DFAULT

NOCMPL

* SOURCE EMISSION RATE SCALARS WHICH VARY
 SEASONALLY, DIURNALLY AND BY DAY OF WEEK (SHRDOW) *

SOURCE ID = VOL90 ; SOURCE TYPE = VOLUME :
 HOUR SCALAR HOUR SCALAR HOUR SCALAR HOUR SCALAR
 HOUR SCALAR HOUR SCALAR HOUR SCALAR HOUR SCALAR
 - - - - -
 - - - - -

SEASON = WINTER;

DAY OF WEEK = WEEKDAY
 1 .0000E+00 2 .0000E+00 3 .0000E+00 4 .0000E+00
 5 .0000E+00 6 .0000E+00 7 .0000E+00 8 .0000E+00
 9 .1000E+01 10 .1000E+01 11 .1000E+01 12 .1000E+01
 13 .1000E+01 14 .1000E+01 15 .1000E+01 16 .1000E+01
 17 .1000E+01 18 .0000E+00 19 .0000E+00 20 .0000E+00
 21 .0000E+00 22 .0000E+00 23 .0000E+00 24 .0000E+00

SEASON = SPRING;

DAY OF WEEK = WEEKDAY
 1 .0000E+00 2 .0000E+00 3 .0000E+00 4 .0000E+00
 5 .0000E+00 6 .0000E+00 7 .0000E+00 8 .0000E+00
 9 .1000E+01 10 .1000E+01 11 .1000E+01 12 .1000E+01
 13 .1000E+01 14 .1000E+01 15 .1000E+01 16 .1000E+01
 17 .1000E+01 18 .0000E+00 19 .0000E+00 20 .0000E+00
 21 .0000E+00 22 .0000E+00 23 .0000E+00 24 .0000E+00

SEASON = SUMMER;

DAY OF WEEK = WEEKDAY
 1 .0000E+00 2 .0000E+00 3 .0000E+00 4 .0000E+00
 5 .0000E+00 6 .0000E+00 7 .0000E+00 8 .0000E+00
 9 .1000E+01 10 .1000E+01 11 .1000E+01 12 .1000E+01
 13 .1000E+01 14 .1000E+01 15 .1000E+01 16 .1000E+01
 17 .1000E+01 18 .0000E+00 19 .0000E+00 20 .0000E+00
 21 .0000E+00 22 .0000E+00 23 .0000E+00 24 .0000E+00

SEASON = FALL ;

DAY OF WEEK = WEEKDAY
 1 .0000E+00 2 .0000E+00 3 .0000E+00 4 .0000E+00
 5 .0000E+00 6 .0000E+00 7 .0000E+00 8 .0000E+00
 9 .1000E+01 10 .1000E+01 11 .1000E+01 12 .1000E+01
 13 .1000E+01 14 .1000E+01 15 .1000E+01 16 .1000E+01
 17 .1000E+01 18 .0000E+00 19 .0000E+00 20 .0000E+00
 21 .0000E+00 22 .0000E+00 23 .0000E+00 24 .0000E+00

SEASON = WINTER;

DAY OF WEEK = SATURDAY

```
17 .0000E+00 18 .0000E+00 19 .0000E+00 20 .0000E+00
21 .0000E+00 22 .0000E+00 23 .0000E+00 24 .0000E+00
SEASON = FALL ;
DAY OF WEEK = SUNDAY
1 .0000E+00 2 .0000E+00 3 .0000E+00 4 .0000E+00
5 .0000E+00 6 .0000E+00 7 .0000E+00 8 .0000E+00
9 .0000E+00 10 .0000E+00 11 .0000E+00 12 .0000E+00
13 .0000E+00 14 .0000E+00 15 .0000E+00 16 .0000E+00
17 .0000E+00 18 .0000E+00 19 .0000E+00 20 .0000E+00
21 .0000E+00 22 .0000E+00 23 .0000E+00 24 .0000E+00
```

*** ISCST3 - VERSION 02035 *** *** C:\Users\BASELINE
 \Documents\Projects\15220-00 UPP Foster City Levee\ ***
 06/14/16

*** 20:47:58

**MODELOPTs:

PAGE 145

CONC

URBAN FLAT FLGPOL DFAULT

NOCMPL

* SOURCE EMISSION RATE SCALARS WHICH VARY
 SEASONALLY, DIURNALLY AND BY DAY OF WEEK (SHRDOW) *

SOURCE ID = VOL91 ; SOURCE TYPE = VOLUME :
 HOUR SCALAR HOUR SCALAR HOUR SCALAR HOUR SCALAR
 HOUR SCALAR HOUR SCALAR HOUR SCALAR HOUR SCALAR
 - - - - -
 - - - - -

SEASON = WINTER;

DAY OF WEEK = WEEKDAY
 1 .0000E+00 2 .0000E+00 3 .0000E+00 4 .0000E+00
 5 .0000E+00 6 .0000E+00 7 .0000E+00 8 .0000E+00
 9 .1000E+01 10 .1000E+01 11 .1000E+01 12 .1000E+01
 13 .1000E+01 14 .1000E+01 15 .1000E+01 16 .1000E+01
 17 .1000E+01 18 .0000E+00 19 .0000E+00 20 .0000E+00
 21 .0000E+00 22 .0000E+00 23 .0000E+00 24 .0000E+00

SEASON = SPRING;

DAY OF WEEK = WEEKDAY
 1 .0000E+00 2 .0000E+00 3 .0000E+00 4 .0000E+00
 5 .0000E+00 6 .0000E+00 7 .0000E+00 8 .0000E+00
 9 .1000E+01 10 .1000E+01 11 .1000E+01 12 .1000E+01
 13 .1000E+01 14 .1000E+01 15 .1000E+01 16 .1000E+01
 17 .1000E+01 18 .0000E+00 19 .0000E+00 20 .0000E+00
 21 .0000E+00 22 .0000E+00 23 .0000E+00 24 .0000E+00

SEASON = SUMMER;

DAY OF WEEK = WEEKDAY
 1 .0000E+00 2 .0000E+00 3 .0000E+00 4 .0000E+00
 5 .0000E+00 6 .0000E+00 7 .0000E+00 8 .0000E+00
 9 .1000E+01 10 .1000E+01 11 .1000E+01 12 .1000E+01
 13 .1000E+01 14 .1000E+01 15 .1000E+01 16 .1000E+01
 17 .1000E+01 18 .0000E+00 19 .0000E+00 20 .0000E+00
 21 .0000E+00 22 .0000E+00 23 .0000E+00 24 .0000E+00

SEASON = FALL ;

DAY OF WEEK = WEEKDAY
 1 .0000E+00 2 .0000E+00 3 .0000E+00 4 .0000E+00
 5 .0000E+00 6 .0000E+00 7 .0000E+00 8 .0000E+00
 9 .1000E+01 10 .1000E+01 11 .1000E+01 12 .1000E+01
 13 .1000E+01 14 .1000E+01 15 .1000E+01 16 .1000E+01
 17 .1000E+01 18 .0000E+00 19 .0000E+00 20 .0000E+00
 21 .0000E+00 22 .0000E+00 23 .0000E+00 24 .0000E+00

SEASON = WINTER;

DAY OF WEEK = SATURDAY

```
17 .0000E+00 18 .0000E+00 19 .0000E+00 20 .0000E+00
21 .0000E+00 22 .0000E+00 23 .0000E+00 24 .0000E+00
SEASON = FALL ;
DAY OF WEEK = SUNDAY
1 .0000E+00 2 .0000E+00 3 .0000E+00 4 .0000E+00
5 .0000E+00 6 .0000E+00 7 .0000E+00 8 .0000E+00
9 .0000E+00 10 .0000E+00 11 .0000E+00 12 .0000E+00
13 .0000E+00 14 .0000E+00 15 .0000E+00 16 .0000E+00
17 .0000E+00 18 .0000E+00 19 .0000E+00 20 .0000E+00
21 .0000E+00 22 .0000E+00 23 .0000E+00 24 .0000E+00
```

*** ISCST3 - VERSION 02035 *** *** C:\Users\BASELINE
 \Documents\Projects\15220-00 UPP Foster City Levee\ ***
 06/14/16

*** 20:47:58

**MODELOPTs:

PAGE 146

CONC

URBAN FLAT FLGPOL DFAULT

NOCMPL

* SOURCE EMISSION RATE SCALARS WHICH VARY
 SEASONALLY, DIURNALLY AND BY DAY OF WEEK (SHRDOW) *

SOURCE ID = VOL92 ; SOURCE TYPE = VOLUME :
 HOUR SCALAR HOUR SCALAR HOUR SCALAR HOUR SCALAR
 HOUR SCALAR HOUR SCALAR HOUR SCALAR HOUR SCALAR
 - - - - -
 - - - - -

SEASON = WINTER;

DAY OF WEEK = WEEKDAY
 1 .0000E+00 2 .0000E+00 3 .0000E+00 4 .0000E+00
 5 .0000E+00 6 .0000E+00 7 .0000E+00 8 .0000E+00
 9 .1000E+01 10 .1000E+01 11 .1000E+01 12 .1000E+01
 13 .1000E+01 14 .1000E+01 15 .1000E+01 16 .1000E+01
 17 .1000E+01 18 .0000E+00 19 .0000E+00 20 .0000E+00
 21 .0000E+00 22 .0000E+00 23 .0000E+00 24 .0000E+00

SEASON = SPRING;

DAY OF WEEK = WEEKDAY
 1 .0000E+00 2 .0000E+00 3 .0000E+00 4 .0000E+00
 5 .0000E+00 6 .0000E+00 7 .0000E+00 8 .0000E+00
 9 .1000E+01 10 .1000E+01 11 .1000E+01 12 .1000E+01
 13 .1000E+01 14 .1000E+01 15 .1000E+01 16 .1000E+01
 17 .1000E+01 18 .0000E+00 19 .0000E+00 20 .0000E+00
 21 .0000E+00 22 .0000E+00 23 .0000E+00 24 .0000E+00

SEASON = SUMMER;

DAY OF WEEK = WEEKDAY
 1 .0000E+00 2 .0000E+00 3 .0000E+00 4 .0000E+00
 5 .0000E+00 6 .0000E+00 7 .0000E+00 8 .0000E+00
 9 .1000E+01 10 .1000E+01 11 .1000E+01 12 .1000E+01
 13 .1000E+01 14 .1000E+01 15 .1000E+01 16 .1000E+01
 17 .1000E+01 18 .0000E+00 19 .0000E+00 20 .0000E+00
 21 .0000E+00 22 .0000E+00 23 .0000E+00 24 .0000E+00

SEASON = FALL ;

DAY OF WEEK = WEEKDAY
 1 .0000E+00 2 .0000E+00 3 .0000E+00 4 .0000E+00
 5 .0000E+00 6 .0000E+00 7 .0000E+00 8 .0000E+00
 9 .1000E+01 10 .1000E+01 11 .1000E+01 12 .1000E+01
 13 .1000E+01 14 .1000E+01 15 .1000E+01 16 .1000E+01
 17 .1000E+01 18 .0000E+00 19 .0000E+00 20 .0000E+00
 21 .0000E+00 22 .0000E+00 23 .0000E+00 24 .0000E+00

SEASON = WINTER;

DAY OF WEEK = SATURDAY

```
17 .0000E+00 18 .0000E+00 19 .0000E+00 20 .0000E+00
21 .0000E+00 22 .0000E+00 23 .0000E+00 24 .0000E+00
SEASON = FALL ;
DAY OF WEEK = SUNDAY
1 .0000E+00 2 .0000E+00 3 .0000E+00 4 .0000E+00
5 .0000E+00 6 .0000E+00 7 .0000E+00 8 .0000E+00
9 .0000E+00 10 .0000E+00 11 .0000E+00 12 .0000E+00
13 .0000E+00 14 .0000E+00 15 .0000E+00 16 .0000E+00
17 .0000E+00 18 .0000E+00 19 .0000E+00 20 .0000E+00
21 .0000E+00 22 .0000E+00 23 .0000E+00 24 .0000E+00
```

*** ISCST3 - VERSION 02035 *** *** C:\Users\BASELINE
 \Documents\Projects\15220-00 UPP Foster City Levee\ ***
 06/14/16

*** 20:47:58

**MODELOPTs:

PAGE 147

CONC

URBAN FLAT FLGPOL DFAULT

NOCMPL

* SOURCE EMISSION RATE SCALARS WHICH VARY
 SEASONALLY, DIURNALLY AND BY DAY OF WEEK (SHRDOW) *

SOURCE ID = VOL93 ; SOURCE TYPE = VOLUME :
 HOUR SCALAR HOUR SCALAR HOUR SCALAR HOUR SCALAR
 HOUR SCALAR HOUR SCALAR HOUR SCALAR HOUR SCALAR
 - - - - -
 - - - - -

SEASON = WINTER;

DAY OF WEEK = WEEKDAY
 1 .0000E+00 2 .0000E+00 3 .0000E+00 4 .0000E+00
 5 .0000E+00 6 .0000E+00 7 .0000E+00 8 .0000E+00
 9 .1000E+01 10 .1000E+01 11 .1000E+01 12 .1000E+01
 13 .1000E+01 14 .1000E+01 15 .1000E+01 16 .1000E+01
 17 .1000E+01 18 .0000E+00 19 .0000E+00 20 .0000E+00
 21 .0000E+00 22 .0000E+00 23 .0000E+00 24 .0000E+00

SEASON = SPRING;

DAY OF WEEK = WEEKDAY
 1 .0000E+00 2 .0000E+00 3 .0000E+00 4 .0000E+00
 5 .0000E+00 6 .0000E+00 7 .0000E+00 8 .0000E+00
 9 .1000E+01 10 .1000E+01 11 .1000E+01 12 .1000E+01
 13 .1000E+01 14 .1000E+01 15 .1000E+01 16 .1000E+01
 17 .1000E+01 18 .0000E+00 19 .0000E+00 20 .0000E+00
 21 .0000E+00 22 .0000E+00 23 .0000E+00 24 .0000E+00

SEASON = SUMMER;

DAY OF WEEK = WEEKDAY
 1 .0000E+00 2 .0000E+00 3 .0000E+00 4 .0000E+00
 5 .0000E+00 6 .0000E+00 7 .0000E+00 8 .0000E+00
 9 .1000E+01 10 .1000E+01 11 .1000E+01 12 .1000E+01
 13 .1000E+01 14 .1000E+01 15 .1000E+01 16 .1000E+01
 17 .1000E+01 18 .0000E+00 19 .0000E+00 20 .0000E+00
 21 .0000E+00 22 .0000E+00 23 .0000E+00 24 .0000E+00

SEASON = FALL ;

DAY OF WEEK = WEEKDAY
 1 .0000E+00 2 .0000E+00 3 .0000E+00 4 .0000E+00
 5 .0000E+00 6 .0000E+00 7 .0000E+00 8 .0000E+00
 9 .1000E+01 10 .1000E+01 11 .1000E+01 12 .1000E+01
 13 .1000E+01 14 .1000E+01 15 .1000E+01 16 .1000E+01
 17 .1000E+01 18 .0000E+00 19 .0000E+00 20 .0000E+00
 21 .0000E+00 22 .0000E+00 23 .0000E+00 24 .0000E+00

SEASON = WINTER;

DAY OF WEEK = SATURDAY

```
17 .0000E+00 18 .0000E+00 19 .0000E+00 20 .0000E+00
21 .0000E+00 22 .0000E+00 23 .0000E+00 24 .0000E+00
SEASON = FALL ;
DAY OF WEEK = SUNDAY
1 .0000E+00 2 .0000E+00 3 .0000E+00 4 .0000E+00
5 .0000E+00 6 .0000E+00 7 .0000E+00 8 .0000E+00
9 .0000E+00 10 .0000E+00 11 .0000E+00 12 .0000E+00
13 .0000E+00 14 .0000E+00 15 .0000E+00 16 .0000E+00
17 .0000E+00 18 .0000E+00 19 .0000E+00 20 .0000E+00
21 .0000E+00 22 .0000E+00 23 .0000E+00 24 .0000E+00
```

*** ISCST3 - VERSION 02035 *** *** C:\Users\BASELINE
\Documents\Projects\15220-00 UPP Foster City Levee\ ***
06/14/16

*** 20:47:58

**MODELOPTs:

PAGE 148

CONC

URBAN FLAT FLGPOL DFAULT

NOCMPL

* SOURCE EMISSION RATE SCALARS WHICH VARY
SEASONALLY, DIURNALLY AND BY DAY OF WEEK (SHRDOW) *

SOURCE ID = VOL94 ; SOURCE TYPE = VOLUME :

HOUR	SCALAR	HOUR	SCALAR	HOUR	SCALAR	HOUR	SCALAR
1	.0000E+00	2	.0000E+00	3	.0000E+00	4	.0000E+00
5	.0000E+00	6	.0000E+00	7	.0000E+00	8	.0000E+00
9	.1000E+01	10	.1000E+01	11	.1000E+01	12	.1000E+01
13	.1000E+01	14	.1000E+01	15	.1000E+01	16	.1000E+01
17	.1000E+01	18	.0000E+00	19	.0000E+00	20	.0000E+00
21	.0000E+00	22	.0000E+00	23	.0000E+00	24	.0000E+00

SEASON = WINTER;

DAY OF WEEK = WEEKDAY

1	.0000E+00	2	.0000E+00	3	.0000E+00	4	.0000E+00
5	.0000E+00	6	.0000E+00	7	.0000E+00	8	.0000E+00
9	.1000E+01	10	.1000E+01	11	.1000E+01	12	.1000E+01
13	.1000E+01	14	.1000E+01	15	.1000E+01	16	.1000E+01
17	.1000E+01	18	.0000E+00	19	.0000E+00	20	.0000E+00
21	.0000E+00	22	.0000E+00	23	.0000E+00	24	.0000E+00

SEASON = SPRING;

DAY OF WEEK = WEEKDAY

1	.0000E+00	2	.0000E+00	3	.0000E+00	4	.0000E+00
5	.0000E+00	6	.0000E+00	7	.0000E+00	8	.0000E+00
9	.1000E+01	10	.1000E+01	11	.1000E+01	12	.1000E+01
13	.1000E+01	14	.1000E+01	15	.1000E+01	16	.1000E+01
17	.1000E+01	18	.0000E+00	19	.0000E+00	20	.0000E+00
21	.0000E+00	22	.0000E+00	23	.0000E+00	24	.0000E+00

SEASON = SUMMER;

DAY OF WEEK = WEEKDAY

1	.0000E+00	2	.0000E+00	3	.0000E+00	4	.0000E+00
5	.0000E+00	6	.0000E+00	7	.0000E+00	8	.0000E+00
9	.1000E+01	10	.1000E+01	11	.1000E+01	12	.1000E+01
13	.1000E+01	14	.1000E+01	15	.1000E+01	16	.1000E+01
17	.1000E+01	18	.0000E+00	19	.0000E+00	20	.0000E+00
21	.0000E+00	22	.0000E+00	23	.0000E+00	24	.0000E+00

SEASON = FALL ;

DAY OF WEEK = WEEKDAY

1	.0000E+00	2	.0000E+00	3	.0000E+00	4	.0000E+00
5	.0000E+00	6	.0000E+00	7	.0000E+00	8	.0000E+00
9	.1000E+01	10	.1000E+01	11	.1000E+01	12	.1000E+01
13	.1000E+01	14	.1000E+01	15	.1000E+01	16	.1000E+01
17	.1000E+01	18	.0000E+00	19	.0000E+00	20	.0000E+00
21	.0000E+00	22	.0000E+00	23	.0000E+00	24	.0000E+00

SEASON = WINTER;

DAY OF WEEK = SATURDAY

```
17 .0000E+00 18 .0000E+00 19 .0000E+00 20 .0000E+00
21 .0000E+00 22 .0000E+00 23 .0000E+00 24 .0000E+00
SEASON = FALL ;
DAY OF WEEK = SUNDAY
1 .0000E+00 2 .0000E+00 3 .0000E+00 4 .0000E+00
5 .0000E+00 6 .0000E+00 7 .0000E+00 8 .0000E+00
9 .0000E+00 10 .0000E+00 11 .0000E+00 12 .0000E+00
13 .0000E+00 14 .0000E+00 15 .0000E+00 16 .0000E+00
17 .0000E+00 18 .0000E+00 19 .0000E+00 20 .0000E+00
21 .0000E+00 22 .0000E+00 23 .0000E+00 24 .0000E+00
```

*** ISCST3 - VERSION 02035 *** *** C:\Users\BASELINE
\Documents\Projects\15220-00 UPP Foster City Levee\ ***
06/14/16

*** 20:47:58

**MODELOPTs:

PAGE 149

CONC

URBAN FLAT FLGPOL DFAULT

NOCMPL

* SOURCE EMISSION RATE SCALARS WHICH VARY
SEASONALLY, DIURNALLY AND BY DAY OF WEEK (SHRDOW) *

SOURCE ID = VOL95 ; SOURCE TYPE = VOLUME :

HOUR	SCALAR	HOUR	SCALAR	HOUR	SCALAR	HOUR	SCALAR
1	.0000E+00	2	.0000E+00	3	.0000E+00	4	.0000E+00
5	.0000E+00	6	.0000E+00	7	.0000E+00	8	.0000E+00
9	.1000E+01	10	.1000E+01	11	.1000E+01	12	.1000E+01
13	.1000E+01	14	.1000E+01	15	.1000E+01	16	.1000E+01
17	.1000E+01	18	.0000E+00	19	.0000E+00	20	.0000E+00
21	.0000E+00	22	.0000E+00	23	.0000E+00	24	.0000E+00

SEASON = WINTER;

DAY OF WEEK = WEEKDAY

1	.0000E+00	2	.0000E+00	3	.0000E+00	4	.0000E+00
5	.0000E+00	6	.0000E+00	7	.0000E+00	8	.0000E+00
9	.1000E+01	10	.1000E+01	11	.1000E+01	12	.1000E+01
13	.1000E+01	14	.1000E+01	15	.1000E+01	16	.1000E+01
17	.1000E+01	18	.0000E+00	19	.0000E+00	20	.0000E+00
21	.0000E+00	22	.0000E+00	23	.0000E+00	24	.0000E+00

SEASON = SPRING;

DAY OF WEEK = WEEKDAY

1	.0000E+00	2	.0000E+00	3	.0000E+00	4	.0000E+00
5	.0000E+00	6	.0000E+00	7	.0000E+00	8	.0000E+00
9	.1000E+01	10	.1000E+01	11	.1000E+01	12	.1000E+01
13	.1000E+01	14	.1000E+01	15	.1000E+01	16	.1000E+01
17	.1000E+01	18	.0000E+00	19	.0000E+00	20	.0000E+00
21	.0000E+00	22	.0000E+00	23	.0000E+00	24	.0000E+00

SEASON = SUMMER;

DAY OF WEEK = WEEKDAY

1	.0000E+00	2	.0000E+00	3	.0000E+00	4	.0000E+00
5	.0000E+00	6	.0000E+00	7	.0000E+00	8	.0000E+00
9	.1000E+01	10	.1000E+01	11	.1000E+01	12	.1000E+01
13	.1000E+01	14	.1000E+01	15	.1000E+01	16	.1000E+01
17	.1000E+01	18	.0000E+00	19	.0000E+00	20	.0000E+00
21	.0000E+00	22	.0000E+00	23	.0000E+00	24	.0000E+00

SEASON = FALL ;

DAY OF WEEK = WEEKDAY

1	.0000E+00	2	.0000E+00	3	.0000E+00	4	.0000E+00
5	.0000E+00	6	.0000E+00	7	.0000E+00	8	.0000E+00
9	.1000E+01	10	.1000E+01	11	.1000E+01	12	.1000E+01
13	.1000E+01	14	.1000E+01	15	.1000E+01	16	.1000E+01
17	.1000E+01	18	.0000E+00	19	.0000E+00	20	.0000E+00
21	.0000E+00	22	.0000E+00	23	.0000E+00	24	.0000E+00

SEASON = WINTER;

DAY OF WEEK = SATURDAY

```
17 .0000E+00 18 .0000E+00 19 .0000E+00 20 .0000E+00
21 .0000E+00 22 .0000E+00 23 .0000E+00 24 .0000E+00
SEASON = FALL ;
DAY OF WEEK = SUNDAY
1 .0000E+00 2 .0000E+00 3 .0000E+00 4 .0000E+00
5 .0000E+00 6 .0000E+00 7 .0000E+00 8 .0000E+00
9 .0000E+00 10 .0000E+00 11 .0000E+00 12 .0000E+00
13 .0000E+00 14 .0000E+00 15 .0000E+00 16 .0000E+00
17 .0000E+00 18 .0000E+00 19 .0000E+00 20 .0000E+00
21 .0000E+00 22 .0000E+00 23 .0000E+00 24 .0000E+00
```

*** ISCST3 - VERSION 02035 *** *** C:\Users\BASELINE
 \Documents\Projects\15220-00 UPP Foster City Levee\ ***
 06/14/16

*** 20:47:58

**MODELOPTs:

PAGE 150

CONC

URBAN FLAT FLGPOL DFAULT

NOCMPL

* SOURCE EMISSION RATE SCALARS WHICH VARY
 SEASONALLY, DIURNALLY AND BY DAY OF WEEK (SHRDOW) *

SOURCE ID = VOL96 ; SOURCE TYPE = VOLUME :
 HOUR SCALAR HOUR SCALAR HOUR SCALAR HOUR SCALAR
 HOUR SCALAR HOUR SCALAR HOUR SCALAR HOUR SCALAR
 - - - - -
 - - - - -

SEASON = WINTER;

DAY OF WEEK = WEEKDAY

1	.0000E+00	2	.0000E+00	3	.0000E+00	4	.0000E+00
5	.0000E+00	6	.0000E+00	7	.0000E+00	8	.0000E+00
9	.1000E+01	10	.1000E+01	11	.1000E+01	12	.1000E+01
13	.1000E+01	14	.1000E+01	15	.1000E+01	16	.1000E+01
17	.1000E+01	18	.0000E+00	19	.0000E+00	20	.0000E+00
21	.0000E+00	22	.0000E+00	23	.0000E+00	24	.0000E+00

SEASON = SPRING;

DAY OF WEEK = WEEKDAY

1	.0000E+00	2	.0000E+00	3	.0000E+00	4	.0000E+00
5	.0000E+00	6	.0000E+00	7	.0000E+00	8	.0000E+00
9	.1000E+01	10	.1000E+01	11	.1000E+01	12	.1000E+01
13	.1000E+01	14	.1000E+01	15	.1000E+01	16	.1000E+01
17	.1000E+01	18	.0000E+00	19	.0000E+00	20	.0000E+00
21	.0000E+00	22	.0000E+00	23	.0000E+00	24	.0000E+00

SEASON = SUMMER;

DAY OF WEEK = WEEKDAY

1	.0000E+00	2	.0000E+00	3	.0000E+00	4	.0000E+00
5	.0000E+00	6	.0000E+00	7	.0000E+00	8	.0000E+00
9	.1000E+01	10	.1000E+01	11	.1000E+01	12	.1000E+01
13	.1000E+01	14	.1000E+01	15	.1000E+01	16	.1000E+01
17	.1000E+01	18	.0000E+00	19	.0000E+00	20	.0000E+00
21	.0000E+00	22	.0000E+00	23	.0000E+00	24	.0000E+00

SEASON = FALL ;

DAY OF WEEK = WEEKDAY

1	.0000E+00	2	.0000E+00	3	.0000E+00	4	.0000E+00
5	.0000E+00	6	.0000E+00	7	.0000E+00	8	.0000E+00
9	.1000E+01	10	.1000E+01	11	.1000E+01	12	.1000E+01
13	.1000E+01	14	.1000E+01	15	.1000E+01	16	.1000E+01
17	.1000E+01	18	.0000E+00	19	.0000E+00	20	.0000E+00
21	.0000E+00	22	.0000E+00	23	.0000E+00	24	.0000E+00

SEASON = WINTER;

DAY OF WEEK = SATURDAY

```
17 .0000E+00 18 .0000E+00 19 .0000E+00 20 .0000E+00
21 .0000E+00 22 .0000E+00 23 .0000E+00 24 .0000E+00
SEASON = FALL ;
DAY OF WEEK = SUNDAY
1 .0000E+00 2 .0000E+00 3 .0000E+00 4 .0000E+00
5 .0000E+00 6 .0000E+00 7 .0000E+00 8 .0000E+00
9 .0000E+00 10 .0000E+00 11 .0000E+00 12 .0000E+00
13 .0000E+00 14 .0000E+00 15 .0000E+00 16 .0000E+00
17 .0000E+00 18 .0000E+00 19 .0000E+00 20 .0000E+00
21 .0000E+00 22 .0000E+00 23 .0000E+00 24 .0000E+00
```

*** ISCST3 - VERSION 02035 *** *** C:\Users\BASELINE
\Documents\Projects\15220-00 UPP Foster City Levee\ ***
06/14/16

*** 20:47:58

**MODELOPTs:

PAGE 151

CONC

URBAN FLAT FLGPOL DFAULT

NOCMPL

* SOURCE EMISSION RATE SCALARS WHICH VARY
SEASONALLY, DIURNALLY AND BY DAY OF WEEK (SHRDOW) *

SOURCE ID = VOL97 ; SOURCE TYPE = VOLUME :

HOUR	SCALAR	HOUR	SCALAR	HOUR	SCALAR	HOUR	SCALAR
HOUR	SCALAR	HOUR	SCALAR	HOUR	SCALAR	HOUR	SCALAR
-	-	-	-	-	-	-	-
-	-	-	-	-	-	-	-

SEASON = WINTER;

DAY OF WEEK = WEEKDAY

1	.0000E+00	2	.0000E+00	3	.0000E+00	4	.0000E+00
5	.0000E+00	6	.0000E+00	7	.0000E+00	8	.0000E+00
9	.1000E+01	10	.1000E+01	11	.1000E+01	12	.1000E+01
13	.1000E+01	14	.1000E+01	15	.1000E+01	16	.1000E+01
17	.1000E+01	18	.0000E+00	19	.0000E+00	20	.0000E+00
21	.0000E+00	22	.0000E+00	23	.0000E+00	24	.0000E+00

SEASON = SPRING;

DAY OF WEEK = WEEKDAY

1	.0000E+00	2	.0000E+00	3	.0000E+00	4	.0000E+00
5	.0000E+00	6	.0000E+00	7	.0000E+00	8	.0000E+00
9	.1000E+01	10	.1000E+01	11	.1000E+01	12	.1000E+01
13	.1000E+01	14	.1000E+01	15	.1000E+01	16	.1000E+01
17	.1000E+01	18	.0000E+00	19	.0000E+00	20	.0000E+00
21	.0000E+00	22	.0000E+00	23	.0000E+00	24	.0000E+00

SEASON = SUMMER;

DAY OF WEEK = WEEKDAY

1	.0000E+00	2	.0000E+00	3	.0000E+00	4	.0000E+00
5	.0000E+00	6	.0000E+00	7	.0000E+00	8	.0000E+00
9	.1000E+01	10	.1000E+01	11	.1000E+01	12	.1000E+01
13	.1000E+01	14	.1000E+01	15	.1000E+01	16	.1000E+01
17	.1000E+01	18	.0000E+00	19	.0000E+00	20	.0000E+00
21	.0000E+00	22	.0000E+00	23	.0000E+00	24	.0000E+00

SEASON = FALL ;

DAY OF WEEK = WEEKDAY

1	.0000E+00	2	.0000E+00	3	.0000E+00	4	.0000E+00
5	.0000E+00	6	.0000E+00	7	.0000E+00	8	.0000E+00
9	.1000E+01	10	.1000E+01	11	.1000E+01	12	.1000E+01
13	.1000E+01	14	.1000E+01	15	.1000E+01	16	.1000E+01
17	.1000E+01	18	.0000E+00	19	.0000E+00	20	.0000E+00
21	.0000E+00	22	.0000E+00	23	.0000E+00	24	.0000E+00

SEASON = WINTER;

DAY OF WEEK = SATURDAY

```
17 .0000E+00 18 .0000E+00 19 .0000E+00 20 .0000E+00
21 .0000E+00 22 .0000E+00 23 .0000E+00 24 .0000E+00
SEASON = FALL ;
DAY OF WEEK = SUNDAY
1 .0000E+00 2 .0000E+00 3 .0000E+00 4 .0000E+00
5 .0000E+00 6 .0000E+00 7 .0000E+00 8 .0000E+00
9 .0000E+00 10 .0000E+00 11 .0000E+00 12 .0000E+00
13 .0000E+00 14 .0000E+00 15 .0000E+00 16 .0000E+00
17 .0000E+00 18 .0000E+00 19 .0000E+00 20 .0000E+00
21 .0000E+00 22 .0000E+00 23 .0000E+00 24 .0000E+00
```

*** ISCST3 - VERSION 02035 *** *** C:\Users\BASELINE
 \Documents\Projects\15220-00 UPP Foster City Levee\ ***
 06/14/16

*** 20:47:58

**MODELOPTs:

PAGE 152

CONC

URBAN FLAT FLGPOL DFAULT

NOCMPL

* SOURCE EMISSION RATE SCALARS WHICH VARY
 SEASONALLY, DIURNALLY AND BY DAY OF WEEK (SHRDOW) *

SOURCE ID = VOL98 ; SOURCE TYPE = VOLUME :
 HOUR SCALAR HOUR SCALAR HOUR SCALAR HOUR SCALAR
 HOUR SCALAR HOUR SCALAR HOUR SCALAR HOUR SCALAR
 - - - - -
 - - - - -

SEASON = WINTER;

DAY OF WEEK = WEEKDAY
 1 .0000E+00 2 .0000E+00 3 .0000E+00 4 .0000E+00
 5 .0000E+00 6 .0000E+00 7 .0000E+00 8 .0000E+00
 9 .1000E+01 10 .1000E+01 11 .1000E+01 12 .1000E+01
 13 .1000E+01 14 .1000E+01 15 .1000E+01 16 .1000E+01
 17 .1000E+01 18 .0000E+00 19 .0000E+00 20 .0000E+00
 21 .0000E+00 22 .0000E+00 23 .0000E+00 24 .0000E+00

SEASON = SPRING;

DAY OF WEEK = WEEKDAY
 1 .0000E+00 2 .0000E+00 3 .0000E+00 4 .0000E+00
 5 .0000E+00 6 .0000E+00 7 .0000E+00 8 .0000E+00
 9 .1000E+01 10 .1000E+01 11 .1000E+01 12 .1000E+01
 13 .1000E+01 14 .1000E+01 15 .1000E+01 16 .1000E+01
 17 .1000E+01 18 .0000E+00 19 .0000E+00 20 .0000E+00
 21 .0000E+00 22 .0000E+00 23 .0000E+00 24 .0000E+00

SEASON = SUMMER;

DAY OF WEEK = WEEKDAY
 1 .0000E+00 2 .0000E+00 3 .0000E+00 4 .0000E+00
 5 .0000E+00 6 .0000E+00 7 .0000E+00 8 .0000E+00
 9 .1000E+01 10 .1000E+01 11 .1000E+01 12 .1000E+01
 13 .1000E+01 14 .1000E+01 15 .1000E+01 16 .1000E+01
 17 .1000E+01 18 .0000E+00 19 .0000E+00 20 .0000E+00
 21 .0000E+00 22 .0000E+00 23 .0000E+00 24 .0000E+00

SEASON = FALL ;

DAY OF WEEK = WEEKDAY
 1 .0000E+00 2 .0000E+00 3 .0000E+00 4 .0000E+00
 5 .0000E+00 6 .0000E+00 7 .0000E+00 8 .0000E+00
 9 .1000E+01 10 .1000E+01 11 .1000E+01 12 .1000E+01
 13 .1000E+01 14 .1000E+01 15 .1000E+01 16 .1000E+01
 17 .1000E+01 18 .0000E+00 19 .0000E+00 20 .0000E+00
 21 .0000E+00 22 .0000E+00 23 .0000E+00 24 .0000E+00

SEASON = WINTER;

DAY OF WEEK = SATURDAY

```
17 .0000E+00 18 .0000E+00 19 .0000E+00 20 .0000E+00
21 .0000E+00 22 .0000E+00 23 .0000E+00 24 .0000E+00
SEASON = FALL ;
DAY OF WEEK = SUNDAY
1 .0000E+00 2 .0000E+00 3 .0000E+00 4 .0000E+00
5 .0000E+00 6 .0000E+00 7 .0000E+00 8 .0000E+00
9 .0000E+00 10 .0000E+00 11 .0000E+00 12 .0000E+00
13 .0000E+00 14 .0000E+00 15 .0000E+00 16 .0000E+00
17 .0000E+00 18 .0000E+00 19 .0000E+00 20 .0000E+00
21 .0000E+00 22 .0000E+00 23 .0000E+00 24 .0000E+00
```

*** ISCST3 - VERSION 02035 *** *** C:\Users\BASELINE
 \Documents\Projects\15220-00 UPP Foster City Levee\ ***
 06/14/16

*** 20:47:58

**MODELOPTs:

PAGE 153

CONC

URBAN FLAT FLGPOL DFAULT

NOCMPL

* SOURCE EMISSION RATE SCALARS WHICH VARY
 SEASONALLY, DIURNALLY AND BY DAY OF WEEK (SHRDOW) *

SOURCE ID = VOL99 ; SOURCE TYPE = VOLUME :
 HOUR SCALAR HOUR SCALAR HOUR SCALAR HOUR SCALAR
 HOUR SCALAR HOUR SCALAR HOUR SCALAR HOUR SCALAR
 - - - - -
 - - - - -

SEASON = WINTER;

DAY OF WEEK = WEEKDAY
 1 .0000E+00 2 .0000E+00 3 .0000E+00 4 .0000E+00
 5 .0000E+00 6 .0000E+00 7 .0000E+00 8 .0000E+00
 9 .1000E+01 10 .1000E+01 11 .1000E+01 12 .1000E+01
 13 .1000E+01 14 .1000E+01 15 .1000E+01 16 .1000E+01
 17 .1000E+01 18 .0000E+00 19 .0000E+00 20 .0000E+00
 21 .0000E+00 22 .0000E+00 23 .0000E+00 24 .0000E+00

SEASON = SPRING;

DAY OF WEEK = WEEKDAY
 1 .0000E+00 2 .0000E+00 3 .0000E+00 4 .0000E+00
 5 .0000E+00 6 .0000E+00 7 .0000E+00 8 .0000E+00
 9 .1000E+01 10 .1000E+01 11 .1000E+01 12 .1000E+01
 13 .1000E+01 14 .1000E+01 15 .1000E+01 16 .1000E+01
 17 .1000E+01 18 .0000E+00 19 .0000E+00 20 .0000E+00
 21 .0000E+00 22 .0000E+00 23 .0000E+00 24 .0000E+00

SEASON = SUMMER;

DAY OF WEEK = WEEKDAY
 1 .0000E+00 2 .0000E+00 3 .0000E+00 4 .0000E+00
 5 .0000E+00 6 .0000E+00 7 .0000E+00 8 .0000E+00
 9 .1000E+01 10 .1000E+01 11 .1000E+01 12 .1000E+01
 13 .1000E+01 14 .1000E+01 15 .1000E+01 16 .1000E+01
 17 .1000E+01 18 .0000E+00 19 .0000E+00 20 .0000E+00
 21 .0000E+00 22 .0000E+00 23 .0000E+00 24 .0000E+00

SEASON = FALL ;

DAY OF WEEK = WEEKDAY
 1 .0000E+00 2 .0000E+00 3 .0000E+00 4 .0000E+00
 5 .0000E+00 6 .0000E+00 7 .0000E+00 8 .0000E+00
 9 .1000E+01 10 .1000E+01 11 .1000E+01 12 .1000E+01
 13 .1000E+01 14 .1000E+01 15 .1000E+01 16 .1000E+01
 17 .1000E+01 18 .0000E+00 19 .0000E+00 20 .0000E+00
 21 .0000E+00 22 .0000E+00 23 .0000E+00 24 .0000E+00

SEASON = WINTER;

DAY OF WEEK = SATURDAY

```
17 .0000E+00 18 .0000E+00 19 .0000E+00 20 .0000E+00
21 .0000E+00 22 .0000E+00 23 .0000E+00 24 .0000E+00
SEASON = FALL ;
DAY OF WEEK = SUNDAY
1 .0000E+00 2 .0000E+00 3 .0000E+00 4 .0000E+00
5 .0000E+00 6 .0000E+00 7 .0000E+00 8 .0000E+00
9 .0000E+00 10 .0000E+00 11 .0000E+00 12 .0000E+00
13 .0000E+00 14 .0000E+00 15 .0000E+00 16 .0000E+00
17 .0000E+00 18 .0000E+00 19 .0000E+00 20 .0000E+00
21 .0000E+00 22 .0000E+00 23 .0000E+00 24 .0000E+00
```

*** ISCST3 - VERSION 02035 *** *** C:\Users\BASELINE
 \Documents\Projects\15220-00 UPP Foster City Levee\ ***
 06/14/16

*** 20:47:58

**MODELOPTs:

PAGE 154

CONC

URBAN FLAT FLGPOL DFAULT

NOCMPL

* SOURCE EMISSION RATE SCALARS WHICH VARY
 SEASONALLY, DIURNALLY AND BY DAY OF WEEK (SHRDOW) *

SOURCE ID = VOL100 ; SOURCE TYPE = VOLUME :
 HOUR SCALAR HOUR SCALAR HOUR SCALAR HOUR SCALAR
 HOUR SCALAR HOUR SCALAR HOUR SCALAR HOUR SCALAR
 - - - - -
 - - - - -

SEASON = WINTER;

DAY OF WEEK = WEEKDAY

1	.0000E+00	2	.0000E+00	3	.0000E+00	4	.0000E+00
5	.0000E+00	6	.0000E+00	7	.0000E+00	8	.0000E+00
9	.1000E+01	10	.1000E+01	11	.1000E+01	12	.1000E+01
13	.1000E+01	14	.1000E+01	15	.1000E+01	16	.1000E+01
17	.1000E+01	18	.0000E+00	19	.0000E+00	20	.0000E+00
21	.0000E+00	22	.0000E+00	23	.0000E+00	24	.0000E+00

SEASON = SPRING;

DAY OF WEEK = WEEKDAY

1	.0000E+00	2	.0000E+00	3	.0000E+00	4	.0000E+00
5	.0000E+00	6	.0000E+00	7	.0000E+00	8	.0000E+00
9	.1000E+01	10	.1000E+01	11	.1000E+01	12	.1000E+01
13	.1000E+01	14	.1000E+01	15	.1000E+01	16	.1000E+01
17	.1000E+01	18	.0000E+00	19	.0000E+00	20	.0000E+00
21	.0000E+00	22	.0000E+00	23	.0000E+00	24	.0000E+00

SEASON = SUMMER;

DAY OF WEEK = WEEKDAY

1	.0000E+00	2	.0000E+00	3	.0000E+00	4	.0000E+00
5	.0000E+00	6	.0000E+00	7	.0000E+00	8	.0000E+00
9	.1000E+01	10	.1000E+01	11	.1000E+01	12	.1000E+01
13	.1000E+01	14	.1000E+01	15	.1000E+01	16	.1000E+01
17	.1000E+01	18	.0000E+00	19	.0000E+00	20	.0000E+00
21	.0000E+00	22	.0000E+00	23	.0000E+00	24	.0000E+00

SEASON = FALL ;

DAY OF WEEK = WEEKDAY

1	.0000E+00	2	.0000E+00	3	.0000E+00	4	.0000E+00
5	.0000E+00	6	.0000E+00	7	.0000E+00	8	.0000E+00
9	.1000E+01	10	.1000E+01	11	.1000E+01	12	.1000E+01
13	.1000E+01	14	.1000E+01	15	.1000E+01	16	.1000E+01
17	.1000E+01	18	.0000E+00	19	.0000E+00	20	.0000E+00
21	.0000E+00	22	.0000E+00	23	.0000E+00	24	.0000E+00

SEASON = WINTER;

DAY OF WEEK = SATURDAY

```
17 .0000E+00 18 .0000E+00 19 .0000E+00 20 .0000E+00
21 .0000E+00 22 .0000E+00 23 .0000E+00 24 .0000E+00
SEASON = FALL ;
DAY OF WEEK = SUNDAY
1 .0000E+00 2 .0000E+00 3 .0000E+00 4 .0000E+00
5 .0000E+00 6 .0000E+00 7 .0000E+00 8 .0000E+00
9 .0000E+00 10 .0000E+00 11 .0000E+00 12 .0000E+00
13 .0000E+00 14 .0000E+00 15 .0000E+00 16 .0000E+00
17 .0000E+00 18 .0000E+00 19 .0000E+00 20 .0000E+00
21 .0000E+00 22 .0000E+00 23 .0000E+00 24 .0000E+00
```

*** ISCST3 - VERSION 02035 *** *** C:\Users\BASELINE
\Documents\Projects\15220-00 UPP Foster City Levee\ ***
06/14/16

*** 20:47:58

**MODELOPTs:

PAGE 155

CONC

URBAN FLAT FLGPOL DFAULT

NOCMPL

* SOURCE EMISSION RATE SCALARS WHICH VARY
SEASONALLY, DIURNALLY AND BY DAY OF WEEK (SHRDOW) *

SOURCE ID = VOL101 ; SOURCE TYPE = VOLUME :

HOUR	SCALAR	HOUR	SCALAR	HOUR	SCALAR	HOUR	SCALAR
HOUR	SCALAR	HOUR	SCALAR	HOUR	SCALAR	HOUR	SCALAR
-	-	-	-	-	-	-	-
-	-	-	-	-	-	-	-

SEASON = WINTER;

DAY OF WEEK = WEEKDAY

1	.0000E+00	2	.0000E+00	3	.0000E+00	4	.0000E+00
5	.0000E+00	6	.0000E+00	7	.0000E+00	8	.0000E+00
9	.1000E+01	10	.1000E+01	11	.1000E+01	12	.1000E+01
13	.1000E+01	14	.1000E+01	15	.1000E+01	16	.1000E+01
17	.1000E+01	18	.0000E+00	19	.0000E+00	20	.0000E+00
21	.0000E+00	22	.0000E+00	23	.0000E+00	24	.0000E+00

SEASON = SPRING;

DAY OF WEEK = WEEKDAY

1	.0000E+00	2	.0000E+00	3	.0000E+00	4	.0000E+00
5	.0000E+00	6	.0000E+00	7	.0000E+00	8	.0000E+00
9	.1000E+01	10	.1000E+01	11	.1000E+01	12	.1000E+01
13	.1000E+01	14	.1000E+01	15	.1000E+01	16	.1000E+01
17	.1000E+01	18	.0000E+00	19	.0000E+00	20	.0000E+00
21	.0000E+00	22	.0000E+00	23	.0000E+00	24	.0000E+00

SEASON = SUMMER;

DAY OF WEEK = WEEKDAY

1	.0000E+00	2	.0000E+00	3	.0000E+00	4	.0000E+00
5	.0000E+00	6	.0000E+00	7	.0000E+00	8	.0000E+00
9	.1000E+01	10	.1000E+01	11	.1000E+01	12	.1000E+01
13	.1000E+01	14	.1000E+01	15	.1000E+01	16	.1000E+01
17	.1000E+01	18	.0000E+00	19	.0000E+00	20	.0000E+00
21	.0000E+00	22	.0000E+00	23	.0000E+00	24	.0000E+00

SEASON = FALL ;

DAY OF WEEK = WEEKDAY

1	.0000E+00	2	.0000E+00	3	.0000E+00	4	.0000E+00
5	.0000E+00	6	.0000E+00	7	.0000E+00	8	.0000E+00
9	.1000E+01	10	.1000E+01	11	.1000E+01	12	.1000E+01
13	.1000E+01	14	.1000E+01	15	.1000E+01	16	.1000E+01
17	.1000E+01	18	.0000E+00	19	.0000E+00	20	.0000E+00
21	.0000E+00	22	.0000E+00	23	.0000E+00	24	.0000E+00

SEASON = WINTER;

DAY OF WEEK = SATURDAY

```
17 .0000E+00 18 .0000E+00 19 .0000E+00 20 .0000E+00
21 .0000E+00 22 .0000E+00 23 .0000E+00 24 .0000E+00
SEASON = FALL ;
DAY OF WEEK = SUNDAY
1 .0000E+00 2 .0000E+00 3 .0000E+00 4 .0000E+00
5 .0000E+00 6 .0000E+00 7 .0000E+00 8 .0000E+00
9 .0000E+00 10 .0000E+00 11 .0000E+00 12 .0000E+00
13 .0000E+00 14 .0000E+00 15 .0000E+00 16 .0000E+00
17 .0000E+00 18 .0000E+00 19 .0000E+00 20 .0000E+00
21 .0000E+00 22 .0000E+00 23 .0000E+00 24 .0000E+00
```

*** ISCST3 - VERSION 02035 *** *** C:\Users\BASELINE
\Documents\Projects\15220-00 UPP Foster City Levee\ ***
06/14/16

*** 20:47:58

**MODELOPTs:

PAGE 156

CONC

URBAN FLAT FLGPOL DFAULT

NOCMPL

* SOURCE EMISSION RATE SCALARS WHICH VARY
SEASONALLY, DIURNALLY AND BY DAY OF WEEK (SHRDOW) *

SOURCE ID = VOL102 ; SOURCE TYPE = VOLUME :

HOUR	SCALAR	HOUR	SCALAR	HOUR	SCALAR	HOUR	SCALAR
HOUR	SCALAR	HOUR	SCALAR	HOUR	SCALAR	HOUR	SCALAR
-	-	-	-	-	-	-	-
-	-	-	-	-	-	-	-

SEASON = WINTER;

DAY OF WEEK = WEEKDAY

1	.0000E+00	2	.0000E+00	3	.0000E+00	4	.0000E+00
5	.0000E+00	6	.0000E+00	7	.0000E+00	8	.0000E+00
9	.1000E+01	10	.1000E+01	11	.1000E+01	12	.1000E+01
13	.1000E+01	14	.1000E+01	15	.1000E+01	16	.1000E+01
17	.1000E+01	18	.0000E+00	19	.0000E+00	20	.0000E+00
21	.0000E+00	22	.0000E+00	23	.0000E+00	24	.0000E+00

SEASON = SPRING;

DAY OF WEEK = WEEKDAY

1	.0000E+00	2	.0000E+00	3	.0000E+00	4	.0000E+00
5	.0000E+00	6	.0000E+00	7	.0000E+00	8	.0000E+00
9	.1000E+01	10	.1000E+01	11	.1000E+01	12	.1000E+01
13	.1000E+01	14	.1000E+01	15	.1000E+01	16	.1000E+01
17	.1000E+01	18	.0000E+00	19	.0000E+00	20	.0000E+00
21	.0000E+00	22	.0000E+00	23	.0000E+00	24	.0000E+00

SEASON = SUMMER;

DAY OF WEEK = WEEKDAY

1	.0000E+00	2	.0000E+00	3	.0000E+00	4	.0000E+00
5	.0000E+00	6	.0000E+00	7	.0000E+00	8	.0000E+00
9	.1000E+01	10	.1000E+01	11	.1000E+01	12	.1000E+01
13	.1000E+01	14	.1000E+01	15	.1000E+01	16	.1000E+01
17	.1000E+01	18	.0000E+00	19	.0000E+00	20	.0000E+00
21	.0000E+00	22	.0000E+00	23	.0000E+00	24	.0000E+00

SEASON = FALL ;

DAY OF WEEK = WEEKDAY

1	.0000E+00	2	.0000E+00	3	.0000E+00	4	.0000E+00
5	.0000E+00	6	.0000E+00	7	.0000E+00	8	.0000E+00
9	.1000E+01	10	.1000E+01	11	.1000E+01	12	.1000E+01
13	.1000E+01	14	.1000E+01	15	.1000E+01	16	.1000E+01
17	.1000E+01	18	.0000E+00	19	.0000E+00	20	.0000E+00
21	.0000E+00	22	.0000E+00	23	.0000E+00	24	.0000E+00

SEASON = WINTER;

DAY OF WEEK = SATURDAY

```
17 .0000E+00 18 .0000E+00 19 .0000E+00 20 .0000E+00
21 .0000E+00 22 .0000E+00 23 .0000E+00 24 .0000E+00
SEASON = FALL ;
DAY OF WEEK = SUNDAY
1 .0000E+00 2 .0000E+00 3 .0000E+00 4 .0000E+00
5 .0000E+00 6 .0000E+00 7 .0000E+00 8 .0000E+00
9 .0000E+00 10 .0000E+00 11 .0000E+00 12 .0000E+00
13 .0000E+00 14 .0000E+00 15 .0000E+00 16 .0000E+00
17 .0000E+00 18 .0000E+00 19 .0000E+00 20 .0000E+00
21 .0000E+00 22 .0000E+00 23 .0000E+00 24 .0000E+00
```

*** ISCST3 - VERSION 02035 *** *** C:\Users\BASELINE
 \Documents\Projects\15220-00 UPP Foster City Levee\ ***
 06/14/16

*** 20:47:58

**MODELOPTs:

PAGE 157

CONC

URBAN FLAT FLGPOL DFAULT

NOCMPL

* SOURCE EMISSION RATE SCALARS WHICH VARY
 SEASONALLY, DIURNALLY AND BY DAY OF WEEK (SHRDOW) *

SOURCE ID = VOL103 ; SOURCE TYPE = VOLUME :
 HOUR SCALAR HOUR SCALAR HOUR SCALAR HOUR SCALAR
 HOUR SCALAR HOUR SCALAR HOUR SCALAR HOUR SCALAR
 - - - - -
 - - - - -

SEASON = WINTER;

DAY OF WEEK = WEEKDAY
 1 .0000E+00 2 .0000E+00 3 .0000E+00 4 .0000E+00
 5 .0000E+00 6 .0000E+00 7 .0000E+00 8 .0000E+00
 9 .1000E+01 10 .1000E+01 11 .1000E+01 12 .1000E+01
 13 .1000E+01 14 .1000E+01 15 .1000E+01 16 .1000E+01
 17 .1000E+01 18 .0000E+00 19 .0000E+00 20 .0000E+00
 21 .0000E+00 22 .0000E+00 23 .0000E+00 24 .0000E+00

SEASON = SPRING;

DAY OF WEEK = WEEKDAY
 1 .0000E+00 2 .0000E+00 3 .0000E+00 4 .0000E+00
 5 .0000E+00 6 .0000E+00 7 .0000E+00 8 .0000E+00
 9 .1000E+01 10 .1000E+01 11 .1000E+01 12 .1000E+01
 13 .1000E+01 14 .1000E+01 15 .1000E+01 16 .1000E+01
 17 .1000E+01 18 .0000E+00 19 .0000E+00 20 .0000E+00
 21 .0000E+00 22 .0000E+00 23 .0000E+00 24 .0000E+00

SEASON = SUMMER;

DAY OF WEEK = WEEKDAY
 1 .0000E+00 2 .0000E+00 3 .0000E+00 4 .0000E+00
 5 .0000E+00 6 .0000E+00 7 .0000E+00 8 .0000E+00
 9 .1000E+01 10 .1000E+01 11 .1000E+01 12 .1000E+01
 13 .1000E+01 14 .1000E+01 15 .1000E+01 16 .1000E+01
 17 .1000E+01 18 .0000E+00 19 .0000E+00 20 .0000E+00
 21 .0000E+00 22 .0000E+00 23 .0000E+00 24 .0000E+00

SEASON = FALL ;

DAY OF WEEK = WEEKDAY
 1 .0000E+00 2 .0000E+00 3 .0000E+00 4 .0000E+00
 5 .0000E+00 6 .0000E+00 7 .0000E+00 8 .0000E+00
 9 .1000E+01 10 .1000E+01 11 .1000E+01 12 .1000E+01
 13 .1000E+01 14 .1000E+01 15 .1000E+01 16 .1000E+01
 17 .1000E+01 18 .0000E+00 19 .0000E+00 20 .0000E+00
 21 .0000E+00 22 .0000E+00 23 .0000E+00 24 .0000E+00

SEASON = WINTER;

DAY OF WEEK = SATURDAY

```
17 .0000E+00 18 .0000E+00 19 .0000E+00 20 .0000E+00
21 .0000E+00 22 .0000E+00 23 .0000E+00 24 .0000E+00
SEASON = FALL ;
DAY OF WEEK = SUNDAY
1 .0000E+00 2 .0000E+00 3 .0000E+00 4 .0000E+00
5 .0000E+00 6 .0000E+00 7 .0000E+00 8 .0000E+00
9 .0000E+00 10 .0000E+00 11 .0000E+00 12 .0000E+00
13 .0000E+00 14 .0000E+00 15 .0000E+00 16 .0000E+00
17 .0000E+00 18 .0000E+00 19 .0000E+00 20 .0000E+00
21 .0000E+00 22 .0000E+00 23 .0000E+00 24 .0000E+00
```

*** ISCST3 - VERSION 02035 *** *** C:\Users\BASELINE
 \Documents\Projects\15220-00 UPP Foster City Levee\ ***
 06/14/16

*** 20:47:58

**MODELOPTs:

PAGE 158

CONC

URBAN FLAT FLGPOL DFAULT

NOCMPL

* SOURCE EMISSION RATE SCALARS WHICH VARY
 SEASONALLY, DIURNALLY AND BY DAY OF WEEK (SHRDOW) *

SOURCE ID = VOL104 ; SOURCE TYPE = VOLUME :

HOUR	SCALAR	HOUR	SCALAR	HOUR	SCALAR	HOUR	SCALAR
1	.0000E+00	2	.0000E+00	3	.0000E+00	4	.0000E+00
5	.0000E+00	6	.0000E+00	7	.0000E+00	8	.0000E+00
9	.1000E+01	10	.1000E+01	11	.1000E+01	12	.1000E+01
13	.1000E+01	14	.1000E+01	15	.1000E+01	16	.1000E+01
17	.1000E+01	18	.0000E+00	19	.0000E+00	20	.0000E+00
21	.0000E+00	22	.0000E+00	23	.0000E+00	24	.0000E+00

SEASON = WINTER;

DAY OF WEEK = WEEKDAY

1	.0000E+00	2	.0000E+00	3	.0000E+00	4	.0000E+00
5	.0000E+00	6	.0000E+00	7	.0000E+00	8	.0000E+00
9	.1000E+01	10	.1000E+01	11	.1000E+01	12	.1000E+01
13	.1000E+01	14	.1000E+01	15	.1000E+01	16	.1000E+01
17	.1000E+01	18	.0000E+00	19	.0000E+00	20	.0000E+00
21	.0000E+00	22	.0000E+00	23	.0000E+00	24	.0000E+00

SEASON = SPRING;

DAY OF WEEK = WEEKDAY

1	.0000E+00	2	.0000E+00	3	.0000E+00	4	.0000E+00
5	.0000E+00	6	.0000E+00	7	.0000E+00	8	.0000E+00
9	.1000E+01	10	.1000E+01	11	.1000E+01	12	.1000E+01
13	.1000E+01	14	.1000E+01	15	.1000E+01	16	.1000E+01
17	.1000E+01	18	.0000E+00	19	.0000E+00	20	.0000E+00
21	.0000E+00	22	.0000E+00	23	.0000E+00	24	.0000E+00

SEASON = SUMMER;

DAY OF WEEK = WEEKDAY

1	.0000E+00	2	.0000E+00	3	.0000E+00	4	.0000E+00
5	.0000E+00	6	.0000E+00	7	.0000E+00	8	.0000E+00
9	.1000E+01	10	.1000E+01	11	.1000E+01	12	.1000E+01
13	.1000E+01	14	.1000E+01	15	.1000E+01	16	.1000E+01
17	.1000E+01	18	.0000E+00	19	.0000E+00	20	.0000E+00
21	.0000E+00	22	.0000E+00	23	.0000E+00	24	.0000E+00

SEASON = FALL ;

DAY OF WEEK = WEEKDAY

1	.0000E+00	2	.0000E+00	3	.0000E+00	4	.0000E+00
5	.0000E+00	6	.0000E+00	7	.0000E+00	8	.0000E+00
9	.1000E+01	10	.1000E+01	11	.1000E+01	12	.1000E+01
13	.1000E+01	14	.1000E+01	15	.1000E+01	16	.1000E+01
17	.1000E+01	18	.0000E+00	19	.0000E+00	20	.0000E+00
21	.0000E+00	22	.0000E+00	23	.0000E+00	24	.0000E+00

SEASON = WINTER;

DAY OF WEEK = SATURDAY

```
17 .0000E+00 18 .0000E+00 19 .0000E+00 20 .0000E+00
21 .0000E+00 22 .0000E+00 23 .0000E+00 24 .0000E+00
SEASON = FALL ;
DAY OF WEEK = SUNDAY
1 .0000E+00 2 .0000E+00 3 .0000E+00 4 .0000E+00
5 .0000E+00 6 .0000E+00 7 .0000E+00 8 .0000E+00
9 .0000E+00 10 .0000E+00 11 .0000E+00 12 .0000E+00
13 .0000E+00 14 .0000E+00 15 .0000E+00 16 .0000E+00
17 .0000E+00 18 .0000E+00 19 .0000E+00 20 .0000E+00
21 .0000E+00 22 .0000E+00 23 .0000E+00 24 .0000E+00
```

*** ISCST3 - VERSION 02035 *** *** C:\Users\BASELINE
 \Documents\Projects\15220-00 UPP Foster City Levee\ ***
 06/14/16

*** 20:47:58

**MODELOPTs:

PAGE 159

CONC

URBAN FLAT FLGPOL DFAULT

NOCMPL

* SOURCE EMISSION RATE SCALARS WHICH VARY
 SEASONALLY, DIURNALLY AND BY DAY OF WEEK (SHRDOW) *

SOURCE ID = VOL105 ; SOURCE TYPE = VOLUME :
 HOUR SCALAR HOUR SCALAR HOUR SCALAR HOUR SCALAR
 HOUR SCALAR HOUR SCALAR HOUR SCALAR HOUR SCALAR
 - - - - -
 - - - - -

SEASON = WINTER;

DAY OF WEEK = WEEKDAY
 1 .0000E+00 2 .0000E+00 3 .0000E+00 4 .0000E+00
 5 .0000E+00 6 .0000E+00 7 .0000E+00 8 .0000E+00
 9 .1000E+01 10 .1000E+01 11 .1000E+01 12 .1000E+01
 13 .1000E+01 14 .1000E+01 15 .1000E+01 16 .1000E+01
 17 .1000E+01 18 .0000E+00 19 .0000E+00 20 .0000E+00
 21 .0000E+00 22 .0000E+00 23 .0000E+00 24 .0000E+00

SEASON = SPRING;

DAY OF WEEK = WEEKDAY
 1 .0000E+00 2 .0000E+00 3 .0000E+00 4 .0000E+00
 5 .0000E+00 6 .0000E+00 7 .0000E+00 8 .0000E+00
 9 .1000E+01 10 .1000E+01 11 .1000E+01 12 .1000E+01
 13 .1000E+01 14 .1000E+01 15 .1000E+01 16 .1000E+01
 17 .1000E+01 18 .0000E+00 19 .0000E+00 20 .0000E+00
 21 .0000E+00 22 .0000E+00 23 .0000E+00 24 .0000E+00

SEASON = SUMMER;

DAY OF WEEK = WEEKDAY
 1 .0000E+00 2 .0000E+00 3 .0000E+00 4 .0000E+00
 5 .0000E+00 6 .0000E+00 7 .0000E+00 8 .0000E+00
 9 .1000E+01 10 .1000E+01 11 .1000E+01 12 .1000E+01
 13 .1000E+01 14 .1000E+01 15 .1000E+01 16 .1000E+01
 17 .1000E+01 18 .0000E+00 19 .0000E+00 20 .0000E+00
 21 .0000E+00 22 .0000E+00 23 .0000E+00 24 .0000E+00

SEASON = FALL ;

DAY OF WEEK = WEEKDAY
 1 .0000E+00 2 .0000E+00 3 .0000E+00 4 .0000E+00
 5 .0000E+00 6 .0000E+00 7 .0000E+00 8 .0000E+00
 9 .1000E+01 10 .1000E+01 11 .1000E+01 12 .1000E+01
 13 .1000E+01 14 .1000E+01 15 .1000E+01 16 .1000E+01
 17 .1000E+01 18 .0000E+00 19 .0000E+00 20 .0000E+00
 21 .0000E+00 22 .0000E+00 23 .0000E+00 24 .0000E+00

SEASON = WINTER;

DAY OF WEEK = SATURDAY

```
17 .0000E+00 18 .0000E+00 19 .0000E+00 20 .0000E+00
21 .0000E+00 22 .0000E+00 23 .0000E+00 24 .0000E+00
SEASON = FALL ;
DAY OF WEEK = SUNDAY
1 .0000E+00 2 .0000E+00 3 .0000E+00 4 .0000E+00
5 .0000E+00 6 .0000E+00 7 .0000E+00 8 .0000E+00
9 .0000E+00 10 .0000E+00 11 .0000E+00 12 .0000E+00
13 .0000E+00 14 .0000E+00 15 .0000E+00 16 .0000E+00
17 .0000E+00 18 .0000E+00 19 .0000E+00 20 .0000E+00
21 .0000E+00 22 .0000E+00 23 .0000E+00 24 .0000E+00
```

*** ISCST3 - VERSION 02035 *** *** C:\Users\BASELINE
 \Documents\Projects\15220-00 UPP Foster City Levee\ ***
 06/14/16

*** 20:47:58

**MODELOPTs:

PAGE 160

CONC

URBAN FLAT FLGPOL DFAULT

NOCMPL

* SOURCE EMISSION RATE SCALARS WHICH VARY
 SEASONALLY, DIURNALLY AND BY DAY OF WEEK (SHRDOW) *

SOURCE ID = VOL106 ; SOURCE TYPE = VOLUME :

HOUR	SCALAR	HOUR	SCALAR	HOUR	SCALAR	HOUR	SCALAR
HOUR	SCALAR	HOUR	SCALAR	HOUR	SCALAR	HOUR	SCALAR

SEASON = WINTER;

DAY OF WEEK = WEEKDAY

1	.0000E+00	2	.0000E+00	3	.0000E+00	4	.0000E+00
5	.0000E+00	6	.0000E+00	7	.0000E+00	8	.0000E+00
9	.1000E+01	10	.1000E+01	11	.1000E+01	12	.1000E+01
13	.1000E+01	14	.1000E+01	15	.1000E+01	16	.1000E+01
17	.1000E+01	18	.0000E+00	19	.0000E+00	20	.0000E+00
21	.0000E+00	22	.0000E+00	23	.0000E+00	24	.0000E+00

SEASON = SPRING;

DAY OF WEEK = WEEKDAY

1	.0000E+00	2	.0000E+00	3	.0000E+00	4	.0000E+00
5	.0000E+00	6	.0000E+00	7	.0000E+00	8	.0000E+00
9	.1000E+01	10	.1000E+01	11	.1000E+01	12	.1000E+01
13	.1000E+01	14	.1000E+01	15	.1000E+01	16	.1000E+01
17	.1000E+01	18	.0000E+00	19	.0000E+00	20	.0000E+00
21	.0000E+00	22	.0000E+00	23	.0000E+00	24	.0000E+00

SEASON = SUMMER;

DAY OF WEEK = WEEKDAY

1	.0000E+00	2	.0000E+00	3	.0000E+00	4	.0000E+00
5	.0000E+00	6	.0000E+00	7	.0000E+00	8	.0000E+00
9	.1000E+01	10	.1000E+01	11	.1000E+01	12	.1000E+01
13	.1000E+01	14	.1000E+01	15	.1000E+01	16	.1000E+01
17	.1000E+01	18	.0000E+00	19	.0000E+00	20	.0000E+00
21	.0000E+00	22	.0000E+00	23	.0000E+00	24	.0000E+00

SEASON = FALL ;

DAY OF WEEK = WEEKDAY

1	.0000E+00	2	.0000E+00	3	.0000E+00	4	.0000E+00
5	.0000E+00	6	.0000E+00	7	.0000E+00	8	.0000E+00
9	.1000E+01	10	.1000E+01	11	.1000E+01	12	.1000E+01
13	.1000E+01	14	.1000E+01	15	.1000E+01	16	.1000E+01
17	.1000E+01	18	.0000E+00	19	.0000E+00	20	.0000E+00
21	.0000E+00	22	.0000E+00	23	.0000E+00	24	.0000E+00

SEASON = WINTER;

DAY OF WEEK = SATURDAY

```
17 .0000E+00 18 .0000E+00 19 .0000E+00 20 .0000E+00
21 .0000E+00 22 .0000E+00 23 .0000E+00 24 .0000E+00
SEASON = FALL ;
DAY OF WEEK = SUNDAY
1 .0000E+00 2 .0000E+00 3 .0000E+00 4 .0000E+00
5 .0000E+00 6 .0000E+00 7 .0000E+00 8 .0000E+00
9 .0000E+00 10 .0000E+00 11 .0000E+00 12 .0000E+00
13 .0000E+00 14 .0000E+00 15 .0000E+00 16 .0000E+00
17 .0000E+00 18 .0000E+00 19 .0000E+00 20 .0000E+00
21 .0000E+00 22 .0000E+00 23 .0000E+00 24 .0000E+00
```

*** ISCST3 - VERSION 02035 *** *** C:\Users\BASELINE
 \Documents\Projects\15220-00 UPP Foster City Levee\ ***
 06/14/16

*** 20:47:58

**MODELOPTs:

PAGE 161

CONC

URBAN FLAT FLGPOL DFAULT

NOCMPL

* SOURCE EMISSION RATE SCALARS WHICH VARY
 SEASONALLY, DIURNALLY AND BY DAY OF WEEK (SHRDOW) *

SOURCE ID = VOL107 ; SOURCE TYPE = VOLUME :

HOUR	SCALAR	HOUR	SCALAR	HOUR	SCALAR	HOUR	SCALAR
HOUR	SCALAR	HOUR	SCALAR	HOUR	SCALAR	HOUR	SCALAR
1	.0000E+00	2	.0000E+00	3	.0000E+00	4	.0000E+00
5	.0000E+00	6	.0000E+00	7	.0000E+00	8	.0000E+00
9	.1000E+01	10	.1000E+01	11	.1000E+01	12	.1000E+01
13	.1000E+01	14	.1000E+01	15	.1000E+01	16	.1000E+01
17	.1000E+01	18	.0000E+00	19	.0000E+00	20	.0000E+00
21	.0000E+00	22	.0000E+00	23	.0000E+00	24	.0000E+00

SEASON = WINTER;

DAY OF WEEK = WEEKDAY

1	.0000E+00	2	.0000E+00	3	.0000E+00	4	.0000E+00
5	.0000E+00	6	.0000E+00	7	.0000E+00	8	.0000E+00
9	.1000E+01	10	.1000E+01	11	.1000E+01	12	.1000E+01
13	.1000E+01	14	.1000E+01	15	.1000E+01	16	.1000E+01
17	.1000E+01	18	.0000E+00	19	.0000E+00	20	.0000E+00
21	.0000E+00	22	.0000E+00	23	.0000E+00	24	.0000E+00

SEASON = SPRING;

DAY OF WEEK = WEEKDAY

1	.0000E+00	2	.0000E+00	3	.0000E+00	4	.0000E+00
5	.0000E+00	6	.0000E+00	7	.0000E+00	8	.0000E+00
9	.1000E+01	10	.1000E+01	11	.1000E+01	12	.1000E+01
13	.1000E+01	14	.1000E+01	15	.1000E+01	16	.1000E+01
17	.1000E+01	18	.0000E+00	19	.0000E+00	20	.0000E+00
21	.0000E+00	22	.0000E+00	23	.0000E+00	24	.0000E+00

SEASON = SUMMER;

DAY OF WEEK = WEEKDAY

1	.0000E+00	2	.0000E+00	3	.0000E+00	4	.0000E+00
5	.0000E+00	6	.0000E+00	7	.0000E+00	8	.0000E+00
9	.1000E+01	10	.1000E+01	11	.1000E+01	12	.1000E+01
13	.1000E+01	14	.1000E+01	15	.1000E+01	16	.1000E+01
17	.1000E+01	18	.0000E+00	19	.0000E+00	20	.0000E+00
21	.0000E+00	22	.0000E+00	23	.0000E+00	24	.0000E+00

SEASON = FALL ;

DAY OF WEEK = WEEKDAY

1	.0000E+00	2	.0000E+00	3	.0000E+00	4	.0000E+00
5	.0000E+00	6	.0000E+00	7	.0000E+00	8	.0000E+00
9	.1000E+01	10	.1000E+01	11	.1000E+01	12	.1000E+01
13	.1000E+01	14	.1000E+01	15	.1000E+01	16	.1000E+01
17	.1000E+01	18	.0000E+00	19	.0000E+00	20	.0000E+00
21	.0000E+00	22	.0000E+00	23	.0000E+00	24	.0000E+00

SEASON = WINTER;

DAY OF WEEK = SATURDAY

```
17 .0000E+00 18 .0000E+00 19 .0000E+00 20 .0000E+00
21 .0000E+00 22 .0000E+00 23 .0000E+00 24 .0000E+00
SEASON = FALL ;
DAY OF WEEK = SUNDAY
1 .0000E+00 2 .0000E+00 3 .0000E+00 4 .0000E+00
5 .0000E+00 6 .0000E+00 7 .0000E+00 8 .0000E+00
9 .0000E+00 10 .0000E+00 11 .0000E+00 12 .0000E+00
13 .0000E+00 14 .0000E+00 15 .0000E+00 16 .0000E+00
17 .0000E+00 18 .0000E+00 19 .0000E+00 20 .0000E+00
21 .0000E+00 22 .0000E+00 23 .0000E+00 24 .0000E+00
```

*** ISCST3 - VERSION 02035 *** *** C:\Users\BASELINE
 \Documents\Projects\15220-00 UPP Foster City Levee\ ***
 06/14/16

*** 20:47:58

**MODELOPTs:

PAGE 162

CONC

URBAN FLAT FLGPOL DFAULT

NOCMPL

* SOURCE EMISSION RATE SCALARS WHICH VARY
 SEASONALLY, DIURNALLY AND BY DAY OF WEEK (SHRDOW) *

SOURCE ID = VOL108 ; SOURCE TYPE = VOLUME :
 HOUR SCALAR HOUR SCALAR HOUR SCALAR HOUR SCALAR
 HOUR SCALAR HOUR SCALAR HOUR SCALAR HOUR SCALAR
 - - - - -
 - - - - -

SEASON = WINTER;

DAY OF WEEK = WEEKDAY
 1 .0000E+00 2 .0000E+00 3 .0000E+00 4 .0000E+00
 5 .0000E+00 6 .0000E+00 7 .0000E+00 8 .0000E+00
 9 .1000E+01 10 .1000E+01 11 .1000E+01 12 .1000E+01
 13 .1000E+01 14 .1000E+01 15 .1000E+01 16 .1000E+01
 17 .1000E+01 18 .0000E+00 19 .0000E+00 20 .0000E+00
 21 .0000E+00 22 .0000E+00 23 .0000E+00 24 .0000E+00

SEASON = SPRING;

DAY OF WEEK = WEEKDAY
 1 .0000E+00 2 .0000E+00 3 .0000E+00 4 .0000E+00
 5 .0000E+00 6 .0000E+00 7 .0000E+00 8 .0000E+00
 9 .1000E+01 10 .1000E+01 11 .1000E+01 12 .1000E+01
 13 .1000E+01 14 .1000E+01 15 .1000E+01 16 .1000E+01
 17 .1000E+01 18 .0000E+00 19 .0000E+00 20 .0000E+00
 21 .0000E+00 22 .0000E+00 23 .0000E+00 24 .0000E+00

SEASON = SUMMER;

DAY OF WEEK = WEEKDAY
 1 .0000E+00 2 .0000E+00 3 .0000E+00 4 .0000E+00
 5 .0000E+00 6 .0000E+00 7 .0000E+00 8 .0000E+00
 9 .1000E+01 10 .1000E+01 11 .1000E+01 12 .1000E+01
 13 .1000E+01 14 .1000E+01 15 .1000E+01 16 .1000E+01
 17 .1000E+01 18 .0000E+00 19 .0000E+00 20 .0000E+00
 21 .0000E+00 22 .0000E+00 23 .0000E+00 24 .0000E+00

SEASON = FALL ;

DAY OF WEEK = WEEKDAY
 1 .0000E+00 2 .0000E+00 3 .0000E+00 4 .0000E+00
 5 .0000E+00 6 .0000E+00 7 .0000E+00 8 .0000E+00
 9 .1000E+01 10 .1000E+01 11 .1000E+01 12 .1000E+01
 13 .1000E+01 14 .1000E+01 15 .1000E+01 16 .1000E+01
 17 .1000E+01 18 .0000E+00 19 .0000E+00 20 .0000E+00
 21 .0000E+00 22 .0000E+00 23 .0000E+00 24 .0000E+00

SEASON = WINTER;

DAY OF WEEK = SATURDAY

```
17 .0000E+00 18 .0000E+00 19 .0000E+00 20 .0000E+00
21 .0000E+00 22 .0000E+00 23 .0000E+00 24 .0000E+00
SEASON = FALL ;
DAY OF WEEK = SUNDAY
1 .0000E+00 2 .0000E+00 3 .0000E+00 4 .0000E+00
5 .0000E+00 6 .0000E+00 7 .0000E+00 8 .0000E+00
9 .0000E+00 10 .0000E+00 11 .0000E+00 12 .0000E+00
13 .0000E+00 14 .0000E+00 15 .0000E+00 16 .0000E+00
17 .0000E+00 18 .0000E+00 19 .0000E+00 20 .0000E+00
21 .0000E+00 22 .0000E+00 23 .0000E+00 24 .0000E+00
```

*** ISCST3 - VERSION 02035 *** *** C:\Users\BASELINE
 \Documents\Projects\15220-00 UPP Foster City Levee\ ***
 06/14/16

*** 20:47:58

**MODELOPTs:

PAGE 163

CONC

URBAN FLAT FLGPOL DFAULT

NOCMPL

* SOURCE EMISSION RATE SCALARS WHICH VARY
 SEASONALLY, DIURNALLY AND BY DAY OF WEEK (SHRDOW) *

SOURCE ID = VOL109 ; SOURCE TYPE = VOLUME :

HOUR	SCALAR	HOUR	SCALAR	HOUR	SCALAR	HOUR	SCALAR
1	.0000E+00	2	.0000E+00	3	.0000E+00	4	.0000E+00
5	.0000E+00	6	.0000E+00	7	.0000E+00	8	.0000E+00
9	.1000E+01	10	.1000E+01	11	.1000E+01	12	.1000E+01
13	.1000E+01	14	.1000E+01	15	.1000E+01	16	.1000E+01
17	.1000E+01	18	.0000E+00	19	.0000E+00	20	.0000E+00
21	.0000E+00	22	.0000E+00	23	.0000E+00	24	.0000E+00

SEASON = WINTER;

DAY OF WEEK = WEEKDAY

1	.0000E+00	2	.0000E+00	3	.0000E+00	4	.0000E+00
5	.0000E+00	6	.0000E+00	7	.0000E+00	8	.0000E+00
9	.1000E+01	10	.1000E+01	11	.1000E+01	12	.1000E+01
13	.1000E+01	14	.1000E+01	15	.1000E+01	16	.1000E+01
17	.1000E+01	18	.0000E+00	19	.0000E+00	20	.0000E+00
21	.0000E+00	22	.0000E+00	23	.0000E+00	24	.0000E+00

SEASON = SPRING;

DAY OF WEEK = WEEKDAY

1	.0000E+00	2	.0000E+00	3	.0000E+00	4	.0000E+00
5	.0000E+00	6	.0000E+00	7	.0000E+00	8	.0000E+00
9	.1000E+01	10	.1000E+01	11	.1000E+01	12	.1000E+01
13	.1000E+01	14	.1000E+01	15	.1000E+01	16	.1000E+01
17	.1000E+01	18	.0000E+00	19	.0000E+00	20	.0000E+00
21	.0000E+00	22	.0000E+00	23	.0000E+00	24	.0000E+00

SEASON = SUMMER;

DAY OF WEEK = WEEKDAY

1	.0000E+00	2	.0000E+00	3	.0000E+00	4	.0000E+00
5	.0000E+00	6	.0000E+00	7	.0000E+00	8	.0000E+00
9	.1000E+01	10	.1000E+01	11	.1000E+01	12	.1000E+01
13	.1000E+01	14	.1000E+01	15	.1000E+01	16	.1000E+01
17	.1000E+01	18	.0000E+00	19	.0000E+00	20	.0000E+00
21	.0000E+00	22	.0000E+00	23	.0000E+00	24	.0000E+00

SEASON = FALL ;

DAY OF WEEK = WEEKDAY

1	.0000E+00	2	.0000E+00	3	.0000E+00	4	.0000E+00
5	.0000E+00	6	.0000E+00	7	.0000E+00	8	.0000E+00
9	.1000E+01	10	.1000E+01	11	.1000E+01	12	.1000E+01
13	.1000E+01	14	.1000E+01	15	.1000E+01	16	.1000E+01
17	.1000E+01	18	.0000E+00	19	.0000E+00	20	.0000E+00
21	.0000E+00	22	.0000E+00	23	.0000E+00	24	.0000E+00

SEASON = WINTER;

DAY OF WEEK = SATURDAY

```
17 .0000E+00 18 .0000E+00 19 .0000E+00 20 .0000E+00
21 .0000E+00 22 .0000E+00 23 .0000E+00 24 .0000E+00
SEASON = FALL ;
DAY OF WEEK = SUNDAY
1 .0000E+00 2 .0000E+00 3 .0000E+00 4 .0000E+00
5 .0000E+00 6 .0000E+00 7 .0000E+00 8 .0000E+00
9 .0000E+00 10 .0000E+00 11 .0000E+00 12 .0000E+00
13 .0000E+00 14 .0000E+00 15 .0000E+00 16 .0000E+00
17 .0000E+00 18 .0000E+00 19 .0000E+00 20 .0000E+00
21 .0000E+00 22 .0000E+00 23 .0000E+00 24 .0000E+00
```

*** ISCST3 - VERSION 02035 *** *** C:\Users\BASELINE
 \Documents\Projects\15220-00 UPP Foster City Levee\ ***
 06/14/16

*** 20:47:58

**MODELOPTs:

PAGE 164

CONC

URBAN FLAT FLGPOL DFAULT

NOCMPL

* SOURCE EMISSION RATE SCALARS WHICH VARY
 SEASONALLY, DIURNALLY AND BY DAY OF WEEK (SHRDOW) *

SOURCE ID = VOL110 ; SOURCE TYPE = VOLUME :
 HOUR SCALAR HOUR SCALAR HOUR SCALAR HOUR SCALAR
 HOUR SCALAR HOUR SCALAR HOUR SCALAR HOUR SCALAR
 - - - - -
 - - - - -

SEASON = WINTER;

DAY OF WEEK = WEEKDAY
 1 .0000E+00 2 .0000E+00 3 .0000E+00 4 .0000E+00
 5 .0000E+00 6 .0000E+00 7 .0000E+00 8 .0000E+00
 9 .1000E+01 10 .1000E+01 11 .1000E+01 12 .1000E+01
 13 .1000E+01 14 .1000E+01 15 .1000E+01 16 .1000E+01
 17 .1000E+01 18 .0000E+00 19 .0000E+00 20 .0000E+00
 21 .0000E+00 22 .0000E+00 23 .0000E+00 24 .0000E+00

SEASON = SPRING;

DAY OF WEEK = WEEKDAY
 1 .0000E+00 2 .0000E+00 3 .0000E+00 4 .0000E+00
 5 .0000E+00 6 .0000E+00 7 .0000E+00 8 .0000E+00
 9 .1000E+01 10 .1000E+01 11 .1000E+01 12 .1000E+01
 13 .1000E+01 14 .1000E+01 15 .1000E+01 16 .1000E+01
 17 .1000E+01 18 .0000E+00 19 .0000E+00 20 .0000E+00
 21 .0000E+00 22 .0000E+00 23 .0000E+00 24 .0000E+00

SEASON = SUMMER;

DAY OF WEEK = WEEKDAY
 1 .0000E+00 2 .0000E+00 3 .0000E+00 4 .0000E+00
 5 .0000E+00 6 .0000E+00 7 .0000E+00 8 .0000E+00
 9 .1000E+01 10 .1000E+01 11 .1000E+01 12 .1000E+01
 13 .1000E+01 14 .1000E+01 15 .1000E+01 16 .1000E+01
 17 .1000E+01 18 .0000E+00 19 .0000E+00 20 .0000E+00
 21 .0000E+00 22 .0000E+00 23 .0000E+00 24 .0000E+00

SEASON = FALL ;

DAY OF WEEK = WEEKDAY
 1 .0000E+00 2 .0000E+00 3 .0000E+00 4 .0000E+00
 5 .0000E+00 6 .0000E+00 7 .0000E+00 8 .0000E+00
 9 .1000E+01 10 .1000E+01 11 .1000E+01 12 .1000E+01
 13 .1000E+01 14 .1000E+01 15 .1000E+01 16 .1000E+01
 17 .1000E+01 18 .0000E+00 19 .0000E+00 20 .0000E+00
 21 .0000E+00 22 .0000E+00 23 .0000E+00 24 .0000E+00

SEASON = WINTER;

DAY OF WEEK = SATURDAY

```
17 .0000E+00 18 .0000E+00 19 .0000E+00 20 .0000E+00
21 .0000E+00 22 .0000E+00 23 .0000E+00 24 .0000E+00
SEASON = FALL ;
DAY OF WEEK = SUNDAY
1 .0000E+00 2 .0000E+00 3 .0000E+00 4 .0000E+00
5 .0000E+00 6 .0000E+00 7 .0000E+00 8 .0000E+00
9 .0000E+00 10 .0000E+00 11 .0000E+00 12 .0000E+00
13 .0000E+00 14 .0000E+00 15 .0000E+00 16 .0000E+00
17 .0000E+00 18 .0000E+00 19 .0000E+00 20 .0000E+00
21 .0000E+00 22 .0000E+00 23 .0000E+00 24 .0000E+00
```

*** ISCST3 - VERSION 02035 *** *** C:\Users\BASELINE
\Documents\Projects\15220-00 UPP Foster City Levee\ ***
06/14/16

*** 20:47:58

**MODELOPTs:

PAGE 165

CONC

URBAN FLAT FLGPOL DFAULT

NOCMPL

* SOURCE EMISSION RATE SCALARS WHICH VARY
SEASONALLY, DIURNALLY AND BY DAY OF WEEK (SHRDOW) *

SOURCE ID = VOL111 ; SOURCE TYPE = VOLUME :

HOUR	SCALAR	HOUR	SCALAR	HOUR	SCALAR	HOUR	SCALAR
1	.0000E+00	2	.0000E+00	3	.0000E+00	4	.0000E+00
5	.0000E+00	6	.0000E+00	7	.0000E+00	8	.0000E+00
9	.1000E+01	10	.1000E+01	11	.1000E+01	12	.1000E+01
13	.1000E+01	14	.1000E+01	15	.1000E+01	16	.1000E+01
17	.1000E+01	18	.0000E+00	19	.0000E+00	20	.0000E+00
21	.0000E+00	22	.0000E+00	23	.0000E+00	24	.0000E+00

SEASON = WINTER;

DAY OF WEEK = WEEKDAY

1	.0000E+00	2	.0000E+00	3	.0000E+00	4	.0000E+00
5	.0000E+00	6	.0000E+00	7	.0000E+00	8	.0000E+00
9	.1000E+01	10	.1000E+01	11	.1000E+01	12	.1000E+01
13	.1000E+01	14	.1000E+01	15	.1000E+01	16	.1000E+01
17	.1000E+01	18	.0000E+00	19	.0000E+00	20	.0000E+00
21	.0000E+00	22	.0000E+00	23	.0000E+00	24	.0000E+00

SEASON = SPRING;

DAY OF WEEK = WEEKDAY

1	.0000E+00	2	.0000E+00	3	.0000E+00	4	.0000E+00
5	.0000E+00	6	.0000E+00	7	.0000E+00	8	.0000E+00
9	.1000E+01	10	.1000E+01	11	.1000E+01	12	.1000E+01
13	.1000E+01	14	.1000E+01	15	.1000E+01	16	.1000E+01
17	.1000E+01	18	.0000E+00	19	.0000E+00	20	.0000E+00
21	.0000E+00	22	.0000E+00	23	.0000E+00	24	.0000E+00

SEASON = SUMMER;

DAY OF WEEK = WEEKDAY

1	.0000E+00	2	.0000E+00	3	.0000E+00	4	.0000E+00
5	.0000E+00	6	.0000E+00	7	.0000E+00	8	.0000E+00
9	.1000E+01	10	.1000E+01	11	.1000E+01	12	.1000E+01
13	.1000E+01	14	.1000E+01	15	.1000E+01	16	.1000E+01
17	.1000E+01	18	.0000E+00	19	.0000E+00	20	.0000E+00
21	.0000E+00	22	.0000E+00	23	.0000E+00	24	.0000E+00

SEASON = FALL ;

DAY OF WEEK = WEEKDAY

1	.0000E+00	2	.0000E+00	3	.0000E+00	4	.0000E+00
5	.0000E+00	6	.0000E+00	7	.0000E+00	8	.0000E+00
9	.1000E+01	10	.1000E+01	11	.1000E+01	12	.1000E+01
13	.1000E+01	14	.1000E+01	15	.1000E+01	16	.1000E+01
17	.1000E+01	18	.0000E+00	19	.0000E+00	20	.0000E+00
21	.0000E+00	22	.0000E+00	23	.0000E+00	24	.0000E+00

SEASON = WINTER;

DAY OF WEEK = SATURDAY

```
17 .0000E+00 18 .0000E+00 19 .0000E+00 20 .0000E+00
21 .0000E+00 22 .0000E+00 23 .0000E+00 24 .0000E+00
SEASON = FALL ;
DAY OF WEEK = SUNDAY
1 .0000E+00 2 .0000E+00 3 .0000E+00 4 .0000E+00
5 .0000E+00 6 .0000E+00 7 .0000E+00 8 .0000E+00
9 .0000E+00 10 .0000E+00 11 .0000E+00 12 .0000E+00
13 .0000E+00 14 .0000E+00 15 .0000E+00 16 .0000E+00
17 .0000E+00 18 .0000E+00 19 .0000E+00 20 .0000E+00
21 .0000E+00 22 .0000E+00 23 .0000E+00 24 .0000E+00
```

*** ISCST3 - VERSION 02035 *** *** C:\Users\BASELINE
 \Documents\Projects\15220-00 UPP Foster City Levee\ ***
 06/14/16

*** 20:47:58

**MODELOPTs:

PAGE 166

CONC

URBAN FLAT FLGPOL DFAULT

NOCMPL

* SOURCE EMISSION RATE SCALARS WHICH VARY
 SEASONALLY, DIURNALLY AND BY DAY OF WEEK (SHRDOW) *

SOURCE ID = VOL112 ; SOURCE TYPE = VOLUME :
 HOUR SCALAR HOUR SCALAR HOUR SCALAR HOUR SCALAR
 HOUR SCALAR HOUR SCALAR HOUR SCALAR HOUR SCALAR
 - - - - -
 - - - - -

SEASON = WINTER;

DAY OF WEEK = WEEKDAY
 1 .0000E+00 2 .0000E+00 3 .0000E+00 4 .0000E+00
 5 .0000E+00 6 .0000E+00 7 .0000E+00 8 .0000E+00
 9 .1000E+01 10 .1000E+01 11 .1000E+01 12 .1000E+01
 13 .1000E+01 14 .1000E+01 15 .1000E+01 16 .1000E+01
 17 .1000E+01 18 .0000E+00 19 .0000E+00 20 .0000E+00
 21 .0000E+00 22 .0000E+00 23 .0000E+00 24 .0000E+00

SEASON = SPRING;

DAY OF WEEK = WEEKDAY
 1 .0000E+00 2 .0000E+00 3 .0000E+00 4 .0000E+00
 5 .0000E+00 6 .0000E+00 7 .0000E+00 8 .0000E+00
 9 .1000E+01 10 .1000E+01 11 .1000E+01 12 .1000E+01
 13 .1000E+01 14 .1000E+01 15 .1000E+01 16 .1000E+01
 17 .1000E+01 18 .0000E+00 19 .0000E+00 20 .0000E+00
 21 .0000E+00 22 .0000E+00 23 .0000E+00 24 .0000E+00

SEASON = SUMMER;

DAY OF WEEK = WEEKDAY
 1 .0000E+00 2 .0000E+00 3 .0000E+00 4 .0000E+00
 5 .0000E+00 6 .0000E+00 7 .0000E+00 8 .0000E+00
 9 .1000E+01 10 .1000E+01 11 .1000E+01 12 .1000E+01
 13 .1000E+01 14 .1000E+01 15 .1000E+01 16 .1000E+01
 17 .1000E+01 18 .0000E+00 19 .0000E+00 20 .0000E+00
 21 .0000E+00 22 .0000E+00 23 .0000E+00 24 .0000E+00

SEASON = FALL ;

DAY OF WEEK = WEEKDAY
 1 .0000E+00 2 .0000E+00 3 .0000E+00 4 .0000E+00
 5 .0000E+00 6 .0000E+00 7 .0000E+00 8 .0000E+00
 9 .1000E+01 10 .1000E+01 11 .1000E+01 12 .1000E+01
 13 .1000E+01 14 .1000E+01 15 .1000E+01 16 .1000E+01
 17 .1000E+01 18 .0000E+00 19 .0000E+00 20 .0000E+00
 21 .0000E+00 22 .0000E+00 23 .0000E+00 24 .0000E+00

SEASON = WINTER;

DAY OF WEEK = SATURDAY

```
17 .0000E+00 18 .0000E+00 19 .0000E+00 20 .0000E+00
21 .0000E+00 22 .0000E+00 23 .0000E+00 24 .0000E+00
SEASON = FALL ;
DAY OF WEEK = SUNDAY
1 .0000E+00 2 .0000E+00 3 .0000E+00 4 .0000E+00
5 .0000E+00 6 .0000E+00 7 .0000E+00 8 .0000E+00
9 .0000E+00 10 .0000E+00 11 .0000E+00 12 .0000E+00
13 .0000E+00 14 .0000E+00 15 .0000E+00 16 .0000E+00
17 .0000E+00 18 .0000E+00 19 .0000E+00 20 .0000E+00
21 .0000E+00 22 .0000E+00 23 .0000E+00 24 .0000E+00
```

*** ISCST3 - VERSION 02035 *** *** C:\Users\BASELINE
 \Documents\Projects\15220-00 UPP Foster City Levee\ ***
 06/14/16

*** 20:47:58

**MODELOPTs:

PAGE 167

CONC

URBAN FLAT FLGPOL DFAULT

NOCMPL

* SOURCE EMISSION RATE SCALARS WHICH VARY
 SEASONALLY, DIURNALLY AND BY DAY OF WEEK (SHRDOW) *

SOURCE ID = VOL113 ; SOURCE TYPE = VOLUME :
 HOUR SCALAR HOUR SCALAR HOUR SCALAR HOUR SCALAR
 HOUR SCALAR HOUR SCALAR HOUR SCALAR HOUR SCALAR
 - - - - -
 - - - - -

SEASON = WINTER;

DAY OF WEEK = WEEKDAY
 1 .0000E+00 2 .0000E+00 3 .0000E+00 4 .0000E+00
 5 .0000E+00 6 .0000E+00 7 .0000E+00 8 .0000E+00
 9 .1000E+01 10 .1000E+01 11 .1000E+01 12 .1000E+01
 13 .1000E+01 14 .1000E+01 15 .1000E+01 16 .1000E+01
 17 .1000E+01 18 .0000E+00 19 .0000E+00 20 .0000E+00
 21 .0000E+00 22 .0000E+00 23 .0000E+00 24 .0000E+00

SEASON = SPRING;

DAY OF WEEK = WEEKDAY
 1 .0000E+00 2 .0000E+00 3 .0000E+00 4 .0000E+00
 5 .0000E+00 6 .0000E+00 7 .0000E+00 8 .0000E+00
 9 .1000E+01 10 .1000E+01 11 .1000E+01 12 .1000E+01
 13 .1000E+01 14 .1000E+01 15 .1000E+01 16 .1000E+01
 17 .1000E+01 18 .0000E+00 19 .0000E+00 20 .0000E+00
 21 .0000E+00 22 .0000E+00 23 .0000E+00 24 .0000E+00

SEASON = SUMMER;

DAY OF WEEK = WEEKDAY
 1 .0000E+00 2 .0000E+00 3 .0000E+00 4 .0000E+00
 5 .0000E+00 6 .0000E+00 7 .0000E+00 8 .0000E+00
 9 .1000E+01 10 .1000E+01 11 .1000E+01 12 .1000E+01
 13 .1000E+01 14 .1000E+01 15 .1000E+01 16 .1000E+01
 17 .1000E+01 18 .0000E+00 19 .0000E+00 20 .0000E+00
 21 .0000E+00 22 .0000E+00 23 .0000E+00 24 .0000E+00

SEASON = FALL ;

DAY OF WEEK = WEEKDAY
 1 .0000E+00 2 .0000E+00 3 .0000E+00 4 .0000E+00
 5 .0000E+00 6 .0000E+00 7 .0000E+00 8 .0000E+00
 9 .1000E+01 10 .1000E+01 11 .1000E+01 12 .1000E+01
 13 .1000E+01 14 .1000E+01 15 .1000E+01 16 .1000E+01
 17 .1000E+01 18 .0000E+00 19 .0000E+00 20 .0000E+00
 21 .0000E+00 22 .0000E+00 23 .0000E+00 24 .0000E+00

SEASON = WINTER;

DAY OF WEEK = SATURDAY

```
17 .0000E+00 18 .0000E+00 19 .0000E+00 20 .0000E+00
21 .0000E+00 22 .0000E+00 23 .0000E+00 24 .0000E+00
SEASON = FALL ;
DAY OF WEEK = SUNDAY
1 .0000E+00 2 .0000E+00 3 .0000E+00 4 .0000E+00
5 .0000E+00 6 .0000E+00 7 .0000E+00 8 .0000E+00
9 .0000E+00 10 .0000E+00 11 .0000E+00 12 .0000E+00
13 .0000E+00 14 .0000E+00 15 .0000E+00 16 .0000E+00
17 .0000E+00 18 .0000E+00 19 .0000E+00 20 .0000E+00
21 .0000E+00 22 .0000E+00 23 .0000E+00 24 .0000E+00
```

*** ISCST3 - VERSION 02035 *** *** C:\Users\BASELINE
 \Documents\Projects\15220-00 UPP Foster City Levee\ ***
 06/14/16

*** 20:47:58

**MODELOPTs:

PAGE 168

CONC

URBAN FLAT FLGPOL DFAULT

NOCMPL

* SOURCE EMISSION RATE SCALARS WHICH VARY
 SEASONALLY, DIURNALLY AND BY DAY OF WEEK (SHRDOW) *

SOURCE ID = VOL114 ; SOURCE TYPE = VOLUME :
 HOUR SCALAR HOUR SCALAR HOUR SCALAR HOUR SCALAR
 HOUR SCALAR HOUR SCALAR HOUR SCALAR HOUR SCALAR
 - - - - -
 - - - - -

SEASON = WINTER;

DAY OF WEEK = WEEKDAY

1	.0000E+00	2	.0000E+00	3	.0000E+00	4	.0000E+00
5	.0000E+00	6	.0000E+00	7	.0000E+00	8	.0000E+00
9	.1000E+01	10	.1000E+01	11	.1000E+01	12	.1000E+01
13	.1000E+01	14	.1000E+01	15	.1000E+01	16	.1000E+01
17	.1000E+01	18	.0000E+00	19	.0000E+00	20	.0000E+00
21	.0000E+00	22	.0000E+00	23	.0000E+00	24	.0000E+00

SEASON = SPRING;

DAY OF WEEK = WEEKDAY

1	.0000E+00	2	.0000E+00	3	.0000E+00	4	.0000E+00
5	.0000E+00	6	.0000E+00	7	.0000E+00	8	.0000E+00
9	.1000E+01	10	.1000E+01	11	.1000E+01	12	.1000E+01
13	.1000E+01	14	.1000E+01	15	.1000E+01	16	.1000E+01
17	.1000E+01	18	.0000E+00	19	.0000E+00	20	.0000E+00
21	.0000E+00	22	.0000E+00	23	.0000E+00	24	.0000E+00

SEASON = SUMMER;

DAY OF WEEK = WEEKDAY

1	.0000E+00	2	.0000E+00	3	.0000E+00	4	.0000E+00
5	.0000E+00	6	.0000E+00	7	.0000E+00	8	.0000E+00
9	.1000E+01	10	.1000E+01	11	.1000E+01	12	.1000E+01
13	.1000E+01	14	.1000E+01	15	.1000E+01	16	.1000E+01
17	.1000E+01	18	.0000E+00	19	.0000E+00	20	.0000E+00
21	.0000E+00	22	.0000E+00	23	.0000E+00	24	.0000E+00

SEASON = FALL ;

DAY OF WEEK = WEEKDAY

1	.0000E+00	2	.0000E+00	3	.0000E+00	4	.0000E+00
5	.0000E+00	6	.0000E+00	7	.0000E+00	8	.0000E+00
9	.1000E+01	10	.1000E+01	11	.1000E+01	12	.1000E+01
13	.1000E+01	14	.1000E+01	15	.1000E+01	16	.1000E+01
17	.1000E+01	18	.0000E+00	19	.0000E+00	20	.0000E+00
21	.0000E+00	22	.0000E+00	23	.0000E+00	24	.0000E+00

SEASON = WINTER;

DAY OF WEEK = SATURDAY

```
17 .0000E+00 18 .0000E+00 19 .0000E+00 20 .0000E+00
21 .0000E+00 22 .0000E+00 23 .0000E+00 24 .0000E+00
SEASON = FALL ;
DAY OF WEEK = SUNDAY
1 .0000E+00 2 .0000E+00 3 .0000E+00 4 .0000E+00
5 .0000E+00 6 .0000E+00 7 .0000E+00 8 .0000E+00
9 .0000E+00 10 .0000E+00 11 .0000E+00 12 .0000E+00
13 .0000E+00 14 .0000E+00 15 .0000E+00 16 .0000E+00
17 .0000E+00 18 .0000E+00 19 .0000E+00 20 .0000E+00
21 .0000E+00 22 .0000E+00 23 .0000E+00 24 .0000E+00
```

*** ISCST3 - VERSION 02035 *** *** C:\Users\BASELINE
 \Documents\Projects\15220-00 UPP Foster City Levee\ ***
 06/14/16

*** 20:47:58

**MODELOPTs:

PAGE 169

CONC

URBAN FLAT FLGPOL DFAULT

NOCMPL

* SOURCE EMISSION RATE SCALARS WHICH VARY
 SEASONALLY, DIURNALLY AND BY DAY OF WEEK (SHRDOW) *

SOURCE ID = VOL115 ; SOURCE TYPE = VOLUME :

HOUR	SCALAR	HOUR	SCALAR	HOUR	SCALAR	HOUR	SCALAR
1	.0000E+00	2	.0000E+00	3	.0000E+00	4	.0000E+00
5	.0000E+00	6	.0000E+00	7	.0000E+00	8	.0000E+00
9	.1000E+01	10	.1000E+01	11	.1000E+01	12	.1000E+01
13	.1000E+01	14	.1000E+01	15	.1000E+01	16	.1000E+01
17	.1000E+01	18	.0000E+00	19	.0000E+00	20	.0000E+00
21	.0000E+00	22	.0000E+00	23	.0000E+00	24	.0000E+00

SEASON = WINTER;

DAY OF WEEK = WEEKDAY

1	.0000E+00	2	.0000E+00	3	.0000E+00	4	.0000E+00
5	.0000E+00	6	.0000E+00	7	.0000E+00	8	.0000E+00
9	.1000E+01	10	.1000E+01	11	.1000E+01	12	.1000E+01
13	.1000E+01	14	.1000E+01	15	.1000E+01	16	.1000E+01
17	.1000E+01	18	.0000E+00	19	.0000E+00	20	.0000E+00
21	.0000E+00	22	.0000E+00	23	.0000E+00	24	.0000E+00

SEASON = SPRING;

DAY OF WEEK = WEEKDAY

1	.0000E+00	2	.0000E+00	3	.0000E+00	4	.0000E+00
5	.0000E+00	6	.0000E+00	7	.0000E+00	8	.0000E+00
9	.1000E+01	10	.1000E+01	11	.1000E+01	12	.1000E+01
13	.1000E+01	14	.1000E+01	15	.1000E+01	16	.1000E+01
17	.1000E+01	18	.0000E+00	19	.0000E+00	20	.0000E+00
21	.0000E+00	22	.0000E+00	23	.0000E+00	24	.0000E+00

SEASON = SUMMER;

DAY OF WEEK = WEEKDAY

1	.0000E+00	2	.0000E+00	3	.0000E+00	4	.0000E+00
5	.0000E+00	6	.0000E+00	7	.0000E+00	8	.0000E+00
9	.1000E+01	10	.1000E+01	11	.1000E+01	12	.1000E+01
13	.1000E+01	14	.1000E+01	15	.1000E+01	16	.1000E+01
17	.1000E+01	18	.0000E+00	19	.0000E+00	20	.0000E+00
21	.0000E+00	22	.0000E+00	23	.0000E+00	24	.0000E+00

SEASON = FALL ;

DAY OF WEEK = WEEKDAY

1	.0000E+00	2	.0000E+00	3	.0000E+00	4	.0000E+00
5	.0000E+00	6	.0000E+00	7	.0000E+00	8	.0000E+00
9	.1000E+01	10	.1000E+01	11	.1000E+01	12	.1000E+01
13	.1000E+01	14	.1000E+01	15	.1000E+01	16	.1000E+01
17	.1000E+01	18	.0000E+00	19	.0000E+00	20	.0000E+00
21	.0000E+00	22	.0000E+00	23	.0000E+00	24	.0000E+00

SEASON = WINTER;

DAY OF WEEK = SATURDAY

```
17 .0000E+00 18 .0000E+00 19 .0000E+00 20 .0000E+00
21 .0000E+00 22 .0000E+00 23 .0000E+00 24 .0000E+00
SEASON = FALL ;
DAY OF WEEK = SUNDAY
1 .0000E+00 2 .0000E+00 3 .0000E+00 4 .0000E+00
5 .0000E+00 6 .0000E+00 7 .0000E+00 8 .0000E+00
9 .0000E+00 10 .0000E+00 11 .0000E+00 12 .0000E+00
13 .0000E+00 14 .0000E+00 15 .0000E+00 16 .0000E+00
17 .0000E+00 18 .0000E+00 19 .0000E+00 20 .0000E+00
21 .0000E+00 22 .0000E+00 23 .0000E+00 24 .0000E+00
```

*** ISCST3 - VERSION 02035 *** *** C:\Users\BASELINE
 \Documents\Projects\15220-00 UPP Foster City Levee\ ***
 06/14/16

*** 20:47:58

**MODELOPTs:

PAGE 170

CONC

URBAN FLAT FLGPOL DFAULT

NOCMPL

* SOURCE EMISSION RATE SCALARS WHICH VARY
 SEASONALLY, DIURNALLY AND BY DAY OF WEEK (SHRDOW) *

SOURCE ID = VOL116 ; SOURCE TYPE = VOLUME :
 HOUR SCALAR HOUR SCALAR HOUR SCALAR HOUR SCALAR
 HOUR SCALAR HOUR SCALAR HOUR SCALAR HOUR SCALAR
 - - - - -
 - - - - -

SEASON = WINTER;

DAY OF WEEK = WEEKDAY
 1 .0000E+00 2 .0000E+00 3 .0000E+00 4 .0000E+00
 5 .0000E+00 6 .0000E+00 7 .0000E+00 8 .0000E+00
 9 .1000E+01 10 .1000E+01 11 .1000E+01 12 .1000E+01
 13 .1000E+01 14 .1000E+01 15 .1000E+01 16 .1000E+01
 17 .1000E+01 18 .0000E+00 19 .0000E+00 20 .0000E+00
 21 .0000E+00 22 .0000E+00 23 .0000E+00 24 .0000E+00

SEASON = SPRING;

DAY OF WEEK = WEEKDAY
 1 .0000E+00 2 .0000E+00 3 .0000E+00 4 .0000E+00
 5 .0000E+00 6 .0000E+00 7 .0000E+00 8 .0000E+00
 9 .1000E+01 10 .1000E+01 11 .1000E+01 12 .1000E+01
 13 .1000E+01 14 .1000E+01 15 .1000E+01 16 .1000E+01
 17 .1000E+01 18 .0000E+00 19 .0000E+00 20 .0000E+00
 21 .0000E+00 22 .0000E+00 23 .0000E+00 24 .0000E+00

SEASON = SUMMER;

DAY OF WEEK = WEEKDAY
 1 .0000E+00 2 .0000E+00 3 .0000E+00 4 .0000E+00
 5 .0000E+00 6 .0000E+00 7 .0000E+00 8 .0000E+00
 9 .1000E+01 10 .1000E+01 11 .1000E+01 12 .1000E+01
 13 .1000E+01 14 .1000E+01 15 .1000E+01 16 .1000E+01
 17 .1000E+01 18 .0000E+00 19 .0000E+00 20 .0000E+00
 21 .0000E+00 22 .0000E+00 23 .0000E+00 24 .0000E+00

SEASON = FALL ;

DAY OF WEEK = WEEKDAY
 1 .0000E+00 2 .0000E+00 3 .0000E+00 4 .0000E+00
 5 .0000E+00 6 .0000E+00 7 .0000E+00 8 .0000E+00
 9 .1000E+01 10 .1000E+01 11 .1000E+01 12 .1000E+01
 13 .1000E+01 14 .1000E+01 15 .1000E+01 16 .1000E+01
 17 .1000E+01 18 .0000E+00 19 .0000E+00 20 .0000E+00
 21 .0000E+00 22 .0000E+00 23 .0000E+00 24 .0000E+00

SEASON = WINTER;

DAY OF WEEK = SATURDAY

```
17 .0000E+00 18 .0000E+00 19 .0000E+00 20 .0000E+00
21 .0000E+00 22 .0000E+00 23 .0000E+00 24 .0000E+00
SEASON = FALL ;
DAY OF WEEK = SUNDAY
1 .0000E+00 2 .0000E+00 3 .0000E+00 4 .0000E+00
5 .0000E+00 6 .0000E+00 7 .0000E+00 8 .0000E+00
9 .0000E+00 10 .0000E+00 11 .0000E+00 12 .0000E+00
13 .0000E+00 14 .0000E+00 15 .0000E+00 16 .0000E+00
17 .0000E+00 18 .0000E+00 19 .0000E+00 20 .0000E+00
21 .0000E+00 22 .0000E+00 23 .0000E+00 24 .0000E+00
```

*** ISCST3 - VERSION 02035 *** *** C:\Users\BASELINE
 \Documents\Projects\15220-00 UPP Foster City Levee\ ***
 06/14/16

*** 20:47:58

**MODELOPTs:

PAGE 171

CONC

URBAN FLAT FLGPOL DFAULT

NOCMPL

* SOURCE EMISSION RATE SCALARS WHICH VARY
 SEASONALLY, DIURNALLY AND BY DAY OF WEEK (SHRDOW) *

SOURCE ID = VOL117 ; SOURCE TYPE = VOLUME :
 HOUR SCALAR HOUR SCALAR HOUR SCALAR HOUR SCALAR
 HOUR SCALAR HOUR SCALAR HOUR SCALAR HOUR SCALAR
 - - - - -
 - - - - -

SEASON = WINTER;

DAY OF WEEK = WEEKDAY

1	.0000E+00	2	.0000E+00	3	.0000E+00	4	.0000E+00
5	.0000E+00	6	.0000E+00	7	.0000E+00	8	.0000E+00
9	.1000E+01	10	.1000E+01	11	.1000E+01	12	.1000E+01
13	.1000E+01	14	.1000E+01	15	.1000E+01	16	.1000E+01
17	.1000E+01	18	.0000E+00	19	.0000E+00	20	.0000E+00
21	.0000E+00	22	.0000E+00	23	.0000E+00	24	.0000E+00

SEASON = SPRING;

DAY OF WEEK = WEEKDAY

1	.0000E+00	2	.0000E+00	3	.0000E+00	4	.0000E+00
5	.0000E+00	6	.0000E+00	7	.0000E+00	8	.0000E+00
9	.1000E+01	10	.1000E+01	11	.1000E+01	12	.1000E+01
13	.1000E+01	14	.1000E+01	15	.1000E+01	16	.1000E+01
17	.1000E+01	18	.0000E+00	19	.0000E+00	20	.0000E+00
21	.0000E+00	22	.0000E+00	23	.0000E+00	24	.0000E+00

SEASON = SUMMER;

DAY OF WEEK = WEEKDAY

1	.0000E+00	2	.0000E+00	3	.0000E+00	4	.0000E+00
5	.0000E+00	6	.0000E+00	7	.0000E+00	8	.0000E+00
9	.1000E+01	10	.1000E+01	11	.1000E+01	12	.1000E+01
13	.1000E+01	14	.1000E+01	15	.1000E+01	16	.1000E+01
17	.1000E+01	18	.0000E+00	19	.0000E+00	20	.0000E+00
21	.0000E+00	22	.0000E+00	23	.0000E+00	24	.0000E+00

SEASON = FALL ;

DAY OF WEEK = WEEKDAY

1	.0000E+00	2	.0000E+00	3	.0000E+00	4	.0000E+00
5	.0000E+00	6	.0000E+00	7	.0000E+00	8	.0000E+00
9	.1000E+01	10	.1000E+01	11	.1000E+01	12	.1000E+01
13	.1000E+01	14	.1000E+01	15	.1000E+01	16	.1000E+01
17	.1000E+01	18	.0000E+00	19	.0000E+00	20	.0000E+00
21	.0000E+00	22	.0000E+00	23	.0000E+00	24	.0000E+00

SEASON = WINTER;

DAY OF WEEK = SATURDAY

```
17 .0000E+00 18 .0000E+00 19 .0000E+00 20 .0000E+00
21 .0000E+00 22 .0000E+00 23 .0000E+00 24 .0000E+00
SEASON = FALL ;
DAY OF WEEK = SUNDAY
1 .0000E+00 2 .0000E+00 3 .0000E+00 4 .0000E+00
5 .0000E+00 6 .0000E+00 7 .0000E+00 8 .0000E+00
9 .0000E+00 10 .0000E+00 11 .0000E+00 12 .0000E+00
13 .0000E+00 14 .0000E+00 15 .0000E+00 16 .0000E+00
17 .0000E+00 18 .0000E+00 19 .0000E+00 20 .0000E+00
21 .0000E+00 22 .0000E+00 23 .0000E+00 24 .0000E+00
```

*** ISCST3 - VERSION 02035 *** *** C:\Users\BASELINE
 \Documents\Projects\15220-00 UPP Foster City Levee\ ***
 06/14/16

*** 20:47:58

**MODELOPTs:

PAGE 172

CONC

URBAN FLAT FLGPOL DFAULT

NOCMPL

* SOURCE EMISSION RATE SCALARS WHICH VARY
 SEASONALLY, DIURNALLY AND BY DAY OF WEEK (SHRDOW) *

SOURCE ID = VOL118 ; SOURCE TYPE = VOLUME :

HOUR	SCALAR	HOUR	SCALAR	HOUR	SCALAR	HOUR	SCALAR
1	.0000E+00	2	.0000E+00	3	.0000E+00	4	.0000E+00
5	.0000E+00	6	.0000E+00	7	.0000E+00	8	.0000E+00
9	.1000E+01	10	.1000E+01	11	.1000E+01	12	.1000E+01
13	.1000E+01	14	.1000E+01	15	.1000E+01	16	.1000E+01
17	.1000E+01	18	.0000E+00	19	.0000E+00	20	.0000E+00
21	.0000E+00	22	.0000E+00	23	.0000E+00	24	.0000E+00

SEASON = WINTER;

DAY OF WEEK = WEEKDAY

1	.0000E+00	2	.0000E+00	3	.0000E+00	4	.0000E+00
5	.0000E+00	6	.0000E+00	7	.0000E+00	8	.0000E+00
9	.1000E+01	10	.1000E+01	11	.1000E+01	12	.1000E+01
13	.1000E+01	14	.1000E+01	15	.1000E+01	16	.1000E+01
17	.1000E+01	18	.0000E+00	19	.0000E+00	20	.0000E+00
21	.0000E+00	22	.0000E+00	23	.0000E+00	24	.0000E+00

SEASON = SPRING;

DAY OF WEEK = WEEKDAY

1	.0000E+00	2	.0000E+00	3	.0000E+00	4	.0000E+00
5	.0000E+00	6	.0000E+00	7	.0000E+00	8	.0000E+00
9	.1000E+01	10	.1000E+01	11	.1000E+01	12	.1000E+01
13	.1000E+01	14	.1000E+01	15	.1000E+01	16	.1000E+01
17	.1000E+01	18	.0000E+00	19	.0000E+00	20	.0000E+00
21	.0000E+00	22	.0000E+00	23	.0000E+00	24	.0000E+00

SEASON = SUMMER;

DAY OF WEEK = WEEKDAY

1	.0000E+00	2	.0000E+00	3	.0000E+00	4	.0000E+00
5	.0000E+00	6	.0000E+00	7	.0000E+00	8	.0000E+00
9	.1000E+01	10	.1000E+01	11	.1000E+01	12	.1000E+01
13	.1000E+01	14	.1000E+01	15	.1000E+01	16	.1000E+01
17	.1000E+01	18	.0000E+00	19	.0000E+00	20	.0000E+00
21	.0000E+00	22	.0000E+00	23	.0000E+00	24	.0000E+00

SEASON = FALL ;

DAY OF WEEK = WEEKDAY

1	.0000E+00	2	.0000E+00	3	.0000E+00	4	.0000E+00
5	.0000E+00	6	.0000E+00	7	.0000E+00	8	.0000E+00
9	.1000E+01	10	.1000E+01	11	.1000E+01	12	.1000E+01
13	.1000E+01	14	.1000E+01	15	.1000E+01	16	.1000E+01
17	.1000E+01	18	.0000E+00	19	.0000E+00	20	.0000E+00
21	.0000E+00	22	.0000E+00	23	.0000E+00	24	.0000E+00

SEASON = WINTER;

DAY OF WEEK = SATURDAY

```
17 .0000E+00 18 .0000E+00 19 .0000E+00 20 .0000E+00
21 .0000E+00 22 .0000E+00 23 .0000E+00 24 .0000E+00
SEASON = FALL ;
DAY OF WEEK = SUNDAY
1 .0000E+00 2 .0000E+00 3 .0000E+00 4 .0000E+00
5 .0000E+00 6 .0000E+00 7 .0000E+00 8 .0000E+00
9 .0000E+00 10 .0000E+00 11 .0000E+00 12 .0000E+00
13 .0000E+00 14 .0000E+00 15 .0000E+00 16 .0000E+00
17 .0000E+00 18 .0000E+00 19 .0000E+00 20 .0000E+00
21 .0000E+00 22 .0000E+00 23 .0000E+00 24 .0000E+00
```

*** ISCST3 - VERSION 02035 *** *** C:\Users\BASELINE
\Documents\Projects\15220-00 UPP Foster City Levee\ ***
06/14/16

*** 20:47:58

**MODELOPTs:

PAGE 173

CONC

URBAN FLAT FLGPOL DFAULT

NOCMPL

* SOURCE EMISSION RATE SCALARS WHICH VARY
SEASONALLY, DIURNALLY AND BY DAY OF WEEK (SHRDOW) *

SOURCE ID = VOL119 ; SOURCE TYPE = VOLUME :

HOUR	SCALAR	HOUR	SCALAR	HOUR	SCALAR	HOUR	SCALAR
1	.0000E+00	2	.0000E+00	3	.0000E+00	4	.0000E+00
5	.0000E+00	6	.0000E+00	7	.0000E+00	8	.0000E+00
9	.1000E+01	10	.1000E+01	11	.1000E+01	12	.1000E+01
13	.1000E+01	14	.1000E+01	15	.1000E+01	16	.1000E+01
17	.1000E+01	18	.0000E+00	19	.0000E+00	20	.0000E+00
21	.0000E+00	22	.0000E+00	23	.0000E+00	24	.0000E+00

SEASON = WINTER;

DAY OF WEEK = WEEKDAY

1	.0000E+00	2	.0000E+00	3	.0000E+00	4	.0000E+00
5	.0000E+00	6	.0000E+00	7	.0000E+00	8	.0000E+00
9	.1000E+01	10	.1000E+01	11	.1000E+01	12	.1000E+01
13	.1000E+01	14	.1000E+01	15	.1000E+01	16	.1000E+01
17	.1000E+01	18	.0000E+00	19	.0000E+00	20	.0000E+00
21	.0000E+00	22	.0000E+00	23	.0000E+00	24	.0000E+00

SEASON = SPRING;

DAY OF WEEK = WEEKDAY

1	.0000E+00	2	.0000E+00	3	.0000E+00	4	.0000E+00
5	.0000E+00	6	.0000E+00	7	.0000E+00	8	.0000E+00
9	.1000E+01	10	.1000E+01	11	.1000E+01	12	.1000E+01
13	.1000E+01	14	.1000E+01	15	.1000E+01	16	.1000E+01
17	.1000E+01	18	.0000E+00	19	.0000E+00	20	.0000E+00
21	.0000E+00	22	.0000E+00	23	.0000E+00	24	.0000E+00

SEASON = SUMMER;

DAY OF WEEK = WEEKDAY

1	.0000E+00	2	.0000E+00	3	.0000E+00	4	.0000E+00
5	.0000E+00	6	.0000E+00	7	.0000E+00	8	.0000E+00
9	.1000E+01	10	.1000E+01	11	.1000E+01	12	.1000E+01
13	.1000E+01	14	.1000E+01	15	.1000E+01	16	.1000E+01
17	.1000E+01	18	.0000E+00	19	.0000E+00	20	.0000E+00
21	.0000E+00	22	.0000E+00	23	.0000E+00	24	.0000E+00

SEASON = FALL ;

DAY OF WEEK = WEEKDAY

1	.0000E+00	2	.0000E+00	3	.0000E+00	4	.0000E+00
5	.0000E+00	6	.0000E+00	7	.0000E+00	8	.0000E+00
9	.1000E+01	10	.1000E+01	11	.1000E+01	12	.1000E+01
13	.1000E+01	14	.1000E+01	15	.1000E+01	16	.1000E+01
17	.1000E+01	18	.0000E+00	19	.0000E+00	20	.0000E+00
21	.0000E+00	22	.0000E+00	23	.0000E+00	24	.0000E+00

SEASON = WINTER;

DAY OF WEEK = SATURDAY

```
17 .0000E+00 18 .0000E+00 19 .0000E+00 20 .0000E+00
21 .0000E+00 22 .0000E+00 23 .0000E+00 24 .0000E+00
SEASON = FALL ;
DAY OF WEEK = SUNDAY
1 .0000E+00 2 .0000E+00 3 .0000E+00 4 .0000E+00
5 .0000E+00 6 .0000E+00 7 .0000E+00 8 .0000E+00
9 .0000E+00 10 .0000E+00 11 .0000E+00 12 .0000E+00
13 .0000E+00 14 .0000E+00 15 .0000E+00 16 .0000E+00
17 .0000E+00 18 .0000E+00 19 .0000E+00 20 .0000E+00
21 .0000E+00 22 .0000E+00 23 .0000E+00 24 .0000E+00
```

*** ISCST3 - VERSION 02035 *** *** C:\Users\BASELINE
 \Documents\Projects\15220-00 UPP Foster City Levee\ ***
 06/14/16

*** 20:47:58

**MODELOPTs:

PAGE 174

CONC

URBAN FLAT FLGPOL DFAULT

NOCMPL

* SOURCE EMISSION RATE SCALARS WHICH VARY
 SEASONALLY, DIURNALLY AND BY DAY OF WEEK (SHRDOW) *

SOURCE ID = VOL120 ; SOURCE TYPE = VOLUME :
 HOUR SCALAR HOUR SCALAR HOUR SCALAR HOUR SCALAR
 HOUR SCALAR HOUR SCALAR HOUR SCALAR HOUR SCALAR
 - - - - -
 - - - - -

SEASON = WINTER;

DAY OF WEEK = WEEKDAY
 1 .0000E+00 2 .0000E+00 3 .0000E+00 4 .0000E+00
 5 .0000E+00 6 .0000E+00 7 .0000E+00 8 .0000E+00
 9 .1000E+01 10 .1000E+01 11 .1000E+01 12 .1000E+01
 13 .1000E+01 14 .1000E+01 15 .1000E+01 16 .1000E+01
 17 .1000E+01 18 .0000E+00 19 .0000E+00 20 .0000E+00
 21 .0000E+00 22 .0000E+00 23 .0000E+00 24 .0000E+00

SEASON = SPRING;

DAY OF WEEK = WEEKDAY
 1 .0000E+00 2 .0000E+00 3 .0000E+00 4 .0000E+00
 5 .0000E+00 6 .0000E+00 7 .0000E+00 8 .0000E+00
 9 .1000E+01 10 .1000E+01 11 .1000E+01 12 .1000E+01
 13 .1000E+01 14 .1000E+01 15 .1000E+01 16 .1000E+01
 17 .1000E+01 18 .0000E+00 19 .0000E+00 20 .0000E+00
 21 .0000E+00 22 .0000E+00 23 .0000E+00 24 .0000E+00

SEASON = SUMMER;

DAY OF WEEK = WEEKDAY
 1 .0000E+00 2 .0000E+00 3 .0000E+00 4 .0000E+00
 5 .0000E+00 6 .0000E+00 7 .0000E+00 8 .0000E+00
 9 .1000E+01 10 .1000E+01 11 .1000E+01 12 .1000E+01
 13 .1000E+01 14 .1000E+01 15 .1000E+01 16 .1000E+01
 17 .1000E+01 18 .0000E+00 19 .0000E+00 20 .0000E+00
 21 .0000E+00 22 .0000E+00 23 .0000E+00 24 .0000E+00

SEASON = FALL ;

DAY OF WEEK = WEEKDAY
 1 .0000E+00 2 .0000E+00 3 .0000E+00 4 .0000E+00
 5 .0000E+00 6 .0000E+00 7 .0000E+00 8 .0000E+00
 9 .1000E+01 10 .1000E+01 11 .1000E+01 12 .1000E+01
 13 .1000E+01 14 .1000E+01 15 .1000E+01 16 .1000E+01
 17 .1000E+01 18 .0000E+00 19 .0000E+00 20 .0000E+00
 21 .0000E+00 22 .0000E+00 23 .0000E+00 24 .0000E+00

SEASON = WINTER;

DAY OF WEEK = SATURDAY

```
17 .0000E+00 18 .0000E+00 19 .0000E+00 20 .0000E+00
21 .0000E+00 22 .0000E+00 23 .0000E+00 24 .0000E+00
SEASON = FALL ;
DAY OF WEEK = SUNDAY
1 .0000E+00 2 .0000E+00 3 .0000E+00 4 .0000E+00
5 .0000E+00 6 .0000E+00 7 .0000E+00 8 .0000E+00
9 .0000E+00 10 .0000E+00 11 .0000E+00 12 .0000E+00
13 .0000E+00 14 .0000E+00 15 .0000E+00 16 .0000E+00
17 .0000E+00 18 .0000E+00 19 .0000E+00 20 .0000E+00
21 .0000E+00 22 .0000E+00 23 .0000E+00 24 .0000E+00
```

*** ISCST3 - VERSION 02035 *** *** C:\Users\BASELINE
\Documents\Projects\15220-00 UPP Foster City Levee\ ***
06/14/16

*** 20:47:58

**MODELOPTs:

PAGE 175

CONC

URBAN FLAT FLGPOL DFAULT

NOCMPL

* SOURCE EMISSION RATE SCALARS WHICH VARY
SEASONALLY, DIURNALLY AND BY DAY OF WEEK (SHRDOW) *

SOURCE ID = VOL121 ; SOURCE TYPE = VOLUME :

HOUR	SCALAR	HOUR	SCALAR	HOUR	SCALAR	HOUR	SCALAR
1	.0000E+00	2	.0000E+00	3	.0000E+00	4	.0000E+00
5	.0000E+00	6	.0000E+00	7	.0000E+00	8	.0000E+00
9	.1000E+01	10	.1000E+01	11	.1000E+01	12	.1000E+01
13	.1000E+01	14	.1000E+01	15	.1000E+01	16	.1000E+01
17	.1000E+01	18	.0000E+00	19	.0000E+00	20	.0000E+00
21	.0000E+00	22	.0000E+00	23	.0000E+00	24	.0000E+00

SEASON = WINTER;

DAY OF WEEK = WEEKDAY

1	.0000E+00	2	.0000E+00	3	.0000E+00	4	.0000E+00
5	.0000E+00	6	.0000E+00	7	.0000E+00	8	.0000E+00
9	.1000E+01	10	.1000E+01	11	.1000E+01	12	.1000E+01
13	.1000E+01	14	.1000E+01	15	.1000E+01	16	.1000E+01
17	.1000E+01	18	.0000E+00	19	.0000E+00	20	.0000E+00
21	.0000E+00	22	.0000E+00	23	.0000E+00	24	.0000E+00

SEASON = SPRING;

DAY OF WEEK = WEEKDAY

1	.0000E+00	2	.0000E+00	3	.0000E+00	4	.0000E+00
5	.0000E+00	6	.0000E+00	7	.0000E+00	8	.0000E+00
9	.1000E+01	10	.1000E+01	11	.1000E+01	12	.1000E+01
13	.1000E+01	14	.1000E+01	15	.1000E+01	16	.1000E+01
17	.1000E+01	18	.0000E+00	19	.0000E+00	20	.0000E+00
21	.0000E+00	22	.0000E+00	23	.0000E+00	24	.0000E+00

SEASON = SUMMER;

DAY OF WEEK = WEEKDAY

1	.0000E+00	2	.0000E+00	3	.0000E+00	4	.0000E+00
5	.0000E+00	6	.0000E+00	7	.0000E+00	8	.0000E+00
9	.1000E+01	10	.1000E+01	11	.1000E+01	12	.1000E+01
13	.1000E+01	14	.1000E+01	15	.1000E+01	16	.1000E+01
17	.1000E+01	18	.0000E+00	19	.0000E+00	20	.0000E+00
21	.0000E+00	22	.0000E+00	23	.0000E+00	24	.0000E+00

SEASON = FALL ;

DAY OF WEEK = WEEKDAY

1	.0000E+00	2	.0000E+00	3	.0000E+00	4	.0000E+00
5	.0000E+00	6	.0000E+00	7	.0000E+00	8	.0000E+00
9	.1000E+01	10	.1000E+01	11	.1000E+01	12	.1000E+01
13	.1000E+01	14	.1000E+01	15	.1000E+01	16	.1000E+01
17	.1000E+01	18	.0000E+00	19	.0000E+00	20	.0000E+00
21	.0000E+00	22	.0000E+00	23	.0000E+00	24	.0000E+00

SEASON = WINTER;

DAY OF WEEK = SATURDAY

```
17 .0000E+00 18 .0000E+00 19 .0000E+00 20 .0000E+00
21 .0000E+00 22 .0000E+00 23 .0000E+00 24 .0000E+00
SEASON = FALL ;
DAY OF WEEK = SUNDAY
1 .0000E+00 2 .0000E+00 3 .0000E+00 4 .0000E+00
5 .0000E+00 6 .0000E+00 7 .0000E+00 8 .0000E+00
9 .0000E+00 10 .0000E+00 11 .0000E+00 12 .0000E+00
13 .0000E+00 14 .0000E+00 15 .0000E+00 16 .0000E+00
17 .0000E+00 18 .0000E+00 19 .0000E+00 20 .0000E+00
21 .0000E+00 22 .0000E+00 23 .0000E+00 24 .0000E+00
```

*** ISCST3 - VERSION 02035 *** *** C:\Users\BASELINE
 \Documents\Projects\15220-00 UPP Foster City Levee\ ***
 06/14/16

*** 20:47:58

**MODELOPTs:

PAGE 176

CONC

URBAN FLAT FLGPOL DFAULT

NOCMPL

* SOURCE EMISSION RATE SCALARS WHICH VARY
 SEASONALLY, DIURNALLY AND BY DAY OF WEEK (SHRDOW) *

SOURCE ID = VOL122 ; SOURCE TYPE = VOLUME :
 HOUR SCALAR HOUR SCALAR HOUR SCALAR HOUR SCALAR
 HOUR SCALAR HOUR SCALAR HOUR SCALAR HOUR SCALAR
 - - - - -
 - - - - -

SEASON = WINTER;

DAY OF WEEK = WEEKDAY
 1 .0000E+00 2 .0000E+00 3 .0000E+00 4 .0000E+00
 5 .0000E+00 6 .0000E+00 7 .0000E+00 8 .0000E+00
 9 .1000E+01 10 .1000E+01 11 .1000E+01 12 .1000E+01
 13 .1000E+01 14 .1000E+01 15 .1000E+01 16 .1000E+01
 17 .1000E+01 18 .0000E+00 19 .0000E+00 20 .0000E+00
 21 .0000E+00 22 .0000E+00 23 .0000E+00 24 .0000E+00

SEASON = SPRING;

DAY OF WEEK = WEEKDAY
 1 .0000E+00 2 .0000E+00 3 .0000E+00 4 .0000E+00
 5 .0000E+00 6 .0000E+00 7 .0000E+00 8 .0000E+00
 9 .1000E+01 10 .1000E+01 11 .1000E+01 12 .1000E+01
 13 .1000E+01 14 .1000E+01 15 .1000E+01 16 .1000E+01
 17 .1000E+01 18 .0000E+00 19 .0000E+00 20 .0000E+00
 21 .0000E+00 22 .0000E+00 23 .0000E+00 24 .0000E+00

SEASON = SUMMER;

DAY OF WEEK = WEEKDAY
 1 .0000E+00 2 .0000E+00 3 .0000E+00 4 .0000E+00
 5 .0000E+00 6 .0000E+00 7 .0000E+00 8 .0000E+00
 9 .1000E+01 10 .1000E+01 11 .1000E+01 12 .1000E+01
 13 .1000E+01 14 .1000E+01 15 .1000E+01 16 .1000E+01
 17 .1000E+01 18 .0000E+00 19 .0000E+00 20 .0000E+00
 21 .0000E+00 22 .0000E+00 23 .0000E+00 24 .0000E+00

SEASON = FALL ;

DAY OF WEEK = WEEKDAY
 1 .0000E+00 2 .0000E+00 3 .0000E+00 4 .0000E+00
 5 .0000E+00 6 .0000E+00 7 .0000E+00 8 .0000E+00
 9 .1000E+01 10 .1000E+01 11 .1000E+01 12 .1000E+01
 13 .1000E+01 14 .1000E+01 15 .1000E+01 16 .1000E+01
 17 .1000E+01 18 .0000E+00 19 .0000E+00 20 .0000E+00
 21 .0000E+00 22 .0000E+00 23 .0000E+00 24 .0000E+00

SEASON = WINTER;

DAY OF WEEK = SATURDAY

```
17 .0000E+00 18 .0000E+00 19 .0000E+00 20 .0000E+00
21 .0000E+00 22 .0000E+00 23 .0000E+00 24 .0000E+00
SEASON = FALL ;
DAY OF WEEK = SUNDAY
1 .0000E+00 2 .0000E+00 3 .0000E+00 4 .0000E+00
5 .0000E+00 6 .0000E+00 7 .0000E+00 8 .0000E+00
9 .0000E+00 10 .0000E+00 11 .0000E+00 12 .0000E+00
13 .0000E+00 14 .0000E+00 15 .0000E+00 16 .0000E+00
17 .0000E+00 18 .0000E+00 19 .0000E+00 20 .0000E+00
21 .0000E+00 22 .0000E+00 23 .0000E+00 24 .0000E+00
```

*** ISCST3 - VERSION 02035 *** *** C:\Users\BASELINE
 \Documents\Projects\15220-00 UPP Foster City Levee\ ***
 06/14/16

*** 20:47:58

**MODELOPTs:

PAGE 177

CONC

URBAN FLAT FLGPOL DFAULT

NOCMPL

* SOURCE EMISSION RATE SCALARS WHICH VARY
 SEASONALLY, DIURNALLY AND BY DAY OF WEEK (SHRDOW) *

SOURCE ID = VOL123 ; SOURCE TYPE = VOLUME :
 HOUR SCALAR HOUR SCALAR HOUR SCALAR HOUR SCALAR
 HOUR SCALAR HOUR SCALAR HOUR SCALAR HOUR SCALAR
 - - - - -
 - - - - -

SEASON = WINTER;

DAY OF WEEK = WEEKDAY
 1 .0000E+00 2 .0000E+00 3 .0000E+00 4 .0000E+00
 5 .0000E+00 6 .0000E+00 7 .0000E+00 8 .0000E+00
 9 .1000E+01 10 .1000E+01 11 .1000E+01 12 .1000E+01
 13 .1000E+01 14 .1000E+01 15 .1000E+01 16 .1000E+01
 17 .1000E+01 18 .0000E+00 19 .0000E+00 20 .0000E+00
 21 .0000E+00 22 .0000E+00 23 .0000E+00 24 .0000E+00

SEASON = SPRING;

DAY OF WEEK = WEEKDAY
 1 .0000E+00 2 .0000E+00 3 .0000E+00 4 .0000E+00
 5 .0000E+00 6 .0000E+00 7 .0000E+00 8 .0000E+00
 9 .1000E+01 10 .1000E+01 11 .1000E+01 12 .1000E+01
 13 .1000E+01 14 .1000E+01 15 .1000E+01 16 .1000E+01
 17 .1000E+01 18 .0000E+00 19 .0000E+00 20 .0000E+00
 21 .0000E+00 22 .0000E+00 23 .0000E+00 24 .0000E+00

SEASON = SUMMER;

DAY OF WEEK = WEEKDAY
 1 .0000E+00 2 .0000E+00 3 .0000E+00 4 .0000E+00
 5 .0000E+00 6 .0000E+00 7 .0000E+00 8 .0000E+00
 9 .1000E+01 10 .1000E+01 11 .1000E+01 12 .1000E+01
 13 .1000E+01 14 .1000E+01 15 .1000E+01 16 .1000E+01
 17 .1000E+01 18 .0000E+00 19 .0000E+00 20 .0000E+00
 21 .0000E+00 22 .0000E+00 23 .0000E+00 24 .0000E+00

SEASON = FALL ;

DAY OF WEEK = WEEKDAY
 1 .0000E+00 2 .0000E+00 3 .0000E+00 4 .0000E+00
 5 .0000E+00 6 .0000E+00 7 .0000E+00 8 .0000E+00
 9 .1000E+01 10 .1000E+01 11 .1000E+01 12 .1000E+01
 13 .1000E+01 14 .1000E+01 15 .1000E+01 16 .1000E+01
 17 .1000E+01 18 .0000E+00 19 .0000E+00 20 .0000E+00
 21 .0000E+00 22 .0000E+00 23 .0000E+00 24 .0000E+00

SEASON = WINTER;

DAY OF WEEK = SATURDAY

```
17 .0000E+00 18 .0000E+00 19 .0000E+00 20 .0000E+00
21 .0000E+00 22 .0000E+00 23 .0000E+00 24 .0000E+00
SEASON = FALL ;
DAY OF WEEK = SUNDAY
1 .0000E+00 2 .0000E+00 3 .0000E+00 4 .0000E+00
5 .0000E+00 6 .0000E+00 7 .0000E+00 8 .0000E+00
9 .0000E+00 10 .0000E+00 11 .0000E+00 12 .0000E+00
13 .0000E+00 14 .0000E+00 15 .0000E+00 16 .0000E+00
17 .0000E+00 18 .0000E+00 19 .0000E+00 20 .0000E+00
21 .0000E+00 22 .0000E+00 23 .0000E+00 24 .0000E+00
```

*** ISCST3 - VERSION 02035 *** *** C:\Users\BASELINE
 \Documents\Projects\15220-00 UPP Foster City Levee\ ***
 06/14/16

*** 20:47:58

**MODELOPTs:

PAGE 178

CONC

URBAN FLAT FLGPOL DFAULT

NOCMPL

* SOURCE EMISSION RATE SCALARS WHICH VARY
 SEASONALLY, DIURNALLY AND BY DAY OF WEEK (SHRDOW) *

SOURCE ID = VOL124 ; SOURCE TYPE = VOLUME :

HOUR	SCALAR	HOUR	SCALAR	HOUR	SCALAR	HOUR	SCALAR
1	.0000E+00	2	.0000E+00	3	.0000E+00	4	.0000E+00
5	.0000E+00	6	.0000E+00	7	.0000E+00	8	.0000E+00
9	.1000E+01	10	.1000E+01	11	.1000E+01	12	.1000E+01
13	.1000E+01	14	.1000E+01	15	.1000E+01	16	.1000E+01
17	.1000E+01	18	.0000E+00	19	.0000E+00	20	.0000E+00
21	.0000E+00	22	.0000E+00	23	.0000E+00	24	.0000E+00

SEASON = WINTER;

DAY OF WEEK = WEEKDAY

1	.0000E+00	2	.0000E+00	3	.0000E+00	4	.0000E+00
5	.0000E+00	6	.0000E+00	7	.0000E+00	8	.0000E+00
9	.1000E+01	10	.1000E+01	11	.1000E+01	12	.1000E+01
13	.1000E+01	14	.1000E+01	15	.1000E+01	16	.1000E+01
17	.1000E+01	18	.0000E+00	19	.0000E+00	20	.0000E+00
21	.0000E+00	22	.0000E+00	23	.0000E+00	24	.0000E+00

SEASON = SPRING;

DAY OF WEEK = WEEKDAY

1	.0000E+00	2	.0000E+00	3	.0000E+00	4	.0000E+00
5	.0000E+00	6	.0000E+00	7	.0000E+00	8	.0000E+00
9	.1000E+01	10	.1000E+01	11	.1000E+01	12	.1000E+01
13	.1000E+01	14	.1000E+01	15	.1000E+01	16	.1000E+01
17	.1000E+01	18	.0000E+00	19	.0000E+00	20	.0000E+00
21	.0000E+00	22	.0000E+00	23	.0000E+00	24	.0000E+00

SEASON = SUMMER;

DAY OF WEEK = WEEKDAY

1	.0000E+00	2	.0000E+00	3	.0000E+00	4	.0000E+00
5	.0000E+00	6	.0000E+00	7	.0000E+00	8	.0000E+00
9	.1000E+01	10	.1000E+01	11	.1000E+01	12	.1000E+01
13	.1000E+01	14	.1000E+01	15	.1000E+01	16	.1000E+01
17	.1000E+01	18	.0000E+00	19	.0000E+00	20	.0000E+00
21	.0000E+00	22	.0000E+00	23	.0000E+00	24	.0000E+00

SEASON = FALL ;

DAY OF WEEK = WEEKDAY

1	.0000E+00	2	.0000E+00	3	.0000E+00	4	.0000E+00
5	.0000E+00	6	.0000E+00	7	.0000E+00	8	.0000E+00
9	.1000E+01	10	.1000E+01	11	.1000E+01	12	.1000E+01
13	.1000E+01	14	.1000E+01	15	.1000E+01	16	.1000E+01
17	.1000E+01	18	.0000E+00	19	.0000E+00	20	.0000E+00
21	.0000E+00	22	.0000E+00	23	.0000E+00	24	.0000E+00

SEASON = WINTER;

DAY OF WEEK = SATURDAY

```
17 .0000E+00 18 .0000E+00 19 .0000E+00 20 .0000E+00
21 .0000E+00 22 .0000E+00 23 .0000E+00 24 .0000E+00
SEASON = FALL ;
DAY OF WEEK = SUNDAY
1 .0000E+00 2 .0000E+00 3 .0000E+00 4 .0000E+00
5 .0000E+00 6 .0000E+00 7 .0000E+00 8 .0000E+00
9 .0000E+00 10 .0000E+00 11 .0000E+00 12 .0000E+00
13 .0000E+00 14 .0000E+00 15 .0000E+00 16 .0000E+00
17 .0000E+00 18 .0000E+00 19 .0000E+00 20 .0000E+00
21 .0000E+00 22 .0000E+00 23 .0000E+00 24 .0000E+00
```

*** ISCST3 - VERSION 02035 *** *** C:\Users\BASELINE
 \Documents\Projects\15220-00 UPP Foster City Levee\ ***
 06/14/16

*** 20:47:58

**MODELOPTs:

PAGE 179

CONC

URBAN FLAT FLGPOL DFAULT

NOCMPL

* SOURCE EMISSION RATE SCALARS WHICH VARY
 SEASONALLY, DIURNALLY AND BY DAY OF WEEK (SHRDOW) *

SOURCE ID = VOL125 ; SOURCE TYPE = VOLUME :
 HOUR SCALAR HOUR SCALAR HOUR SCALAR HOUR SCALAR
 HOUR SCALAR HOUR SCALAR HOUR SCALAR HOUR SCALAR
 - - - - -
 - - - - -

SEASON = WINTER;

DAY OF WEEK = WEEKDAY
 1 .0000E+00 2 .0000E+00 3 .0000E+00 4 .0000E+00
 5 .0000E+00 6 .0000E+00 7 .0000E+00 8 .0000E+00
 9 .1000E+01 10 .1000E+01 11 .1000E+01 12 .1000E+01
 13 .1000E+01 14 .1000E+01 15 .1000E+01 16 .1000E+01
 17 .1000E+01 18 .0000E+00 19 .0000E+00 20 .0000E+00
 21 .0000E+00 22 .0000E+00 23 .0000E+00 24 .0000E+00

SEASON = SPRING;

DAY OF WEEK = WEEKDAY
 1 .0000E+00 2 .0000E+00 3 .0000E+00 4 .0000E+00
 5 .0000E+00 6 .0000E+00 7 .0000E+00 8 .0000E+00
 9 .1000E+01 10 .1000E+01 11 .1000E+01 12 .1000E+01
 13 .1000E+01 14 .1000E+01 15 .1000E+01 16 .1000E+01
 17 .1000E+01 18 .0000E+00 19 .0000E+00 20 .0000E+00
 21 .0000E+00 22 .0000E+00 23 .0000E+00 24 .0000E+00

SEASON = SUMMER;

DAY OF WEEK = WEEKDAY
 1 .0000E+00 2 .0000E+00 3 .0000E+00 4 .0000E+00
 5 .0000E+00 6 .0000E+00 7 .0000E+00 8 .0000E+00
 9 .1000E+01 10 .1000E+01 11 .1000E+01 12 .1000E+01
 13 .1000E+01 14 .1000E+01 15 .1000E+01 16 .1000E+01
 17 .1000E+01 18 .0000E+00 19 .0000E+00 20 .0000E+00
 21 .0000E+00 22 .0000E+00 23 .0000E+00 24 .0000E+00

SEASON = FALL ;

DAY OF WEEK = WEEKDAY
 1 .0000E+00 2 .0000E+00 3 .0000E+00 4 .0000E+00
 5 .0000E+00 6 .0000E+00 7 .0000E+00 8 .0000E+00
 9 .1000E+01 10 .1000E+01 11 .1000E+01 12 .1000E+01
 13 .1000E+01 14 .1000E+01 15 .1000E+01 16 .1000E+01
 17 .1000E+01 18 .0000E+00 19 .0000E+00 20 .0000E+00
 21 .0000E+00 22 .0000E+00 23 .0000E+00 24 .0000E+00

SEASON = WINTER;

DAY OF WEEK = SATURDAY

```
17 .0000E+00 18 .0000E+00 19 .0000E+00 20 .0000E+00
21 .0000E+00 22 .0000E+00 23 .0000E+00 24 .0000E+00
SEASON = FALL ;
DAY OF WEEK = SUNDAY
1 .0000E+00 2 .0000E+00 3 .0000E+00 4 .0000E+00
5 .0000E+00 6 .0000E+00 7 .0000E+00 8 .0000E+00
9 .0000E+00 10 .0000E+00 11 .0000E+00 12 .0000E+00
13 .0000E+00 14 .0000E+00 15 .0000E+00 16 .0000E+00
17 .0000E+00 18 .0000E+00 19 .0000E+00 20 .0000E+00
21 .0000E+00 22 .0000E+00 23 .0000E+00 24 .0000E+00
```

*** ISCST3 - VERSION 02035 *** *** C:\Users\BASELINE
 \Documents\Projects\15220-00 UPP Foster City Levee\ ***
 06/14/16

*** 20:47:58

**MODELOPTs:

PAGE 180

CONC

URBAN FLAT FLGPOL DFAULT

NOCMPL

* SOURCE EMISSION RATE SCALARS WHICH VARY
 SEASONALLY, DIURNALLY AND BY DAY OF WEEK (SHRDOW) *

SOURCE ID = VOL126 ; SOURCE TYPE = VOLUME :

HOUR	SCALAR	HOUR	SCALAR	HOUR	SCALAR	HOUR	SCALAR
1	.0000E+00	2	.0000E+00	3	.0000E+00	4	.0000E+00
5	.0000E+00	6	.0000E+00	7	.0000E+00	8	.0000E+00
9	.1000E+01	10	.1000E+01	11	.1000E+01	12	.1000E+01
13	.1000E+01	14	.1000E+01	15	.1000E+01	16	.1000E+01
17	.1000E+01	18	.0000E+00	19	.0000E+00	20	.0000E+00
21	.0000E+00	22	.0000E+00	23	.0000E+00	24	.0000E+00

SEASON = WINTER;

DAY OF WEEK = WEEKDAY

1	.0000E+00	2	.0000E+00	3	.0000E+00	4	.0000E+00
5	.0000E+00	6	.0000E+00	7	.0000E+00	8	.0000E+00
9	.1000E+01	10	.1000E+01	11	.1000E+01	12	.1000E+01
13	.1000E+01	14	.1000E+01	15	.1000E+01	16	.1000E+01
17	.1000E+01	18	.0000E+00	19	.0000E+00	20	.0000E+00
21	.0000E+00	22	.0000E+00	23	.0000E+00	24	.0000E+00

SEASON = SPRING;

DAY OF WEEK = WEEKDAY

1	.0000E+00	2	.0000E+00	3	.0000E+00	4	.0000E+00
5	.0000E+00	6	.0000E+00	7	.0000E+00	8	.0000E+00
9	.1000E+01	10	.1000E+01	11	.1000E+01	12	.1000E+01
13	.1000E+01	14	.1000E+01	15	.1000E+01	16	.1000E+01
17	.1000E+01	18	.0000E+00	19	.0000E+00	20	.0000E+00
21	.0000E+00	22	.0000E+00	23	.0000E+00	24	.0000E+00

SEASON = SUMMER;

DAY OF WEEK = WEEKDAY

1	.0000E+00	2	.0000E+00	3	.0000E+00	4	.0000E+00
5	.0000E+00	6	.0000E+00	7	.0000E+00	8	.0000E+00
9	.1000E+01	10	.1000E+01	11	.1000E+01	12	.1000E+01
13	.1000E+01	14	.1000E+01	15	.1000E+01	16	.1000E+01
17	.1000E+01	18	.0000E+00	19	.0000E+00	20	.0000E+00
21	.0000E+00	22	.0000E+00	23	.0000E+00	24	.0000E+00

SEASON = FALL ;

DAY OF WEEK = WEEKDAY

1	.0000E+00	2	.0000E+00	3	.0000E+00	4	.0000E+00
5	.0000E+00	6	.0000E+00	7	.0000E+00	8	.0000E+00
9	.1000E+01	10	.1000E+01	11	.1000E+01	12	.1000E+01
13	.1000E+01	14	.1000E+01	15	.1000E+01	16	.1000E+01
17	.1000E+01	18	.0000E+00	19	.0000E+00	20	.0000E+00
21	.0000E+00	22	.0000E+00	23	.0000E+00	24	.0000E+00

SEASON = WINTER;

DAY OF WEEK = SATURDAY

```
17 .0000E+00 18 .0000E+00 19 .0000E+00 20 .0000E+00
21 .0000E+00 22 .0000E+00 23 .0000E+00 24 .0000E+00
SEASON = FALL ;
DAY OF WEEK = SUNDAY
1 .0000E+00 2 .0000E+00 3 .0000E+00 4 .0000E+00
5 .0000E+00 6 .0000E+00 7 .0000E+00 8 .0000E+00
9 .0000E+00 10 .0000E+00 11 .0000E+00 12 .0000E+00
13 .0000E+00 14 .0000E+00 15 .0000E+00 16 .0000E+00
17 .0000E+00 18 .0000E+00 19 .0000E+00 20 .0000E+00
21 .0000E+00 22 .0000E+00 23 .0000E+00 24 .0000E+00
```

*** ISCST3 - VERSION 02035 *** *** C:\Users\BASELINE
 \Documents\Projects\15220-00 UPP Foster City Levee\ ***
 06/14/16

*** 20:47:58

**MODELOPTs:

PAGE 181

CONC

URBAN FLAT FLGPOL DFAULT

NOCMPL

* SOURCE EMISSION RATE SCALARS WHICH VARY
 SEASONALLY, DIURNALLY AND BY DAY OF WEEK (SHRDOW) *

SOURCE ID = VOL127 ; SOURCE TYPE = VOLUME :

HOUR	SCALAR	HOUR	SCALAR	HOUR	SCALAR	HOUR	SCALAR
1	.0000E+00	2	.0000E+00	3	.0000E+00	4	.0000E+00
5	.0000E+00	6	.0000E+00	7	.0000E+00	8	.0000E+00
9	.1000E+01	10	.1000E+01	11	.1000E+01	12	.1000E+01
13	.1000E+01	14	.1000E+01	15	.1000E+01	16	.1000E+01
17	.1000E+01	18	.0000E+00	19	.0000E+00	20	.0000E+00
21	.0000E+00	22	.0000E+00	23	.0000E+00	24	.0000E+00

SEASON = WINTER;

DAY OF WEEK = WEEKDAY

1	.0000E+00	2	.0000E+00	3	.0000E+00	4	.0000E+00
5	.0000E+00	6	.0000E+00	7	.0000E+00	8	.0000E+00
9	.1000E+01	10	.1000E+01	11	.1000E+01	12	.1000E+01
13	.1000E+01	14	.1000E+01	15	.1000E+01	16	.1000E+01
17	.1000E+01	18	.0000E+00	19	.0000E+00	20	.0000E+00
21	.0000E+00	22	.0000E+00	23	.0000E+00	24	.0000E+00

SEASON = SPRING;

DAY OF WEEK = WEEKDAY

1	.0000E+00	2	.0000E+00	3	.0000E+00	4	.0000E+00
5	.0000E+00	6	.0000E+00	7	.0000E+00	8	.0000E+00
9	.1000E+01	10	.1000E+01	11	.1000E+01	12	.1000E+01
13	.1000E+01	14	.1000E+01	15	.1000E+01	16	.1000E+01
17	.1000E+01	18	.0000E+00	19	.0000E+00	20	.0000E+00
21	.0000E+00	22	.0000E+00	23	.0000E+00	24	.0000E+00

SEASON = SUMMER;

DAY OF WEEK = WEEKDAY

1	.0000E+00	2	.0000E+00	3	.0000E+00	4	.0000E+00
5	.0000E+00	6	.0000E+00	7	.0000E+00	8	.0000E+00
9	.1000E+01	10	.1000E+01	11	.1000E+01	12	.1000E+01
13	.1000E+01	14	.1000E+01	15	.1000E+01	16	.1000E+01
17	.1000E+01	18	.0000E+00	19	.0000E+00	20	.0000E+00
21	.0000E+00	22	.0000E+00	23	.0000E+00	24	.0000E+00

SEASON = FALL ;

DAY OF WEEK = WEEKDAY

1	.0000E+00	2	.0000E+00	3	.0000E+00	4	.0000E+00
5	.0000E+00	6	.0000E+00	7	.0000E+00	8	.0000E+00
9	.1000E+01	10	.1000E+01	11	.1000E+01	12	.1000E+01
13	.1000E+01	14	.1000E+01	15	.1000E+01	16	.1000E+01
17	.1000E+01	18	.0000E+00	19	.0000E+00	20	.0000E+00
21	.0000E+00	22	.0000E+00	23	.0000E+00	24	.0000E+00

SEASON = WINTER;

DAY OF WEEK = SATURDAY

```
17 .0000E+00 18 .0000E+00 19 .0000E+00 20 .0000E+00
21 .0000E+00 22 .0000E+00 23 .0000E+00 24 .0000E+00
SEASON = FALL ;
DAY OF WEEK = SUNDAY
1 .0000E+00 2 .0000E+00 3 .0000E+00 4 .0000E+00
5 .0000E+00 6 .0000E+00 7 .0000E+00 8 .0000E+00
9 .0000E+00 10 .0000E+00 11 .0000E+00 12 .0000E+00
13 .0000E+00 14 .0000E+00 15 .0000E+00 16 .0000E+00
17 .0000E+00 18 .0000E+00 19 .0000E+00 20 .0000E+00
21 .0000E+00 22 .0000E+00 23 .0000E+00 24 .0000E+00
```

*** ISCST3 - VERSION 02035 *** *** C:\Users\BASELINE
 \Documents\Projects\15220-00 UPP Foster City Levee\ ***
 06/14/16

*** 20:47:58

**MODELOPTs:

PAGE 182

CONC

URBAN FLAT FLGPOL DFAULT

NOCMPL

* SOURCE EMISSION RATE SCALARS WHICH VARY
 SEASONALLY, DIURNALLY AND BY DAY OF WEEK (SHRDOW) *

SOURCE ID = VOL128 ; SOURCE TYPE = VOLUME :
 HOUR SCALAR HOUR SCALAR HOUR SCALAR HOUR SCALAR
 HOUR SCALAR HOUR SCALAR HOUR SCALAR HOUR SCALAR
 - - - - -
 - - - - -

SEASON = WINTER;

DAY OF WEEK = WEEKDAY
 1 .0000E+00 2 .0000E+00 3 .0000E+00 4 .0000E+00
 5 .0000E+00 6 .0000E+00 7 .0000E+00 8 .0000E+00
 9 .1000E+01 10 .1000E+01 11 .1000E+01 12 .1000E+01
 13 .1000E+01 14 .1000E+01 15 .1000E+01 16 .1000E+01
 17 .1000E+01 18 .0000E+00 19 .0000E+00 20 .0000E+00
 21 .0000E+00 22 .0000E+00 23 .0000E+00 24 .0000E+00

SEASON = SPRING;

DAY OF WEEK = WEEKDAY
 1 .0000E+00 2 .0000E+00 3 .0000E+00 4 .0000E+00
 5 .0000E+00 6 .0000E+00 7 .0000E+00 8 .0000E+00
 9 .1000E+01 10 .1000E+01 11 .1000E+01 12 .1000E+01
 13 .1000E+01 14 .1000E+01 15 .1000E+01 16 .1000E+01
 17 .1000E+01 18 .0000E+00 19 .0000E+00 20 .0000E+00
 21 .0000E+00 22 .0000E+00 23 .0000E+00 24 .0000E+00

SEASON = SUMMER;

DAY OF WEEK = WEEKDAY
 1 .0000E+00 2 .0000E+00 3 .0000E+00 4 .0000E+00
 5 .0000E+00 6 .0000E+00 7 .0000E+00 8 .0000E+00
 9 .1000E+01 10 .1000E+01 11 .1000E+01 12 .1000E+01
 13 .1000E+01 14 .1000E+01 15 .1000E+01 16 .1000E+01
 17 .1000E+01 18 .0000E+00 19 .0000E+00 20 .0000E+00
 21 .0000E+00 22 .0000E+00 23 .0000E+00 24 .0000E+00

SEASON = FALL ;

DAY OF WEEK = WEEKDAY
 1 .0000E+00 2 .0000E+00 3 .0000E+00 4 .0000E+00
 5 .0000E+00 6 .0000E+00 7 .0000E+00 8 .0000E+00
 9 .1000E+01 10 .1000E+01 11 .1000E+01 12 .1000E+01
 13 .1000E+01 14 .1000E+01 15 .1000E+01 16 .1000E+01
 17 .1000E+01 18 .0000E+00 19 .0000E+00 20 .0000E+00
 21 .0000E+00 22 .0000E+00 23 .0000E+00 24 .0000E+00

SEASON = WINTER;

DAY OF WEEK = SATURDAY

```
17 .0000E+00 18 .0000E+00 19 .0000E+00 20 .0000E+00
21 .0000E+00 22 .0000E+00 23 .0000E+00 24 .0000E+00
SEASON = FALL ;
DAY OF WEEK = SUNDAY
1 .0000E+00 2 .0000E+00 3 .0000E+00 4 .0000E+00
5 .0000E+00 6 .0000E+00 7 .0000E+00 8 .0000E+00
9 .0000E+00 10 .0000E+00 11 .0000E+00 12 .0000E+00
13 .0000E+00 14 .0000E+00 15 .0000E+00 16 .0000E+00
17 .0000E+00 18 .0000E+00 19 .0000E+00 20 .0000E+00
21 .0000E+00 22 .0000E+00 23 .0000E+00 24 .0000E+00
```

*** ISCST3 - VERSION 02035 *** *** C:\Users\BASELINE
\Documents\Projects\15220-00 UPP Foster City Levee\ ***
06/14/16

*** 20:47:58

**MODELOPTs:

PAGE 183

CONC

URBAN FLAT FLGPOL DFAULT

NOCMPL

* SOURCE EMISSION RATE SCALARS WHICH VARY
SEASONALLY, DIURNALLY AND BY DAY OF WEEK (SHRDOW) *

SOURCE ID = VOL129 ; SOURCE TYPE = VOLUME :

HOUR	SCALAR	HOUR	SCALAR	HOUR	SCALAR	HOUR	SCALAR
HOUR	SCALAR	HOUR	SCALAR	HOUR	SCALAR	HOUR	SCALAR
-	-	-	-	-	-	-	-
-	-	-	-	-	-	-	-

SEASON = WINTER;

DAY OF WEEK = WEEKDAY

1	.0000E+00	2	.0000E+00	3	.0000E+00	4	.0000E+00
5	.0000E+00	6	.0000E+00	7	.0000E+00	8	.0000E+00
9	.1000E+01	10	.1000E+01	11	.1000E+01	12	.1000E+01
13	.1000E+01	14	.1000E+01	15	.1000E+01	16	.1000E+01
17	.1000E+01	18	.0000E+00	19	.0000E+00	20	.0000E+00
21	.0000E+00	22	.0000E+00	23	.0000E+00	24	.0000E+00

SEASON = SPRING;

DAY OF WEEK = WEEKDAY

1	.0000E+00	2	.0000E+00	3	.0000E+00	4	.0000E+00
5	.0000E+00	6	.0000E+00	7	.0000E+00	8	.0000E+00
9	.1000E+01	10	.1000E+01	11	.1000E+01	12	.1000E+01
13	.1000E+01	14	.1000E+01	15	.1000E+01	16	.1000E+01
17	.1000E+01	18	.0000E+00	19	.0000E+00	20	.0000E+00
21	.0000E+00	22	.0000E+00	23	.0000E+00	24	.0000E+00

SEASON = SUMMER;

DAY OF WEEK = WEEKDAY

1	.0000E+00	2	.0000E+00	3	.0000E+00	4	.0000E+00
5	.0000E+00	6	.0000E+00	7	.0000E+00	8	.0000E+00
9	.1000E+01	10	.1000E+01	11	.1000E+01	12	.1000E+01
13	.1000E+01	14	.1000E+01	15	.1000E+01	16	.1000E+01
17	.1000E+01	18	.0000E+00	19	.0000E+00	20	.0000E+00
21	.0000E+00	22	.0000E+00	23	.0000E+00	24	.0000E+00

SEASON = FALL ;

DAY OF WEEK = WEEKDAY

1	.0000E+00	2	.0000E+00	3	.0000E+00	4	.0000E+00
5	.0000E+00	6	.0000E+00	7	.0000E+00	8	.0000E+00
9	.1000E+01	10	.1000E+01	11	.1000E+01	12	.1000E+01
13	.1000E+01	14	.1000E+01	15	.1000E+01	16	.1000E+01
17	.1000E+01	18	.0000E+00	19	.0000E+00	20	.0000E+00
21	.0000E+00	22	.0000E+00	23	.0000E+00	24	.0000E+00

SEASON = WINTER;

DAY OF WEEK = SATURDAY

```
17 .0000E+00 18 .0000E+00 19 .0000E+00 20 .0000E+00
21 .0000E+00 22 .0000E+00 23 .0000E+00 24 .0000E+00
SEASON = FALL ;
DAY OF WEEK = SUNDAY
1 .0000E+00 2 .0000E+00 3 .0000E+00 4 .0000E+00
5 .0000E+00 6 .0000E+00 7 .0000E+00 8 .0000E+00
9 .0000E+00 10 .0000E+00 11 .0000E+00 12 .0000E+00
13 .0000E+00 14 .0000E+00 15 .0000E+00 16 .0000E+00
17 .0000E+00 18 .0000E+00 19 .0000E+00 20 .0000E+00
21 .0000E+00 22 .0000E+00 23 .0000E+00 24 .0000E+00
```

*** ISCST3 - VERSION 02035 *** *** C:\Users\BASELINE
 \Documents\Projects\15220-00 UPP Foster City Levee\ ***
 06/14/16

*** 20:47:58

**MODELOPTs:

PAGE 184

CONC

URBAN FLAT FLGPOL DFAULT

NOCMPL

* SOURCE EMISSION RATE SCALARS WHICH VARY
 SEASONALLY, DIURNALLY AND BY DAY OF WEEK (SHRDOW) *

SOURCE ID = VOL130 ; SOURCE TYPE = VOLUME :
 HOUR SCALAR HOUR SCALAR HOUR SCALAR HOUR SCALAR
 HOUR SCALAR HOUR SCALAR HOUR SCALAR HOUR SCALAR
 - - - - -
 - - - - -

SEASON = WINTER;

DAY OF WEEK = WEEKDAY
 1 .0000E+00 2 .0000E+00 3 .0000E+00 4 .0000E+00
 5 .0000E+00 6 .0000E+00 7 .0000E+00 8 .0000E+00
 9 .1000E+01 10 .1000E+01 11 .1000E+01 12 .1000E+01
 13 .1000E+01 14 .1000E+01 15 .1000E+01 16 .1000E+01
 17 .1000E+01 18 .0000E+00 19 .0000E+00 20 .0000E+00
 21 .0000E+00 22 .0000E+00 23 .0000E+00 24 .0000E+00

SEASON = SPRING;

DAY OF WEEK = WEEKDAY
 1 .0000E+00 2 .0000E+00 3 .0000E+00 4 .0000E+00
 5 .0000E+00 6 .0000E+00 7 .0000E+00 8 .0000E+00
 9 .1000E+01 10 .1000E+01 11 .1000E+01 12 .1000E+01
 13 .1000E+01 14 .1000E+01 15 .1000E+01 16 .1000E+01
 17 .1000E+01 18 .0000E+00 19 .0000E+00 20 .0000E+00
 21 .0000E+00 22 .0000E+00 23 .0000E+00 24 .0000E+00

SEASON = SUMMER;

DAY OF WEEK = WEEKDAY
 1 .0000E+00 2 .0000E+00 3 .0000E+00 4 .0000E+00
 5 .0000E+00 6 .0000E+00 7 .0000E+00 8 .0000E+00
 9 .1000E+01 10 .1000E+01 11 .1000E+01 12 .1000E+01
 13 .1000E+01 14 .1000E+01 15 .1000E+01 16 .1000E+01
 17 .1000E+01 18 .0000E+00 19 .0000E+00 20 .0000E+00
 21 .0000E+00 22 .0000E+00 23 .0000E+00 24 .0000E+00

SEASON = FALL ;

DAY OF WEEK = WEEKDAY
 1 .0000E+00 2 .0000E+00 3 .0000E+00 4 .0000E+00
 5 .0000E+00 6 .0000E+00 7 .0000E+00 8 .0000E+00
 9 .1000E+01 10 .1000E+01 11 .1000E+01 12 .1000E+01
 13 .1000E+01 14 .1000E+01 15 .1000E+01 16 .1000E+01
 17 .1000E+01 18 .0000E+00 19 .0000E+00 20 .0000E+00
 21 .0000E+00 22 .0000E+00 23 .0000E+00 24 .0000E+00

SEASON = WINTER;

DAY OF WEEK = SATURDAY

```
17 .0000E+00 18 .0000E+00 19 .0000E+00 20 .0000E+00
21 .0000E+00 22 .0000E+00 23 .0000E+00 24 .0000E+00
SEASON = FALL ;
DAY OF WEEK = SUNDAY
1 .0000E+00 2 .0000E+00 3 .0000E+00 4 .0000E+00
5 .0000E+00 6 .0000E+00 7 .0000E+00 8 .0000E+00
9 .0000E+00 10 .0000E+00 11 .0000E+00 12 .0000E+00
13 .0000E+00 14 .0000E+00 15 .0000E+00 16 .0000E+00
17 .0000E+00 18 .0000E+00 19 .0000E+00 20 .0000E+00
21 .0000E+00 22 .0000E+00 23 .0000E+00 24 .0000E+00
```

*** ISCST3 - VERSION 02035 *** *** C:\Users\BASELINE
 \Documents\Projects\15220-00 UPP Foster City Levee\ ***
 06/14/16

*** 20:47:58

**MODELOPTs:

PAGE 185

CONC

URBAN FLAT FLGPOL DFAULT

NOCMPL

* SOURCE EMISSION RATE SCALARS WHICH VARY
 SEASONALLY, DIURNALLY AND BY DAY OF WEEK (SHRDOW) *

SOURCE ID = VOL131 ; SOURCE TYPE = VOLUME :
 HOUR SCALAR HOUR SCALAR HOUR SCALAR HOUR SCALAR
 HOUR SCALAR HOUR SCALAR HOUR SCALAR HOUR SCALAR
 - - - - -
 - - - - -

SEASON = WINTER;

DAY OF WEEK = WEEKDAY
 1 .0000E+00 2 .0000E+00 3 .0000E+00 4 .0000E+00
 5 .0000E+00 6 .0000E+00 7 .0000E+00 8 .0000E+00
 9 .1000E+01 10 .1000E+01 11 .1000E+01 12 .1000E+01
 13 .1000E+01 14 .1000E+01 15 .1000E+01 16 .1000E+01
 17 .1000E+01 18 .0000E+00 19 .0000E+00 20 .0000E+00
 21 .0000E+00 22 .0000E+00 23 .0000E+00 24 .0000E+00

SEASON = SPRING;

DAY OF WEEK = WEEKDAY
 1 .0000E+00 2 .0000E+00 3 .0000E+00 4 .0000E+00
 5 .0000E+00 6 .0000E+00 7 .0000E+00 8 .0000E+00
 9 .1000E+01 10 .1000E+01 11 .1000E+01 12 .1000E+01
 13 .1000E+01 14 .1000E+01 15 .1000E+01 16 .1000E+01
 17 .1000E+01 18 .0000E+00 19 .0000E+00 20 .0000E+00
 21 .0000E+00 22 .0000E+00 23 .0000E+00 24 .0000E+00

SEASON = SUMMER;

DAY OF WEEK = WEEKDAY
 1 .0000E+00 2 .0000E+00 3 .0000E+00 4 .0000E+00
 5 .0000E+00 6 .0000E+00 7 .0000E+00 8 .0000E+00
 9 .1000E+01 10 .1000E+01 11 .1000E+01 12 .1000E+01
 13 .1000E+01 14 .1000E+01 15 .1000E+01 16 .1000E+01
 17 .1000E+01 18 .0000E+00 19 .0000E+00 20 .0000E+00
 21 .0000E+00 22 .0000E+00 23 .0000E+00 24 .0000E+00

SEASON = FALL ;

DAY OF WEEK = WEEKDAY
 1 .0000E+00 2 .0000E+00 3 .0000E+00 4 .0000E+00
 5 .0000E+00 6 .0000E+00 7 .0000E+00 8 .0000E+00
 9 .1000E+01 10 .1000E+01 11 .1000E+01 12 .1000E+01
 13 .1000E+01 14 .1000E+01 15 .1000E+01 16 .1000E+01
 17 .1000E+01 18 .0000E+00 19 .0000E+00 20 .0000E+00
 21 .0000E+00 22 .0000E+00 23 .0000E+00 24 .0000E+00

SEASON = WINTER;

DAY OF WEEK = SATURDAY

```
17 .0000E+00 18 .0000E+00 19 .0000E+00 20 .0000E+00
21 .0000E+00 22 .0000E+00 23 .0000E+00 24 .0000E+00
SEASON = FALL ;
DAY OF WEEK = SUNDAY
1 .0000E+00 2 .0000E+00 3 .0000E+00 4 .0000E+00
5 .0000E+00 6 .0000E+00 7 .0000E+00 8 .0000E+00
9 .0000E+00 10 .0000E+00 11 .0000E+00 12 .0000E+00
13 .0000E+00 14 .0000E+00 15 .0000E+00 16 .0000E+00
17 .0000E+00 18 .0000E+00 19 .0000E+00 20 .0000E+00
21 .0000E+00 22 .0000E+00 23 .0000E+00 24 .0000E+00
```

*** ISCST3 - VERSION 02035 *** *** C:\Users\BASELINE
\Documents\Projects\15220-00 UPP Foster City Levee\ ***
06/14/16

*** 20:47:58

**MODELOPTs:

PAGE 186

CONC

URBAN FLAT FLGPOL DFAULT

NOCMPL

* SOURCE EMISSION RATE SCALARS WHICH VARY
SEASONALLY, DIURNALLY AND BY DAY OF WEEK (SHRDOW) *

SOURCE ID = VOL132 ; SOURCE TYPE = VOLUME :

HOUR	SCALAR	HOUR	SCALAR	HOUR	SCALAR	HOUR	SCALAR
HOUR	SCALAR	HOUR	SCALAR	HOUR	SCALAR	HOUR	SCALAR
-	-	-	-	-	-	-	-
-	-	-	-	-	-	-	-

SEASON = WINTER;

DAY OF WEEK = WEEKDAY

1	.0000E+00	2	.0000E+00	3	.0000E+00	4	.0000E+00
5	.0000E+00	6	.0000E+00	7	.0000E+00	8	.0000E+00
9	.1000E+01	10	.1000E+01	11	.1000E+01	12	.1000E+01
13	.1000E+01	14	.1000E+01	15	.1000E+01	16	.1000E+01
17	.1000E+01	18	.0000E+00	19	.0000E+00	20	.0000E+00
21	.0000E+00	22	.0000E+00	23	.0000E+00	24	.0000E+00

SEASON = SPRING;

DAY OF WEEK = WEEKDAY

1	.0000E+00	2	.0000E+00	3	.0000E+00	4	.0000E+00
5	.0000E+00	6	.0000E+00	7	.0000E+00	8	.0000E+00
9	.1000E+01	10	.1000E+01	11	.1000E+01	12	.1000E+01
13	.1000E+01	14	.1000E+01	15	.1000E+01	16	.1000E+01
17	.1000E+01	18	.0000E+00	19	.0000E+00	20	.0000E+00
21	.0000E+00	22	.0000E+00	23	.0000E+00	24	.0000E+00

SEASON = SUMMER;

DAY OF WEEK = WEEKDAY

1	.0000E+00	2	.0000E+00	3	.0000E+00	4	.0000E+00
5	.0000E+00	6	.0000E+00	7	.0000E+00	8	.0000E+00
9	.1000E+01	10	.1000E+01	11	.1000E+01	12	.1000E+01
13	.1000E+01	14	.1000E+01	15	.1000E+01	16	.1000E+01
17	.1000E+01	18	.0000E+00	19	.0000E+00	20	.0000E+00
21	.0000E+00	22	.0000E+00	23	.0000E+00	24	.0000E+00

SEASON = FALL ;

DAY OF WEEK = WEEKDAY

1	.0000E+00	2	.0000E+00	3	.0000E+00	4	.0000E+00
5	.0000E+00	6	.0000E+00	7	.0000E+00	8	.0000E+00
9	.1000E+01	10	.1000E+01	11	.1000E+01	12	.1000E+01
13	.1000E+01	14	.1000E+01	15	.1000E+01	16	.1000E+01
17	.1000E+01	18	.0000E+00	19	.0000E+00	20	.0000E+00
21	.0000E+00	22	.0000E+00	23	.0000E+00	24	.0000E+00

SEASON = WINTER;

DAY OF WEEK = SATURDAY

```
17 .0000E+00 18 .0000E+00 19 .0000E+00 20 .0000E+00
21 .0000E+00 22 .0000E+00 23 .0000E+00 24 .0000E+00
SEASON = FALL ;
DAY OF WEEK = SUNDAY
1 .0000E+00 2 .0000E+00 3 .0000E+00 4 .0000E+00
5 .0000E+00 6 .0000E+00 7 .0000E+00 8 .0000E+00
9 .0000E+00 10 .0000E+00 11 .0000E+00 12 .0000E+00
13 .0000E+00 14 .0000E+00 15 .0000E+00 16 .0000E+00
17 .0000E+00 18 .0000E+00 19 .0000E+00 20 .0000E+00
21 .0000E+00 22 .0000E+00 23 .0000E+00 24 .0000E+00
```

*** ISCST3 - VERSION 02035 *** *** C:\Users\BASELINE
 \Documents\Projects\15220-00 UPP Foster City Levee\ ***
 06/14/16

*** 20:47:58

**MODELOPTs:

PAGE 187

CONC

URBAN FLAT FLGPOL DFAULT

NOCMPL

* SOURCE EMISSION RATE SCALARS WHICH VARY
 SEASONALLY, DIURNALLY AND BY DAY OF WEEK (SHRDOW) *

SOURCE ID = VOL133 ; SOURCE TYPE = VOLUME :
 HOUR SCALAR HOUR SCALAR HOUR SCALAR HOUR SCALAR
 HOUR SCALAR HOUR SCALAR HOUR SCALAR HOUR SCALAR
 - - - - -
 - - - - -

SEASON = WINTER;

DAY OF WEEK = WEEKDAY
 1 .0000E+00 2 .0000E+00 3 .0000E+00 4 .0000E+00
 5 .0000E+00 6 .0000E+00 7 .0000E+00 8 .0000E+00
 9 .1000E+01 10 .1000E+01 11 .1000E+01 12 .1000E+01
 13 .1000E+01 14 .1000E+01 15 .1000E+01 16 .1000E+01
 17 .1000E+01 18 .0000E+00 19 .0000E+00 20 .0000E+00
 21 .0000E+00 22 .0000E+00 23 .0000E+00 24 .0000E+00

SEASON = SPRING;

DAY OF WEEK = WEEKDAY
 1 .0000E+00 2 .0000E+00 3 .0000E+00 4 .0000E+00
 5 .0000E+00 6 .0000E+00 7 .0000E+00 8 .0000E+00
 9 .1000E+01 10 .1000E+01 11 .1000E+01 12 .1000E+01
 13 .1000E+01 14 .1000E+01 15 .1000E+01 16 .1000E+01
 17 .1000E+01 18 .0000E+00 19 .0000E+00 20 .0000E+00
 21 .0000E+00 22 .0000E+00 23 .0000E+00 24 .0000E+00

SEASON = SUMMER;

DAY OF WEEK = WEEKDAY
 1 .0000E+00 2 .0000E+00 3 .0000E+00 4 .0000E+00
 5 .0000E+00 6 .0000E+00 7 .0000E+00 8 .0000E+00
 9 .1000E+01 10 .1000E+01 11 .1000E+01 12 .1000E+01
 13 .1000E+01 14 .1000E+01 15 .1000E+01 16 .1000E+01
 17 .1000E+01 18 .0000E+00 19 .0000E+00 20 .0000E+00
 21 .0000E+00 22 .0000E+00 23 .0000E+00 24 .0000E+00

SEASON = FALL ;

DAY OF WEEK = WEEKDAY
 1 .0000E+00 2 .0000E+00 3 .0000E+00 4 .0000E+00
 5 .0000E+00 6 .0000E+00 7 .0000E+00 8 .0000E+00
 9 .1000E+01 10 .1000E+01 11 .1000E+01 12 .1000E+01
 13 .1000E+01 14 .1000E+01 15 .1000E+01 16 .1000E+01
 17 .1000E+01 18 .0000E+00 19 .0000E+00 20 .0000E+00
 21 .0000E+00 22 .0000E+00 23 .0000E+00 24 .0000E+00

SEASON = WINTER;

DAY OF WEEK = SATURDAY

```
17 .0000E+00 18 .0000E+00 19 .0000E+00 20 .0000E+00
21 .0000E+00 22 .0000E+00 23 .0000E+00 24 .0000E+00
SEASON = FALL ;
DAY OF WEEK = SUNDAY
1 .0000E+00 2 .0000E+00 3 .0000E+00 4 .0000E+00
5 .0000E+00 6 .0000E+00 7 .0000E+00 8 .0000E+00
9 .0000E+00 10 .0000E+00 11 .0000E+00 12 .0000E+00
13 .0000E+00 14 .0000E+00 15 .0000E+00 16 .0000E+00
17 .0000E+00 18 .0000E+00 19 .0000E+00 20 .0000E+00
21 .0000E+00 22 .0000E+00 23 .0000E+00 24 .0000E+00
```

*** ISCST3 - VERSION 02035 *** *** C:\Users\BASELINE
 \Documents\Projects\15220-00 UPP Foster City Levee\ ***
 06/14/16

*** 20:47:58

**MODELOPTs:

PAGE 188

CONC

URBAN FLAT FLGPOL DFAULT

NOCMPL

* SOURCE EMISSION RATE SCALARS WHICH VARY
 SEASONALLY, DIURNALLY AND BY DAY OF WEEK (SHRDOW) *

SOURCE ID = VOL134 ; SOURCE TYPE = VOLUME :
 HOUR SCALAR HOUR SCALAR HOUR SCALAR HOUR SCALAR
 HOUR SCALAR HOUR SCALAR HOUR SCALAR HOUR SCALAR
 - - - - -
 - - - - -

SEASON = WINTER;

DAY OF WEEK = WEEKDAY
 1 .0000E+00 2 .0000E+00 3 .0000E+00 4 .0000E+00
 5 .0000E+00 6 .0000E+00 7 .0000E+00 8 .0000E+00
 9 .1000E+01 10 .1000E+01 11 .1000E+01 12 .1000E+01
 13 .1000E+01 14 .1000E+01 15 .1000E+01 16 .1000E+01
 17 .1000E+01 18 .0000E+00 19 .0000E+00 20 .0000E+00
 21 .0000E+00 22 .0000E+00 23 .0000E+00 24 .0000E+00

SEASON = SPRING;

DAY OF WEEK = WEEKDAY
 1 .0000E+00 2 .0000E+00 3 .0000E+00 4 .0000E+00
 5 .0000E+00 6 .0000E+00 7 .0000E+00 8 .0000E+00
 9 .1000E+01 10 .1000E+01 11 .1000E+01 12 .1000E+01
 13 .1000E+01 14 .1000E+01 15 .1000E+01 16 .1000E+01
 17 .1000E+01 18 .0000E+00 19 .0000E+00 20 .0000E+00
 21 .0000E+00 22 .0000E+00 23 .0000E+00 24 .0000E+00

SEASON = SUMMER;

DAY OF WEEK = WEEKDAY
 1 .0000E+00 2 .0000E+00 3 .0000E+00 4 .0000E+00
 5 .0000E+00 6 .0000E+00 7 .0000E+00 8 .0000E+00
 9 .1000E+01 10 .1000E+01 11 .1000E+01 12 .1000E+01
 13 .1000E+01 14 .1000E+01 15 .1000E+01 16 .1000E+01
 17 .1000E+01 18 .0000E+00 19 .0000E+00 20 .0000E+00
 21 .0000E+00 22 .0000E+00 23 .0000E+00 24 .0000E+00

SEASON = FALL ;

DAY OF WEEK = WEEKDAY
 1 .0000E+00 2 .0000E+00 3 .0000E+00 4 .0000E+00
 5 .0000E+00 6 .0000E+00 7 .0000E+00 8 .0000E+00
 9 .1000E+01 10 .1000E+01 11 .1000E+01 12 .1000E+01
 13 .1000E+01 14 .1000E+01 15 .1000E+01 16 .1000E+01
 17 .1000E+01 18 .0000E+00 19 .0000E+00 20 .0000E+00
 21 .0000E+00 22 .0000E+00 23 .0000E+00 24 .0000E+00

SEASON = WINTER;

DAY OF WEEK = SATURDAY

```
17 .0000E+00 18 .0000E+00 19 .0000E+00 20 .0000E+00
21 .0000E+00 22 .0000E+00 23 .0000E+00 24 .0000E+00
SEASON = FALL ;
DAY OF WEEK = SUNDAY
1 .0000E+00 2 .0000E+00 3 .0000E+00 4 .0000E+00
5 .0000E+00 6 .0000E+00 7 .0000E+00 8 .0000E+00
9 .0000E+00 10 .0000E+00 11 .0000E+00 12 .0000E+00
13 .0000E+00 14 .0000E+00 15 .0000E+00 16 .0000E+00
17 .0000E+00 18 .0000E+00 19 .0000E+00 20 .0000E+00
21 .0000E+00 22 .0000E+00 23 .0000E+00 24 .0000E+00
```

*** ISCST3 - VERSION 02035 *** *** C:\Users\BASELINE
 \Documents\Projects\15220-00 UPP Foster City Levee\ ***
 06/14/16

*** 20:47:58

**MODELOPTs:

PAGE 189

CONC

URBAN FLAT FLGPOL DFAULT

NOCMPL

* SOURCE EMISSION RATE SCALARS WHICH VARY
 SEASONALLY, DIURNALLY AND BY DAY OF WEEK (SHRDOW) *

SOURCE ID = VOL135 ; SOURCE TYPE = VOLUME :
 HOUR SCALAR HOUR SCALAR HOUR SCALAR HOUR SCALAR
 HOUR SCALAR HOUR SCALAR HOUR SCALAR HOUR SCALAR
 - - - - -
 - - - - -

SEASON = WINTER;

DAY OF WEEK = WEEKDAY
 1 .0000E+00 2 .0000E+00 3 .0000E+00 4 .0000E+00
 5 .0000E+00 6 .0000E+00 7 .0000E+00 8 .0000E+00
 9 .1000E+01 10 .1000E+01 11 .1000E+01 12 .1000E+01
 13 .1000E+01 14 .1000E+01 15 .1000E+01 16 .1000E+01
 17 .1000E+01 18 .0000E+00 19 .0000E+00 20 .0000E+00
 21 .0000E+00 22 .0000E+00 23 .0000E+00 24 .0000E+00

SEASON = SPRING;

DAY OF WEEK = WEEKDAY
 1 .0000E+00 2 .0000E+00 3 .0000E+00 4 .0000E+00
 5 .0000E+00 6 .0000E+00 7 .0000E+00 8 .0000E+00
 9 .1000E+01 10 .1000E+01 11 .1000E+01 12 .1000E+01
 13 .1000E+01 14 .1000E+01 15 .1000E+01 16 .1000E+01
 17 .1000E+01 18 .0000E+00 19 .0000E+00 20 .0000E+00
 21 .0000E+00 22 .0000E+00 23 .0000E+00 24 .0000E+00

SEASON = SUMMER;

DAY OF WEEK = WEEKDAY
 1 .0000E+00 2 .0000E+00 3 .0000E+00 4 .0000E+00
 5 .0000E+00 6 .0000E+00 7 .0000E+00 8 .0000E+00
 9 .1000E+01 10 .1000E+01 11 .1000E+01 12 .1000E+01
 13 .1000E+01 14 .1000E+01 15 .1000E+01 16 .1000E+01
 17 .1000E+01 18 .0000E+00 19 .0000E+00 20 .0000E+00
 21 .0000E+00 22 .0000E+00 23 .0000E+00 24 .0000E+00

SEASON = FALL ;

DAY OF WEEK = WEEKDAY
 1 .0000E+00 2 .0000E+00 3 .0000E+00 4 .0000E+00
 5 .0000E+00 6 .0000E+00 7 .0000E+00 8 .0000E+00
 9 .1000E+01 10 .1000E+01 11 .1000E+01 12 .1000E+01
 13 .1000E+01 14 .1000E+01 15 .1000E+01 16 .1000E+01
 17 .1000E+01 18 .0000E+00 19 .0000E+00 20 .0000E+00
 21 .0000E+00 22 .0000E+00 23 .0000E+00 24 .0000E+00

SEASON = WINTER;

DAY OF WEEK = SATURDAY

```
17 .0000E+00 18 .0000E+00 19 .0000E+00 20 .0000E+00
21 .0000E+00 22 .0000E+00 23 .0000E+00 24 .0000E+00
SEASON = FALL ;
DAY OF WEEK = SUNDAY
1 .0000E+00 2 .0000E+00 3 .0000E+00 4 .0000E+00
5 .0000E+00 6 .0000E+00 7 .0000E+00 8 .0000E+00
9 .0000E+00 10 .0000E+00 11 .0000E+00 12 .0000E+00
13 .0000E+00 14 .0000E+00 15 .0000E+00 16 .0000E+00
17 .0000E+00 18 .0000E+00 19 .0000E+00 20 .0000E+00
21 .0000E+00 22 .0000E+00 23 .0000E+00 24 .0000E+00
```

*** ISCST3 - VERSION 02035 *** *** C:\Users\BASELINE
\Documents\Projects\15220-00 UPP Foster City Levee\ ***
06/14/16

*** 20:47:58

**MODELOPTs:

PAGE 190

CONC

URBAN FLAT FLGPOL DFAULT

NOCMPL

* SOURCE EMISSION RATE SCALARS WHICH VARY
SEASONALLY, DIURNALLY AND BY DAY OF WEEK (SHRDOW) *

SOURCE ID = VOL136 ; SOURCE TYPE = VOLUME :

HOUR	SCALAR	HOUR	SCALAR	HOUR	SCALAR	HOUR	SCALAR
HOUR	SCALAR	HOUR	SCALAR	HOUR	SCALAR	HOUR	SCALAR
-	-	-	-	-	-	-	-
-	-	-	-	-	-	-	-

SEASON = WINTER;

DAY OF WEEK = WEEKDAY

1	.0000E+00	2	.0000E+00	3	.0000E+00	4	.0000E+00
5	.0000E+00	6	.0000E+00	7	.0000E+00	8	.0000E+00
9	.1000E+01	10	.1000E+01	11	.1000E+01	12	.1000E+01
13	.1000E+01	14	.1000E+01	15	.1000E+01	16	.1000E+01
17	.1000E+01	18	.0000E+00	19	.0000E+00	20	.0000E+00
21	.0000E+00	22	.0000E+00	23	.0000E+00	24	.0000E+00

SEASON = SPRING;

DAY OF WEEK = WEEKDAY

1	.0000E+00	2	.0000E+00	3	.0000E+00	4	.0000E+00
5	.0000E+00	6	.0000E+00	7	.0000E+00	8	.0000E+00
9	.1000E+01	10	.1000E+01	11	.1000E+01	12	.1000E+01
13	.1000E+01	14	.1000E+01	15	.1000E+01	16	.1000E+01
17	.1000E+01	18	.0000E+00	19	.0000E+00	20	.0000E+00
21	.0000E+00	22	.0000E+00	23	.0000E+00	24	.0000E+00

SEASON = SUMMER;

DAY OF WEEK = WEEKDAY

1	.0000E+00	2	.0000E+00	3	.0000E+00	4	.0000E+00
5	.0000E+00	6	.0000E+00	7	.0000E+00	8	.0000E+00
9	.1000E+01	10	.1000E+01	11	.1000E+01	12	.1000E+01
13	.1000E+01	14	.1000E+01	15	.1000E+01	16	.1000E+01
17	.1000E+01	18	.0000E+00	19	.0000E+00	20	.0000E+00
21	.0000E+00	22	.0000E+00	23	.0000E+00	24	.0000E+00

SEASON = FALL ;

DAY OF WEEK = WEEKDAY

1	.0000E+00	2	.0000E+00	3	.0000E+00	4	.0000E+00
5	.0000E+00	6	.0000E+00	7	.0000E+00	8	.0000E+00
9	.1000E+01	10	.1000E+01	11	.1000E+01	12	.1000E+01
13	.1000E+01	14	.1000E+01	15	.1000E+01	16	.1000E+01
17	.1000E+01	18	.0000E+00	19	.0000E+00	20	.0000E+00
21	.0000E+00	22	.0000E+00	23	.0000E+00	24	.0000E+00

SEASON = WINTER;

DAY OF WEEK = SATURDAY

```
17 .0000E+00 18 .0000E+00 19 .0000E+00 20 .0000E+00
21 .0000E+00 22 .0000E+00 23 .0000E+00 24 .0000E+00
SEASON = FALL ;
DAY OF WEEK = SUNDAY
1 .0000E+00 2 .0000E+00 3 .0000E+00 4 .0000E+00
5 .0000E+00 6 .0000E+00 7 .0000E+00 8 .0000E+00
9 .0000E+00 10 .0000E+00 11 .0000E+00 12 .0000E+00
13 .0000E+00 14 .0000E+00 15 .0000E+00 16 .0000E+00
17 .0000E+00 18 .0000E+00 19 .0000E+00 20 .0000E+00
21 .0000E+00 22 .0000E+00 23 .0000E+00 24 .0000E+00
```

*** ISCST3 - VERSION 02035 *** *** C:\Users\BASELINE
 \Documents\Projects\15220-00 UPP Foster City Levee\ ***
 06/14/16

*** 20:47:58

**MODELOPTs:

PAGE 191

CONC

URBAN FLAT FLGPOL DFAULT

NOCMPL

* SOURCE EMISSION RATE SCALARS WHICH VARY
 SEASONALLY, DIURNALLY AND BY DAY OF WEEK (SHRDOW) *

SOURCE ID = VOL137 ; SOURCE TYPE = VOLUME :
 HOUR SCALAR HOUR SCALAR HOUR SCALAR HOUR SCALAR
 HOUR SCALAR HOUR SCALAR HOUR SCALAR HOUR SCALAR
 - - - - -
 - - - - -

SEASON = WINTER;

DAY OF WEEK = WEEKDAY
 1 .0000E+00 2 .0000E+00 3 .0000E+00 4 .0000E+00
 5 .0000E+00 6 .0000E+00 7 .0000E+00 8 .0000E+00
 9 .1000E+01 10 .1000E+01 11 .1000E+01 12 .1000E+01
 13 .1000E+01 14 .1000E+01 15 .1000E+01 16 .1000E+01
 17 .1000E+01 18 .0000E+00 19 .0000E+00 20 .0000E+00
 21 .0000E+00 22 .0000E+00 23 .0000E+00 24 .0000E+00

SEASON = SPRING;

DAY OF WEEK = WEEKDAY
 1 .0000E+00 2 .0000E+00 3 .0000E+00 4 .0000E+00
 5 .0000E+00 6 .0000E+00 7 .0000E+00 8 .0000E+00
 9 .1000E+01 10 .1000E+01 11 .1000E+01 12 .1000E+01
 13 .1000E+01 14 .1000E+01 15 .1000E+01 16 .1000E+01
 17 .1000E+01 18 .0000E+00 19 .0000E+00 20 .0000E+00
 21 .0000E+00 22 .0000E+00 23 .0000E+00 24 .0000E+00

SEASON = SUMMER;

DAY OF WEEK = WEEKDAY
 1 .0000E+00 2 .0000E+00 3 .0000E+00 4 .0000E+00
 5 .0000E+00 6 .0000E+00 7 .0000E+00 8 .0000E+00
 9 .1000E+01 10 .1000E+01 11 .1000E+01 12 .1000E+01
 13 .1000E+01 14 .1000E+01 15 .1000E+01 16 .1000E+01
 17 .1000E+01 18 .0000E+00 19 .0000E+00 20 .0000E+00
 21 .0000E+00 22 .0000E+00 23 .0000E+00 24 .0000E+00

SEASON = FALL ;

DAY OF WEEK = WEEKDAY
 1 .0000E+00 2 .0000E+00 3 .0000E+00 4 .0000E+00
 5 .0000E+00 6 .0000E+00 7 .0000E+00 8 .0000E+00
 9 .1000E+01 10 .1000E+01 11 .1000E+01 12 .1000E+01
 13 .1000E+01 14 .1000E+01 15 .1000E+01 16 .1000E+01
 17 .1000E+01 18 .0000E+00 19 .0000E+00 20 .0000E+00
 21 .0000E+00 22 .0000E+00 23 .0000E+00 24 .0000E+00

SEASON = WINTER;

DAY OF WEEK = SATURDAY

```
17 .0000E+00 18 .0000E+00 19 .0000E+00 20 .0000E+00
21 .0000E+00 22 .0000E+00 23 .0000E+00 24 .0000E+00
SEASON = FALL ;
DAY OF WEEK = SUNDAY
1 .0000E+00 2 .0000E+00 3 .0000E+00 4 .0000E+00
5 .0000E+00 6 .0000E+00 7 .0000E+00 8 .0000E+00
9 .0000E+00 10 .0000E+00 11 .0000E+00 12 .0000E+00
13 .0000E+00 14 .0000E+00 15 .0000E+00 16 .0000E+00
17 .0000E+00 18 .0000E+00 19 .0000E+00 20 .0000E+00
21 .0000E+00 22 .0000E+00 23 .0000E+00 24 .0000E+00
```

*** ISCST3 - VERSION 02035 *** *** C:\Users\BASELINE
 \Documents\Projects\15220-00 UPP Foster City Levee\ ***
 06/14/16

*** 20:47:58

**MODELOPTs:

PAGE 192

CONC

URBAN FLAT FLGPOL DFAULT

NOCMPL

* SOURCE EMISSION RATE SCALARS WHICH VARY
 SEASONALLY, DIURNALLY AND BY DAY OF WEEK (SHRDOW) *

SOURCE ID = VOL138 ; SOURCE TYPE = VOLUME :

HOUR	SCALAR	HOUR	SCALAR	HOUR	SCALAR	HOUR	SCALAR
1	.0000E+00	2	.0000E+00	3	.0000E+00	4	.0000E+00
5	.0000E+00	6	.0000E+00	7	.0000E+00	8	.0000E+00
9	.1000E+01	10	.1000E+01	11	.1000E+01	12	.1000E+01
13	.1000E+01	14	.1000E+01	15	.1000E+01	16	.1000E+01
17	.1000E+01	18	.0000E+00	19	.0000E+00	20	.0000E+00
21	.0000E+00	22	.0000E+00	23	.0000E+00	24	.0000E+00

SEASON = WINTER;

DAY OF WEEK = WEEKDAY

1	.0000E+00	2	.0000E+00	3	.0000E+00	4	.0000E+00
5	.0000E+00	6	.0000E+00	7	.0000E+00	8	.0000E+00
9	.1000E+01	10	.1000E+01	11	.1000E+01	12	.1000E+01
13	.1000E+01	14	.1000E+01	15	.1000E+01	16	.1000E+01
17	.1000E+01	18	.0000E+00	19	.0000E+00	20	.0000E+00
21	.0000E+00	22	.0000E+00	23	.0000E+00	24	.0000E+00

SEASON = SPRING;

DAY OF WEEK = WEEKDAY

1	.0000E+00	2	.0000E+00	3	.0000E+00	4	.0000E+00
5	.0000E+00	6	.0000E+00	7	.0000E+00	8	.0000E+00
9	.1000E+01	10	.1000E+01	11	.1000E+01	12	.1000E+01
13	.1000E+01	14	.1000E+01	15	.1000E+01	16	.1000E+01
17	.1000E+01	18	.0000E+00	19	.0000E+00	20	.0000E+00
21	.0000E+00	22	.0000E+00	23	.0000E+00	24	.0000E+00

SEASON = SUMMER;

DAY OF WEEK = WEEKDAY

1	.0000E+00	2	.0000E+00	3	.0000E+00	4	.0000E+00
5	.0000E+00	6	.0000E+00	7	.0000E+00	8	.0000E+00
9	.1000E+01	10	.1000E+01	11	.1000E+01	12	.1000E+01
13	.1000E+01	14	.1000E+01	15	.1000E+01	16	.1000E+01
17	.1000E+01	18	.0000E+00	19	.0000E+00	20	.0000E+00
21	.0000E+00	22	.0000E+00	23	.0000E+00	24	.0000E+00

SEASON = FALL ;

DAY OF WEEK = WEEKDAY

1	.0000E+00	2	.0000E+00	3	.0000E+00	4	.0000E+00
5	.0000E+00	6	.0000E+00	7	.0000E+00	8	.0000E+00
9	.1000E+01	10	.1000E+01	11	.1000E+01	12	.1000E+01
13	.1000E+01	14	.1000E+01	15	.1000E+01	16	.1000E+01
17	.1000E+01	18	.0000E+00	19	.0000E+00	20	.0000E+00
21	.0000E+00	22	.0000E+00	23	.0000E+00	24	.0000E+00

SEASON = WINTER;

DAY OF WEEK = SATURDAY

```
17 .0000E+00 18 .0000E+00 19 .0000E+00 20 .0000E+00
21 .0000E+00 22 .0000E+00 23 .0000E+00 24 .0000E+00
SEASON = FALL ;
DAY OF WEEK = SUNDAY
1 .0000E+00 2 .0000E+00 3 .0000E+00 4 .0000E+00
5 .0000E+00 6 .0000E+00 7 .0000E+00 8 .0000E+00
9 .0000E+00 10 .0000E+00 11 .0000E+00 12 .0000E+00
13 .0000E+00 14 .0000E+00 15 .0000E+00 16 .0000E+00
17 .0000E+00 18 .0000E+00 19 .0000E+00 20 .0000E+00
21 .0000E+00 22 .0000E+00 23 .0000E+00 24 .0000E+00
```

*** ISCST3 - VERSION 02035 *** *** C:\Users\BASELINE
 \Documents\Projects\15220-00 UPP Foster City Levee\ ***
 06/14/16

*** 20:47:58

**MODELOPTs:

PAGE 193

CONC

URBAN FLAT FLGPOL DFAULT

NOCMPL

* SOURCE EMISSION RATE SCALARS WHICH VARY
 SEASONALLY, DIURNALLY AND BY DAY OF WEEK (SHRDOW) *

SOURCE ID = VOL139 ; SOURCE TYPE = VOLUME :

HOUR	SCALAR	HOUR	SCALAR	HOUR	SCALAR	HOUR	SCALAR
1	.0000E+00	2	.0000E+00	3	.0000E+00	4	.0000E+00
5	.0000E+00	6	.0000E+00	7	.0000E+00	8	.0000E+00
9	.1000E+01	10	.1000E+01	11	.1000E+01	12	.1000E+01
13	.1000E+01	14	.1000E+01	15	.1000E+01	16	.1000E+01
17	.1000E+01	18	.0000E+00	19	.0000E+00	20	.0000E+00
21	.0000E+00	22	.0000E+00	23	.0000E+00	24	.0000E+00

SEASON = WINTER;

DAY OF WEEK = WEEKDAY

1	.0000E+00	2	.0000E+00	3	.0000E+00	4	.0000E+00
5	.0000E+00	6	.0000E+00	7	.0000E+00	8	.0000E+00
9	.1000E+01	10	.1000E+01	11	.1000E+01	12	.1000E+01
13	.1000E+01	14	.1000E+01	15	.1000E+01	16	.1000E+01
17	.1000E+01	18	.0000E+00	19	.0000E+00	20	.0000E+00
21	.0000E+00	22	.0000E+00	23	.0000E+00	24	.0000E+00

SEASON = SPRING;

DAY OF WEEK = WEEKDAY

1	.0000E+00	2	.0000E+00	3	.0000E+00	4	.0000E+00
5	.0000E+00	6	.0000E+00	7	.0000E+00	8	.0000E+00
9	.1000E+01	10	.1000E+01	11	.1000E+01	12	.1000E+01
13	.1000E+01	14	.1000E+01	15	.1000E+01	16	.1000E+01
17	.1000E+01	18	.0000E+00	19	.0000E+00	20	.0000E+00
21	.0000E+00	22	.0000E+00	23	.0000E+00	24	.0000E+00

SEASON = SUMMER;

DAY OF WEEK = WEEKDAY

1	.0000E+00	2	.0000E+00	3	.0000E+00	4	.0000E+00
5	.0000E+00	6	.0000E+00	7	.0000E+00	8	.0000E+00
9	.1000E+01	10	.1000E+01	11	.1000E+01	12	.1000E+01
13	.1000E+01	14	.1000E+01	15	.1000E+01	16	.1000E+01
17	.1000E+01	18	.0000E+00	19	.0000E+00	20	.0000E+00
21	.0000E+00	22	.0000E+00	23	.0000E+00	24	.0000E+00

SEASON = FALL ;

DAY OF WEEK = WEEKDAY

1	.0000E+00	2	.0000E+00	3	.0000E+00	4	.0000E+00
5	.0000E+00	6	.0000E+00	7	.0000E+00	8	.0000E+00
9	.1000E+01	10	.1000E+01	11	.1000E+01	12	.1000E+01
13	.1000E+01	14	.1000E+01	15	.1000E+01	16	.1000E+01
17	.1000E+01	18	.0000E+00	19	.0000E+00	20	.0000E+00
21	.0000E+00	22	.0000E+00	23	.0000E+00	24	.0000E+00

SEASON = WINTER;

DAY OF WEEK = SATURDAY

```
17 .0000E+00 18 .0000E+00 19 .0000E+00 20 .0000E+00
21 .0000E+00 22 .0000E+00 23 .0000E+00 24 .0000E+00
SEASON = FALL ;
DAY OF WEEK = SUNDAY
1 .0000E+00 2 .0000E+00 3 .0000E+00 4 .0000E+00
5 .0000E+00 6 .0000E+00 7 .0000E+00 8 .0000E+00
9 .0000E+00 10 .0000E+00 11 .0000E+00 12 .0000E+00
13 .0000E+00 14 .0000E+00 15 .0000E+00 16 .0000E+00
17 .0000E+00 18 .0000E+00 19 .0000E+00 20 .0000E+00
21 .0000E+00 22 .0000E+00 23 .0000E+00 24 .0000E+00
```

*** ISCST3 - VERSION 02035 *** *** C:\Users\BASELINE
 \Documents\Projects\15220-00 UPP Foster City Levee\ ***
 06/14/16

*** 20:47:58

**MODELOPTs:

PAGE 194

CONC

URBAN FLAT FLGPOL DFAULT

NOCMPL

* SOURCE EMISSION RATE SCALARS WHICH VARY
 SEASONALLY, DIURNALLY AND BY DAY OF WEEK (SHRDOW) *

SOURCE ID = VOL140 ; SOURCE TYPE = VOLUME :
 HOUR SCALAR HOUR SCALAR HOUR SCALAR HOUR SCALAR
 HOUR SCALAR HOUR SCALAR HOUR SCALAR HOUR SCALAR
 - - - - -
 - - - - -

SEASON = WINTER;

DAY OF WEEK = WEEKDAY

1	.0000E+00	2	.0000E+00	3	.0000E+00	4	.0000E+00
5	.0000E+00	6	.0000E+00	7	.0000E+00	8	.0000E+00
9	.1000E+01	10	.1000E+01	11	.1000E+01	12	.1000E+01
13	.1000E+01	14	.1000E+01	15	.1000E+01	16	.1000E+01
17	.1000E+01	18	.0000E+00	19	.0000E+00	20	.0000E+00
21	.0000E+00	22	.0000E+00	23	.0000E+00	24	.0000E+00

SEASON = SPRING;

DAY OF WEEK = WEEKDAY

1	.0000E+00	2	.0000E+00	3	.0000E+00	4	.0000E+00
5	.0000E+00	6	.0000E+00	7	.0000E+00	8	.0000E+00
9	.1000E+01	10	.1000E+01	11	.1000E+01	12	.1000E+01
13	.1000E+01	14	.1000E+01	15	.1000E+01	16	.1000E+01
17	.1000E+01	18	.0000E+00	19	.0000E+00	20	.0000E+00
21	.0000E+00	22	.0000E+00	23	.0000E+00	24	.0000E+00

SEASON = SUMMER;

DAY OF WEEK = WEEKDAY

1	.0000E+00	2	.0000E+00	3	.0000E+00	4	.0000E+00
5	.0000E+00	6	.0000E+00	7	.0000E+00	8	.0000E+00
9	.1000E+01	10	.1000E+01	11	.1000E+01	12	.1000E+01
13	.1000E+01	14	.1000E+01	15	.1000E+01	16	.1000E+01
17	.1000E+01	18	.0000E+00	19	.0000E+00	20	.0000E+00
21	.0000E+00	22	.0000E+00	23	.0000E+00	24	.0000E+00

SEASON = FALL ;

DAY OF WEEK = WEEKDAY

1	.0000E+00	2	.0000E+00	3	.0000E+00	4	.0000E+00
5	.0000E+00	6	.0000E+00	7	.0000E+00	8	.0000E+00
9	.1000E+01	10	.1000E+01	11	.1000E+01	12	.1000E+01
13	.1000E+01	14	.1000E+01	15	.1000E+01	16	.1000E+01
17	.1000E+01	18	.0000E+00	19	.0000E+00	20	.0000E+00
21	.0000E+00	22	.0000E+00	23	.0000E+00	24	.0000E+00

SEASON = WINTER;

DAY OF WEEK = SATURDAY

```
17 .0000E+00 18 .0000E+00 19 .0000E+00 20 .0000E+00
21 .0000E+00 22 .0000E+00 23 .0000E+00 24 .0000E+00
SEASON = FALL ;
DAY OF WEEK = SUNDAY
1 .0000E+00 2 .0000E+00 3 .0000E+00 4 .0000E+00
5 .0000E+00 6 .0000E+00 7 .0000E+00 8 .0000E+00
9 .0000E+00 10 .0000E+00 11 .0000E+00 12 .0000E+00
13 .0000E+00 14 .0000E+00 15 .0000E+00 16 .0000E+00
17 .0000E+00 18 .0000E+00 19 .0000E+00 20 .0000E+00
21 .0000E+00 22 .0000E+00 23 .0000E+00 24 .0000E+00
```

*** ISCST3 - VERSION 02035 *** *** C:\Users\BASELINE
 \Documents\Projects\15220-00 UPP Foster City Levee\ ***
 06/14/16

*** 20:47:58

**MODELOPTs:

PAGE 195

CONC

URBAN FLAT FLGPOL DFAULT

NOCMPL

* SOURCE EMISSION RATE SCALARS WHICH VARY
 SEASONALLY, DIURNALLY AND BY DAY OF WEEK (SHRDOW) *

SOURCE ID = VOL141 ; SOURCE TYPE = VOLUME :
 HOUR SCALAR HOUR SCALAR HOUR SCALAR HOUR SCALAR
 HOUR SCALAR HOUR SCALAR HOUR SCALAR HOUR SCALAR
 - - - - -
 - - - - -

SEASON = WINTER;

DAY OF WEEK = WEEKDAY
 1 .0000E+00 2 .0000E+00 3 .0000E+00 4 .0000E+00
 5 .0000E+00 6 .0000E+00 7 .0000E+00 8 .0000E+00
 9 .1000E+01 10 .1000E+01 11 .1000E+01 12 .1000E+01
 13 .1000E+01 14 .1000E+01 15 .1000E+01 16 .1000E+01
 17 .1000E+01 18 .0000E+00 19 .0000E+00 20 .0000E+00
 21 .0000E+00 22 .0000E+00 23 .0000E+00 24 .0000E+00

SEASON = SPRING;

DAY OF WEEK = WEEKDAY
 1 .0000E+00 2 .0000E+00 3 .0000E+00 4 .0000E+00
 5 .0000E+00 6 .0000E+00 7 .0000E+00 8 .0000E+00
 9 .1000E+01 10 .1000E+01 11 .1000E+01 12 .1000E+01
 13 .1000E+01 14 .1000E+01 15 .1000E+01 16 .1000E+01
 17 .1000E+01 18 .0000E+00 19 .0000E+00 20 .0000E+00
 21 .0000E+00 22 .0000E+00 23 .0000E+00 24 .0000E+00

SEASON = SUMMER;

DAY OF WEEK = WEEKDAY
 1 .0000E+00 2 .0000E+00 3 .0000E+00 4 .0000E+00
 5 .0000E+00 6 .0000E+00 7 .0000E+00 8 .0000E+00
 9 .1000E+01 10 .1000E+01 11 .1000E+01 12 .1000E+01
 13 .1000E+01 14 .1000E+01 15 .1000E+01 16 .1000E+01
 17 .1000E+01 18 .0000E+00 19 .0000E+00 20 .0000E+00
 21 .0000E+00 22 .0000E+00 23 .0000E+00 24 .0000E+00

SEASON = FALL ;

DAY OF WEEK = WEEKDAY
 1 .0000E+00 2 .0000E+00 3 .0000E+00 4 .0000E+00
 5 .0000E+00 6 .0000E+00 7 .0000E+00 8 .0000E+00
 9 .1000E+01 10 .1000E+01 11 .1000E+01 12 .1000E+01
 13 .1000E+01 14 .1000E+01 15 .1000E+01 16 .1000E+01
 17 .1000E+01 18 .0000E+00 19 .0000E+00 20 .0000E+00
 21 .0000E+00 22 .0000E+00 23 .0000E+00 24 .0000E+00

SEASON = WINTER;

DAY OF WEEK = SATURDAY

```
17 .0000E+00 18 .0000E+00 19 .0000E+00 20 .0000E+00
21 .0000E+00 22 .0000E+00 23 .0000E+00 24 .0000E+00
SEASON = FALL ;
DAY OF WEEK = SUNDAY
1 .0000E+00 2 .0000E+00 3 .0000E+00 4 .0000E+00
5 .0000E+00 6 .0000E+00 7 .0000E+00 8 .0000E+00
9 .0000E+00 10 .0000E+00 11 .0000E+00 12 .0000E+00
13 .0000E+00 14 .0000E+00 15 .0000E+00 16 .0000E+00
17 .0000E+00 18 .0000E+00 19 .0000E+00 20 .0000E+00
21 .0000E+00 22 .0000E+00 23 .0000E+00 24 .0000E+00
```

*** ISCST3 - VERSION 02035 *** *** C:\Users\BASELINE
 \Documents\Projects\15220-00 UPP Foster City Levee\ ***
 06/14/16

*** 20:47:58

**MODELOPTs:

PAGE 196

CONC

URBAN FLAT FLGPOL DFAULT

NOCMPL

* SOURCE EMISSION RATE SCALARS WHICH VARY
 SEASONALLY, DIURNALLY AND BY DAY OF WEEK (SHRDOW) *

SOURCE ID = VOL142 ; SOURCE TYPE = VOLUME :
 HOUR SCALAR HOUR SCALAR HOUR SCALAR HOUR SCALAR
 HOUR SCALAR HOUR SCALAR HOUR SCALAR HOUR SCALAR
 - - - - -
 - - - - -

SEASON = WINTER;

DAY OF WEEK = WEEKDAY
 1 .0000E+00 2 .0000E+00 3 .0000E+00 4 .0000E+00
 5 .0000E+00 6 .0000E+00 7 .0000E+00 8 .0000E+00
 9 .1000E+01 10 .1000E+01 11 .1000E+01 12 .1000E+01
 13 .1000E+01 14 .1000E+01 15 .1000E+01 16 .1000E+01
 17 .1000E+01 18 .0000E+00 19 .0000E+00 20 .0000E+00
 21 .0000E+00 22 .0000E+00 23 .0000E+00 24 .0000E+00

SEASON = SPRING;

DAY OF WEEK = WEEKDAY
 1 .0000E+00 2 .0000E+00 3 .0000E+00 4 .0000E+00
 5 .0000E+00 6 .0000E+00 7 .0000E+00 8 .0000E+00
 9 .1000E+01 10 .1000E+01 11 .1000E+01 12 .1000E+01
 13 .1000E+01 14 .1000E+01 15 .1000E+01 16 .1000E+01
 17 .1000E+01 18 .0000E+00 19 .0000E+00 20 .0000E+00
 21 .0000E+00 22 .0000E+00 23 .0000E+00 24 .0000E+00

SEASON = SUMMER;

DAY OF WEEK = WEEKDAY
 1 .0000E+00 2 .0000E+00 3 .0000E+00 4 .0000E+00
 5 .0000E+00 6 .0000E+00 7 .0000E+00 8 .0000E+00
 9 .1000E+01 10 .1000E+01 11 .1000E+01 12 .1000E+01
 13 .1000E+01 14 .1000E+01 15 .1000E+01 16 .1000E+01
 17 .1000E+01 18 .0000E+00 19 .0000E+00 20 .0000E+00
 21 .0000E+00 22 .0000E+00 23 .0000E+00 24 .0000E+00

SEASON = FALL ;

DAY OF WEEK = WEEKDAY
 1 .0000E+00 2 .0000E+00 3 .0000E+00 4 .0000E+00
 5 .0000E+00 6 .0000E+00 7 .0000E+00 8 .0000E+00
 9 .1000E+01 10 .1000E+01 11 .1000E+01 12 .1000E+01
 13 .1000E+01 14 .1000E+01 15 .1000E+01 16 .1000E+01
 17 .1000E+01 18 .0000E+00 19 .0000E+00 20 .0000E+00
 21 .0000E+00 22 .0000E+00 23 .0000E+00 24 .0000E+00

SEASON = WINTER;

DAY OF WEEK = SATURDAY

```
17 .0000E+00 18 .0000E+00 19 .0000E+00 20 .0000E+00
21 .0000E+00 22 .0000E+00 23 .0000E+00 24 .0000E+00
SEASON = FALL ;
DAY OF WEEK = SUNDAY
1 .0000E+00 2 .0000E+00 3 .0000E+00 4 .0000E+00
5 .0000E+00 6 .0000E+00 7 .0000E+00 8 .0000E+00
9 .0000E+00 10 .0000E+00 11 .0000E+00 12 .0000E+00
13 .0000E+00 14 .0000E+00 15 .0000E+00 16 .0000E+00
17 .0000E+00 18 .0000E+00 19 .0000E+00 20 .0000E+00
21 .0000E+00 22 .0000E+00 23 .0000E+00 24 .0000E+00
```

*** ISCST3 - VERSION 02035 *** *** C:\Users\BASELINE
 \Documents\Projects\15220-00 UPP Foster City Levee\ ***
 06/14/16

*** 20:47:58

**MODELOPTs:

PAGE 197

CONC

URBAN FLAT FLGPOL DFAULT

NOCMPL

* SOURCE EMISSION RATE SCALARS WHICH VARY
 SEASONALLY, DIURNALLY AND BY DAY OF WEEK (SHRDOW) *

```

SOURCE ID = VOL143    ;    SOURCE TYPE = VOLUME    :
  HOUR    SCALAR    HOUR    SCALAR    HOUR    SCALAR    HOUR    SCALAR
  HOUR    SCALAR    HOUR    SCALAR    HOUR    SCALAR    HOUR    SCALAR
  - - - - -
  - - - - -
  SEASON = WINTER;
DAY OF WEEK = WEEKDAY
  1 .0000E+00    2 .0000E+00    3 .0000E+00    4 .0000E+00
  5 .0000E+00    6 .0000E+00    7 .0000E+00    8 .0000E+00
  9 .1000E+01    10 .1000E+01    11 .1000E+01    12 .1000E+01
  13 .1000E+01    14 .1000E+01    15 .1000E+01    16 .1000E+01
  17 .1000E+01    18 .0000E+00    19 .0000E+00    20 .0000E+00
  21 .0000E+00    22 .0000E+00    23 .0000E+00    24 .0000E+00
  SEASON = SPRING;
DAY OF WEEK = WEEKDAY
  1 .0000E+00    2 .0000E+00    3 .0000E+00    4 .0000E+00
  5 .0000E+00    6 .0000E+00    7 .0000E+00    8 .0000E+00
  9 .1000E+01    10 .1000E+01    11 .1000E+01    12 .1000E+01
  13 .1000E+01    14 .1000E+01    15 .1000E+01    16 .1000E+01
  17 .1000E+01    18 .0000E+00    19 .0000E+00    20 .0000E+00
  21 .0000E+00    22 .0000E+00    23 .0000E+00    24 .0000E+00
  SEASON = SUMMER;
DAY OF WEEK = WEEKDAY
  1 .0000E+00    2 .0000E+00    3 .0000E+00    4 .0000E+00
  5 .0000E+00    6 .0000E+00    7 .0000E+00    8 .0000E+00
  9 .1000E+01    10 .1000E+01    11 .1000E+01    12 .1000E+01
  13 .1000E+01    14 .1000E+01    15 .1000E+01    16 .1000E+01
  17 .1000E+01    18 .0000E+00    19 .0000E+00    20 .0000E+00
  21 .0000E+00    22 .0000E+00    23 .0000E+00    24 .0000E+00
  SEASON = FALL ;
DAY OF WEEK = WEEKDAY
  1 .0000E+00    2 .0000E+00    3 .0000E+00    4 .0000E+00
  5 .0000E+00    6 .0000E+00    7 .0000E+00    8 .0000E+00
  9 .1000E+01    10 .1000E+01    11 .1000E+01    12 .1000E+01
  13 .1000E+01    14 .1000E+01    15 .1000E+01    16 .1000E+01
  17 .1000E+01    18 .0000E+00    19 .0000E+00    20 .0000E+00
  21 .0000E+00    22 .0000E+00    23 .0000E+00    24 .0000E+00
  SEASON = WINTER;
DAY OF WEEK = SATURDAY
  
```



```
17 .0000E+00 18 .0000E+00 19 .0000E+00 20 .0000E+00
21 .0000E+00 22 .0000E+00 23 .0000E+00 24 .0000E+00
SEASON = FALL ;
DAY OF WEEK = SUNDAY
1 .0000E+00 2 .0000E+00 3 .0000E+00 4 .0000E+00
5 .0000E+00 6 .0000E+00 7 .0000E+00 8 .0000E+00
9 .0000E+00 10 .0000E+00 11 .0000E+00 12 .0000E+00
13 .0000E+00 14 .0000E+00 15 .0000E+00 16 .0000E+00
17 .0000E+00 18 .0000E+00 19 .0000E+00 20 .0000E+00
21 .0000E+00 22 .0000E+00 23 .0000E+00 24 .0000E+00
```

*** ISCST3 - VERSION 02035 *** *** C:\Users\BASELINE
 \Documents\Projects\15220-00 UPP Foster City Levee\ ***
 06/14/16

*** 20:47:58

**MODELOPTs:

PAGE 198

CONC

URBAN FLAT FLGPOL DFAULT

NOCMPL

* SOURCE EMISSION RATE SCALARS WHICH VARY
 SEASONALLY, DIURNALLY AND BY DAY OF WEEK (SHRDOW) *

SOURCE ID = VOL144 ; SOURCE TYPE = VOLUME :
 HOUR SCALAR HOUR SCALAR HOUR SCALAR HOUR SCALAR
 HOUR SCALAR HOUR SCALAR HOUR SCALAR HOUR SCALAR
 - - - - -
 - - - - -

SEASON = WINTER;

DAY OF WEEK = WEEKDAY
 1 .0000E+00 2 .0000E+00 3 .0000E+00 4 .0000E+00
 5 .0000E+00 6 .0000E+00 7 .0000E+00 8 .0000E+00
 9 .1000E+01 10 .1000E+01 11 .1000E+01 12 .1000E+01
 13 .1000E+01 14 .1000E+01 15 .1000E+01 16 .1000E+01
 17 .1000E+01 18 .0000E+00 19 .0000E+00 20 .0000E+00
 21 .0000E+00 22 .0000E+00 23 .0000E+00 24 .0000E+00

SEASON = SPRING;

DAY OF WEEK = WEEKDAY
 1 .0000E+00 2 .0000E+00 3 .0000E+00 4 .0000E+00
 5 .0000E+00 6 .0000E+00 7 .0000E+00 8 .0000E+00
 9 .1000E+01 10 .1000E+01 11 .1000E+01 12 .1000E+01
 13 .1000E+01 14 .1000E+01 15 .1000E+01 16 .1000E+01
 17 .1000E+01 18 .0000E+00 19 .0000E+00 20 .0000E+00
 21 .0000E+00 22 .0000E+00 23 .0000E+00 24 .0000E+00

SEASON = SUMMER;

DAY OF WEEK = WEEKDAY
 1 .0000E+00 2 .0000E+00 3 .0000E+00 4 .0000E+00
 5 .0000E+00 6 .0000E+00 7 .0000E+00 8 .0000E+00
 9 .1000E+01 10 .1000E+01 11 .1000E+01 12 .1000E+01
 13 .1000E+01 14 .1000E+01 15 .1000E+01 16 .1000E+01
 17 .1000E+01 18 .0000E+00 19 .0000E+00 20 .0000E+00
 21 .0000E+00 22 .0000E+00 23 .0000E+00 24 .0000E+00

SEASON = FALL ;

DAY OF WEEK = WEEKDAY
 1 .0000E+00 2 .0000E+00 3 .0000E+00 4 .0000E+00
 5 .0000E+00 6 .0000E+00 7 .0000E+00 8 .0000E+00
 9 .1000E+01 10 .1000E+01 11 .1000E+01 12 .1000E+01
 13 .1000E+01 14 .1000E+01 15 .1000E+01 16 .1000E+01
 17 .1000E+01 18 .0000E+00 19 .0000E+00 20 .0000E+00
 21 .0000E+00 22 .0000E+00 23 .0000E+00 24 .0000E+00

SEASON = WINTER;

DAY OF WEEK = SATURDAY

```
17 .0000E+00 18 .0000E+00 19 .0000E+00 20 .0000E+00
21 .0000E+00 22 .0000E+00 23 .0000E+00 24 .0000E+00
SEASON = FALL ;
DAY OF WEEK = SUNDAY
1 .0000E+00 2 .0000E+00 3 .0000E+00 4 .0000E+00
5 .0000E+00 6 .0000E+00 7 .0000E+00 8 .0000E+00
9 .0000E+00 10 .0000E+00 11 .0000E+00 12 .0000E+00
13 .0000E+00 14 .0000E+00 15 .0000E+00 16 .0000E+00
17 .0000E+00 18 .0000E+00 19 .0000E+00 20 .0000E+00
21 .0000E+00 22 .0000E+00 23 .0000E+00 24 .0000E+00
```

*** ISCST3 - VERSION 02035 *** *** C:\Users\BASELINE
\Documents\Projects\15220-00 UPP Foster City Levee\ ***
06/14/16

*** 20:47:58

**MODELOPTs:

PAGE 199

CONC

URBAN FLAT FLGPOL DFAULT

NOCMPL

* SOURCE EMISSION RATE SCALARS WHICH VARY
SEASONALLY, DIURNALLY AND BY DAY OF WEEK (SHRDOW) *

SOURCE ID = VOL145 ; SOURCE TYPE = VOLUME :
HOUR SCALAR HOUR SCALAR HOUR SCALAR HOUR SCALAR
HOUR SCALAR HOUR SCALAR HOUR SCALAR HOUR SCALAR

SEASON = WINTER;
DAY OF WEEK = WEEKDAY
1 .0000E+00 2 .0000E+00 3 .0000E+00 4 .0000E+00
5 .0000E+00 6 .0000E+00 7 .0000E+00 8 .0000E+00
9 .1000E+01 10 .1000E+01 11 .1000E+01 12 .1000E+01
13 .1000E+01 14 .1000E+01 15 .1000E+01 16 .1000E+01
17 .1000E+01 18 .0000E+00 19 .0000E+00 20 .0000E+00
21 .0000E+00 22 .0000E+00 23 .0000E+00 24 .0000E+00

SEASON = SPRING;
DAY OF WEEK = WEEKDAY
1 .0000E+00 2 .0000E+00 3 .0000E+00 4 .0000E+00
5 .0000E+00 6 .0000E+00 7 .0000E+00 8 .0000E+00
9 .1000E+01 10 .1000E+01 11 .1000E+01 12 .1000E+01
13 .1000E+01 14 .1000E+01 15 .1000E+01 16 .1000E+01
17 .1000E+01 18 .0000E+00 19 .0000E+00 20 .0000E+00
21 .0000E+00 22 .0000E+00 23 .0000E+00 24 .0000E+00

SEASON = SUMMER;
DAY OF WEEK = WEEKDAY
1 .0000E+00 2 .0000E+00 3 .0000E+00 4 .0000E+00
5 .0000E+00 6 .0000E+00 7 .0000E+00 8 .0000E+00
9 .1000E+01 10 .1000E+01 11 .1000E+01 12 .1000E+01
13 .1000E+01 14 .1000E+01 15 .1000E+01 16 .1000E+01
17 .1000E+01 18 .0000E+00 19 .0000E+00 20 .0000E+00
21 .0000E+00 22 .0000E+00 23 .0000E+00 24 .0000E+00

SEASON = FALL ;
DAY OF WEEK = WEEKDAY
1 .0000E+00 2 .0000E+00 3 .0000E+00 4 .0000E+00
5 .0000E+00 6 .0000E+00 7 .0000E+00 8 .0000E+00
9 .1000E+01 10 .1000E+01 11 .1000E+01 12 .1000E+01
13 .1000E+01 14 .1000E+01 15 .1000E+01 16 .1000E+01
17 .1000E+01 18 .0000E+00 19 .0000E+00 20 .0000E+00
21 .0000E+00 22 .0000E+00 23 .0000E+00 24 .0000E+00
SEASON = WINTER;
DAY OF WEEK = SATURDAY

```
17 .0000E+00 18 .0000E+00 19 .0000E+00 20 .0000E+00
21 .0000E+00 22 .0000E+00 23 .0000E+00 24 .0000E+00
SEASON = FALL ;
DAY OF WEEK = SUNDAY
1 .0000E+00 2 .0000E+00 3 .0000E+00 4 .0000E+00
5 .0000E+00 6 .0000E+00 7 .0000E+00 8 .0000E+00
9 .0000E+00 10 .0000E+00 11 .0000E+00 12 .0000E+00
13 .0000E+00 14 .0000E+00 15 .0000E+00 16 .0000E+00
17 .0000E+00 18 .0000E+00 19 .0000E+00 20 .0000E+00
21 .0000E+00 22 .0000E+00 23 .0000E+00 24 .0000E+00
```

*** ISCST3 - VERSION 02035 *** *** C:\Users\BASELINE
 \Documents\Projects\15220-00 UPP Foster City Levee\ ***
 06/14/16

*** 20:47:58

**MODELOPTs:

PAGE 200

CONC

URBAN FLAT FLGPOL DFAULT

NOCMPL

* SOURCE EMISSION RATE SCALARS WHICH VARY
 SEASONALLY, DIURNALLY AND BY DAY OF WEEK (SHRDOW) *

SOURCE ID = VOL146 ; SOURCE TYPE = VOLUME :
 HOUR SCALAR HOUR SCALAR HOUR SCALAR HOUR SCALAR
 HOUR SCALAR HOUR SCALAR HOUR SCALAR HOUR SCALAR
 - - - - -
 - - - - -

SEASON = WINTER;

DAY OF WEEK = WEEKDAY
 1 .0000E+00 2 .0000E+00 3 .0000E+00 4 .0000E+00
 5 .0000E+00 6 .0000E+00 7 .0000E+00 8 .0000E+00
 9 .1000E+01 10 .1000E+01 11 .1000E+01 12 .1000E+01
 13 .1000E+01 14 .1000E+01 15 .1000E+01 16 .1000E+01
 17 .1000E+01 18 .0000E+00 19 .0000E+00 20 .0000E+00
 21 .0000E+00 22 .0000E+00 23 .0000E+00 24 .0000E+00

SEASON = SPRING;

DAY OF WEEK = WEEKDAY
 1 .0000E+00 2 .0000E+00 3 .0000E+00 4 .0000E+00
 5 .0000E+00 6 .0000E+00 7 .0000E+00 8 .0000E+00
 9 .1000E+01 10 .1000E+01 11 .1000E+01 12 .1000E+01
 13 .1000E+01 14 .1000E+01 15 .1000E+01 16 .1000E+01
 17 .1000E+01 18 .0000E+00 19 .0000E+00 20 .0000E+00
 21 .0000E+00 22 .0000E+00 23 .0000E+00 24 .0000E+00

SEASON = SUMMER;

DAY OF WEEK = WEEKDAY
 1 .0000E+00 2 .0000E+00 3 .0000E+00 4 .0000E+00
 5 .0000E+00 6 .0000E+00 7 .0000E+00 8 .0000E+00
 9 .1000E+01 10 .1000E+01 11 .1000E+01 12 .1000E+01
 13 .1000E+01 14 .1000E+01 15 .1000E+01 16 .1000E+01
 17 .1000E+01 18 .0000E+00 19 .0000E+00 20 .0000E+00
 21 .0000E+00 22 .0000E+00 23 .0000E+00 24 .0000E+00

SEASON = FALL ;

DAY OF WEEK = WEEKDAY
 1 .0000E+00 2 .0000E+00 3 .0000E+00 4 .0000E+00
 5 .0000E+00 6 .0000E+00 7 .0000E+00 8 .0000E+00
 9 .1000E+01 10 .1000E+01 11 .1000E+01 12 .1000E+01
 13 .1000E+01 14 .1000E+01 15 .1000E+01 16 .1000E+01
 17 .1000E+01 18 .0000E+00 19 .0000E+00 20 .0000E+00
 21 .0000E+00 22 .0000E+00 23 .0000E+00 24 .0000E+00

SEASON = WINTER;

DAY OF WEEK = SATURDAY

```
17 .0000E+00 18 .0000E+00 19 .0000E+00 20 .0000E+00
21 .0000E+00 22 .0000E+00 23 .0000E+00 24 .0000E+00
SEASON = FALL ;
DAY OF WEEK = SUNDAY
1 .0000E+00 2 .0000E+00 3 .0000E+00 4 .0000E+00
5 .0000E+00 6 .0000E+00 7 .0000E+00 8 .0000E+00
9 .0000E+00 10 .0000E+00 11 .0000E+00 12 .0000E+00
13 .0000E+00 14 .0000E+00 15 .0000E+00 16 .0000E+00
17 .0000E+00 18 .0000E+00 19 .0000E+00 20 .0000E+00
21 .0000E+00 22 .0000E+00 23 .0000E+00 24 .0000E+00
```

*** ISCST3 - VERSION 02035 *** *** C:\Users\BASELINE
\Documents\Projects\15220-00 UPP Foster City Levee\ ***
06/14/16

*** 20:47:58

**MODELOPTs:

PAGE 201

CONC

URBAN FLAT FLGPOL DFAULT

NOCMPL

* SOURCE EMISSION RATE SCALARS WHICH VARY
SEASONALLY, DIURNALLY AND BY DAY OF WEEK (SHRDOW) *

SOURCE ID = VOL147 ; SOURCE TYPE = VOLUME :

HOUR	SCALAR	HOUR	SCALAR	HOUR	SCALAR	HOUR	SCALAR
HOUR	SCALAR	HOUR	SCALAR	HOUR	SCALAR	HOUR	SCALAR
-	-	-	-	-	-	-	-
-	-	-	-	-	-	-	-

SEASON = WINTER;

DAY OF WEEK = WEEKDAY

1	.0000E+00	2	.0000E+00	3	.0000E+00	4	.0000E+00
5	.0000E+00	6	.0000E+00	7	.0000E+00	8	.0000E+00
9	.1000E+01	10	.1000E+01	11	.1000E+01	12	.1000E+01
13	.1000E+01	14	.1000E+01	15	.1000E+01	16	.1000E+01
17	.1000E+01	18	.0000E+00	19	.0000E+00	20	.0000E+00
21	.0000E+00	22	.0000E+00	23	.0000E+00	24	.0000E+00

SEASON = SPRING;

DAY OF WEEK = WEEKDAY

1	.0000E+00	2	.0000E+00	3	.0000E+00	4	.0000E+00
5	.0000E+00	6	.0000E+00	7	.0000E+00	8	.0000E+00
9	.1000E+01	10	.1000E+01	11	.1000E+01	12	.1000E+01
13	.1000E+01	14	.1000E+01	15	.1000E+01	16	.1000E+01
17	.1000E+01	18	.0000E+00	19	.0000E+00	20	.0000E+00
21	.0000E+00	22	.0000E+00	23	.0000E+00	24	.0000E+00

SEASON = SUMMER;

DAY OF WEEK = WEEKDAY

1	.0000E+00	2	.0000E+00	3	.0000E+00	4	.0000E+00
5	.0000E+00	6	.0000E+00	7	.0000E+00	8	.0000E+00
9	.1000E+01	10	.1000E+01	11	.1000E+01	12	.1000E+01
13	.1000E+01	14	.1000E+01	15	.1000E+01	16	.1000E+01
17	.1000E+01	18	.0000E+00	19	.0000E+00	20	.0000E+00
21	.0000E+00	22	.0000E+00	23	.0000E+00	24	.0000E+00

SEASON = FALL ;

DAY OF WEEK = WEEKDAY

1	.0000E+00	2	.0000E+00	3	.0000E+00	4	.0000E+00
5	.0000E+00	6	.0000E+00	7	.0000E+00	8	.0000E+00
9	.1000E+01	10	.1000E+01	11	.1000E+01	12	.1000E+01
13	.1000E+01	14	.1000E+01	15	.1000E+01	16	.1000E+01
17	.1000E+01	18	.0000E+00	19	.0000E+00	20	.0000E+00
21	.0000E+00	22	.0000E+00	23	.0000E+00	24	.0000E+00

SEASON = WINTER;

DAY OF WEEK = SATURDAY

```
17 .0000E+00 18 .0000E+00 19 .0000E+00 20 .0000E+00
21 .0000E+00 22 .0000E+00 23 .0000E+00 24 .0000E+00
SEASON = FALL ;
DAY OF WEEK = SUNDAY
1 .0000E+00 2 .0000E+00 3 .0000E+00 4 .0000E+00
5 .0000E+00 6 .0000E+00 7 .0000E+00 8 .0000E+00
9 .0000E+00 10 .0000E+00 11 .0000E+00 12 .0000E+00
13 .0000E+00 14 .0000E+00 15 .0000E+00 16 .0000E+00
17 .0000E+00 18 .0000E+00 19 .0000E+00 20 .0000E+00
21 .0000E+00 22 .0000E+00 23 .0000E+00 24 .0000E+00
```

*** ISCST3 - VERSION 02035 *** *** C:\Users\BASELINE
 \Documents\Projects\15220-00 UPP Foster City Levee\ ***
 06/14/16

*** 20:47:58

**MODELOPTs:

PAGE 202

CONC

URBAN FLAT FLGPOL DFAULT

NOCMPL

* SOURCE EMISSION RATE SCALARS WHICH VARY
 SEASONALLY, DIURNALLY AND BY DAY OF WEEK (SHRDOW) *

SOURCE ID = VOL148 ; SOURCE TYPE = VOLUME :
 HOUR SCALAR HOUR SCALAR HOUR SCALAR HOUR SCALAR
 HOUR SCALAR HOUR SCALAR HOUR SCALAR HOUR SCALAR
 - - - - -
 - - - - -

SEASON = WINTER;

DAY OF WEEK = WEEKDAY

1	.0000E+00	2	.0000E+00	3	.0000E+00	4	.0000E+00
5	.0000E+00	6	.0000E+00	7	.0000E+00	8	.0000E+00
9	.1000E+01	10	.1000E+01	11	.1000E+01	12	.1000E+01
13	.1000E+01	14	.1000E+01	15	.1000E+01	16	.1000E+01
17	.1000E+01	18	.0000E+00	19	.0000E+00	20	.0000E+00
21	.0000E+00	22	.0000E+00	23	.0000E+00	24	.0000E+00

SEASON = SPRING;

DAY OF WEEK = WEEKDAY

1	.0000E+00	2	.0000E+00	3	.0000E+00	4	.0000E+00
5	.0000E+00	6	.0000E+00	7	.0000E+00	8	.0000E+00
9	.1000E+01	10	.1000E+01	11	.1000E+01	12	.1000E+01
13	.1000E+01	14	.1000E+01	15	.1000E+01	16	.1000E+01
17	.1000E+01	18	.0000E+00	19	.0000E+00	20	.0000E+00
21	.0000E+00	22	.0000E+00	23	.0000E+00	24	.0000E+00

SEASON = SUMMER;

DAY OF WEEK = WEEKDAY

1	.0000E+00	2	.0000E+00	3	.0000E+00	4	.0000E+00
5	.0000E+00	6	.0000E+00	7	.0000E+00	8	.0000E+00
9	.1000E+01	10	.1000E+01	11	.1000E+01	12	.1000E+01
13	.1000E+01	14	.1000E+01	15	.1000E+01	16	.1000E+01
17	.1000E+01	18	.0000E+00	19	.0000E+00	20	.0000E+00
21	.0000E+00	22	.0000E+00	23	.0000E+00	24	.0000E+00

SEASON = FALL ;

DAY OF WEEK = WEEKDAY

1	.0000E+00	2	.0000E+00	3	.0000E+00	4	.0000E+00
5	.0000E+00	6	.0000E+00	7	.0000E+00	8	.0000E+00
9	.1000E+01	10	.1000E+01	11	.1000E+01	12	.1000E+01
13	.1000E+01	14	.1000E+01	15	.1000E+01	16	.1000E+01
17	.1000E+01	18	.0000E+00	19	.0000E+00	20	.0000E+00
21	.0000E+00	22	.0000E+00	23	.0000E+00	24	.0000E+00

SEASON = WINTER;

DAY OF WEEK = SATURDAY

```
17 .0000E+00 18 .0000E+00 19 .0000E+00 20 .0000E+00
21 .0000E+00 22 .0000E+00 23 .0000E+00 24 .0000E+00
SEASON = FALL ;
DAY OF WEEK = SUNDAY
1 .0000E+00 2 .0000E+00 3 .0000E+00 4 .0000E+00
5 .0000E+00 6 .0000E+00 7 .0000E+00 8 .0000E+00
9 .0000E+00 10 .0000E+00 11 .0000E+00 12 .0000E+00
13 .0000E+00 14 .0000E+00 15 .0000E+00 16 .0000E+00
17 .0000E+00 18 .0000E+00 19 .0000E+00 20 .0000E+00
21 .0000E+00 22 .0000E+00 23 .0000E+00 24 .0000E+00
```

*** ISCST3 - VERSION 02035 *** *** C:\Users\BASELINE
 \Documents\Projects\15220-00 UPP Foster City Levee\ ***
 06/14/16

*** 20:47:58

**MODELOPTs:

PAGE 203

CONC

URBAN FLAT FLGPOL DFAULT

NOCMPL

* SOURCE EMISSION RATE SCALARS WHICH VARY
 SEASONALLY, DIURNALLY AND BY DAY OF WEEK (SHRDOW) *

SOURCE ID = VOL149 ; SOURCE TYPE = VOLUME :
 HOUR SCALAR HOUR SCALAR HOUR SCALAR HOUR SCALAR
 HOUR SCALAR HOUR SCALAR HOUR SCALAR HOUR SCALAR
 - - - - -
 - - - - -

SEASON = WINTER;

DAY OF WEEK = WEEKDAY
 1 .0000E+00 2 .0000E+00 3 .0000E+00 4 .0000E+00
 5 .0000E+00 6 .0000E+00 7 .0000E+00 8 .0000E+00
 9 .1000E+01 10 .1000E+01 11 .1000E+01 12 .1000E+01
 13 .1000E+01 14 .1000E+01 15 .1000E+01 16 .1000E+01
 17 .1000E+01 18 .0000E+00 19 .0000E+00 20 .0000E+00
 21 .0000E+00 22 .0000E+00 23 .0000E+00 24 .0000E+00

SEASON = SPRING;

DAY OF WEEK = WEEKDAY
 1 .0000E+00 2 .0000E+00 3 .0000E+00 4 .0000E+00
 5 .0000E+00 6 .0000E+00 7 .0000E+00 8 .0000E+00
 9 .1000E+01 10 .1000E+01 11 .1000E+01 12 .1000E+01
 13 .1000E+01 14 .1000E+01 15 .1000E+01 16 .1000E+01
 17 .1000E+01 18 .0000E+00 19 .0000E+00 20 .0000E+00
 21 .0000E+00 22 .0000E+00 23 .0000E+00 24 .0000E+00

SEASON = SUMMER;

DAY OF WEEK = WEEKDAY
 1 .0000E+00 2 .0000E+00 3 .0000E+00 4 .0000E+00
 5 .0000E+00 6 .0000E+00 7 .0000E+00 8 .0000E+00
 9 .1000E+01 10 .1000E+01 11 .1000E+01 12 .1000E+01
 13 .1000E+01 14 .1000E+01 15 .1000E+01 16 .1000E+01
 17 .1000E+01 18 .0000E+00 19 .0000E+00 20 .0000E+00
 21 .0000E+00 22 .0000E+00 23 .0000E+00 24 .0000E+00

SEASON = FALL ;

DAY OF WEEK = WEEKDAY
 1 .0000E+00 2 .0000E+00 3 .0000E+00 4 .0000E+00
 5 .0000E+00 6 .0000E+00 7 .0000E+00 8 .0000E+00
 9 .1000E+01 10 .1000E+01 11 .1000E+01 12 .1000E+01
 13 .1000E+01 14 .1000E+01 15 .1000E+01 16 .1000E+01
 17 .1000E+01 18 .0000E+00 19 .0000E+00 20 .0000E+00
 21 .0000E+00 22 .0000E+00 23 .0000E+00 24 .0000E+00

SEASON = WINTER;

DAY OF WEEK = SATURDAY

```
17 .0000E+00 18 .0000E+00 19 .0000E+00 20 .0000E+00
21 .0000E+00 22 .0000E+00 23 .0000E+00 24 .0000E+00
SEASON = FALL ;
DAY OF WEEK = SUNDAY
1 .0000E+00 2 .0000E+00 3 .0000E+00 4 .0000E+00
5 .0000E+00 6 .0000E+00 7 .0000E+00 8 .0000E+00
9 .0000E+00 10 .0000E+00 11 .0000E+00 12 .0000E+00
13 .0000E+00 14 .0000E+00 15 .0000E+00 16 .0000E+00
17 .0000E+00 18 .0000E+00 19 .0000E+00 20 .0000E+00
21 .0000E+00 22 .0000E+00 23 .0000E+00 24 .0000E+00
```

*** ISCST3 - VERSION 02035 *** *** C:\Users\BASELINE
\Documents\Projects\15220-00 UPP Foster City Levee\ ***
06/14/16

*** 20:47:58

**MODELOPTs:

PAGE 204

CONC

URBAN FLAT FLGPOL DFAULT

NOCMPL

* SOURCE EMISSION RATE SCALARS WHICH VARY
SEASONALLY, DIURNALLY AND BY DAY OF WEEK (SHRDOW) *

SOURCE ID = VOL150 ; SOURCE TYPE = VOLUME :

HOUR	SCALAR	HOUR	SCALAR	HOUR	SCALAR	HOUR	SCALAR
HOUR	SCALAR	HOUR	SCALAR	HOUR	SCALAR	HOUR	SCALAR
-----	-----	-----	-----	-----	-----	-----	-----
-----	-----	-----	-----	-----	-----	-----	-----

SEASON = WINTER;

DAY OF WEEK = WEEKDAY

1	.0000E+00	2	.0000E+00	3	.0000E+00	4	.0000E+00
5	.0000E+00	6	.0000E+00	7	.0000E+00	8	.0000E+00
9	.1000E+01	10	.1000E+01	11	.1000E+01	12	.1000E+01
13	.1000E+01	14	.1000E+01	15	.1000E+01	16	.1000E+01
17	.1000E+01	18	.0000E+00	19	.0000E+00	20	.0000E+00
21	.0000E+00	22	.0000E+00	23	.0000E+00	24	.0000E+00

SEASON = SPRING;

DAY OF WEEK = WEEKDAY

1	.0000E+00	2	.0000E+00	3	.0000E+00	4	.0000E+00
5	.0000E+00	6	.0000E+00	7	.0000E+00	8	.0000E+00
9	.1000E+01	10	.1000E+01	11	.1000E+01	12	.1000E+01
13	.1000E+01	14	.1000E+01	15	.1000E+01	16	.1000E+01
17	.1000E+01	18	.0000E+00	19	.0000E+00	20	.0000E+00
21	.0000E+00	22	.0000E+00	23	.0000E+00	24	.0000E+00

SEASON = SUMMER;

DAY OF WEEK = WEEKDAY

1	.0000E+00	2	.0000E+00	3	.0000E+00	4	.0000E+00
5	.0000E+00	6	.0000E+00	7	.0000E+00	8	.0000E+00
9	.1000E+01	10	.1000E+01	11	.1000E+01	12	.1000E+01
13	.1000E+01	14	.1000E+01	15	.1000E+01	16	.1000E+01
17	.1000E+01	18	.0000E+00	19	.0000E+00	20	.0000E+00
21	.0000E+00	22	.0000E+00	23	.0000E+00	24	.0000E+00

SEASON = FALL ;

DAY OF WEEK = WEEKDAY

1	.0000E+00	2	.0000E+00	3	.0000E+00	4	.0000E+00
5	.0000E+00	6	.0000E+00	7	.0000E+00	8	.0000E+00
9	.1000E+01	10	.1000E+01	11	.1000E+01	12	.1000E+01
13	.1000E+01	14	.1000E+01	15	.1000E+01	16	.1000E+01
17	.1000E+01	18	.0000E+00	19	.0000E+00	20	.0000E+00
21	.0000E+00	22	.0000E+00	23	.0000E+00	24	.0000E+00

SEASON = WINTER;

DAY OF WEEK = SATURDAY

```
17 .0000E+00 18 .0000E+00 19 .0000E+00 20 .0000E+00
21 .0000E+00 22 .0000E+00 23 .0000E+00 24 .0000E+00
SEASON = FALL ;
DAY OF WEEK = SUNDAY
1 .0000E+00 2 .0000E+00 3 .0000E+00 4 .0000E+00
5 .0000E+00 6 .0000E+00 7 .0000E+00 8 .0000E+00
9 .0000E+00 10 .0000E+00 11 .0000E+00 12 .0000E+00
13 .0000E+00 14 .0000E+00 15 .0000E+00 16 .0000E+00
17 .0000E+00 18 .0000E+00 19 .0000E+00 20 .0000E+00
21 .0000E+00 22 .0000E+00 23 .0000E+00 24 .0000E+00
```

*** ISCST3 - VERSION 02035 *** *** C:\Users\BASELINE
 \Documents\Projects\15220-00 UPP Foster City Levee\ ***
 06/14/16

*** 20:47:58

**MODELOPTs:

PAGE 205

CONC

URBAN FLAT FLGPOL DFAULT

NOCMPL

* SOURCE EMISSION RATE SCALARS WHICH VARY
 SEASONALLY, DIURNALLY AND BY DAY OF WEEK (SHRDOW) *

SOURCE ID = VOL151 ; SOURCE TYPE = VOLUME :
 HOUR SCALAR HOUR SCALAR HOUR SCALAR HOUR SCALAR
 HOUR SCALAR HOUR SCALAR HOUR SCALAR HOUR SCALAR
 - - - - -
 - - - - -

SEASON = WINTER;

DAY OF WEEK = WEEKDAY
 1 .0000E+00 2 .0000E+00 3 .0000E+00 4 .0000E+00
 5 .0000E+00 6 .0000E+00 7 .0000E+00 8 .0000E+00
 9 .1000E+01 10 .1000E+01 11 .1000E+01 12 .1000E+01
 13 .1000E+01 14 .1000E+01 15 .1000E+01 16 .1000E+01
 17 .1000E+01 18 .0000E+00 19 .0000E+00 20 .0000E+00
 21 .0000E+00 22 .0000E+00 23 .0000E+00 24 .0000E+00

SEASON = SPRING;

DAY OF WEEK = WEEKDAY
 1 .0000E+00 2 .0000E+00 3 .0000E+00 4 .0000E+00
 5 .0000E+00 6 .0000E+00 7 .0000E+00 8 .0000E+00
 9 .1000E+01 10 .1000E+01 11 .1000E+01 12 .1000E+01
 13 .1000E+01 14 .1000E+01 15 .1000E+01 16 .1000E+01
 17 .1000E+01 18 .0000E+00 19 .0000E+00 20 .0000E+00
 21 .0000E+00 22 .0000E+00 23 .0000E+00 24 .0000E+00

SEASON = SUMMER;

DAY OF WEEK = WEEKDAY
 1 .0000E+00 2 .0000E+00 3 .0000E+00 4 .0000E+00
 5 .0000E+00 6 .0000E+00 7 .0000E+00 8 .0000E+00
 9 .1000E+01 10 .1000E+01 11 .1000E+01 12 .1000E+01
 13 .1000E+01 14 .1000E+01 15 .1000E+01 16 .1000E+01
 17 .1000E+01 18 .0000E+00 19 .0000E+00 20 .0000E+00
 21 .0000E+00 22 .0000E+00 23 .0000E+00 24 .0000E+00

SEASON = FALL ;

DAY OF WEEK = WEEKDAY
 1 .0000E+00 2 .0000E+00 3 .0000E+00 4 .0000E+00
 5 .0000E+00 6 .0000E+00 7 .0000E+00 8 .0000E+00
 9 .1000E+01 10 .1000E+01 11 .1000E+01 12 .1000E+01
 13 .1000E+01 14 .1000E+01 15 .1000E+01 16 .1000E+01
 17 .1000E+01 18 .0000E+00 19 .0000E+00 20 .0000E+00
 21 .0000E+00 22 .0000E+00 23 .0000E+00 24 .0000E+00

SEASON = WINTER;

DAY OF WEEK = SATURDAY

```
17 .0000E+00 18 .0000E+00 19 .0000E+00 20 .0000E+00
21 .0000E+00 22 .0000E+00 23 .0000E+00 24 .0000E+00
SEASON = FALL ;
DAY OF WEEK = SUNDAY
1 .0000E+00 2 .0000E+00 3 .0000E+00 4 .0000E+00
5 .0000E+00 6 .0000E+00 7 .0000E+00 8 .0000E+00
9 .0000E+00 10 .0000E+00 11 .0000E+00 12 .0000E+00
13 .0000E+00 14 .0000E+00 15 .0000E+00 16 .0000E+00
17 .0000E+00 18 .0000E+00 19 .0000E+00 20 .0000E+00
21 .0000E+00 22 .0000E+00 23 .0000E+00 24 .0000E+00
```

*** ISCST3 - VERSION 02035 *** *** C:\Users\BASELINE
 \Documents\Projects\15220-00 UPP Foster City Levee\ ***
 06/14/16

*** 20:47:58

**MODELOPTs:

PAGE 206

CONC

URBAN FLAT FLGPOL DFAULT

NOCMPL

* SOURCE EMISSION RATE SCALARS WHICH VARY
 SEASONALLY, DIURNALLY AND BY DAY OF WEEK (SHRDOW) *

SOURCE ID = VOL152 ; SOURCE TYPE = VOLUME :
 HOUR SCALAR HOUR SCALAR HOUR SCALAR HOUR SCALAR
 HOUR SCALAR HOUR SCALAR HOUR SCALAR HOUR SCALAR
 - - - - -
 - - - - -

SEASON = WINTER;

DAY OF WEEK = WEEKDAY

1	.0000E+00	2	.0000E+00	3	.0000E+00	4	.0000E+00
5	.0000E+00	6	.0000E+00	7	.0000E+00	8	.0000E+00
9	.1000E+01	10	.1000E+01	11	.1000E+01	12	.1000E+01
13	.1000E+01	14	.1000E+01	15	.1000E+01	16	.1000E+01
17	.1000E+01	18	.0000E+00	19	.0000E+00	20	.0000E+00
21	.0000E+00	22	.0000E+00	23	.0000E+00	24	.0000E+00

SEASON = SPRING;

DAY OF WEEK = WEEKDAY

1	.0000E+00	2	.0000E+00	3	.0000E+00	4	.0000E+00
5	.0000E+00	6	.0000E+00	7	.0000E+00	8	.0000E+00
9	.1000E+01	10	.1000E+01	11	.1000E+01	12	.1000E+01
13	.1000E+01	14	.1000E+01	15	.1000E+01	16	.1000E+01
17	.1000E+01	18	.0000E+00	19	.0000E+00	20	.0000E+00
21	.0000E+00	22	.0000E+00	23	.0000E+00	24	.0000E+00

SEASON = SUMMER;

DAY OF WEEK = WEEKDAY

1	.0000E+00	2	.0000E+00	3	.0000E+00	4	.0000E+00
5	.0000E+00	6	.0000E+00	7	.0000E+00	8	.0000E+00
9	.1000E+01	10	.1000E+01	11	.1000E+01	12	.1000E+01
13	.1000E+01	14	.1000E+01	15	.1000E+01	16	.1000E+01
17	.1000E+01	18	.0000E+00	19	.0000E+00	20	.0000E+00
21	.0000E+00	22	.0000E+00	23	.0000E+00	24	.0000E+00

SEASON = FALL ;

DAY OF WEEK = WEEKDAY

1	.0000E+00	2	.0000E+00	3	.0000E+00	4	.0000E+00
5	.0000E+00	6	.0000E+00	7	.0000E+00	8	.0000E+00
9	.1000E+01	10	.1000E+01	11	.1000E+01	12	.1000E+01
13	.1000E+01	14	.1000E+01	15	.1000E+01	16	.1000E+01
17	.1000E+01	18	.0000E+00	19	.0000E+00	20	.0000E+00
21	.0000E+00	22	.0000E+00	23	.0000E+00	24	.0000E+00

SEASON = WINTER;

DAY OF WEEK = SATURDAY

```
17 .0000E+00 18 .0000E+00 19 .0000E+00 20 .0000E+00
21 .0000E+00 22 .0000E+00 23 .0000E+00 24 .0000E+00
SEASON = FALL ;
DAY OF WEEK = SUNDAY
1 .0000E+00 2 .0000E+00 3 .0000E+00 4 .0000E+00
5 .0000E+00 6 .0000E+00 7 .0000E+00 8 .0000E+00
9 .0000E+00 10 .0000E+00 11 .0000E+00 12 .0000E+00
13 .0000E+00 14 .0000E+00 15 .0000E+00 16 .0000E+00
17 .0000E+00 18 .0000E+00 19 .0000E+00 20 .0000E+00
21 .0000E+00 22 .0000E+00 23 .0000E+00 24 .0000E+00
```

*** ISCST3 - VERSION 02035 *** *** C:\Users\BASELINE
\Documents\Projects\15220-00 UPP Foster City Levee\ ***
06/14/16

*** 20:47:58

**MODELOPTs:

PAGE 207

CONC

URBAN FLAT FLGPOL DFAULT

NOCMPL

 * SOURCE EMISSION RATE SCALARS WHICH VARY
SEASONALLY, DIURNALLY AND BY DAY OF WEEK (SHRDOW) *

SOURCE ID = VOL153 ; SOURCE TYPE = VOLUME :

HOUR	SCALAR	HOUR	SCALAR	HOUR	SCALAR	HOUR	SCALAR
HOUR	SCALAR	HOUR	SCALAR	HOUR	SCALAR	HOUR	SCALAR
-	-	-	-	-	-	-	-
-	-	-	-	-	-	-	-

SEASON = WINTER;

DAY OF WEEK = WEEKDAY

1	.0000E+00	2	.0000E+00	3	.0000E+00	4	.0000E+00
5	.0000E+00	6	.0000E+00	7	.0000E+00	8	.0000E+00
9	.1000E+01	10	.1000E+01	11	.1000E+01	12	.1000E+01
13	.1000E+01	14	.1000E+01	15	.1000E+01	16	.1000E+01
17	.1000E+01	18	.0000E+00	19	.0000E+00	20	.0000E+00
21	.0000E+00	22	.0000E+00	23	.0000E+00	24	.0000E+00

SEASON = SPRING;

DAY OF WEEK = WEEKDAY

1	.0000E+00	2	.0000E+00	3	.0000E+00	4	.0000E+00
5	.0000E+00	6	.0000E+00	7	.0000E+00	8	.0000E+00
9	.1000E+01	10	.1000E+01	11	.1000E+01	12	.1000E+01
13	.1000E+01	14	.1000E+01	15	.1000E+01	16	.1000E+01
17	.1000E+01	18	.0000E+00	19	.0000E+00	20	.0000E+00
21	.0000E+00	22	.0000E+00	23	.0000E+00	24	.0000E+00

SEASON = SUMMER;

DAY OF WEEK = WEEKDAY

1	.0000E+00	2	.0000E+00	3	.0000E+00	4	.0000E+00
5	.0000E+00	6	.0000E+00	7	.0000E+00	8	.0000E+00
9	.1000E+01	10	.1000E+01	11	.1000E+01	12	.1000E+01
13	.1000E+01	14	.1000E+01	15	.1000E+01	16	.1000E+01
17	.1000E+01	18	.0000E+00	19	.0000E+00	20	.0000E+00
21	.0000E+00	22	.0000E+00	23	.0000E+00	24	.0000E+00

SEASON = FALL ;

DAY OF WEEK = WEEKDAY

1	.0000E+00	2	.0000E+00	3	.0000E+00	4	.0000E+00
5	.0000E+00	6	.0000E+00	7	.0000E+00	8	.0000E+00
9	.1000E+01	10	.1000E+01	11	.1000E+01	12	.1000E+01
13	.1000E+01	14	.1000E+01	15	.1000E+01	16	.1000E+01
17	.1000E+01	18	.0000E+00	19	.0000E+00	20	.0000E+00
21	.0000E+00	22	.0000E+00	23	.0000E+00	24	.0000E+00

SEASON = WINTER;

DAY OF WEEK = SATURDAY

```
17 .0000E+00 18 .0000E+00 19 .0000E+00 20 .0000E+00
21 .0000E+00 22 .0000E+00 23 .0000E+00 24 .0000E+00
SEASON = FALL ;
DAY OF WEEK = SUNDAY
1 .0000E+00 2 .0000E+00 3 .0000E+00 4 .0000E+00
5 .0000E+00 6 .0000E+00 7 .0000E+00 8 .0000E+00
9 .0000E+00 10 .0000E+00 11 .0000E+00 12 .0000E+00
13 .0000E+00 14 .0000E+00 15 .0000E+00 16 .0000E+00
17 .0000E+00 18 .0000E+00 19 .0000E+00 20 .0000E+00
21 .0000E+00 22 .0000E+00 23 .0000E+00 24 .0000E+00
```

*** ISCST3 - VERSION 02035 *** *** C:\Users\BASELINE
 \Documents\Projects\15220-00 UPP Foster City Levee\ ***
 06/14/16

*** 20:47:58

**MODELOPTs:

PAGE 208

CONC

URBAN FLAT FLGPOL DFAULT

NOCMPL

* SOURCE EMISSION RATE SCALARS WHICH VARY
 SEASONALLY, DIURNALLY AND BY DAY OF WEEK (SHRDOW) *

SOURCE ID = VOL154 ; SOURCE TYPE = VOLUME :
 HOUR SCALAR HOUR SCALAR HOUR SCALAR HOUR SCALAR
 HOUR SCALAR HOUR SCALAR HOUR SCALAR HOUR SCALAR
 - - - - -
 - - - - -

SEASON = WINTER;

DAY OF WEEK = WEEKDAY

1	.0000E+00	2	.0000E+00	3	.0000E+00	4	.0000E+00
5	.0000E+00	6	.0000E+00	7	.0000E+00	8	.0000E+00
9	.1000E+01	10	.1000E+01	11	.1000E+01	12	.1000E+01
13	.1000E+01	14	.1000E+01	15	.1000E+01	16	.1000E+01
17	.1000E+01	18	.0000E+00	19	.0000E+00	20	.0000E+00
21	.0000E+00	22	.0000E+00	23	.0000E+00	24	.0000E+00

SEASON = SPRING;

DAY OF WEEK = WEEKDAY

1	.0000E+00	2	.0000E+00	3	.0000E+00	4	.0000E+00
5	.0000E+00	6	.0000E+00	7	.0000E+00	8	.0000E+00
9	.1000E+01	10	.1000E+01	11	.1000E+01	12	.1000E+01
13	.1000E+01	14	.1000E+01	15	.1000E+01	16	.1000E+01
17	.1000E+01	18	.0000E+00	19	.0000E+00	20	.0000E+00
21	.0000E+00	22	.0000E+00	23	.0000E+00	24	.0000E+00

SEASON = SUMMER;

DAY OF WEEK = WEEKDAY

1	.0000E+00	2	.0000E+00	3	.0000E+00	4	.0000E+00
5	.0000E+00	6	.0000E+00	7	.0000E+00	8	.0000E+00
9	.1000E+01	10	.1000E+01	11	.1000E+01	12	.1000E+01
13	.1000E+01	14	.1000E+01	15	.1000E+01	16	.1000E+01
17	.1000E+01	18	.0000E+00	19	.0000E+00	20	.0000E+00
21	.0000E+00	22	.0000E+00	23	.0000E+00	24	.0000E+00

SEASON = FALL ;

DAY OF WEEK = WEEKDAY

1	.0000E+00	2	.0000E+00	3	.0000E+00	4	.0000E+00
5	.0000E+00	6	.0000E+00	7	.0000E+00	8	.0000E+00
9	.1000E+01	10	.1000E+01	11	.1000E+01	12	.1000E+01
13	.1000E+01	14	.1000E+01	15	.1000E+01	16	.1000E+01
17	.1000E+01	18	.0000E+00	19	.0000E+00	20	.0000E+00
21	.0000E+00	22	.0000E+00	23	.0000E+00	24	.0000E+00

SEASON = WINTER;

DAY OF WEEK = SATURDAY

```
17 .0000E+00 18 .0000E+00 19 .0000E+00 20 .0000E+00
21 .0000E+00 22 .0000E+00 23 .0000E+00 24 .0000E+00
SEASON = FALL ;
DAY OF WEEK = SUNDAY
1 .0000E+00 2 .0000E+00 3 .0000E+00 4 .0000E+00
5 .0000E+00 6 .0000E+00 7 .0000E+00 8 .0000E+00
9 .0000E+00 10 .0000E+00 11 .0000E+00 12 .0000E+00
13 .0000E+00 14 .0000E+00 15 .0000E+00 16 .0000E+00
17 .0000E+00 18 .0000E+00 19 .0000E+00 20 .0000E+00
21 .0000E+00 22 .0000E+00 23 .0000E+00 24 .0000E+00
```

*** ISCST3 - VERSION 02035 *** *** C:\Users\BASELINE
\Documents\Projects\15220-00 UPP Foster City Levee\ ***
06/14/16

*** 20:47:58

**MODELOPTs:

PAGE 209

CONC

URBAN FLAT FLGPOL DFAULT

NOCMPL

* SOURCE EMISSION RATE SCALARS WHICH VARY
SEASONALLY, DIURNALLY AND BY DAY OF WEEK (SHRDOW) *

SOURCE ID = VOL155 ; SOURCE TYPE = VOLUME :

HOUR	SCALAR	HOUR	SCALAR	HOUR	SCALAR	HOUR	SCALAR
HOUR	SCALAR	HOUR	SCALAR	HOUR	SCALAR	HOUR	SCALAR
-	-	-	-	-	-	-	-
-	-	-	-	-	-	-	-

SEASON = WINTER;

DAY OF WEEK = WEEKDAY

1	.0000E+00	2	.0000E+00	3	.0000E+00	4	.0000E+00
5	.0000E+00	6	.0000E+00	7	.0000E+00	8	.0000E+00
9	.1000E+01	10	.1000E+01	11	.1000E+01	12	.1000E+01
13	.1000E+01	14	.1000E+01	15	.1000E+01	16	.1000E+01
17	.1000E+01	18	.0000E+00	19	.0000E+00	20	.0000E+00
21	.0000E+00	22	.0000E+00	23	.0000E+00	24	.0000E+00

SEASON = SPRING;

DAY OF WEEK = WEEKDAY

1	.0000E+00	2	.0000E+00	3	.0000E+00	4	.0000E+00
5	.0000E+00	6	.0000E+00	7	.0000E+00	8	.0000E+00
9	.1000E+01	10	.1000E+01	11	.1000E+01	12	.1000E+01
13	.1000E+01	14	.1000E+01	15	.1000E+01	16	.1000E+01
17	.1000E+01	18	.0000E+00	19	.0000E+00	20	.0000E+00
21	.0000E+00	22	.0000E+00	23	.0000E+00	24	.0000E+00

SEASON = SUMMER;

DAY OF WEEK = WEEKDAY

1	.0000E+00	2	.0000E+00	3	.0000E+00	4	.0000E+00
5	.0000E+00	6	.0000E+00	7	.0000E+00	8	.0000E+00
9	.1000E+01	10	.1000E+01	11	.1000E+01	12	.1000E+01
13	.1000E+01	14	.1000E+01	15	.1000E+01	16	.1000E+01
17	.1000E+01	18	.0000E+00	19	.0000E+00	20	.0000E+00
21	.0000E+00	22	.0000E+00	23	.0000E+00	24	.0000E+00

SEASON = FALL ;

DAY OF WEEK = WEEKDAY

1	.0000E+00	2	.0000E+00	3	.0000E+00	4	.0000E+00
5	.0000E+00	6	.0000E+00	7	.0000E+00	8	.0000E+00
9	.1000E+01	10	.1000E+01	11	.1000E+01	12	.1000E+01
13	.1000E+01	14	.1000E+01	15	.1000E+01	16	.1000E+01
17	.1000E+01	18	.0000E+00	19	.0000E+00	20	.0000E+00
21	.0000E+00	22	.0000E+00	23	.0000E+00	24	.0000E+00

SEASON = WINTER;

DAY OF WEEK = SATURDAY

```
17 .0000E+00 18 .0000E+00 19 .0000E+00 20 .0000E+00
21 .0000E+00 22 .0000E+00 23 .0000E+00 24 .0000E+00
SEASON = FALL ;
DAY OF WEEK = SUNDAY
1 .0000E+00 2 .0000E+00 3 .0000E+00 4 .0000E+00
5 .0000E+00 6 .0000E+00 7 .0000E+00 8 .0000E+00
9 .0000E+00 10 .0000E+00 11 .0000E+00 12 .0000E+00
13 .0000E+00 14 .0000E+00 15 .0000E+00 16 .0000E+00
17 .0000E+00 18 .0000E+00 19 .0000E+00 20 .0000E+00
21 .0000E+00 22 .0000E+00 23 .0000E+00 24 .0000E+00
```

*** ISCST3 - VERSION 02035 *** *** C:\Users\BASELINE
 \Documents\Projects\15220-00 UPP Foster City Levee\ ***
 06/14/16

*** 20:47:58

**MODELOPTs:

PAGE 210

CONC

URBAN FLAT FLGPOL DFAULT

NOCMPL

* SOURCE EMISSION RATE SCALARS WHICH VARY
 SEASONALLY, DIURNALLY AND BY DAY OF WEEK (SHRDOW) *

SOURCE ID = VOL156 ; SOURCE TYPE = VOLUME :
 HOUR SCALAR HOUR SCALAR HOUR SCALAR HOUR SCALAR
 HOUR SCALAR HOUR SCALAR HOUR SCALAR HOUR SCALAR
 - - - - -
 - - - - -

SEASON = WINTER;

DAY OF WEEK = WEEKDAY

1	.0000E+00	2	.0000E+00	3	.0000E+00	4	.0000E+00
5	.0000E+00	6	.0000E+00	7	.0000E+00	8	.0000E+00
9	.1000E+01	10	.1000E+01	11	.1000E+01	12	.1000E+01
13	.1000E+01	14	.1000E+01	15	.1000E+01	16	.1000E+01
17	.1000E+01	18	.0000E+00	19	.0000E+00	20	.0000E+00
21	.0000E+00	22	.0000E+00	23	.0000E+00	24	.0000E+00

SEASON = SPRING;

DAY OF WEEK = WEEKDAY

1	.0000E+00	2	.0000E+00	3	.0000E+00	4	.0000E+00
5	.0000E+00	6	.0000E+00	7	.0000E+00	8	.0000E+00
9	.1000E+01	10	.1000E+01	11	.1000E+01	12	.1000E+01
13	.1000E+01	14	.1000E+01	15	.1000E+01	16	.1000E+01
17	.1000E+01	18	.0000E+00	19	.0000E+00	20	.0000E+00
21	.0000E+00	22	.0000E+00	23	.0000E+00	24	.0000E+00

SEASON = SUMMER;

DAY OF WEEK = WEEKDAY

1	.0000E+00	2	.0000E+00	3	.0000E+00	4	.0000E+00
5	.0000E+00	6	.0000E+00	7	.0000E+00	8	.0000E+00
9	.1000E+01	10	.1000E+01	11	.1000E+01	12	.1000E+01
13	.1000E+01	14	.1000E+01	15	.1000E+01	16	.1000E+01
17	.1000E+01	18	.0000E+00	19	.0000E+00	20	.0000E+00
21	.0000E+00	22	.0000E+00	23	.0000E+00	24	.0000E+00

SEASON = FALL ;

DAY OF WEEK = WEEKDAY

1	.0000E+00	2	.0000E+00	3	.0000E+00	4	.0000E+00
5	.0000E+00	6	.0000E+00	7	.0000E+00	8	.0000E+00
9	.1000E+01	10	.1000E+01	11	.1000E+01	12	.1000E+01
13	.1000E+01	14	.1000E+01	15	.1000E+01	16	.1000E+01
17	.1000E+01	18	.0000E+00	19	.0000E+00	20	.0000E+00
21	.0000E+00	22	.0000E+00	23	.0000E+00	24	.0000E+00

SEASON = WINTER;

DAY OF WEEK = SATURDAY

```
17 .0000E+00 18 .0000E+00 19 .0000E+00 20 .0000E+00
21 .0000E+00 22 .0000E+00 23 .0000E+00 24 .0000E+00
SEASON = FALL ;
DAY OF WEEK = SUNDAY
1 .0000E+00 2 .0000E+00 3 .0000E+00 4 .0000E+00
5 .0000E+00 6 .0000E+00 7 .0000E+00 8 .0000E+00
9 .0000E+00 10 .0000E+00 11 .0000E+00 12 .0000E+00
13 .0000E+00 14 .0000E+00 15 .0000E+00 16 .0000E+00
17 .0000E+00 18 .0000E+00 19 .0000E+00 20 .0000E+00
21 .0000E+00 22 .0000E+00 23 .0000E+00 24 .0000E+00
```

*** ISCST3 - VERSION 02035 *** *** C:\Users\BASELINE
 \Documents\Projects\15220-00 UPP Foster City Levee\ ***
 06/14/16

*** 20:47:58

**MODELOPTs:

PAGE 211

CONC

URBAN FLAT FLGPOL DFAULT

NOCMPL

* SOURCE EMISSION RATE SCALARS WHICH VARY
 SEASONALLY, DIURNALLY AND BY DAY OF WEEK (SHRDOW) *

SOURCE ID = VOL157 ; SOURCE TYPE = VOLUME :

HOUR	SCALAR	HOUR	SCALAR	HOUR	SCALAR	HOUR	SCALAR
1	.0000E+00	2	.0000E+00	3	.0000E+00	4	.0000E+00
5	.0000E+00	6	.0000E+00	7	.0000E+00	8	.0000E+00
9	.1000E+01	10	.1000E+01	11	.1000E+01	12	.1000E+01
13	.1000E+01	14	.1000E+01	15	.1000E+01	16	.1000E+01
17	.1000E+01	18	.0000E+00	19	.0000E+00	20	.0000E+00
21	.0000E+00	22	.0000E+00	23	.0000E+00	24	.0000E+00

SEASON = WINTER;

DAY OF WEEK = WEEKDAY

1	.0000E+00	2	.0000E+00	3	.0000E+00	4	.0000E+00
5	.0000E+00	6	.0000E+00	7	.0000E+00	8	.0000E+00
9	.1000E+01	10	.1000E+01	11	.1000E+01	12	.1000E+01
13	.1000E+01	14	.1000E+01	15	.1000E+01	16	.1000E+01
17	.1000E+01	18	.0000E+00	19	.0000E+00	20	.0000E+00
21	.0000E+00	22	.0000E+00	23	.0000E+00	24	.0000E+00

SEASON = SPRING;

DAY OF WEEK = WEEKDAY

1	.0000E+00	2	.0000E+00	3	.0000E+00	4	.0000E+00
5	.0000E+00	6	.0000E+00	7	.0000E+00	8	.0000E+00
9	.1000E+01	10	.1000E+01	11	.1000E+01	12	.1000E+01
13	.1000E+01	14	.1000E+01	15	.1000E+01	16	.1000E+01
17	.1000E+01	18	.0000E+00	19	.0000E+00	20	.0000E+00
21	.0000E+00	22	.0000E+00	23	.0000E+00	24	.0000E+00

SEASON = SUMMER;

DAY OF WEEK = WEEKDAY

1	.0000E+00	2	.0000E+00	3	.0000E+00	4	.0000E+00
5	.0000E+00	6	.0000E+00	7	.0000E+00	8	.0000E+00
9	.1000E+01	10	.1000E+01	11	.1000E+01	12	.1000E+01
13	.1000E+01	14	.1000E+01	15	.1000E+01	16	.1000E+01
17	.1000E+01	18	.0000E+00	19	.0000E+00	20	.0000E+00
21	.0000E+00	22	.0000E+00	23	.0000E+00	24	.0000E+00

SEASON = FALL ;

DAY OF WEEK = WEEKDAY

1	.0000E+00	2	.0000E+00	3	.0000E+00	4	.0000E+00
5	.0000E+00	6	.0000E+00	7	.0000E+00	8	.0000E+00
9	.1000E+01	10	.1000E+01	11	.1000E+01	12	.1000E+01
13	.1000E+01	14	.1000E+01	15	.1000E+01	16	.1000E+01
17	.1000E+01	18	.0000E+00	19	.0000E+00	20	.0000E+00
21	.0000E+00	22	.0000E+00	23	.0000E+00	24	.0000E+00

SEASON = WINTER;

DAY OF WEEK = SATURDAY

```
17 .0000E+00 18 .0000E+00 19 .0000E+00 20 .0000E+00
21 .0000E+00 22 .0000E+00 23 .0000E+00 24 .0000E+00
SEASON = FALL ;
DAY OF WEEK = SUNDAY
1 .0000E+00 2 .0000E+00 3 .0000E+00 4 .0000E+00
5 .0000E+00 6 .0000E+00 7 .0000E+00 8 .0000E+00
9 .0000E+00 10 .0000E+00 11 .0000E+00 12 .0000E+00
13 .0000E+00 14 .0000E+00 15 .0000E+00 16 .0000E+00
17 .0000E+00 18 .0000E+00 19 .0000E+00 20 .0000E+00
21 .0000E+00 22 .0000E+00 23 .0000E+00 24 .0000E+00
```

*** ISCST3 - VERSION 02035 *** *** C:\Users\BASELINE
\Documents\Projects\15220-00 UPP Foster City Levee\ ***
06/14/16

*** 20:47:58

**MODELOPTs:

PAGE 212

CONC

URBAN FLAT FLGPOL DFAULT

NOCMPL

* SOURCE EMISSION RATE SCALARS WHICH VARY
SEASONALLY, DIURNALLY AND BY DAY OF WEEK (SHRDOW) *

SOURCE ID = VOL158 ; SOURCE TYPE = VOLUME :

HOUR	SCALAR	HOUR	SCALAR	HOUR	SCALAR	HOUR	SCALAR
HOUR	SCALAR	HOUR	SCALAR	HOUR	SCALAR	HOUR	SCALAR
-	-	-	-	-	-	-	-
-	-	-	-	-	-	-	-

SEASON = WINTER;

DAY OF WEEK = WEEKDAY

1	.0000E+00	2	.0000E+00	3	.0000E+00	4	.0000E+00
5	.0000E+00	6	.0000E+00	7	.0000E+00	8	.0000E+00
9	.1000E+01	10	.1000E+01	11	.1000E+01	12	.1000E+01
13	.1000E+01	14	.1000E+01	15	.1000E+01	16	.1000E+01
17	.1000E+01	18	.0000E+00	19	.0000E+00	20	.0000E+00
21	.0000E+00	22	.0000E+00	23	.0000E+00	24	.0000E+00

SEASON = SPRING;

DAY OF WEEK = WEEKDAY

1	.0000E+00	2	.0000E+00	3	.0000E+00	4	.0000E+00
5	.0000E+00	6	.0000E+00	7	.0000E+00	8	.0000E+00
9	.1000E+01	10	.1000E+01	11	.1000E+01	12	.1000E+01
13	.1000E+01	14	.1000E+01	15	.1000E+01	16	.1000E+01
17	.1000E+01	18	.0000E+00	19	.0000E+00	20	.0000E+00
21	.0000E+00	22	.0000E+00	23	.0000E+00	24	.0000E+00

SEASON = SUMMER;

DAY OF WEEK = WEEKDAY

1	.0000E+00	2	.0000E+00	3	.0000E+00	4	.0000E+00
5	.0000E+00	6	.0000E+00	7	.0000E+00	8	.0000E+00
9	.1000E+01	10	.1000E+01	11	.1000E+01	12	.1000E+01
13	.1000E+01	14	.1000E+01	15	.1000E+01	16	.1000E+01
17	.1000E+01	18	.0000E+00	19	.0000E+00	20	.0000E+00
21	.0000E+00	22	.0000E+00	23	.0000E+00	24	.0000E+00

SEASON = FALL ;

DAY OF WEEK = WEEKDAY

1	.0000E+00	2	.0000E+00	3	.0000E+00	4	.0000E+00
5	.0000E+00	6	.0000E+00	7	.0000E+00	8	.0000E+00
9	.1000E+01	10	.1000E+01	11	.1000E+01	12	.1000E+01
13	.1000E+01	14	.1000E+01	15	.1000E+01	16	.1000E+01
17	.1000E+01	18	.0000E+00	19	.0000E+00	20	.0000E+00
21	.0000E+00	22	.0000E+00	23	.0000E+00	24	.0000E+00

SEASON = WINTER;

DAY OF WEEK = SATURDAY

```
17 .0000E+00 18 .0000E+00 19 .0000E+00 20 .0000E+00
21 .0000E+00 22 .0000E+00 23 .0000E+00 24 .0000E+00
SEASON = FALL ;
DAY OF WEEK = SUNDAY
1 .0000E+00 2 .0000E+00 3 .0000E+00 4 .0000E+00
5 .0000E+00 6 .0000E+00 7 .0000E+00 8 .0000E+00
9 .0000E+00 10 .0000E+00 11 .0000E+00 12 .0000E+00
13 .0000E+00 14 .0000E+00 15 .0000E+00 16 .0000E+00
17 .0000E+00 18 .0000E+00 19 .0000E+00 20 .0000E+00
21 .0000E+00 22 .0000E+00 23 .0000E+00 24 .0000E+00
```

*** ISCST3 - VERSION 02035 *** *** C:\Users\BASELINE
 \Documents\Projects\15220-00 UPP Foster City Levee\ ***
 06/14/16

*** 20:47:58

**MODELOPTs:

PAGE 213

CONC

URBAN FLAT FLGPOL DFAULT

NOCMPL

* SOURCE EMISSION RATE SCALARS WHICH VARY
 SEASONALLY, DIURNALLY AND BY DAY OF WEEK (SHRDOW) *

SOURCE ID = VOL159 ; SOURCE TYPE = VOLUME :

HOUR	SCALAR	HOUR	SCALAR	HOUR	SCALAR	HOUR	SCALAR
1	.0000E+00	2	.0000E+00	3	.0000E+00	4	.0000E+00
5	.0000E+00	6	.0000E+00	7	.0000E+00	8	.0000E+00
9	.1000E+01	10	.1000E+01	11	.1000E+01	12	.1000E+01
13	.1000E+01	14	.1000E+01	15	.1000E+01	16	.1000E+01
17	.1000E+01	18	.0000E+00	19	.0000E+00	20	.0000E+00
21	.0000E+00	22	.0000E+00	23	.0000E+00	24	.0000E+00

SEASON = WINTER;

DAY OF WEEK = WEEKDAY

1	.0000E+00	2	.0000E+00	3	.0000E+00	4	.0000E+00
5	.0000E+00	6	.0000E+00	7	.0000E+00	8	.0000E+00
9	.1000E+01	10	.1000E+01	11	.1000E+01	12	.1000E+01
13	.1000E+01	14	.1000E+01	15	.1000E+01	16	.1000E+01
17	.1000E+01	18	.0000E+00	19	.0000E+00	20	.0000E+00
21	.0000E+00	22	.0000E+00	23	.0000E+00	24	.0000E+00

SEASON = SPRING;

DAY OF WEEK = WEEKDAY

1	.0000E+00	2	.0000E+00	3	.0000E+00	4	.0000E+00
5	.0000E+00	6	.0000E+00	7	.0000E+00	8	.0000E+00
9	.1000E+01	10	.1000E+01	11	.1000E+01	12	.1000E+01
13	.1000E+01	14	.1000E+01	15	.1000E+01	16	.1000E+01
17	.1000E+01	18	.0000E+00	19	.0000E+00	20	.0000E+00
21	.0000E+00	22	.0000E+00	23	.0000E+00	24	.0000E+00

SEASON = SUMMER;

DAY OF WEEK = WEEKDAY

1	.0000E+00	2	.0000E+00	3	.0000E+00	4	.0000E+00
5	.0000E+00	6	.0000E+00	7	.0000E+00	8	.0000E+00
9	.1000E+01	10	.1000E+01	11	.1000E+01	12	.1000E+01
13	.1000E+01	14	.1000E+01	15	.1000E+01	16	.1000E+01
17	.1000E+01	18	.0000E+00	19	.0000E+00	20	.0000E+00
21	.0000E+00	22	.0000E+00	23	.0000E+00	24	.0000E+00

SEASON = FALL ;

DAY OF WEEK = WEEKDAY

1	.0000E+00	2	.0000E+00	3	.0000E+00	4	.0000E+00
5	.0000E+00	6	.0000E+00	7	.0000E+00	8	.0000E+00
9	.1000E+01	10	.1000E+01	11	.1000E+01	12	.1000E+01
13	.1000E+01	14	.1000E+01	15	.1000E+01	16	.1000E+01
17	.1000E+01	18	.0000E+00	19	.0000E+00	20	.0000E+00
21	.0000E+00	22	.0000E+00	23	.0000E+00	24	.0000E+00

SEASON = WINTER;

DAY OF WEEK = SATURDAY

```
17 .0000E+00 18 .0000E+00 19 .0000E+00 20 .0000E+00
21 .0000E+00 22 .0000E+00 23 .0000E+00 24 .0000E+00
SEASON = FALL ;
DAY OF WEEK = SUNDAY
1 .0000E+00 2 .0000E+00 3 .0000E+00 4 .0000E+00
5 .0000E+00 6 .0000E+00 7 .0000E+00 8 .0000E+00
9 .0000E+00 10 .0000E+00 11 .0000E+00 12 .0000E+00
13 .0000E+00 14 .0000E+00 15 .0000E+00 16 .0000E+00
17 .0000E+00 18 .0000E+00 19 .0000E+00 20 .0000E+00
21 .0000E+00 22 .0000E+00 23 .0000E+00 24 .0000E+00
```

*** ISCST3 - VERSION 02035 *** *** C:\Users\BASELINE
\Documents\Projects\15220-00 UPP Foster City Levee\ ***
06/14/16

*** 20:47:58

**MODELOPTs:

PAGE 214

CONC

URBAN FLAT FLGPOL DFAULT

NOCMPL

* SOURCE EMISSION RATE SCALARS WHICH VARY
SEASONALLY, DIURNALLY AND BY DAY OF WEEK (SHRDOW) *

SOURCE ID = VOL160 ; SOURCE TYPE = VOLUME :

HOUR	SCALAR	HOUR	SCALAR	HOUR	SCALAR	HOUR	SCALAR
------	--------	------	--------	------	--------	------	--------

SEASON = WINTER;

DAY OF WEEK = WEEKDAY

1	.0000E+00	2	.0000E+00	3	.0000E+00	4	.0000E+00
5	.0000E+00	6	.0000E+00	7	.0000E+00	8	.0000E+00
9	.1000E+01	10	.1000E+01	11	.1000E+01	12	.1000E+01
13	.1000E+01	14	.1000E+01	15	.1000E+01	16	.1000E+01
17	.1000E+01	18	.0000E+00	19	.0000E+00	20	.0000E+00
21	.0000E+00	22	.0000E+00	23	.0000E+00	24	.0000E+00

SEASON = SPRING;

DAY OF WEEK = WEEKDAY

1	.0000E+00	2	.0000E+00	3	.0000E+00	4	.0000E+00
5	.0000E+00	6	.0000E+00	7	.0000E+00	8	.0000E+00
9	.1000E+01	10	.1000E+01	11	.1000E+01	12	.1000E+01
13	.1000E+01	14	.1000E+01	15	.1000E+01	16	.1000E+01
17	.1000E+01	18	.0000E+00	19	.0000E+00	20	.0000E+00
21	.0000E+00	22	.0000E+00	23	.0000E+00	24	.0000E+00

SEASON = SUMMER;

DAY OF WEEK = WEEKDAY

1	.0000E+00	2	.0000E+00	3	.0000E+00	4	.0000E+00
5	.0000E+00	6	.0000E+00	7	.0000E+00	8	.0000E+00
9	.1000E+01	10	.1000E+01	11	.1000E+01	12	.1000E+01
13	.1000E+01	14	.1000E+01	15	.1000E+01	16	.1000E+01
17	.1000E+01	18	.0000E+00	19	.0000E+00	20	.0000E+00
21	.0000E+00	22	.0000E+00	23	.0000E+00	24	.0000E+00

SEASON = FALL ;

DAY OF WEEK = WEEKDAY

1	.0000E+00	2	.0000E+00	3	.0000E+00	4	.0000E+00
5	.0000E+00	6	.0000E+00	7	.0000E+00	8	.0000E+00
9	.1000E+01	10	.1000E+01	11	.1000E+01	12	.1000E+01
13	.1000E+01	14	.1000E+01	15	.1000E+01	16	.1000E+01
17	.1000E+01	18	.0000E+00	19	.0000E+00	20	.0000E+00
21	.0000E+00	22	.0000E+00	23	.0000E+00	24	.0000E+00

SEASON = WINTER;

DAY OF WEEK = SATURDAY

```
17 .0000E+00 18 .0000E+00 19 .0000E+00 20 .0000E+00
21 .0000E+00 22 .0000E+00 23 .0000E+00 24 .0000E+00
SEASON = FALL ;
DAY OF WEEK = SUNDAY
1 .0000E+00 2 .0000E+00 3 .0000E+00 4 .0000E+00
5 .0000E+00 6 .0000E+00 7 .0000E+00 8 .0000E+00
9 .0000E+00 10 .0000E+00 11 .0000E+00 12 .0000E+00
13 .0000E+00 14 .0000E+00 15 .0000E+00 16 .0000E+00
17 .0000E+00 18 .0000E+00 19 .0000E+00 20 .0000E+00
21 .0000E+00 22 .0000E+00 23 .0000E+00 24 .0000E+00
```

*** ISCST3 - VERSION 02035 *** *** C:\Users\BASELINE
 \Documents\Projects\15220-00 UPP Foster City Levee\ ***
 06/14/16

*** 20:47:58

**MODELOPTs:

PAGE 215

CONC

URBAN FLAT FLGPOL DFAULT

NOCMPL

* SOURCE EMISSION RATE SCALARS WHICH VARY
 SEASONALLY, DIURNALLY AND BY DAY OF WEEK (SHRDOW) *

SOURCE ID = VOL161 ; SOURCE TYPE = VOLUME :
 HOUR SCALAR HOUR SCALAR HOUR SCALAR HOUR SCALAR
 HOUR SCALAR HOUR SCALAR HOUR SCALAR HOUR SCALAR
 - - - - -
 - - - - -

SEASON = WINTER;

DAY OF WEEK = WEEKDAY
 1 .0000E+00 2 .0000E+00 3 .0000E+00 4 .0000E+00
 5 .0000E+00 6 .0000E+00 7 .0000E+00 8 .0000E+00
 9 .1000E+01 10 .1000E+01 11 .1000E+01 12 .1000E+01
 13 .1000E+01 14 .1000E+01 15 .1000E+01 16 .1000E+01
 17 .1000E+01 18 .0000E+00 19 .0000E+00 20 .0000E+00
 21 .0000E+00 22 .0000E+00 23 .0000E+00 24 .0000E+00

SEASON = SPRING;

DAY OF WEEK = WEEKDAY
 1 .0000E+00 2 .0000E+00 3 .0000E+00 4 .0000E+00
 5 .0000E+00 6 .0000E+00 7 .0000E+00 8 .0000E+00
 9 .1000E+01 10 .1000E+01 11 .1000E+01 12 .1000E+01
 13 .1000E+01 14 .1000E+01 15 .1000E+01 16 .1000E+01
 17 .1000E+01 18 .0000E+00 19 .0000E+00 20 .0000E+00
 21 .0000E+00 22 .0000E+00 23 .0000E+00 24 .0000E+00

SEASON = SUMMER;

DAY OF WEEK = WEEKDAY
 1 .0000E+00 2 .0000E+00 3 .0000E+00 4 .0000E+00
 5 .0000E+00 6 .0000E+00 7 .0000E+00 8 .0000E+00
 9 .1000E+01 10 .1000E+01 11 .1000E+01 12 .1000E+01
 13 .1000E+01 14 .1000E+01 15 .1000E+01 16 .1000E+01
 17 .1000E+01 18 .0000E+00 19 .0000E+00 20 .0000E+00
 21 .0000E+00 22 .0000E+00 23 .0000E+00 24 .0000E+00

SEASON = FALL ;

DAY OF WEEK = WEEKDAY
 1 .0000E+00 2 .0000E+00 3 .0000E+00 4 .0000E+00
 5 .0000E+00 6 .0000E+00 7 .0000E+00 8 .0000E+00
 9 .1000E+01 10 .1000E+01 11 .1000E+01 12 .1000E+01
 13 .1000E+01 14 .1000E+01 15 .1000E+01 16 .1000E+01
 17 .1000E+01 18 .0000E+00 19 .0000E+00 20 .0000E+00
 21 .0000E+00 22 .0000E+00 23 .0000E+00 24 .0000E+00

SEASON = WINTER;

DAY OF WEEK = SATURDAY

```
17 .0000E+00 18 .0000E+00 19 .0000E+00 20 .0000E+00
21 .0000E+00 22 .0000E+00 23 .0000E+00 24 .0000E+00
SEASON = FALL ;
DAY OF WEEK = SUNDAY
1 .0000E+00 2 .0000E+00 3 .0000E+00 4 .0000E+00
5 .0000E+00 6 .0000E+00 7 .0000E+00 8 .0000E+00
9 .0000E+00 10 .0000E+00 11 .0000E+00 12 .0000E+00
13 .0000E+00 14 .0000E+00 15 .0000E+00 16 .0000E+00
17 .0000E+00 18 .0000E+00 19 .0000E+00 20 .0000E+00
21 .0000E+00 22 .0000E+00 23 .0000E+00 24 .0000E+00
```

*** ISCST3 - VERSION 02035 *** *** C:\Users\BASELINE
 \Documents\Projects\15220-00 UPP Foster City Levee\ ***
 06/14/16

*** 20:47:58

**MODELOPTs:

PAGE 216

CONC

URBAN FLAT FLGPOL DFAULT

NOCMPL

* SOURCE EMISSION RATE SCALARS WHICH VARY
 SEASONALLY, DIURNALLY AND BY DAY OF WEEK (SHRDOW) *

SOURCE ID = VOL162 ; SOURCE TYPE = VOLUME :

HOUR	SCALAR	HOUR	SCALAR	HOUR	SCALAR	HOUR	SCALAR
1	.0000E+00	2	.0000E+00	3	.0000E+00	4	.0000E+00
5	.0000E+00	6	.0000E+00	7	.0000E+00	8	.0000E+00
9	.1000E+01	10	.1000E+01	11	.1000E+01	12	.1000E+01
13	.1000E+01	14	.1000E+01	15	.1000E+01	16	.1000E+01
17	.1000E+01	18	.0000E+00	19	.0000E+00	20	.0000E+00
21	.0000E+00	22	.0000E+00	23	.0000E+00	24	.0000E+00

SEASON = WINTER;

DAY OF WEEK = WEEKDAY

1	.0000E+00	2	.0000E+00	3	.0000E+00	4	.0000E+00
5	.0000E+00	6	.0000E+00	7	.0000E+00	8	.0000E+00
9	.1000E+01	10	.1000E+01	11	.1000E+01	12	.1000E+01
13	.1000E+01	14	.1000E+01	15	.1000E+01	16	.1000E+01
17	.1000E+01	18	.0000E+00	19	.0000E+00	20	.0000E+00
21	.0000E+00	22	.0000E+00	23	.0000E+00	24	.0000E+00

SEASON = SPRING;

DAY OF WEEK = WEEKDAY

1	.0000E+00	2	.0000E+00	3	.0000E+00	4	.0000E+00
5	.0000E+00	6	.0000E+00	7	.0000E+00	8	.0000E+00
9	.1000E+01	10	.1000E+01	11	.1000E+01	12	.1000E+01
13	.1000E+01	14	.1000E+01	15	.1000E+01	16	.1000E+01
17	.1000E+01	18	.0000E+00	19	.0000E+00	20	.0000E+00
21	.0000E+00	22	.0000E+00	23	.0000E+00	24	.0000E+00

SEASON = SUMMER;

DAY OF WEEK = WEEKDAY

1	.0000E+00	2	.0000E+00	3	.0000E+00	4	.0000E+00
5	.0000E+00	6	.0000E+00	7	.0000E+00	8	.0000E+00
9	.1000E+01	10	.1000E+01	11	.1000E+01	12	.1000E+01
13	.1000E+01	14	.1000E+01	15	.1000E+01	16	.1000E+01
17	.1000E+01	18	.0000E+00	19	.0000E+00	20	.0000E+00
21	.0000E+00	22	.0000E+00	23	.0000E+00	24	.0000E+00

SEASON = FALL ;

DAY OF WEEK = WEEKDAY

1	.0000E+00	2	.0000E+00	3	.0000E+00	4	.0000E+00
5	.0000E+00	6	.0000E+00	7	.0000E+00	8	.0000E+00
9	.1000E+01	10	.1000E+01	11	.1000E+01	12	.1000E+01
13	.1000E+01	14	.1000E+01	15	.1000E+01	16	.1000E+01
17	.1000E+01	18	.0000E+00	19	.0000E+00	20	.0000E+00
21	.0000E+00	22	.0000E+00	23	.0000E+00	24	.0000E+00

SEASON = WINTER;

DAY OF WEEK = SATURDAY

```
17 .0000E+00 18 .0000E+00 19 .0000E+00 20 .0000E+00
21 .0000E+00 22 .0000E+00 23 .0000E+00 24 .0000E+00
SEASON = FALL ;
DAY OF WEEK = SUNDAY
1 .0000E+00 2 .0000E+00 3 .0000E+00 4 .0000E+00
5 .0000E+00 6 .0000E+00 7 .0000E+00 8 .0000E+00
9 .0000E+00 10 .0000E+00 11 .0000E+00 12 .0000E+00
13 .0000E+00 14 .0000E+00 15 .0000E+00 16 .0000E+00
17 .0000E+00 18 .0000E+00 19 .0000E+00 20 .0000E+00
21 .0000E+00 22 .0000E+00 23 .0000E+00 24 .0000E+00
```

*** ISCST3 - VERSION 02035 *** *** C:\Users\BASELINE
 \Documents\Projects\15220-00 UPP Foster City Levee\ ***
 06/14/16

*** 20:47:58

**MODELOPTs:

PAGE 217

CONC

URBAN FLAT FLGPOL DFAULT

NOCMPL

* SOURCE EMISSION RATE SCALARS WHICH VARY
 SEASONALLY, DIURNALLY AND BY DAY OF WEEK (SHRDOW) *

SOURCE ID = VOL163 ; SOURCE TYPE = VOLUME :

HOUR	SCALAR	HOUR	SCALAR	HOUR	SCALAR	HOUR	SCALAR
1	.0000E+00	2	.0000E+00	3	.0000E+00	4	.0000E+00
5	.0000E+00	6	.0000E+00	7	.0000E+00	8	.0000E+00
9	.1000E+01	10	.1000E+01	11	.1000E+01	12	.1000E+01
13	.1000E+01	14	.1000E+01	15	.1000E+01	16	.1000E+01
17	.1000E+01	18	.0000E+00	19	.0000E+00	20	.0000E+00
21	.0000E+00	22	.0000E+00	23	.0000E+00	24	.0000E+00

SEASON = WINTER;

DAY OF WEEK = WEEKDAY

1	.0000E+00	2	.0000E+00	3	.0000E+00	4	.0000E+00
5	.0000E+00	6	.0000E+00	7	.0000E+00	8	.0000E+00
9	.1000E+01	10	.1000E+01	11	.1000E+01	12	.1000E+01
13	.1000E+01	14	.1000E+01	15	.1000E+01	16	.1000E+01
17	.1000E+01	18	.0000E+00	19	.0000E+00	20	.0000E+00
21	.0000E+00	22	.0000E+00	23	.0000E+00	24	.0000E+00

SEASON = SPRING;

DAY OF WEEK = WEEKDAY

1	.0000E+00	2	.0000E+00	3	.0000E+00	4	.0000E+00
5	.0000E+00	6	.0000E+00	7	.0000E+00	8	.0000E+00
9	.1000E+01	10	.1000E+01	11	.1000E+01	12	.1000E+01
13	.1000E+01	14	.1000E+01	15	.1000E+01	16	.1000E+01
17	.1000E+01	18	.0000E+00	19	.0000E+00	20	.0000E+00
21	.0000E+00	22	.0000E+00	23	.0000E+00	24	.0000E+00

SEASON = SUMMER;

DAY OF WEEK = WEEKDAY

1	.0000E+00	2	.0000E+00	3	.0000E+00	4	.0000E+00
5	.0000E+00	6	.0000E+00	7	.0000E+00	8	.0000E+00
9	.1000E+01	10	.1000E+01	11	.1000E+01	12	.1000E+01
13	.1000E+01	14	.1000E+01	15	.1000E+01	16	.1000E+01
17	.1000E+01	18	.0000E+00	19	.0000E+00	20	.0000E+00
21	.0000E+00	22	.0000E+00	23	.0000E+00	24	.0000E+00

SEASON = FALL ;

DAY OF WEEK = WEEKDAY

1	.0000E+00	2	.0000E+00	3	.0000E+00	4	.0000E+00
5	.0000E+00	6	.0000E+00	7	.0000E+00	8	.0000E+00
9	.1000E+01	10	.1000E+01	11	.1000E+01	12	.1000E+01
13	.1000E+01	14	.1000E+01	15	.1000E+01	16	.1000E+01
17	.1000E+01	18	.0000E+00	19	.0000E+00	20	.0000E+00
21	.0000E+00	22	.0000E+00	23	.0000E+00	24	.0000E+00

SEASON = WINTER;

DAY OF WEEK = SATURDAY

```
17 .0000E+00 18 .0000E+00 19 .0000E+00 20 .0000E+00
21 .0000E+00 22 .0000E+00 23 .0000E+00 24 .0000E+00
SEASON = FALL ;
DAY OF WEEK = SUNDAY
1 .0000E+00 2 .0000E+00 3 .0000E+00 4 .0000E+00
5 .0000E+00 6 .0000E+00 7 .0000E+00 8 .0000E+00
9 .0000E+00 10 .0000E+00 11 .0000E+00 12 .0000E+00
13 .0000E+00 14 .0000E+00 15 .0000E+00 16 .0000E+00
17 .0000E+00 18 .0000E+00 19 .0000E+00 20 .0000E+00
21 .0000E+00 22 .0000E+00 23 .0000E+00 24 .0000E+00
```

*** ISCST3 - VERSION 02035 *** *** C:\Users\BASELINE
 \Documents\Projects\15220-00 UPP Foster City Levee\ ***
 06/14/16

*** 20:47:58

**MODELOPTs:

PAGE 218

CONC

URBAN FLAT FLGPOL DFAULT

NOCMPL

* SOURCE EMISSION RATE SCALARS WHICH VARY
 SEASONALLY, DIURNALLY AND BY DAY OF WEEK (SHRDOW) *

SOURCE ID = VOL164 ; SOURCE TYPE = VOLUME :

HOUR	SCALAR	HOUR	SCALAR	HOUR	SCALAR	HOUR	SCALAR
1	.0000E+00	2	.0000E+00	3	.0000E+00	4	.0000E+00
5	.0000E+00	6	.0000E+00	7	.0000E+00	8	.0000E+00
9	.1000E+01	10	.1000E+01	11	.1000E+01	12	.1000E+01
13	.1000E+01	14	.1000E+01	15	.1000E+01	16	.1000E+01
17	.1000E+01	18	.0000E+00	19	.0000E+00	20	.0000E+00
21	.0000E+00	22	.0000E+00	23	.0000E+00	24	.0000E+00

SEASON = WINTER;

DAY OF WEEK = WEEKDAY

1	.0000E+00	2	.0000E+00	3	.0000E+00	4	.0000E+00
5	.0000E+00	6	.0000E+00	7	.0000E+00	8	.0000E+00
9	.1000E+01	10	.1000E+01	11	.1000E+01	12	.1000E+01
13	.1000E+01	14	.1000E+01	15	.1000E+01	16	.1000E+01
17	.1000E+01	18	.0000E+00	19	.0000E+00	20	.0000E+00
21	.0000E+00	22	.0000E+00	23	.0000E+00	24	.0000E+00

SEASON = SPRING;

DAY OF WEEK = WEEKDAY

1	.0000E+00	2	.0000E+00	3	.0000E+00	4	.0000E+00
5	.0000E+00	6	.0000E+00	7	.0000E+00	8	.0000E+00
9	.1000E+01	10	.1000E+01	11	.1000E+01	12	.1000E+01
13	.1000E+01	14	.1000E+01	15	.1000E+01	16	.1000E+01
17	.1000E+01	18	.0000E+00	19	.0000E+00	20	.0000E+00
21	.0000E+00	22	.0000E+00	23	.0000E+00	24	.0000E+00

SEASON = SUMMER;

DAY OF WEEK = WEEKDAY

1	.0000E+00	2	.0000E+00	3	.0000E+00	4	.0000E+00
5	.0000E+00	6	.0000E+00	7	.0000E+00	8	.0000E+00
9	.1000E+01	10	.1000E+01	11	.1000E+01	12	.1000E+01
13	.1000E+01	14	.1000E+01	15	.1000E+01	16	.1000E+01
17	.1000E+01	18	.0000E+00	19	.0000E+00	20	.0000E+00
21	.0000E+00	22	.0000E+00	23	.0000E+00	24	.0000E+00

SEASON = FALL ;

DAY OF WEEK = WEEKDAY

1	.0000E+00	2	.0000E+00	3	.0000E+00	4	.0000E+00
5	.0000E+00	6	.0000E+00	7	.0000E+00	8	.0000E+00
9	.1000E+01	10	.1000E+01	11	.1000E+01	12	.1000E+01
13	.1000E+01	14	.1000E+01	15	.1000E+01	16	.1000E+01
17	.1000E+01	18	.0000E+00	19	.0000E+00	20	.0000E+00
21	.0000E+00	22	.0000E+00	23	.0000E+00	24	.0000E+00

SEASON = WINTER;

DAY OF WEEK = SATURDAY

```
17 .0000E+00 18 .0000E+00 19 .0000E+00 20 .0000E+00
21 .0000E+00 22 .0000E+00 23 .0000E+00 24 .0000E+00
SEASON = FALL ;
DAY OF WEEK = SUNDAY
1 .0000E+00 2 .0000E+00 3 .0000E+00 4 .0000E+00
5 .0000E+00 6 .0000E+00 7 .0000E+00 8 .0000E+00
9 .0000E+00 10 .0000E+00 11 .0000E+00 12 .0000E+00
13 .0000E+00 14 .0000E+00 15 .0000E+00 16 .0000E+00
17 .0000E+00 18 .0000E+00 19 .0000E+00 20 .0000E+00
21 .0000E+00 22 .0000E+00 23 .0000E+00 24 .0000E+00
```

*** ISCST3 - VERSION 02035 *** *** C:\Users\BASELINE
 \Documents\Projects\15220-00 UPP Foster City Levee\ ***
 06/14/16

*** 20:47:58

**MODELOPTs:

PAGE 219

CONC

URBAN FLAT FLGPOL DFAULT

NOCMPL

* SOURCE EMISSION RATE SCALARS WHICH VARY
 SEASONALLY, DIURNALLY AND BY DAY OF WEEK (SHRDOW) *

SOURCE ID = VOL165 ; SOURCE TYPE = VOLUME :

HOUR	SCALAR	HOUR	SCALAR	HOUR	SCALAR	HOUR	SCALAR
1	.0000E+00	2	.0000E+00	3	.0000E+00	4	.0000E+00
5	.0000E+00	6	.0000E+00	7	.0000E+00	8	.0000E+00
9	.1000E+01	10	.1000E+01	11	.1000E+01	12	.1000E+01
13	.1000E+01	14	.1000E+01	15	.1000E+01	16	.1000E+01
17	.1000E+01	18	.0000E+00	19	.0000E+00	20	.0000E+00
21	.0000E+00	22	.0000E+00	23	.0000E+00	24	.0000E+00

SEASON = WINTER;

DAY OF WEEK = WEEKDAY

1	.0000E+00	2	.0000E+00	3	.0000E+00	4	.0000E+00
5	.0000E+00	6	.0000E+00	7	.0000E+00	8	.0000E+00
9	.1000E+01	10	.1000E+01	11	.1000E+01	12	.1000E+01
13	.1000E+01	14	.1000E+01	15	.1000E+01	16	.1000E+01
17	.1000E+01	18	.0000E+00	19	.0000E+00	20	.0000E+00
21	.0000E+00	22	.0000E+00	23	.0000E+00	24	.0000E+00

SEASON = SPRING;

DAY OF WEEK = WEEKDAY

1	.0000E+00	2	.0000E+00	3	.0000E+00	4	.0000E+00
5	.0000E+00	6	.0000E+00	7	.0000E+00	8	.0000E+00
9	.1000E+01	10	.1000E+01	11	.1000E+01	12	.1000E+01
13	.1000E+01	14	.1000E+01	15	.1000E+01	16	.1000E+01
17	.1000E+01	18	.0000E+00	19	.0000E+00	20	.0000E+00
21	.0000E+00	22	.0000E+00	23	.0000E+00	24	.0000E+00

SEASON = SUMMER;

DAY OF WEEK = WEEKDAY

1	.0000E+00	2	.0000E+00	3	.0000E+00	4	.0000E+00
5	.0000E+00	6	.0000E+00	7	.0000E+00	8	.0000E+00
9	.1000E+01	10	.1000E+01	11	.1000E+01	12	.1000E+01
13	.1000E+01	14	.1000E+01	15	.1000E+01	16	.1000E+01
17	.1000E+01	18	.0000E+00	19	.0000E+00	20	.0000E+00
21	.0000E+00	22	.0000E+00	23	.0000E+00	24	.0000E+00

SEASON = FALL ;

DAY OF WEEK = WEEKDAY

1	.0000E+00	2	.0000E+00	3	.0000E+00	4	.0000E+00
5	.0000E+00	6	.0000E+00	7	.0000E+00	8	.0000E+00
9	.1000E+01	10	.1000E+01	11	.1000E+01	12	.1000E+01
13	.1000E+01	14	.1000E+01	15	.1000E+01	16	.1000E+01
17	.1000E+01	18	.0000E+00	19	.0000E+00	20	.0000E+00
21	.0000E+00	22	.0000E+00	23	.0000E+00	24	.0000E+00

SEASON = WINTER;

DAY OF WEEK = SATURDAY

```
17 .0000E+00 18 .0000E+00 19 .0000E+00 20 .0000E+00
21 .0000E+00 22 .0000E+00 23 .0000E+00 24 .0000E+00
SEASON = FALL ;
DAY OF WEEK = SUNDAY
1 .0000E+00 2 .0000E+00 3 .0000E+00 4 .0000E+00
5 .0000E+00 6 .0000E+00 7 .0000E+00 8 .0000E+00
9 .0000E+00 10 .0000E+00 11 .0000E+00 12 .0000E+00
13 .0000E+00 14 .0000E+00 15 .0000E+00 16 .0000E+00
17 .0000E+00 18 .0000E+00 19 .0000E+00 20 .0000E+00
21 .0000E+00 22 .0000E+00 23 .0000E+00 24 .0000E+00
```

*** ISCST3 - VERSION 02035 *** *** C:\Users\BASELINE
 \Documents\Projects\15220-00 UPP Foster City Levee\ ***
 06/14/16

*** 20:47:58

**MODELOPTs:

PAGE 220

CONC

URBAN FLAT FLGPOL DFAULT

NOCMPL

* SOURCE EMISSION RATE SCALARS WHICH VARY
 SEASONALLY, DIURNALLY AND BY DAY OF WEEK (SHRDOW) *

SOURCE ID = VOL166 ; SOURCE TYPE = VOLUME :
 HOUR SCALAR HOUR SCALAR HOUR SCALAR HOUR SCALAR
 HOUR SCALAR HOUR SCALAR HOUR SCALAR HOUR SCALAR
 - - - - -
 - - - - -

SEASON = WINTER;

DAY OF WEEK = WEEKDAY
 1 .0000E+00 2 .0000E+00 3 .0000E+00 4 .0000E+00
 5 .0000E+00 6 .0000E+00 7 .0000E+00 8 .0000E+00
 9 .1000E+01 10 .1000E+01 11 .1000E+01 12 .1000E+01
 13 .1000E+01 14 .1000E+01 15 .1000E+01 16 .1000E+01
 17 .1000E+01 18 .0000E+00 19 .0000E+00 20 .0000E+00
 21 .0000E+00 22 .0000E+00 23 .0000E+00 24 .0000E+00

SEASON = SPRING;

DAY OF WEEK = WEEKDAY
 1 .0000E+00 2 .0000E+00 3 .0000E+00 4 .0000E+00
 5 .0000E+00 6 .0000E+00 7 .0000E+00 8 .0000E+00
 9 .1000E+01 10 .1000E+01 11 .1000E+01 12 .1000E+01
 13 .1000E+01 14 .1000E+01 15 .1000E+01 16 .1000E+01
 17 .1000E+01 18 .0000E+00 19 .0000E+00 20 .0000E+00
 21 .0000E+00 22 .0000E+00 23 .0000E+00 24 .0000E+00

SEASON = SUMMER;

DAY OF WEEK = WEEKDAY
 1 .0000E+00 2 .0000E+00 3 .0000E+00 4 .0000E+00
 5 .0000E+00 6 .0000E+00 7 .0000E+00 8 .0000E+00
 9 .1000E+01 10 .1000E+01 11 .1000E+01 12 .1000E+01
 13 .1000E+01 14 .1000E+01 15 .1000E+01 16 .1000E+01
 17 .1000E+01 18 .0000E+00 19 .0000E+00 20 .0000E+00
 21 .0000E+00 22 .0000E+00 23 .0000E+00 24 .0000E+00

SEASON = FALL ;

DAY OF WEEK = WEEKDAY
 1 .0000E+00 2 .0000E+00 3 .0000E+00 4 .0000E+00
 5 .0000E+00 6 .0000E+00 7 .0000E+00 8 .0000E+00
 9 .1000E+01 10 .1000E+01 11 .1000E+01 12 .1000E+01
 13 .1000E+01 14 .1000E+01 15 .1000E+01 16 .1000E+01
 17 .1000E+01 18 .0000E+00 19 .0000E+00 20 .0000E+00
 21 .0000E+00 22 .0000E+00 23 .0000E+00 24 .0000E+00

SEASON = WINTER;

DAY OF WEEK = SATURDAY

```
17 .0000E+00 18 .0000E+00 19 .0000E+00 20 .0000E+00
21 .0000E+00 22 .0000E+00 23 .0000E+00 24 .0000E+00
SEASON = FALL ;
DAY OF WEEK = SUNDAY
1 .0000E+00 2 .0000E+00 3 .0000E+00 4 .0000E+00
5 .0000E+00 6 .0000E+00 7 .0000E+00 8 .0000E+00
9 .0000E+00 10 .0000E+00 11 .0000E+00 12 .0000E+00
13 .0000E+00 14 .0000E+00 15 .0000E+00 16 .0000E+00
17 .0000E+00 18 .0000E+00 19 .0000E+00 20 .0000E+00
21 .0000E+00 22 .0000E+00 23 .0000E+00 24 .0000E+00
```

*** ISCST3 - VERSION 02035 *** *** C:\Users\BASELINE
 \Documents\Projects\15220-00 UPP Foster City Levee\ ***
 06/14/16

*** 20:47:58

**MODELOPTs:

PAGE 221

CONC

URBAN FLAT FLGPOL DFAULT

NOCMPL

* SOURCE EMISSION RATE SCALARS WHICH VARY
 SEASONALLY, DIURNALLY AND BY DAY OF WEEK (SHRDOW) *

SOURCE ID = VOL167 ; SOURCE TYPE = VOLUME :

HOUR	SCALAR	HOUR	SCALAR	HOUR	SCALAR	HOUR	SCALAR
1	.0000E+00	2	.0000E+00	3	.0000E+00	4	.0000E+00
5	.0000E+00	6	.0000E+00	7	.0000E+00	8	.0000E+00
9	.1000E+01	10	.1000E+01	11	.1000E+01	12	.1000E+01
13	.1000E+01	14	.1000E+01	15	.1000E+01	16	.1000E+01
17	.1000E+01	18	.0000E+00	19	.0000E+00	20	.0000E+00
21	.0000E+00	22	.0000E+00	23	.0000E+00	24	.0000E+00

SEASON = WINTER;

DAY OF WEEK = WEEKDAY

1	.0000E+00	2	.0000E+00	3	.0000E+00	4	.0000E+00
5	.0000E+00	6	.0000E+00	7	.0000E+00	8	.0000E+00
9	.1000E+01	10	.1000E+01	11	.1000E+01	12	.1000E+01
13	.1000E+01	14	.1000E+01	15	.1000E+01	16	.1000E+01
17	.1000E+01	18	.0000E+00	19	.0000E+00	20	.0000E+00
21	.0000E+00	22	.0000E+00	23	.0000E+00	24	.0000E+00

SEASON = SPRING;

DAY OF WEEK = WEEKDAY

1	.0000E+00	2	.0000E+00	3	.0000E+00	4	.0000E+00
5	.0000E+00	6	.0000E+00	7	.0000E+00	8	.0000E+00
9	.1000E+01	10	.1000E+01	11	.1000E+01	12	.1000E+01
13	.1000E+01	14	.1000E+01	15	.1000E+01	16	.1000E+01
17	.1000E+01	18	.0000E+00	19	.0000E+00	20	.0000E+00
21	.0000E+00	22	.0000E+00	23	.0000E+00	24	.0000E+00

SEASON = SUMMER;

DAY OF WEEK = WEEKDAY

1	.0000E+00	2	.0000E+00	3	.0000E+00	4	.0000E+00
5	.0000E+00	6	.0000E+00	7	.0000E+00	8	.0000E+00
9	.1000E+01	10	.1000E+01	11	.1000E+01	12	.1000E+01
13	.1000E+01	14	.1000E+01	15	.1000E+01	16	.1000E+01
17	.1000E+01	18	.0000E+00	19	.0000E+00	20	.0000E+00
21	.0000E+00	22	.0000E+00	23	.0000E+00	24	.0000E+00

SEASON = FALL ;

DAY OF WEEK = WEEKDAY

1	.0000E+00	2	.0000E+00	3	.0000E+00	4	.0000E+00
5	.0000E+00	6	.0000E+00	7	.0000E+00	8	.0000E+00
9	.1000E+01	10	.1000E+01	11	.1000E+01	12	.1000E+01
13	.1000E+01	14	.1000E+01	15	.1000E+01	16	.1000E+01
17	.1000E+01	18	.0000E+00	19	.0000E+00	20	.0000E+00
21	.0000E+00	22	.0000E+00	23	.0000E+00	24	.0000E+00

SEASON = WINTER;

DAY OF WEEK = SATURDAY

```
17 .0000E+00 18 .0000E+00 19 .0000E+00 20 .0000E+00
21 .0000E+00 22 .0000E+00 23 .0000E+00 24 .0000E+00
SEASON = FALL ;
DAY OF WEEK = SUNDAY
1 .0000E+00 2 .0000E+00 3 .0000E+00 4 .0000E+00
5 .0000E+00 6 .0000E+00 7 .0000E+00 8 .0000E+00
9 .0000E+00 10 .0000E+00 11 .0000E+00 12 .0000E+00
13 .0000E+00 14 .0000E+00 15 .0000E+00 16 .0000E+00
17 .0000E+00 18 .0000E+00 19 .0000E+00 20 .0000E+00
21 .0000E+00 22 .0000E+00 23 .0000E+00 24 .0000E+00
```

*** ISCST3 - VERSION 02035 *** *** C:\Users\BASELINE
 \Documents\Projects\15220-00 UPP Foster City Levee\ ***
 06/14/16

*** 20:47:58

**MODELOPTs:

PAGE 222

CONC

URBAN FLAT FLGPOL DFAULT

NOCMPL

* SOURCE EMISSION RATE SCALARS WHICH VARY
 SEASONALLY, DIURNALLY AND BY DAY OF WEEK (SHRDOW) *

SOURCE ID = VOL168 ; SOURCE TYPE = VOLUME :
 HOUR SCALAR HOUR SCALAR HOUR SCALAR HOUR SCALAR
 HOUR SCALAR HOUR SCALAR HOUR SCALAR HOUR SCALAR
 - - - - -
 - - - - -

SEASON = WINTER;

DAY OF WEEK = WEEKDAY
 1 .0000E+00 2 .0000E+00 3 .0000E+00 4 .0000E+00
 5 .0000E+00 6 .0000E+00 7 .0000E+00 8 .0000E+00
 9 .1000E+01 10 .1000E+01 11 .1000E+01 12 .1000E+01
 13 .1000E+01 14 .1000E+01 15 .1000E+01 16 .1000E+01
 17 .1000E+01 18 .0000E+00 19 .0000E+00 20 .0000E+00
 21 .0000E+00 22 .0000E+00 23 .0000E+00 24 .0000E+00

SEASON = SPRING;

DAY OF WEEK = WEEKDAY
 1 .0000E+00 2 .0000E+00 3 .0000E+00 4 .0000E+00
 5 .0000E+00 6 .0000E+00 7 .0000E+00 8 .0000E+00
 9 .1000E+01 10 .1000E+01 11 .1000E+01 12 .1000E+01
 13 .1000E+01 14 .1000E+01 15 .1000E+01 16 .1000E+01
 17 .1000E+01 18 .0000E+00 19 .0000E+00 20 .0000E+00
 21 .0000E+00 22 .0000E+00 23 .0000E+00 24 .0000E+00

SEASON = SUMMER;

DAY OF WEEK = WEEKDAY
 1 .0000E+00 2 .0000E+00 3 .0000E+00 4 .0000E+00
 5 .0000E+00 6 .0000E+00 7 .0000E+00 8 .0000E+00
 9 .1000E+01 10 .1000E+01 11 .1000E+01 12 .1000E+01
 13 .1000E+01 14 .1000E+01 15 .1000E+01 16 .1000E+01
 17 .1000E+01 18 .0000E+00 19 .0000E+00 20 .0000E+00
 21 .0000E+00 22 .0000E+00 23 .0000E+00 24 .0000E+00

SEASON = FALL ;

DAY OF WEEK = WEEKDAY
 1 .0000E+00 2 .0000E+00 3 .0000E+00 4 .0000E+00
 5 .0000E+00 6 .0000E+00 7 .0000E+00 8 .0000E+00
 9 .1000E+01 10 .1000E+01 11 .1000E+01 12 .1000E+01
 13 .1000E+01 14 .1000E+01 15 .1000E+01 16 .1000E+01
 17 .1000E+01 18 .0000E+00 19 .0000E+00 20 .0000E+00
 21 .0000E+00 22 .0000E+00 23 .0000E+00 24 .0000E+00

SEASON = WINTER;

DAY OF WEEK = SATURDAY

```
17 .0000E+00 18 .0000E+00 19 .0000E+00 20 .0000E+00
21 .0000E+00 22 .0000E+00 23 .0000E+00 24 .0000E+00
SEASON = FALL ;
DAY OF WEEK = SUNDAY
1 .0000E+00 2 .0000E+00 3 .0000E+00 4 .0000E+00
5 .0000E+00 6 .0000E+00 7 .0000E+00 8 .0000E+00
9 .0000E+00 10 .0000E+00 11 .0000E+00 12 .0000E+00
13 .0000E+00 14 .0000E+00 15 .0000E+00 16 .0000E+00
17 .0000E+00 18 .0000E+00 19 .0000E+00 20 .0000E+00
21 .0000E+00 22 .0000E+00 23 .0000E+00 24 .0000E+00
```

*** ISCST3 - VERSION 02035 *** *** C:\Users\BASELINE
 \Documents\Projects\15220-00 UPP Foster City Levee\ ***
 06/14/16

*** 20:47:58

**MODELOPTs:

PAGE 223

CONC

URBAN FLAT FLGPOL DFAULT

NOCMPL

* SOURCE EMISSION RATE SCALARS WHICH VARY
 SEASONALLY, DIURNALLY AND BY DAY OF WEEK (SHRDOW) *

SOURCE ID = VOL169 ; SOURCE TYPE = VOLUME :

HOUR	SCALAR	HOUR	SCALAR	HOUR	SCALAR	HOUR	SCALAR
1	.0000E+00	2	.0000E+00	3	.0000E+00	4	.0000E+00
5	.0000E+00	6	.0000E+00	7	.0000E+00	8	.0000E+00
9	.1000E+01	10	.1000E+01	11	.1000E+01	12	.1000E+01
13	.1000E+01	14	.1000E+01	15	.1000E+01	16	.1000E+01
17	.1000E+01	18	.0000E+00	19	.0000E+00	20	.0000E+00
21	.0000E+00	22	.0000E+00	23	.0000E+00	24	.0000E+00

SEASON = WINTER;

DAY OF WEEK = WEEKDAY

1	.0000E+00	2	.0000E+00	3	.0000E+00	4	.0000E+00
5	.0000E+00	6	.0000E+00	7	.0000E+00	8	.0000E+00
9	.1000E+01	10	.1000E+01	11	.1000E+01	12	.1000E+01
13	.1000E+01	14	.1000E+01	15	.1000E+01	16	.1000E+01
17	.1000E+01	18	.0000E+00	19	.0000E+00	20	.0000E+00
21	.0000E+00	22	.0000E+00	23	.0000E+00	24	.0000E+00

SEASON = SPRING;

DAY OF WEEK = WEEKDAY

1	.0000E+00	2	.0000E+00	3	.0000E+00	4	.0000E+00
5	.0000E+00	6	.0000E+00	7	.0000E+00	8	.0000E+00
9	.1000E+01	10	.1000E+01	11	.1000E+01	12	.1000E+01
13	.1000E+01	14	.1000E+01	15	.1000E+01	16	.1000E+01
17	.1000E+01	18	.0000E+00	19	.0000E+00	20	.0000E+00
21	.0000E+00	22	.0000E+00	23	.0000E+00	24	.0000E+00

SEASON = SUMMER;

DAY OF WEEK = WEEKDAY

1	.0000E+00	2	.0000E+00	3	.0000E+00	4	.0000E+00
5	.0000E+00	6	.0000E+00	7	.0000E+00	8	.0000E+00
9	.1000E+01	10	.1000E+01	11	.1000E+01	12	.1000E+01
13	.1000E+01	14	.1000E+01	15	.1000E+01	16	.1000E+01
17	.1000E+01	18	.0000E+00	19	.0000E+00	20	.0000E+00
21	.0000E+00	22	.0000E+00	23	.0000E+00	24	.0000E+00

SEASON = FALL ;

DAY OF WEEK = WEEKDAY

1	.0000E+00	2	.0000E+00	3	.0000E+00	4	.0000E+00
5	.0000E+00	6	.0000E+00	7	.0000E+00	8	.0000E+00
9	.1000E+01	10	.1000E+01	11	.1000E+01	12	.1000E+01
13	.1000E+01	14	.1000E+01	15	.1000E+01	16	.1000E+01
17	.1000E+01	18	.0000E+00	19	.0000E+00	20	.0000E+00
21	.0000E+00	22	.0000E+00	23	.0000E+00	24	.0000E+00

SEASON = WINTER;

DAY OF WEEK = SATURDAY

```
17 .0000E+00 18 .0000E+00 19 .0000E+00 20 .0000E+00
21 .0000E+00 22 .0000E+00 23 .0000E+00 24 .0000E+00
SEASON = FALL ;
DAY OF WEEK = SUNDAY
1 .0000E+00 2 .0000E+00 3 .0000E+00 4 .0000E+00
5 .0000E+00 6 .0000E+00 7 .0000E+00 8 .0000E+00
9 .0000E+00 10 .0000E+00 11 .0000E+00 12 .0000E+00
13 .0000E+00 14 .0000E+00 15 .0000E+00 16 .0000E+00
17 .0000E+00 18 .0000E+00 19 .0000E+00 20 .0000E+00
21 .0000E+00 22 .0000E+00 23 .0000E+00 24 .0000E+00
```

*** ISCST3 - VERSION 02035 *** *** C:\Users\BASELINE
 \Documents\Projects\15220-00 UPP Foster City Levee\ ***
 06/14/16

*** 20:47:58

**MODELOPTs:

PAGE 224

CONC

URBAN FLAT FLGPOL DFAULT

NOCMPL

* SOURCE EMISSION RATE SCALARS WHICH VARY
 SEASONALLY, DIURNALLY AND BY DAY OF WEEK (SHRDOW) *

SOURCE ID = VOL170 ; SOURCE TYPE = VOLUME :

HOUR	SCALAR	HOUR	SCALAR	HOUR	SCALAR	HOUR	SCALAR
HOUR	SCALAR	HOUR	SCALAR	HOUR	SCALAR	HOUR	SCALAR

SEASON = WINTER;

DAY OF WEEK = WEEKDAY

1	.0000E+00	2	.0000E+00	3	.0000E+00	4	.0000E+00
5	.0000E+00	6	.0000E+00	7	.0000E+00	8	.0000E+00
9	.1000E+01	10	.1000E+01	11	.1000E+01	12	.1000E+01
13	.1000E+01	14	.1000E+01	15	.1000E+01	16	.1000E+01
17	.1000E+01	18	.0000E+00	19	.0000E+00	20	.0000E+00
21	.0000E+00	22	.0000E+00	23	.0000E+00	24	.0000E+00

SEASON = SPRING;

DAY OF WEEK = WEEKDAY

1	.0000E+00	2	.0000E+00	3	.0000E+00	4	.0000E+00
5	.0000E+00	6	.0000E+00	7	.0000E+00	8	.0000E+00
9	.1000E+01	10	.1000E+01	11	.1000E+01	12	.1000E+01
13	.1000E+01	14	.1000E+01	15	.1000E+01	16	.1000E+01
17	.1000E+01	18	.0000E+00	19	.0000E+00	20	.0000E+00
21	.0000E+00	22	.0000E+00	23	.0000E+00	24	.0000E+00

SEASON = SUMMER;

DAY OF WEEK = WEEKDAY

1	.0000E+00	2	.0000E+00	3	.0000E+00	4	.0000E+00
5	.0000E+00	6	.0000E+00	7	.0000E+00	8	.0000E+00
9	.1000E+01	10	.1000E+01	11	.1000E+01	12	.1000E+01
13	.1000E+01	14	.1000E+01	15	.1000E+01	16	.1000E+01
17	.1000E+01	18	.0000E+00	19	.0000E+00	20	.0000E+00
21	.0000E+00	22	.0000E+00	23	.0000E+00	24	.0000E+00

SEASON = FALL ;

DAY OF WEEK = WEEKDAY

1	.0000E+00	2	.0000E+00	3	.0000E+00	4	.0000E+00
5	.0000E+00	6	.0000E+00	7	.0000E+00	8	.0000E+00
9	.1000E+01	10	.1000E+01	11	.1000E+01	12	.1000E+01
13	.1000E+01	14	.1000E+01	15	.1000E+01	16	.1000E+01
17	.1000E+01	18	.0000E+00	19	.0000E+00	20	.0000E+00
21	.0000E+00	22	.0000E+00	23	.0000E+00	24	.0000E+00

SEASON = WINTER;

DAY OF WEEK = SATURDAY

```
17 .0000E+00 18 .0000E+00 19 .0000E+00 20 .0000E+00
21 .0000E+00 22 .0000E+00 23 .0000E+00 24 .0000E+00
SEASON = FALL ;
DAY OF WEEK = SUNDAY
1 .0000E+00 2 .0000E+00 3 .0000E+00 4 .0000E+00
5 .0000E+00 6 .0000E+00 7 .0000E+00 8 .0000E+00
9 .0000E+00 10 .0000E+00 11 .0000E+00 12 .0000E+00
13 .0000E+00 14 .0000E+00 15 .0000E+00 16 .0000E+00
17 .0000E+00 18 .0000E+00 19 .0000E+00 20 .0000E+00
21 .0000E+00 22 .0000E+00 23 .0000E+00 24 .0000E+00
```

*** ISCST3 - VERSION 02035 *** *** C:\Users\BASELINE
\Documents\Projects\15220-00 UPP Foster City Levee\ ***
06/14/16

*** 20:47:58

**MODELOPTs:

PAGE 225

CONC

URBAN FLAT FLGPOL DFAULT

NOCMPL

* SOURCE EMISSION RATE SCALARS WHICH VARY
SEASONALLY, DIURNALLY AND BY DAY OF WEEK (SHRDOW) *

SOURCE ID = VOL171 ; SOURCE TYPE = VOLUME :

HOUR	SCALAR	HOUR	SCALAR	HOUR	SCALAR	HOUR	SCALAR
HOUR	SCALAR	HOUR	SCALAR	HOUR	SCALAR	HOUR	SCALAR
-	-	-	-	-	-	-	-
-	-	-	-	-	-	-	-

SEASON = WINTER;

DAY OF WEEK = WEEKDAY

1	.0000E+00	2	.0000E+00	3	.0000E+00	4	.0000E+00
5	.0000E+00	6	.0000E+00	7	.0000E+00	8	.0000E+00
9	.1000E+01	10	.1000E+01	11	.1000E+01	12	.1000E+01
13	.1000E+01	14	.1000E+01	15	.1000E+01	16	.1000E+01
17	.1000E+01	18	.0000E+00	19	.0000E+00	20	.0000E+00
21	.0000E+00	22	.0000E+00	23	.0000E+00	24	.0000E+00

SEASON = SPRING;

DAY OF WEEK = WEEKDAY

1	.0000E+00	2	.0000E+00	3	.0000E+00	4	.0000E+00
5	.0000E+00	6	.0000E+00	7	.0000E+00	8	.0000E+00
9	.1000E+01	10	.1000E+01	11	.1000E+01	12	.1000E+01
13	.1000E+01	14	.1000E+01	15	.1000E+01	16	.1000E+01
17	.1000E+01	18	.0000E+00	19	.0000E+00	20	.0000E+00
21	.0000E+00	22	.0000E+00	23	.0000E+00	24	.0000E+00

SEASON = SUMMER;

DAY OF WEEK = WEEKDAY

1	.0000E+00	2	.0000E+00	3	.0000E+00	4	.0000E+00
5	.0000E+00	6	.0000E+00	7	.0000E+00	8	.0000E+00
9	.1000E+01	10	.1000E+01	11	.1000E+01	12	.1000E+01
13	.1000E+01	14	.1000E+01	15	.1000E+01	16	.1000E+01
17	.1000E+01	18	.0000E+00	19	.0000E+00	20	.0000E+00
21	.0000E+00	22	.0000E+00	23	.0000E+00	24	.0000E+00

SEASON = FALL ;

DAY OF WEEK = WEEKDAY

1	.0000E+00	2	.0000E+00	3	.0000E+00	4	.0000E+00
5	.0000E+00	6	.0000E+00	7	.0000E+00	8	.0000E+00
9	.1000E+01	10	.1000E+01	11	.1000E+01	12	.1000E+01
13	.1000E+01	14	.1000E+01	15	.1000E+01	16	.1000E+01
17	.1000E+01	18	.0000E+00	19	.0000E+00	20	.0000E+00
21	.0000E+00	22	.0000E+00	23	.0000E+00	24	.0000E+00

SEASON = WINTER;

DAY OF WEEK = SATURDAY

```
17 .0000E+00 18 .0000E+00 19 .0000E+00 20 .0000E+00
21 .0000E+00 22 .0000E+00 23 .0000E+00 24 .0000E+00
SEASON = FALL ;
DAY OF WEEK = SUNDAY
1 .0000E+00 2 .0000E+00 3 .0000E+00 4 .0000E+00
5 .0000E+00 6 .0000E+00 7 .0000E+00 8 .0000E+00
9 .0000E+00 10 .0000E+00 11 .0000E+00 12 .0000E+00
13 .0000E+00 14 .0000E+00 15 .0000E+00 16 .0000E+00
17 .0000E+00 18 .0000E+00 19 .0000E+00 20 .0000E+00
21 .0000E+00 22 .0000E+00 23 .0000E+00 24 .0000E+00
```

*** ISCST3 - VERSION 02035 *** *** C:\Users\BASELINE
 \Documents\Projects\15220-00 UPP Foster City Levee\ ***
 06/14/16

*** 20:47:58

**MODELOPTs:

PAGE 226

CONC

URBAN FLAT FLGPOL DFAULT

NOCMPL

* SOURCE EMISSION RATE SCALARS WHICH VARY
 SEASONALLY, DIURNALLY AND BY DAY OF WEEK (SHRDOW) *

SOURCE ID = VOL172 ; SOURCE TYPE = VOLUME :
 HOUR SCALAR HOUR SCALAR HOUR SCALAR HOUR SCALAR
 HOUR SCALAR HOUR SCALAR HOUR SCALAR HOUR SCALAR
 - - - - -
 - - - - -

SEASON = WINTER;

DAY OF WEEK = WEEKDAY
 1 .0000E+00 2 .0000E+00 3 .0000E+00 4 .0000E+00
 5 .0000E+00 6 .0000E+00 7 .0000E+00 8 .0000E+00
 9 .1000E+01 10 .1000E+01 11 .1000E+01 12 .1000E+01
 13 .1000E+01 14 .1000E+01 15 .1000E+01 16 .1000E+01
 17 .1000E+01 18 .0000E+00 19 .0000E+00 20 .0000E+00
 21 .0000E+00 22 .0000E+00 23 .0000E+00 24 .0000E+00

SEASON = SPRING;

DAY OF WEEK = WEEKDAY
 1 .0000E+00 2 .0000E+00 3 .0000E+00 4 .0000E+00
 5 .0000E+00 6 .0000E+00 7 .0000E+00 8 .0000E+00
 9 .1000E+01 10 .1000E+01 11 .1000E+01 12 .1000E+01
 13 .1000E+01 14 .1000E+01 15 .1000E+01 16 .1000E+01
 17 .1000E+01 18 .0000E+00 19 .0000E+00 20 .0000E+00
 21 .0000E+00 22 .0000E+00 23 .0000E+00 24 .0000E+00

SEASON = SUMMER;

DAY OF WEEK = WEEKDAY
 1 .0000E+00 2 .0000E+00 3 .0000E+00 4 .0000E+00
 5 .0000E+00 6 .0000E+00 7 .0000E+00 8 .0000E+00
 9 .1000E+01 10 .1000E+01 11 .1000E+01 12 .1000E+01
 13 .1000E+01 14 .1000E+01 15 .1000E+01 16 .1000E+01
 17 .1000E+01 18 .0000E+00 19 .0000E+00 20 .0000E+00
 21 .0000E+00 22 .0000E+00 23 .0000E+00 24 .0000E+00

SEASON = FALL ;

DAY OF WEEK = WEEKDAY
 1 .0000E+00 2 .0000E+00 3 .0000E+00 4 .0000E+00
 5 .0000E+00 6 .0000E+00 7 .0000E+00 8 .0000E+00
 9 .1000E+01 10 .1000E+01 11 .1000E+01 12 .1000E+01
 13 .1000E+01 14 .1000E+01 15 .1000E+01 16 .1000E+01
 17 .1000E+01 18 .0000E+00 19 .0000E+00 20 .0000E+00
 21 .0000E+00 22 .0000E+00 23 .0000E+00 24 .0000E+00

SEASON = WINTER;

DAY OF WEEK = SATURDAY

```
17 .0000E+00 18 .0000E+00 19 .0000E+00 20 .0000E+00
21 .0000E+00 22 .0000E+00 23 .0000E+00 24 .0000E+00
SEASON = FALL ;
DAY OF WEEK = SUNDAY
1 .0000E+00 2 .0000E+00 3 .0000E+00 4 .0000E+00
5 .0000E+00 6 .0000E+00 7 .0000E+00 8 .0000E+00
9 .0000E+00 10 .0000E+00 11 .0000E+00 12 .0000E+00
13 .0000E+00 14 .0000E+00 15 .0000E+00 16 .0000E+00
17 .0000E+00 18 .0000E+00 19 .0000E+00 20 .0000E+00
21 .0000E+00 22 .0000E+00 23 .0000E+00 24 .0000E+00
```

*** ISCST3 - VERSION 02035 *** *** C:\Users\BASELINE
 \Documents\Projects\15220-00 UPP Foster City Levee\ ***
 06/14/16

*** 20:47:58

**MODELOPTs:

PAGE 227

CONC

URBAN FLAT FLGPOL DFAULT

NOCMPL

* SOURCE EMISSION RATE SCALARS WHICH VARY
 SEASONALLY, DIURNALLY AND BY DAY OF WEEK (SHRDOW) *

SOURCE ID = VOL173 ; SOURCE TYPE = VOLUME :

1	2	3	4	5	6	7	8
HOUR	SCALAR	HOUR	SCALAR	HOUR	SCALAR	HOUR	SCALAR
HOUR	SCALAR	HOUR	SCALAR	HOUR	SCALAR	HOUR	SCALAR

SEASON = WINTER;							
DAY OF WEEK = WEEKDAY							
1	.0000E+00	2	.0000E+00	3	.0000E+00	4	.0000E+00
5	.0000E+00	6	.0000E+00	7	.0000E+00	8	.0000E+00
9	.1000E+01	10	.1000E+01	11	.1000E+01	12	.1000E+01
13	.1000E+01	14	.1000E+01	15	.1000E+01	16	.1000E+01
17	.1000E+01	18	.0000E+00	19	.0000E+00	20	.0000E+00
21	.0000E+00	22	.0000E+00	23	.0000E+00	24	.0000E+00
SEASON = SPRING;							
DAY OF WEEK = WEEKDAY							
1	.0000E+00	2	.0000E+00	3	.0000E+00	4	.0000E+00
5	.0000E+00	6	.0000E+00	7	.0000E+00	8	.0000E+00
9	.1000E+01	10	.1000E+01	11	.1000E+01	12	.1000E+01
13	.1000E+01	14	.1000E+01	15	.1000E+01	16	.1000E+01
17	.1000E+01	18	.0000E+00	19	.0000E+00	20	.0000E+00
21	.0000E+00	22	.0000E+00	23	.0000E+00	24	.0000E+00
SEASON = SUMMER;							
DAY OF WEEK = WEEKDAY							
1	.0000E+00	2	.0000E+00	3	.0000E+00	4	.0000E+00
5	.0000E+00	6	.0000E+00	7	.0000E+00	8	.0000E+00
9	.1000E+01	10	.1000E+01	11	.1000E+01	12	.1000E+01
13	.1000E+01	14	.1000E+01	15	.1000E+01	16	.1000E+01
17	.1000E+01	18	.0000E+00	19	.0000E+00	20	.0000E+00
21	.0000E+00	22	.0000E+00	23	.0000E+00	24	.0000E+00
SEASON = FALL ;							
DAY OF WEEK = WEEKDAY							
1	.0000E+00	2	.0000E+00	3	.0000E+00	4	.0000E+00
5	.0000E+00	6	.0000E+00	7	.0000E+00	8	.0000E+00
9	.1000E+01	10	.1000E+01	11	.1000E+01	12	.1000E+01
13	.1000E+01	14	.1000E+01	15	.1000E+01	16	.1000E+01
17	.1000E+01	18	.0000E+00	19	.0000E+00	20	.0000E+00
21	.0000E+00	22	.0000E+00	23	.0000E+00	24	.0000E+00
SEASON = WINTER;							
DAY OF WEEK = SATURDAY							

```
17 .0000E+00 18 .0000E+00 19 .0000E+00 20 .0000E+00
21 .0000E+00 22 .0000E+00 23 .0000E+00 24 .0000E+00
SEASON = FALL ;
DAY OF WEEK = SUNDAY
1 .0000E+00 2 .0000E+00 3 .0000E+00 4 .0000E+00
5 .0000E+00 6 .0000E+00 7 .0000E+00 8 .0000E+00
9 .0000E+00 10 .0000E+00 11 .0000E+00 12 .0000E+00
13 .0000E+00 14 .0000E+00 15 .0000E+00 16 .0000E+00
17 .0000E+00 18 .0000E+00 19 .0000E+00 20 .0000E+00
21 .0000E+00 22 .0000E+00 23 .0000E+00 24 .0000E+00
```

*** ISCST3 - VERSION 02035 *** *** C:\Users\BASELINE
 \Documents\Projects\15220-00 UPP Foster City Levee\ ***
 06/14/16

*** 20:47:58

**MODELOPTs:

PAGE 228

CONC

URBAN FLAT FLGPOL DFAULT

NOCMPL

* SOURCE EMISSION RATE SCALARS WHICH VARY
 SEASONALLY, DIURNALLY AND BY DAY OF WEEK (SHRDOW) *

SOURCE ID = VOL174 ; SOURCE TYPE = VOLUME :
 HOUR SCALAR HOUR SCALAR HOUR SCALAR HOUR SCALAR
 HOUR SCALAR HOUR SCALAR HOUR SCALAR HOUR SCALAR
 - - - - -
 - - - - -

SEASON = WINTER;

DAY OF WEEK = WEEKDAY

1	.0000E+00	2	.0000E+00	3	.0000E+00	4	.0000E+00
5	.0000E+00	6	.0000E+00	7	.0000E+00	8	.0000E+00
9	.1000E+01	10	.1000E+01	11	.1000E+01	12	.1000E+01
13	.1000E+01	14	.1000E+01	15	.1000E+01	16	.1000E+01
17	.1000E+01	18	.0000E+00	19	.0000E+00	20	.0000E+00
21	.0000E+00	22	.0000E+00	23	.0000E+00	24	.0000E+00

SEASON = SPRING;

DAY OF WEEK = WEEKDAY

1	.0000E+00	2	.0000E+00	3	.0000E+00	4	.0000E+00
5	.0000E+00	6	.0000E+00	7	.0000E+00	8	.0000E+00
9	.1000E+01	10	.1000E+01	11	.1000E+01	12	.1000E+01
13	.1000E+01	14	.1000E+01	15	.1000E+01	16	.1000E+01
17	.1000E+01	18	.0000E+00	19	.0000E+00	20	.0000E+00
21	.0000E+00	22	.0000E+00	23	.0000E+00	24	.0000E+00

SEASON = SUMMER;

DAY OF WEEK = WEEKDAY

1	.0000E+00	2	.0000E+00	3	.0000E+00	4	.0000E+00
5	.0000E+00	6	.0000E+00	7	.0000E+00	8	.0000E+00
9	.1000E+01	10	.1000E+01	11	.1000E+01	12	.1000E+01
13	.1000E+01	14	.1000E+01	15	.1000E+01	16	.1000E+01
17	.1000E+01	18	.0000E+00	19	.0000E+00	20	.0000E+00
21	.0000E+00	22	.0000E+00	23	.0000E+00	24	.0000E+00

SEASON = FALL ;

DAY OF WEEK = WEEKDAY

1	.0000E+00	2	.0000E+00	3	.0000E+00	4	.0000E+00
5	.0000E+00	6	.0000E+00	7	.0000E+00	8	.0000E+00
9	.1000E+01	10	.1000E+01	11	.1000E+01	12	.1000E+01
13	.1000E+01	14	.1000E+01	15	.1000E+01	16	.1000E+01
17	.1000E+01	18	.0000E+00	19	.0000E+00	20	.0000E+00
21	.0000E+00	22	.0000E+00	23	.0000E+00	24	.0000E+00

SEASON = WINTER;

DAY OF WEEK = SATURDAY

```
17 .0000E+00 18 .0000E+00 19 .0000E+00 20 .0000E+00
21 .0000E+00 22 .0000E+00 23 .0000E+00 24 .0000E+00
SEASON = FALL ;
DAY OF WEEK = SUNDAY
1 .0000E+00 2 .0000E+00 3 .0000E+00 4 .0000E+00
5 .0000E+00 6 .0000E+00 7 .0000E+00 8 .0000E+00
9 .0000E+00 10 .0000E+00 11 .0000E+00 12 .0000E+00
13 .0000E+00 14 .0000E+00 15 .0000E+00 16 .0000E+00
17 .0000E+00 18 .0000E+00 19 .0000E+00 20 .0000E+00
21 .0000E+00 22 .0000E+00 23 .0000E+00 24 .0000E+00
```

*** ISCST3 - VERSION 02035 *** *** C:\Users\BASELINE
 \Documents\Projects\15220-00 UPP Foster City Levee\ ***
 06/14/16

*** 20:47:58

**MODELOPTs:

PAGE 229

CONC

URBAN FLAT FLGPOL DFAULT

NOCMPL

* SOURCE EMISSION RATE SCALARS WHICH VARY
 SEASONALLY, DIURNALLY AND BY DAY OF WEEK (SHRDOW) *

SOURCE ID = VOL175 ; SOURCE TYPE = VOLUME :
 HOUR SCALAR HOUR SCALAR HOUR SCALAR HOUR SCALAR
 HOUR SCALAR HOUR SCALAR HOUR SCALAR HOUR SCALAR
 - - - - -
 - - - - -

SEASON = WINTER;

DAY OF WEEK = WEEKDAY

1	.0000E+00	2	.0000E+00	3	.0000E+00	4	.0000E+00
5	.0000E+00	6	.0000E+00	7	.0000E+00	8	.0000E+00
9	.1000E+01	10	.1000E+01	11	.1000E+01	12	.1000E+01
13	.1000E+01	14	.1000E+01	15	.1000E+01	16	.1000E+01
17	.1000E+01	18	.0000E+00	19	.0000E+00	20	.0000E+00
21	.0000E+00	22	.0000E+00	23	.0000E+00	24	.0000E+00

SEASON = SPRING;

DAY OF WEEK = WEEKDAY

1	.0000E+00	2	.0000E+00	3	.0000E+00	4	.0000E+00
5	.0000E+00	6	.0000E+00	7	.0000E+00	8	.0000E+00
9	.1000E+01	10	.1000E+01	11	.1000E+01	12	.1000E+01
13	.1000E+01	14	.1000E+01	15	.1000E+01	16	.1000E+01
17	.1000E+01	18	.0000E+00	19	.0000E+00	20	.0000E+00
21	.0000E+00	22	.0000E+00	23	.0000E+00	24	.0000E+00

SEASON = SUMMER;

DAY OF WEEK = WEEKDAY

1	.0000E+00	2	.0000E+00	3	.0000E+00	4	.0000E+00
5	.0000E+00	6	.0000E+00	7	.0000E+00	8	.0000E+00
9	.1000E+01	10	.1000E+01	11	.1000E+01	12	.1000E+01
13	.1000E+01	14	.1000E+01	15	.1000E+01	16	.1000E+01
17	.1000E+01	18	.0000E+00	19	.0000E+00	20	.0000E+00
21	.0000E+00	22	.0000E+00	23	.0000E+00	24	.0000E+00

SEASON = FALL ;

DAY OF WEEK = WEEKDAY

1	.0000E+00	2	.0000E+00	3	.0000E+00	4	.0000E+00
5	.0000E+00	6	.0000E+00	7	.0000E+00	8	.0000E+00
9	.1000E+01	10	.1000E+01	11	.1000E+01	12	.1000E+01
13	.1000E+01	14	.1000E+01	15	.1000E+01	16	.1000E+01
17	.1000E+01	18	.0000E+00	19	.0000E+00	20	.0000E+00
21	.0000E+00	22	.0000E+00	23	.0000E+00	24	.0000E+00

SEASON = WINTER;

DAY OF WEEK = SATURDAY

```
17 .0000E+00 18 .0000E+00 19 .0000E+00 20 .0000E+00
21 .0000E+00 22 .0000E+00 23 .0000E+00 24 .0000E+00
SEASON = FALL ;
DAY OF WEEK = SUNDAY
1 .0000E+00 2 .0000E+00 3 .0000E+00 4 .0000E+00
5 .0000E+00 6 .0000E+00 7 .0000E+00 8 .0000E+00
9 .0000E+00 10 .0000E+00 11 .0000E+00 12 .0000E+00
13 .0000E+00 14 .0000E+00 15 .0000E+00 16 .0000E+00
17 .0000E+00 18 .0000E+00 19 .0000E+00 20 .0000E+00
21 .0000E+00 22 .0000E+00 23 .0000E+00 24 .0000E+00
```

*** ISCST3 - VERSION 02035 *** *** C:\Users\BASELINE
 \Documents\Projects\15220-00 UPP Foster City Levee\ ***
 06/14/16

*** 20:47:58

**MODELOPTs:

PAGE 230

CONC

URBAN FLAT FLGPOL DFAULT

NOCMPL

* SOURCE EMISSION RATE SCALARS WHICH VARY
 SEASONALLY, DIURNALLY AND BY DAY OF WEEK (SHRDOW) *

SOURCE ID = VOL176 ; SOURCE TYPE = VOLUME :

HOUR	SCALAR	HOUR	SCALAR	HOUR	SCALAR	HOUR	SCALAR
1	.0000E+00	2	.0000E+00	3	.0000E+00	4	.0000E+00
5	.0000E+00	6	.0000E+00	7	.0000E+00	8	.0000E+00
9	.1000E+01	10	.1000E+01	11	.1000E+01	12	.1000E+01
13	.1000E+01	14	.1000E+01	15	.1000E+01	16	.1000E+01
17	.1000E+01	18	.0000E+00	19	.0000E+00	20	.0000E+00
21	.0000E+00	22	.0000E+00	23	.0000E+00	24	.0000E+00

SEASON = WINTER;

DAY OF WEEK = WEEKDAY

1	.0000E+00	2	.0000E+00	3	.0000E+00	4	.0000E+00
5	.0000E+00	6	.0000E+00	7	.0000E+00	8	.0000E+00
9	.1000E+01	10	.1000E+01	11	.1000E+01	12	.1000E+01
13	.1000E+01	14	.1000E+01	15	.1000E+01	16	.1000E+01
17	.1000E+01	18	.0000E+00	19	.0000E+00	20	.0000E+00
21	.0000E+00	22	.0000E+00	23	.0000E+00	24	.0000E+00

SEASON = SPRING;

DAY OF WEEK = WEEKDAY

1	.0000E+00	2	.0000E+00	3	.0000E+00	4	.0000E+00
5	.0000E+00	6	.0000E+00	7	.0000E+00	8	.0000E+00
9	.1000E+01	10	.1000E+01	11	.1000E+01	12	.1000E+01
13	.1000E+01	14	.1000E+01	15	.1000E+01	16	.1000E+01
17	.1000E+01	18	.0000E+00	19	.0000E+00	20	.0000E+00
21	.0000E+00	22	.0000E+00	23	.0000E+00	24	.0000E+00

SEASON = SUMMER;

DAY OF WEEK = WEEKDAY

1	.0000E+00	2	.0000E+00	3	.0000E+00	4	.0000E+00
5	.0000E+00	6	.0000E+00	7	.0000E+00	8	.0000E+00
9	.1000E+01	10	.1000E+01	11	.1000E+01	12	.1000E+01
13	.1000E+01	14	.1000E+01	15	.1000E+01	16	.1000E+01
17	.1000E+01	18	.0000E+00	19	.0000E+00	20	.0000E+00
21	.0000E+00	22	.0000E+00	23	.0000E+00	24	.0000E+00

SEASON = FALL ;

DAY OF WEEK = WEEKDAY

1	.0000E+00	2	.0000E+00	3	.0000E+00	4	.0000E+00
5	.0000E+00	6	.0000E+00	7	.0000E+00	8	.0000E+00
9	.1000E+01	10	.1000E+01	11	.1000E+01	12	.1000E+01
13	.1000E+01	14	.1000E+01	15	.1000E+01	16	.1000E+01
17	.1000E+01	18	.0000E+00	19	.0000E+00	20	.0000E+00
21	.0000E+00	22	.0000E+00	23	.0000E+00	24	.0000E+00

SEASON = WINTER;

DAY OF WEEK = SATURDAY

```
17 .0000E+00 18 .0000E+00 19 .0000E+00 20 .0000E+00
21 .0000E+00 22 .0000E+00 23 .0000E+00 24 .0000E+00
SEASON = FALL ;
DAY OF WEEK = SUNDAY
1 .0000E+00 2 .0000E+00 3 .0000E+00 4 .0000E+00
5 .0000E+00 6 .0000E+00 7 .0000E+00 8 .0000E+00
9 .0000E+00 10 .0000E+00 11 .0000E+00 12 .0000E+00
13 .0000E+00 14 .0000E+00 15 .0000E+00 16 .0000E+00
17 .0000E+00 18 .0000E+00 19 .0000E+00 20 .0000E+00
21 .0000E+00 22 .0000E+00 23 .0000E+00 24 .0000E+00
```

*** ISCST3 - VERSION 02035 *** *** C:\Users\BASELINE
 \Documents\Projects\15220-00 UPP Foster City Levee\ ***
 06/14/16

*** 20:47:58

**MODELOPTs:

PAGE 231

CONC

URBAN FLAT FLGPOL DFAULT

NOCMPL

* SOURCE EMISSION RATE SCALARS WHICH VARY
 SEASONALLY, DIURNALLY AND BY DAY OF WEEK (SHRDOW) *

SOURCE ID = VOL177 ; SOURCE TYPE = VOLUME :
 HOUR SCALAR HOUR SCALAR HOUR SCALAR HOUR SCALAR
 HOUR SCALAR HOUR SCALAR HOUR SCALAR HOUR SCALAR
 - - - - -
 - - - - -

SEASON = WINTER;

DAY OF WEEK = WEEKDAY

1	.0000E+00	2	.0000E+00	3	.0000E+00	4	.0000E+00
5	.0000E+00	6	.0000E+00	7	.0000E+00	8	.0000E+00
9	.1000E+01	10	.1000E+01	11	.1000E+01	12	.1000E+01
13	.1000E+01	14	.1000E+01	15	.1000E+01	16	.1000E+01
17	.1000E+01	18	.0000E+00	19	.0000E+00	20	.0000E+00
21	.0000E+00	22	.0000E+00	23	.0000E+00	24	.0000E+00

SEASON = SPRING;

DAY OF WEEK = WEEKDAY

1	.0000E+00	2	.0000E+00	3	.0000E+00	4	.0000E+00
5	.0000E+00	6	.0000E+00	7	.0000E+00	8	.0000E+00
9	.1000E+01	10	.1000E+01	11	.1000E+01	12	.1000E+01
13	.1000E+01	14	.1000E+01	15	.1000E+01	16	.1000E+01
17	.1000E+01	18	.0000E+00	19	.0000E+00	20	.0000E+00
21	.0000E+00	22	.0000E+00	23	.0000E+00	24	.0000E+00

SEASON = SUMMER;

DAY OF WEEK = WEEKDAY

1	.0000E+00	2	.0000E+00	3	.0000E+00	4	.0000E+00
5	.0000E+00	6	.0000E+00	7	.0000E+00	8	.0000E+00
9	.1000E+01	10	.1000E+01	11	.1000E+01	12	.1000E+01
13	.1000E+01	14	.1000E+01	15	.1000E+01	16	.1000E+01
17	.1000E+01	18	.0000E+00	19	.0000E+00	20	.0000E+00
21	.0000E+00	22	.0000E+00	23	.0000E+00	24	.0000E+00

SEASON = FALL ;

DAY OF WEEK = WEEKDAY

1	.0000E+00	2	.0000E+00	3	.0000E+00	4	.0000E+00
5	.0000E+00	6	.0000E+00	7	.0000E+00	8	.0000E+00
9	.1000E+01	10	.1000E+01	11	.1000E+01	12	.1000E+01
13	.1000E+01	14	.1000E+01	15	.1000E+01	16	.1000E+01
17	.1000E+01	18	.0000E+00	19	.0000E+00	20	.0000E+00
21	.0000E+00	22	.0000E+00	23	.0000E+00	24	.0000E+00

SEASON = WINTER;

DAY OF WEEK = SATURDAY

```
17 .0000E+00 18 .0000E+00 19 .0000E+00 20 .0000E+00
21 .0000E+00 22 .0000E+00 23 .0000E+00 24 .0000E+00
SEASON = FALL ;
DAY OF WEEK = SUNDAY
1 .0000E+00 2 .0000E+00 3 .0000E+00 4 .0000E+00
5 .0000E+00 6 .0000E+00 7 .0000E+00 8 .0000E+00
9 .0000E+00 10 .0000E+00 11 .0000E+00 12 .0000E+00
13 .0000E+00 14 .0000E+00 15 .0000E+00 16 .0000E+00
17 .0000E+00 18 .0000E+00 19 .0000E+00 20 .0000E+00
21 .0000E+00 22 .0000E+00 23 .0000E+00 24 .0000E+00
```

*** ISCST3 - VERSION 02035 *** *** C:\Users\BASELINE
 \Documents\Projects\15220-00 UPP Foster City Levee\ ***
 06/14/16

*** 20:47:58

**MODELOPTs:

PAGE 232

CONC

URBAN FLAT FLGPOL DFAULT

NOCMPL

* SOURCE EMISSION RATE SCALARS WHICH VARY
 SEASONALLY, DIURNALLY AND BY DAY OF WEEK (SHRDOW) *

SOURCE ID = VOL178 ; SOURCE TYPE = VOLUME :
 HOUR SCALAR HOUR SCALAR HOUR SCALAR HOUR SCALAR
 HOUR SCALAR HOUR SCALAR HOUR SCALAR HOUR SCALAR
 - - - - -
 - - - - -

SEASON = WINTER;

DAY OF WEEK = WEEKDAY

1	.0000E+00	2	.0000E+00	3	.0000E+00	4	.0000E+00
5	.0000E+00	6	.0000E+00	7	.0000E+00	8	.0000E+00
9	.1000E+01	10	.1000E+01	11	.1000E+01	12	.1000E+01
13	.1000E+01	14	.1000E+01	15	.1000E+01	16	.1000E+01
17	.1000E+01	18	.0000E+00	19	.0000E+00	20	.0000E+00
21	.0000E+00	22	.0000E+00	23	.0000E+00	24	.0000E+00

SEASON = SPRING;

DAY OF WEEK = WEEKDAY

1	.0000E+00	2	.0000E+00	3	.0000E+00	4	.0000E+00
5	.0000E+00	6	.0000E+00	7	.0000E+00	8	.0000E+00
9	.1000E+01	10	.1000E+01	11	.1000E+01	12	.1000E+01
13	.1000E+01	14	.1000E+01	15	.1000E+01	16	.1000E+01
17	.1000E+01	18	.0000E+00	19	.0000E+00	20	.0000E+00
21	.0000E+00	22	.0000E+00	23	.0000E+00	24	.0000E+00

SEASON = SUMMER;

DAY OF WEEK = WEEKDAY

1	.0000E+00	2	.0000E+00	3	.0000E+00	4	.0000E+00
5	.0000E+00	6	.0000E+00	7	.0000E+00	8	.0000E+00
9	.1000E+01	10	.1000E+01	11	.1000E+01	12	.1000E+01
13	.1000E+01	14	.1000E+01	15	.1000E+01	16	.1000E+01
17	.1000E+01	18	.0000E+00	19	.0000E+00	20	.0000E+00
21	.0000E+00	22	.0000E+00	23	.0000E+00	24	.0000E+00

SEASON = FALL ;

DAY OF WEEK = WEEKDAY

1	.0000E+00	2	.0000E+00	3	.0000E+00	4	.0000E+00
5	.0000E+00	6	.0000E+00	7	.0000E+00	8	.0000E+00
9	.1000E+01	10	.1000E+01	11	.1000E+01	12	.1000E+01
13	.1000E+01	14	.1000E+01	15	.1000E+01	16	.1000E+01
17	.1000E+01	18	.0000E+00	19	.0000E+00	20	.0000E+00
21	.0000E+00	22	.0000E+00	23	.0000E+00	24	.0000E+00

SEASON = WINTER;

DAY OF WEEK = SATURDAY

```
17 .0000E+00 18 .0000E+00 19 .0000E+00 20 .0000E+00
21 .0000E+00 22 .0000E+00 23 .0000E+00 24 .0000E+00
SEASON = FALL ;
DAY OF WEEK = SUNDAY
1 .0000E+00 2 .0000E+00 3 .0000E+00 4 .0000E+00
5 .0000E+00 6 .0000E+00 7 .0000E+00 8 .0000E+00
9 .0000E+00 10 .0000E+00 11 .0000E+00 12 .0000E+00
13 .0000E+00 14 .0000E+00 15 .0000E+00 16 .0000E+00
17 .0000E+00 18 .0000E+00 19 .0000E+00 20 .0000E+00
21 .0000E+00 22 .0000E+00 23 .0000E+00 24 .0000E+00
```

*** ISCST3 - VERSION 02035 *** *** C:\Users\BASELINE
\Documents\Projects\15220-00 UPP Foster City Levee\ ***
06/14/16

*** 20:47:58

**MODELOPTs:

PAGE 233

CONC

URBAN FLAT FLGPOL DFAULT

NOCMPL

* SOURCE EMISSION RATE SCALARS WHICH VARY
SEASONALLY, DIURNALLY AND BY DAY OF WEEK (SHRDOW) *

SOURCE ID = VOL179 ; SOURCE TYPE = VOLUME :

HOUR	SCALAR	HOUR	SCALAR	HOUR	SCALAR	HOUR	SCALAR
1	.0000E+00	2	.0000E+00	3	.0000E+00	4	.0000E+00
5	.0000E+00	6	.0000E+00	7	.0000E+00	8	.0000E+00
9	.1000E+01	10	.1000E+01	11	.1000E+01	12	.1000E+01
13	.1000E+01	14	.1000E+01	15	.1000E+01	16	.1000E+01
17	.1000E+01	18	.0000E+00	19	.0000E+00	20	.0000E+00
21	.0000E+00	22	.0000E+00	23	.0000E+00	24	.0000E+00

SEASON = WINTER;

DAY OF WEEK = WEEKDAY

1	.0000E+00	2	.0000E+00	3	.0000E+00	4	.0000E+00
5	.0000E+00	6	.0000E+00	7	.0000E+00	8	.0000E+00
9	.1000E+01	10	.1000E+01	11	.1000E+01	12	.1000E+01
13	.1000E+01	14	.1000E+01	15	.1000E+01	16	.1000E+01
17	.1000E+01	18	.0000E+00	19	.0000E+00	20	.0000E+00
21	.0000E+00	22	.0000E+00	23	.0000E+00	24	.0000E+00

SEASON = SPRING;

DAY OF WEEK = WEEKDAY

1	.0000E+00	2	.0000E+00	3	.0000E+00	4	.0000E+00
5	.0000E+00	6	.0000E+00	7	.0000E+00	8	.0000E+00
9	.1000E+01	10	.1000E+01	11	.1000E+01	12	.1000E+01
13	.1000E+01	14	.1000E+01	15	.1000E+01	16	.1000E+01
17	.1000E+01	18	.0000E+00	19	.0000E+00	20	.0000E+00
21	.0000E+00	22	.0000E+00	23	.0000E+00	24	.0000E+00

SEASON = SUMMER;

DAY OF WEEK = WEEKDAY

1	.0000E+00	2	.0000E+00	3	.0000E+00	4	.0000E+00
5	.0000E+00	6	.0000E+00	7	.0000E+00	8	.0000E+00
9	.1000E+01	10	.1000E+01	11	.1000E+01	12	.1000E+01
13	.1000E+01	14	.1000E+01	15	.1000E+01	16	.1000E+01
17	.1000E+01	18	.0000E+00	19	.0000E+00	20	.0000E+00
21	.0000E+00	22	.0000E+00	23	.0000E+00	24	.0000E+00

SEASON = FALL ;

DAY OF WEEK = WEEKDAY

1	.0000E+00	2	.0000E+00	3	.0000E+00	4	.0000E+00
5	.0000E+00	6	.0000E+00	7	.0000E+00	8	.0000E+00
9	.1000E+01	10	.1000E+01	11	.1000E+01	12	.1000E+01
13	.1000E+01	14	.1000E+01	15	.1000E+01	16	.1000E+01
17	.1000E+01	18	.0000E+00	19	.0000E+00	20	.0000E+00
21	.0000E+00	22	.0000E+00	23	.0000E+00	24	.0000E+00

SEASON = WINTER;

DAY OF WEEK = SATURDAY

```
17 .0000E+00 18 .0000E+00 19 .0000E+00 20 .0000E+00
21 .0000E+00 22 .0000E+00 23 .0000E+00 24 .0000E+00
SEASON = FALL ;
DAY OF WEEK = SUNDAY
1 .0000E+00 2 .0000E+00 3 .0000E+00 4 .0000E+00
5 .0000E+00 6 .0000E+00 7 .0000E+00 8 .0000E+00
9 .0000E+00 10 .0000E+00 11 .0000E+00 12 .0000E+00
13 .0000E+00 14 .0000E+00 15 .0000E+00 16 .0000E+00
17 .0000E+00 18 .0000E+00 19 .0000E+00 20 .0000E+00
21 .0000E+00 22 .0000E+00 23 .0000E+00 24 .0000E+00
```

*** ISCST3 - VERSION 02035 *** *** C:\Users\BASELINE
\Documents\Projects\15220-00 UPP Foster City Levee\ ***
06/14/16

*** 20:47:58

**MODELOPTs:

PAGE 234

CONC

URBAN FLAT FLGPOL DFAULT

NOCMPL

* SOURCE EMISSION RATE SCALARS WHICH VARY
SEASONALLY, DIURNALLY AND BY DAY OF WEEK (SHRDOW) *

SOURCE ID = VOL180 ; SOURCE TYPE = VOLUME :

HOUR	SCALAR	HOUR	SCALAR	HOUR	SCALAR	HOUR	SCALAR
HOUR	SCALAR	HOUR	SCALAR	HOUR	SCALAR	HOUR	SCALAR
-	-	-	-	-	-	-	-
-	-	-	-	-	-	-	-

SEASON = WINTER;

DAY OF WEEK = WEEKDAY

1	.0000E+00	2	.0000E+00	3	.0000E+00	4	.0000E+00
5	.0000E+00	6	.0000E+00	7	.0000E+00	8	.0000E+00
9	.1000E+01	10	.1000E+01	11	.1000E+01	12	.1000E+01
13	.1000E+01	14	.1000E+01	15	.1000E+01	16	.1000E+01
17	.1000E+01	18	.0000E+00	19	.0000E+00	20	.0000E+00
21	.0000E+00	22	.0000E+00	23	.0000E+00	24	.0000E+00

SEASON = SPRING;

DAY OF WEEK = WEEKDAY

1	.0000E+00	2	.0000E+00	3	.0000E+00	4	.0000E+00
5	.0000E+00	6	.0000E+00	7	.0000E+00	8	.0000E+00
9	.1000E+01	10	.1000E+01	11	.1000E+01	12	.1000E+01
13	.1000E+01	14	.1000E+01	15	.1000E+01	16	.1000E+01
17	.1000E+01	18	.0000E+00	19	.0000E+00	20	.0000E+00
21	.0000E+00	22	.0000E+00	23	.0000E+00	24	.0000E+00

SEASON = SUMMER;

DAY OF WEEK = WEEKDAY

1	.0000E+00	2	.0000E+00	3	.0000E+00	4	.0000E+00
5	.0000E+00	6	.0000E+00	7	.0000E+00	8	.0000E+00
9	.1000E+01	10	.1000E+01	11	.1000E+01	12	.1000E+01
13	.1000E+01	14	.1000E+01	15	.1000E+01	16	.1000E+01
17	.1000E+01	18	.0000E+00	19	.0000E+00	20	.0000E+00
21	.0000E+00	22	.0000E+00	23	.0000E+00	24	.0000E+00

SEASON = FALL ;

DAY OF WEEK = WEEKDAY

1	.0000E+00	2	.0000E+00	3	.0000E+00	4	.0000E+00
5	.0000E+00	6	.0000E+00	7	.0000E+00	8	.0000E+00
9	.1000E+01	10	.1000E+01	11	.1000E+01	12	.1000E+01
13	.1000E+01	14	.1000E+01	15	.1000E+01	16	.1000E+01
17	.1000E+01	18	.0000E+00	19	.0000E+00	20	.0000E+00
21	.0000E+00	22	.0000E+00	23	.0000E+00	24	.0000E+00

SEASON = WINTER;

DAY OF WEEK = SATURDAY

```
17 .0000E+00 18 .0000E+00 19 .0000E+00 20 .0000E+00
21 .0000E+00 22 .0000E+00 23 .0000E+00 24 .0000E+00
SEASON = FALL ;
DAY OF WEEK = SUNDAY
1 .0000E+00 2 .0000E+00 3 .0000E+00 4 .0000E+00
5 .0000E+00 6 .0000E+00 7 .0000E+00 8 .0000E+00
9 .0000E+00 10 .0000E+00 11 .0000E+00 12 .0000E+00
13 .0000E+00 14 .0000E+00 15 .0000E+00 16 .0000E+00
17 .0000E+00 18 .0000E+00 19 .0000E+00 20 .0000E+00
21 .0000E+00 22 .0000E+00 23 .0000E+00 24 .0000E+00
```

*** ISCST3 - VERSION 02035 *** *** C:\Users\BASELINE
\Documents\Projects\15220-00 UPP Foster City Levee\ ***
06/14/16

*** 20:47:58

**MODELOPTs:

PAGE 235

CONC

URBAN FLAT FLGPOL DFAULT

NOCMPL

* SOURCE EMISSION RATE SCALARS WHICH VARY
SEASONALLY, DIURNALLY AND BY DAY OF WEEK (SHRDOW) *

SOURCE ID = VOL181 ; SOURCE TYPE = VOLUME :

HOUR	SCALAR	HOUR	SCALAR	HOUR	SCALAR	HOUR	SCALAR
HOUR	SCALAR	HOUR	SCALAR	HOUR	SCALAR	HOUR	SCALAR

SEASON = WINTER;							
DAY OF WEEK = WEEKDAY							
1	.0000E+00	2	.0000E+00	3	.0000E+00	4	.0000E+00
5	.0000E+00	6	.0000E+00	7	.0000E+00	8	.0000E+00
9	.1000E+01	10	.1000E+01	11	.1000E+01	12	.1000E+01
13	.1000E+01	14	.1000E+01	15	.1000E+01	16	.1000E+01
17	.1000E+01	18	.0000E+00	19	.0000E+00	20	.0000E+00
21	.0000E+00	22	.0000E+00	23	.0000E+00	24	.0000E+00
SEASON = SPRING;							
DAY OF WEEK = WEEKDAY							
1	.0000E+00	2	.0000E+00	3	.0000E+00	4	.0000E+00
5	.0000E+00	6	.0000E+00	7	.0000E+00	8	.0000E+00
9	.1000E+01	10	.1000E+01	11	.1000E+01	12	.1000E+01
13	.1000E+01	14	.1000E+01	15	.1000E+01	16	.1000E+01
17	.1000E+01	18	.0000E+00	19	.0000E+00	20	.0000E+00
21	.0000E+00	22	.0000E+00	23	.0000E+00	24	.0000E+00
SEASON = SUMMER;							
DAY OF WEEK = WEEKDAY							
1	.0000E+00	2	.0000E+00	3	.0000E+00	4	.0000E+00
5	.0000E+00	6	.0000E+00	7	.0000E+00	8	.0000E+00
9	.1000E+01	10	.1000E+01	11	.1000E+01	12	.1000E+01
13	.1000E+01	14	.1000E+01	15	.1000E+01	16	.1000E+01
17	.1000E+01	18	.0000E+00	19	.0000E+00	20	.0000E+00
21	.0000E+00	22	.0000E+00	23	.0000E+00	24	.0000E+00
SEASON = FALL ;							
DAY OF WEEK = WEEKDAY							
1	.0000E+00	2	.0000E+00	3	.0000E+00	4	.0000E+00
5	.0000E+00	6	.0000E+00	7	.0000E+00	8	.0000E+00
9	.1000E+01	10	.1000E+01	11	.1000E+01	12	.1000E+01
13	.1000E+01	14	.1000E+01	15	.1000E+01	16	.1000E+01
17	.1000E+01	18	.0000E+00	19	.0000E+00	20	.0000E+00
21	.0000E+00	22	.0000E+00	23	.0000E+00	24	.0000E+00
SEASON = WINTER;							
DAY OF WEEK = SATURDAY							

```
17 .0000E+00 18 .0000E+00 19 .0000E+00 20 .0000E+00
21 .0000E+00 22 .0000E+00 23 .0000E+00 24 .0000E+00
SEASON = FALL ;
DAY OF WEEK = SUNDAY
1 .0000E+00 2 .0000E+00 3 .0000E+00 4 .0000E+00
5 .0000E+00 6 .0000E+00 7 .0000E+00 8 .0000E+00
9 .0000E+00 10 .0000E+00 11 .0000E+00 12 .0000E+00
13 .0000E+00 14 .0000E+00 15 .0000E+00 16 .0000E+00
17 .0000E+00 18 .0000E+00 19 .0000E+00 20 .0000E+00
21 .0000E+00 22 .0000E+00 23 .0000E+00 24 .0000E+00
```

*** ISCST3 - VERSION 02035 *** *** C:\Users\BASELINE
 \Documents\Projects\15220-00 UPP Foster City Levee\ ***
 06/14/16

*** 20:47:58

**MODELOPTs:

PAGE 236

CONC

URBAN FLAT FLGPOL DFAULT

NOCMPL

* SOURCE EMISSION RATE SCALARS WHICH VARY
 SEASONALLY, DIURNALLY AND BY DAY OF WEEK (SHRDOW) *

SOURCE ID = VOL182 ; SOURCE TYPE = VOLUME :
 HOUR SCALAR HOUR SCALAR HOUR SCALAR HOUR SCALAR
 HOUR SCALAR HOUR SCALAR HOUR SCALAR HOUR SCALAR
 - - - - -
 - - - - -

SEASON = WINTER;

DAY OF WEEK = WEEKDAY
 1 .0000E+00 2 .0000E+00 3 .0000E+00 4 .0000E+00
 5 .0000E+00 6 .0000E+00 7 .0000E+00 8 .0000E+00
 9 .1000E+01 10 .1000E+01 11 .1000E+01 12 .1000E+01
 13 .1000E+01 14 .1000E+01 15 .1000E+01 16 .1000E+01
 17 .1000E+01 18 .0000E+00 19 .0000E+00 20 .0000E+00
 21 .0000E+00 22 .0000E+00 23 .0000E+00 24 .0000E+00

SEASON = SPRING;

DAY OF WEEK = WEEKDAY
 1 .0000E+00 2 .0000E+00 3 .0000E+00 4 .0000E+00
 5 .0000E+00 6 .0000E+00 7 .0000E+00 8 .0000E+00
 9 .1000E+01 10 .1000E+01 11 .1000E+01 12 .1000E+01
 13 .1000E+01 14 .1000E+01 15 .1000E+01 16 .1000E+01
 17 .1000E+01 18 .0000E+00 19 .0000E+00 20 .0000E+00
 21 .0000E+00 22 .0000E+00 23 .0000E+00 24 .0000E+00

SEASON = SUMMER;

DAY OF WEEK = WEEKDAY
 1 .0000E+00 2 .0000E+00 3 .0000E+00 4 .0000E+00
 5 .0000E+00 6 .0000E+00 7 .0000E+00 8 .0000E+00
 9 .1000E+01 10 .1000E+01 11 .1000E+01 12 .1000E+01
 13 .1000E+01 14 .1000E+01 15 .1000E+01 16 .1000E+01
 17 .1000E+01 18 .0000E+00 19 .0000E+00 20 .0000E+00
 21 .0000E+00 22 .0000E+00 23 .0000E+00 24 .0000E+00

SEASON = FALL ;

DAY OF WEEK = WEEKDAY
 1 .0000E+00 2 .0000E+00 3 .0000E+00 4 .0000E+00
 5 .0000E+00 6 .0000E+00 7 .0000E+00 8 .0000E+00
 9 .1000E+01 10 .1000E+01 11 .1000E+01 12 .1000E+01
 13 .1000E+01 14 .1000E+01 15 .1000E+01 16 .1000E+01
 17 .1000E+01 18 .0000E+00 19 .0000E+00 20 .0000E+00
 21 .0000E+00 22 .0000E+00 23 .0000E+00 24 .0000E+00

SEASON = WINTER;

DAY OF WEEK = SATURDAY

```
17 .0000E+00 18 .0000E+00 19 .0000E+00 20 .0000E+00
21 .0000E+00 22 .0000E+00 23 .0000E+00 24 .0000E+00
SEASON = FALL ;
DAY OF WEEK = SUNDAY
1 .0000E+00 2 .0000E+00 3 .0000E+00 4 .0000E+00
5 .0000E+00 6 .0000E+00 7 .0000E+00 8 .0000E+00
9 .0000E+00 10 .0000E+00 11 .0000E+00 12 .0000E+00
13 .0000E+00 14 .0000E+00 15 .0000E+00 16 .0000E+00
17 .0000E+00 18 .0000E+00 19 .0000E+00 20 .0000E+00
21 .0000E+00 22 .0000E+00 23 .0000E+00 24 .0000E+00
```

*** ISCST3 - VERSION 02035 *** *** C:\Users\BASELINE
 \Documents\Projects\15220-00 UPP Foster City Levee\ ***
 06/14/16

*** 20:47:58

**MODELOPTs:

PAGE 237

CONC

URBAN FLAT FLGPOL DFAULT

NOCMPL

* SOURCE EMISSION RATE SCALARS WHICH VARY
 SEASONALLY, DIURNALLY AND BY DAY OF WEEK (SHRDOW) *

SOURCE ID = VOL183 ; SOURCE TYPE = VOLUME :

HOUR	SCALAR	HOUR	SCALAR	HOUR	SCALAR	HOUR	SCALAR
1	.0000E+00	2	.0000E+00	3	.0000E+00	4	.0000E+00
5	.0000E+00	6	.0000E+00	7	.0000E+00	8	.0000E+00
9	.1000E+01	10	.1000E+01	11	.1000E+01	12	.1000E+01
13	.1000E+01	14	.1000E+01	15	.1000E+01	16	.1000E+01
17	.1000E+01	18	.0000E+00	19	.0000E+00	20	.0000E+00
21	.0000E+00	22	.0000E+00	23	.0000E+00	24	.0000E+00

SEASON = WINTER;

DAY OF WEEK = WEEKDAY

1	.0000E+00	2	.0000E+00	3	.0000E+00	4	.0000E+00
5	.0000E+00	6	.0000E+00	7	.0000E+00	8	.0000E+00
9	.1000E+01	10	.1000E+01	11	.1000E+01	12	.1000E+01
13	.1000E+01	14	.1000E+01	15	.1000E+01	16	.1000E+01
17	.1000E+01	18	.0000E+00	19	.0000E+00	20	.0000E+00
21	.0000E+00	22	.0000E+00	23	.0000E+00	24	.0000E+00

SEASON = SPRING;

DAY OF WEEK = WEEKDAY

1	.0000E+00	2	.0000E+00	3	.0000E+00	4	.0000E+00
5	.0000E+00	6	.0000E+00	7	.0000E+00	8	.0000E+00
9	.1000E+01	10	.1000E+01	11	.1000E+01	12	.1000E+01
13	.1000E+01	14	.1000E+01	15	.1000E+01	16	.1000E+01
17	.1000E+01	18	.0000E+00	19	.0000E+00	20	.0000E+00
21	.0000E+00	22	.0000E+00	23	.0000E+00	24	.0000E+00

SEASON = SUMMER;

DAY OF WEEK = WEEKDAY

1	.0000E+00	2	.0000E+00	3	.0000E+00	4	.0000E+00
5	.0000E+00	6	.0000E+00	7	.0000E+00	8	.0000E+00
9	.1000E+01	10	.1000E+01	11	.1000E+01	12	.1000E+01
13	.1000E+01	14	.1000E+01	15	.1000E+01	16	.1000E+01
17	.1000E+01	18	.0000E+00	19	.0000E+00	20	.0000E+00
21	.0000E+00	22	.0000E+00	23	.0000E+00	24	.0000E+00

SEASON = FALL ;

DAY OF WEEK = WEEKDAY

1	.0000E+00	2	.0000E+00	3	.0000E+00	4	.0000E+00
5	.0000E+00	6	.0000E+00	7	.0000E+00	8	.0000E+00
9	.1000E+01	10	.1000E+01	11	.1000E+01	12	.1000E+01
13	.1000E+01	14	.1000E+01	15	.1000E+01	16	.1000E+01
17	.1000E+01	18	.0000E+00	19	.0000E+00	20	.0000E+00
21	.0000E+00	22	.0000E+00	23	.0000E+00	24	.0000E+00

SEASON = WINTER;

DAY OF WEEK = SATURDAY

```
17 .0000E+00 18 .0000E+00 19 .0000E+00 20 .0000E+00
21 .0000E+00 22 .0000E+00 23 .0000E+00 24 .0000E+00
SEASON = FALL ;
DAY OF WEEK = SUNDAY
1 .0000E+00 2 .0000E+00 3 .0000E+00 4 .0000E+00
5 .0000E+00 6 .0000E+00 7 .0000E+00 8 .0000E+00
9 .0000E+00 10 .0000E+00 11 .0000E+00 12 .0000E+00
13 .0000E+00 14 .0000E+00 15 .0000E+00 16 .0000E+00
17 .0000E+00 18 .0000E+00 19 .0000E+00 20 .0000E+00
21 .0000E+00 22 .0000E+00 23 .0000E+00 24 .0000E+00
```

*** ISCST3 - VERSION 02035 *** *** C:\Users\BASELINE
 \Documents\Projects\15220-00 UPP Foster City Levee\ ***
 06/14/16

*** 20:47:58

**MODELOPTs:

PAGE 238

CONC

URBAN FLAT FLGPOL DFAULT

NOCMPL

* SOURCE EMISSION RATE SCALARS WHICH VARY
 SEASONALLY, DIURNALLY AND BY DAY OF WEEK (SHRDOW) *

SOURCE ID = VOL184 ; SOURCE TYPE = VOLUME :

HOUR	SCALAR	HOUR	SCALAR	HOUR	SCALAR	HOUR	SCALAR
1	.0000E+00	2	.0000E+00	3	.0000E+00	4	.0000E+00
5	.0000E+00	6	.0000E+00	7	.0000E+00	8	.0000E+00
9	.1000E+01	10	.1000E+01	11	.1000E+01	12	.1000E+01
13	.1000E+01	14	.1000E+01	15	.1000E+01	16	.1000E+01
17	.1000E+01	18	.0000E+00	19	.0000E+00	20	.0000E+00
21	.0000E+00	22	.0000E+00	23	.0000E+00	24	.0000E+00

SEASON = WINTER;

DAY OF WEEK = WEEKDAY

1	.0000E+00	2	.0000E+00	3	.0000E+00	4	.0000E+00
5	.0000E+00	6	.0000E+00	7	.0000E+00	8	.0000E+00
9	.1000E+01	10	.1000E+01	11	.1000E+01	12	.1000E+01
13	.1000E+01	14	.1000E+01	15	.1000E+01	16	.1000E+01
17	.1000E+01	18	.0000E+00	19	.0000E+00	20	.0000E+00
21	.0000E+00	22	.0000E+00	23	.0000E+00	24	.0000E+00

SEASON = SPRING;

DAY OF WEEK = WEEKDAY

1	.0000E+00	2	.0000E+00	3	.0000E+00	4	.0000E+00
5	.0000E+00	6	.0000E+00	7	.0000E+00	8	.0000E+00
9	.1000E+01	10	.1000E+01	11	.1000E+01	12	.1000E+01
13	.1000E+01	14	.1000E+01	15	.1000E+01	16	.1000E+01
17	.1000E+01	18	.0000E+00	19	.0000E+00	20	.0000E+00
21	.0000E+00	22	.0000E+00	23	.0000E+00	24	.0000E+00

SEASON = SUMMER;

DAY OF WEEK = WEEKDAY

1	.0000E+00	2	.0000E+00	3	.0000E+00	4	.0000E+00
5	.0000E+00	6	.0000E+00	7	.0000E+00	8	.0000E+00
9	.1000E+01	10	.1000E+01	11	.1000E+01	12	.1000E+01
13	.1000E+01	14	.1000E+01	15	.1000E+01	16	.1000E+01
17	.1000E+01	18	.0000E+00	19	.0000E+00	20	.0000E+00
21	.0000E+00	22	.0000E+00	23	.0000E+00	24	.0000E+00

SEASON = FALL ;

DAY OF WEEK = WEEKDAY

1	.0000E+00	2	.0000E+00	3	.0000E+00	4	.0000E+00
5	.0000E+00	6	.0000E+00	7	.0000E+00	8	.0000E+00
9	.1000E+01	10	.1000E+01	11	.1000E+01	12	.1000E+01
13	.1000E+01	14	.1000E+01	15	.1000E+01	16	.1000E+01
17	.1000E+01	18	.0000E+00	19	.0000E+00	20	.0000E+00
21	.0000E+00	22	.0000E+00	23	.0000E+00	24	.0000E+00

SEASON = WINTER;

DAY OF WEEK = SATURDAY

```
17 .0000E+00 18 .0000E+00 19 .0000E+00 20 .0000E+00
21 .0000E+00 22 .0000E+00 23 .0000E+00 24 .0000E+00
SEASON = FALL ;
DAY OF WEEK = SUNDAY
1 .0000E+00 2 .0000E+00 3 .0000E+00 4 .0000E+00
5 .0000E+00 6 .0000E+00 7 .0000E+00 8 .0000E+00
9 .0000E+00 10 .0000E+00 11 .0000E+00 12 .0000E+00
13 .0000E+00 14 .0000E+00 15 .0000E+00 16 .0000E+00
17 .0000E+00 18 .0000E+00 19 .0000E+00 20 .0000E+00
21 .0000E+00 22 .0000E+00 23 .0000E+00 24 .0000E+00
```

*** ISCST3 - VERSION 02035 *** *** C:\Users\BASELINE
 \Documents\Projects\15220-00 UPP Foster City Levee\ ***
 06/14/16

*** 20:47:58

**MODELOPTs:

PAGE 239

CONC

URBAN FLAT FLGPOL DFAULT

NOCMPL

* SOURCE EMISSION RATE SCALARS WHICH VARY
 SEASONALLY, DIURNALLY AND BY DAY OF WEEK (SHRDOW) *

SOURCE ID = VOL185 ; SOURCE TYPE = VOLUME :
 HOUR SCALAR HOUR SCALAR HOUR SCALAR HOUR SCALAR
 HOUR SCALAR HOUR SCALAR HOUR SCALAR HOUR SCALAR
 - - - - -
 - - - - -

SEASON = WINTER;

DAY OF WEEK = WEEKDAY

1	.0000E+00	2	.0000E+00	3	.0000E+00	4	.0000E+00
5	.0000E+00	6	.0000E+00	7	.0000E+00	8	.0000E+00
9	.1000E+01	10	.1000E+01	11	.1000E+01	12	.1000E+01
13	.1000E+01	14	.1000E+01	15	.1000E+01	16	.1000E+01
17	.1000E+01	18	.0000E+00	19	.0000E+00	20	.0000E+00
21	.0000E+00	22	.0000E+00	23	.0000E+00	24	.0000E+00

SEASON = SPRING;

DAY OF WEEK = WEEKDAY

1	.0000E+00	2	.0000E+00	3	.0000E+00	4	.0000E+00
5	.0000E+00	6	.0000E+00	7	.0000E+00	8	.0000E+00
9	.1000E+01	10	.1000E+01	11	.1000E+01	12	.1000E+01
13	.1000E+01	14	.1000E+01	15	.1000E+01	16	.1000E+01
17	.1000E+01	18	.0000E+00	19	.0000E+00	20	.0000E+00
21	.0000E+00	22	.0000E+00	23	.0000E+00	24	.0000E+00

SEASON = SUMMER;

DAY OF WEEK = WEEKDAY

1	.0000E+00	2	.0000E+00	3	.0000E+00	4	.0000E+00
5	.0000E+00	6	.0000E+00	7	.0000E+00	8	.0000E+00
9	.1000E+01	10	.1000E+01	11	.1000E+01	12	.1000E+01
13	.1000E+01	14	.1000E+01	15	.1000E+01	16	.1000E+01
17	.1000E+01	18	.0000E+00	19	.0000E+00	20	.0000E+00
21	.0000E+00	22	.0000E+00	23	.0000E+00	24	.0000E+00

SEASON = FALL ;

DAY OF WEEK = WEEKDAY

1	.0000E+00	2	.0000E+00	3	.0000E+00	4	.0000E+00
5	.0000E+00	6	.0000E+00	7	.0000E+00	8	.0000E+00
9	.1000E+01	10	.1000E+01	11	.1000E+01	12	.1000E+01
13	.1000E+01	14	.1000E+01	15	.1000E+01	16	.1000E+01
17	.1000E+01	18	.0000E+00	19	.0000E+00	20	.0000E+00
21	.0000E+00	22	.0000E+00	23	.0000E+00	24	.0000E+00

SEASON = WINTER;

DAY OF WEEK = SATURDAY

```
17 .0000E+00 18 .0000E+00 19 .0000E+00 20 .0000E+00
21 .0000E+00 22 .0000E+00 23 .0000E+00 24 .0000E+00
SEASON = FALL ;
DAY OF WEEK = SUNDAY
1 .0000E+00 2 .0000E+00 3 .0000E+00 4 .0000E+00
5 .0000E+00 6 .0000E+00 7 .0000E+00 8 .0000E+00
9 .0000E+00 10 .0000E+00 11 .0000E+00 12 .0000E+00
13 .0000E+00 14 .0000E+00 15 .0000E+00 16 .0000E+00
17 .0000E+00 18 .0000E+00 19 .0000E+00 20 .0000E+00
21 .0000E+00 22 .0000E+00 23 .0000E+00 24 .0000E+00
```

*** ISCST3 - VERSION 02035 *** *** C:\Users\BASELINE
 \Documents\Projects\15220-00 UPP Foster City Levee\ ***
 06/14/16

*** 20:47:58

**MODELOPTs:

PAGE 240

CONC

URBAN FLAT FLGPOL DFAULT

NOCMPL

* SOURCE EMISSION RATE SCALARS WHICH VARY
 SEASONALLY, DIURNALLY AND BY DAY OF WEEK (SHRDOW) *

SOURCE ID = VOL186 ; SOURCE TYPE = VOLUME :
 HOUR SCALAR HOUR SCALAR HOUR SCALAR HOUR SCALAR
 HOUR SCALAR HOUR SCALAR HOUR SCALAR HOUR SCALAR
 - - - - -
 - - - - -

SEASON = WINTER;

DAY OF WEEK = WEEKDAY
 1 .0000E+00 2 .0000E+00 3 .0000E+00 4 .0000E+00
 5 .0000E+00 6 .0000E+00 7 .0000E+00 8 .0000E+00
 9 .1000E+01 10 .1000E+01 11 .1000E+01 12 .1000E+01
 13 .1000E+01 14 .1000E+01 15 .1000E+01 16 .1000E+01
 17 .1000E+01 18 .0000E+00 19 .0000E+00 20 .0000E+00
 21 .0000E+00 22 .0000E+00 23 .0000E+00 24 .0000E+00

SEASON = SPRING;

DAY OF WEEK = WEEKDAY
 1 .0000E+00 2 .0000E+00 3 .0000E+00 4 .0000E+00
 5 .0000E+00 6 .0000E+00 7 .0000E+00 8 .0000E+00
 9 .1000E+01 10 .1000E+01 11 .1000E+01 12 .1000E+01
 13 .1000E+01 14 .1000E+01 15 .1000E+01 16 .1000E+01
 17 .1000E+01 18 .0000E+00 19 .0000E+00 20 .0000E+00
 21 .0000E+00 22 .0000E+00 23 .0000E+00 24 .0000E+00

SEASON = SUMMER;

DAY OF WEEK = WEEKDAY
 1 .0000E+00 2 .0000E+00 3 .0000E+00 4 .0000E+00
 5 .0000E+00 6 .0000E+00 7 .0000E+00 8 .0000E+00
 9 .1000E+01 10 .1000E+01 11 .1000E+01 12 .1000E+01
 13 .1000E+01 14 .1000E+01 15 .1000E+01 16 .1000E+01
 17 .1000E+01 18 .0000E+00 19 .0000E+00 20 .0000E+00
 21 .0000E+00 22 .0000E+00 23 .0000E+00 24 .0000E+00

SEASON = FALL ;

DAY OF WEEK = WEEKDAY
 1 .0000E+00 2 .0000E+00 3 .0000E+00 4 .0000E+00
 5 .0000E+00 6 .0000E+00 7 .0000E+00 8 .0000E+00
 9 .1000E+01 10 .1000E+01 11 .1000E+01 12 .1000E+01
 13 .1000E+01 14 .1000E+01 15 .1000E+01 16 .1000E+01
 17 .1000E+01 18 .0000E+00 19 .0000E+00 20 .0000E+00
 21 .0000E+00 22 .0000E+00 23 .0000E+00 24 .0000E+00

SEASON = WINTER;

DAY OF WEEK = SATURDAY

```
17 .0000E+00 18 .0000E+00 19 .0000E+00 20 .0000E+00
21 .0000E+00 22 .0000E+00 23 .0000E+00 24 .0000E+00
SEASON = FALL ;
DAY OF WEEK = SUNDAY
1 .0000E+00 2 .0000E+00 3 .0000E+00 4 .0000E+00
5 .0000E+00 6 .0000E+00 7 .0000E+00 8 .0000E+00
9 .0000E+00 10 .0000E+00 11 .0000E+00 12 .0000E+00
13 .0000E+00 14 .0000E+00 15 .0000E+00 16 .0000E+00
17 .0000E+00 18 .0000E+00 19 .0000E+00 20 .0000E+00
21 .0000E+00 22 .0000E+00 23 .0000E+00 24 .0000E+00
```

*** ISCST3 - VERSION 02035 *** *** C:\Users\BASELINE
 \Documents\Projects\15220-00 UPP Foster City Levee\ ***
 06/14/16

*** 20:47:58

**MODELOPTs:

PAGE 241

CONC

URBAN FLAT FLGPOL DFAULT

NOCMPL

* SOURCE EMISSION RATE SCALARS WHICH VARY
 SEASONALLY, DIURNALLY AND BY DAY OF WEEK (SHRDOW) *

SOURCE ID = VOL187 ; SOURCE TYPE = VOLUME :

HOUR	SCALAR	HOUR	SCALAR	HOUR	SCALAR	HOUR	SCALAR
1	.0000E+00	2	.0000E+00	3	.0000E+00	4	.0000E+00
5	.0000E+00	6	.0000E+00	7	.0000E+00	8	.0000E+00
9	.1000E+01	10	.1000E+01	11	.1000E+01	12	.1000E+01
13	.1000E+01	14	.1000E+01	15	.1000E+01	16	.1000E+01
17	.1000E+01	18	.0000E+00	19	.0000E+00	20	.0000E+00
21	.0000E+00	22	.0000E+00	23	.0000E+00	24	.0000E+00

SEASON = WINTER;

DAY OF WEEK = WEEKDAY

1	.0000E+00	2	.0000E+00	3	.0000E+00	4	.0000E+00
5	.0000E+00	6	.0000E+00	7	.0000E+00	8	.0000E+00
9	.1000E+01	10	.1000E+01	11	.1000E+01	12	.1000E+01
13	.1000E+01	14	.1000E+01	15	.1000E+01	16	.1000E+01
17	.1000E+01	18	.0000E+00	19	.0000E+00	20	.0000E+00
21	.0000E+00	22	.0000E+00	23	.0000E+00	24	.0000E+00

SEASON = SPRING;

DAY OF WEEK = WEEKDAY

1	.0000E+00	2	.0000E+00	3	.0000E+00	4	.0000E+00
5	.0000E+00	6	.0000E+00	7	.0000E+00	8	.0000E+00
9	.1000E+01	10	.1000E+01	11	.1000E+01	12	.1000E+01
13	.1000E+01	14	.1000E+01	15	.1000E+01	16	.1000E+01
17	.1000E+01	18	.0000E+00	19	.0000E+00	20	.0000E+00
21	.0000E+00	22	.0000E+00	23	.0000E+00	24	.0000E+00

SEASON = SUMMER;

DAY OF WEEK = WEEKDAY

1	.0000E+00	2	.0000E+00	3	.0000E+00	4	.0000E+00
5	.0000E+00	6	.0000E+00	7	.0000E+00	8	.0000E+00
9	.1000E+01	10	.1000E+01	11	.1000E+01	12	.1000E+01
13	.1000E+01	14	.1000E+01	15	.1000E+01	16	.1000E+01
17	.1000E+01	18	.0000E+00	19	.0000E+00	20	.0000E+00
21	.0000E+00	22	.0000E+00	23	.0000E+00	24	.0000E+00

SEASON = FALL ;

DAY OF WEEK = WEEKDAY

1	.0000E+00	2	.0000E+00	3	.0000E+00	4	.0000E+00
5	.0000E+00	6	.0000E+00	7	.0000E+00	8	.0000E+00
9	.1000E+01	10	.1000E+01	11	.1000E+01	12	.1000E+01
13	.1000E+01	14	.1000E+01	15	.1000E+01	16	.1000E+01
17	.1000E+01	18	.0000E+00	19	.0000E+00	20	.0000E+00
21	.0000E+00	22	.0000E+00	23	.0000E+00	24	.0000E+00

SEASON = WINTER;

DAY OF WEEK = SATURDAY

```
17 .0000E+00 18 .0000E+00 19 .0000E+00 20 .0000E+00
21 .0000E+00 22 .0000E+00 23 .0000E+00 24 .0000E+00
SEASON = FALL ;
DAY OF WEEK = SUNDAY
1 .0000E+00 2 .0000E+00 3 .0000E+00 4 .0000E+00
5 .0000E+00 6 .0000E+00 7 .0000E+00 8 .0000E+00
9 .0000E+00 10 .0000E+00 11 .0000E+00 12 .0000E+00
13 .0000E+00 14 .0000E+00 15 .0000E+00 16 .0000E+00
17 .0000E+00 18 .0000E+00 19 .0000E+00 20 .0000E+00
21 .0000E+00 22 .0000E+00 23 .0000E+00 24 .0000E+00
```

*** ISCST3 - VERSION 02035 *** *** C:\Users\BASELINE
 \Documents\Projects\15220-00 UPP Foster City Levee\ ***
 06/14/16

*** 20:47:58

**MODELOPTs:

PAGE 242

CONC

URBAN FLAT FLGPOL DFAULT

NOCMPL

* SOURCE EMISSION RATE SCALARS WHICH VARY
 SEASONALLY, DIURNALLY AND BY DAY OF WEEK (SHRDOW) *

```
SOURCE ID = VOL188    ;    SOURCE TYPE = VOLUME    :
  HOUR    SCALAR    HOUR    SCALAR    HOUR    SCALAR    HOUR    SCALAR
  HOUR    SCALAR    HOUR    SCALAR    HOUR    SCALAR    HOUR    SCALAR
  - - - - -
  - - - - -
  SEASON = WINTER;
DAY OF WEEK = WEEKDAY
  1 .0000E+00    2 .0000E+00    3 .0000E+00    4 .0000E+00
  5 .0000E+00    6 .0000E+00    7 .0000E+00    8 .0000E+00
  9 .1000E+01    10 .1000E+01    11 .1000E+01    12 .1000E+01
  13 .1000E+01    14 .1000E+01    15 .1000E+01    16 .1000E+01
  17 .1000E+01    18 .0000E+00    19 .0000E+00    20 .0000E+00
  21 .0000E+00    22 .0000E+00    23 .0000E+00    24 .0000E+00
  SEASON = SPRING;
DAY OF WEEK = WEEKDAY
  1 .0000E+00    2 .0000E+00    3 .0000E+00    4 .0000E+00
  5 .0000E+00    6 .0000E+00    7 .0000E+00    8 .0000E+00
  9 .1000E+01    10 .1000E+01    11 .1000E+01    12 .1000E+01
  13 .1000E+01    14 .1000E+01    15 .1000E+01    16 .1000E+01
  17 .1000E+01    18 .0000E+00    19 .0000E+00    20 .0000E+00
  21 .0000E+00    22 .0000E+00    23 .0000E+00    24 .0000E+00
  SEASON = SUMMER;
DAY OF WEEK = WEEKDAY
  1 .0000E+00    2 .0000E+00    3 .0000E+00    4 .0000E+00
  5 .0000E+00    6 .0000E+00    7 .0000E+00    8 .0000E+00
  9 .1000E+01    10 .1000E+01    11 .1000E+01    12 .1000E+01
  13 .1000E+01    14 .1000E+01    15 .1000E+01    16 .1000E+01
  17 .1000E+01    18 .0000E+00    19 .0000E+00    20 .0000E+00
  21 .0000E+00    22 .0000E+00    23 .0000E+00    24 .0000E+00
  SEASON = FALL ;
DAY OF WEEK = WEEKDAY
  1 .0000E+00    2 .0000E+00    3 .0000E+00    4 .0000E+00
  5 .0000E+00    6 .0000E+00    7 .0000E+00    8 .0000E+00
  9 .1000E+01    10 .1000E+01    11 .1000E+01    12 .1000E+01
  13 .1000E+01    14 .1000E+01    15 .1000E+01    16 .1000E+01
  17 .1000E+01    18 .0000E+00    19 .0000E+00    20 .0000E+00
  21 .0000E+00    22 .0000E+00    23 .0000E+00    24 .0000E+00
  SEASON = WINTER;
DAY OF WEEK = SATURDAY
```



```
17 .0000E+00 18 .0000E+00 19 .0000E+00 20 .0000E+00
21 .0000E+00 22 .0000E+00 23 .0000E+00 24 .0000E+00
SEASON = FALL ;
DAY OF WEEK = SUNDAY
1 .0000E+00 2 .0000E+00 3 .0000E+00 4 .0000E+00
5 .0000E+00 6 .0000E+00 7 .0000E+00 8 .0000E+00
9 .0000E+00 10 .0000E+00 11 .0000E+00 12 .0000E+00
13 .0000E+00 14 .0000E+00 15 .0000E+00 16 .0000E+00
17 .0000E+00 18 .0000E+00 19 .0000E+00 20 .0000E+00
21 .0000E+00 22 .0000E+00 23 .0000E+00 24 .0000E+00
```

*** ISCST3 - VERSION 02035 *** *** C:\Users\BASELINE
\Documents\Projects\15220-00 UPP Foster City Levee\ ***
06/14/16

*** 20:47:58

**MODELOPTs:

PAGE 243

CONC

URBAN FLAT FLGPOL DFAULT

NOCMPL

* SOURCE EMISSION RATE SCALARS WHICH VARY
SEASONALLY, DIURNALLY AND BY DAY OF WEEK (SHRDOW) *

SOURCE ID = VOL189 ; SOURCE TYPE = VOLUME :

HOUR	SCALAR	HOUR	SCALAR	HOUR	SCALAR	HOUR	SCALAR
HOUR	SCALAR	HOUR	SCALAR	HOUR	SCALAR	HOUR	SCALAR
-	-	-	-	-	-	-	-
-	-	-	-	-	-	-	-

SEASON = WINTER;

DAY OF WEEK = WEEKDAY

1	.0000E+00	2	.0000E+00	3	.0000E+00	4	.0000E+00
5	.0000E+00	6	.0000E+00	7	.0000E+00	8	.0000E+00
9	.1000E+01	10	.1000E+01	11	.1000E+01	12	.1000E+01
13	.1000E+01	14	.1000E+01	15	.1000E+01	16	.1000E+01
17	.1000E+01	18	.0000E+00	19	.0000E+00	20	.0000E+00
21	.0000E+00	22	.0000E+00	23	.0000E+00	24	.0000E+00

SEASON = SPRING;

DAY OF WEEK = WEEKDAY

1	.0000E+00	2	.0000E+00	3	.0000E+00	4	.0000E+00
5	.0000E+00	6	.0000E+00	7	.0000E+00	8	.0000E+00
9	.1000E+01	10	.1000E+01	11	.1000E+01	12	.1000E+01
13	.1000E+01	14	.1000E+01	15	.1000E+01	16	.1000E+01
17	.1000E+01	18	.0000E+00	19	.0000E+00	20	.0000E+00
21	.0000E+00	22	.0000E+00	23	.0000E+00	24	.0000E+00

SEASON = SUMMER;

DAY OF WEEK = WEEKDAY

1	.0000E+00	2	.0000E+00	3	.0000E+00	4	.0000E+00
5	.0000E+00	6	.0000E+00	7	.0000E+00	8	.0000E+00
9	.1000E+01	10	.1000E+01	11	.1000E+01	12	.1000E+01
13	.1000E+01	14	.1000E+01	15	.1000E+01	16	.1000E+01
17	.1000E+01	18	.0000E+00	19	.0000E+00	20	.0000E+00
21	.0000E+00	22	.0000E+00	23	.0000E+00	24	.0000E+00

SEASON = FALL ;

DAY OF WEEK = WEEKDAY

1	.0000E+00	2	.0000E+00	3	.0000E+00	4	.0000E+00
5	.0000E+00	6	.0000E+00	7	.0000E+00	8	.0000E+00
9	.1000E+01	10	.1000E+01	11	.1000E+01	12	.1000E+01
13	.1000E+01	14	.1000E+01	15	.1000E+01	16	.1000E+01
17	.1000E+01	18	.0000E+00	19	.0000E+00	20	.0000E+00
21	.0000E+00	22	.0000E+00	23	.0000E+00	24	.0000E+00

SEASON = WINTER;

DAY OF WEEK = SATURDAY

```
17 .0000E+00 18 .0000E+00 19 .0000E+00 20 .0000E+00
21 .0000E+00 22 .0000E+00 23 .0000E+00 24 .0000E+00
SEASON = FALL ;
DAY OF WEEK = SUNDAY
1 .0000E+00 2 .0000E+00 3 .0000E+00 4 .0000E+00
5 .0000E+00 6 .0000E+00 7 .0000E+00 8 .0000E+00
9 .0000E+00 10 .0000E+00 11 .0000E+00 12 .0000E+00
13 .0000E+00 14 .0000E+00 15 .0000E+00 16 .0000E+00
17 .0000E+00 18 .0000E+00 19 .0000E+00 20 .0000E+00
21 .0000E+00 22 .0000E+00 23 .0000E+00 24 .0000E+00
```

*** ISCST3 - VERSION 02035 *** *** C:\Users\BASELINE
\Documents\Projects\15220-00 UPP Foster City Levee\ ***
06/14/16

*** 20:47:58

**MODELOPTs:

PAGE 244

CONC

URBAN FLAT FLGPOL DFAULT

NOCMPL

* SOURCE EMISSION RATE SCALARS WHICH VARY
SEASONALLY, DIURNALLY AND BY DAY OF WEEK (SHRDOW) *

SOURCE ID = VOL190 ; SOURCE TYPE = VOLUME :

HOUR	SCALAR	HOUR	SCALAR	HOUR	SCALAR	HOUR	SCALAR
HOUR	SCALAR	HOUR	SCALAR	HOUR	SCALAR	HOUR	SCALAR
-	-	-	-	-	-	-	-
-	-	-	-	-	-	-	-

SEASON = WINTER;

DAY OF WEEK = WEEKDAY

1	.0000E+00	2	.0000E+00	3	.0000E+00	4	.0000E+00
5	.0000E+00	6	.0000E+00	7	.0000E+00	8	.0000E+00
9	.1000E+01	10	.1000E+01	11	.1000E+01	12	.1000E+01
13	.1000E+01	14	.1000E+01	15	.1000E+01	16	.1000E+01
17	.1000E+01	18	.0000E+00	19	.0000E+00	20	.0000E+00
21	.0000E+00	22	.0000E+00	23	.0000E+00	24	.0000E+00

SEASON = SPRING;

DAY OF WEEK = WEEKDAY

1	.0000E+00	2	.0000E+00	3	.0000E+00	4	.0000E+00
5	.0000E+00	6	.0000E+00	7	.0000E+00	8	.0000E+00
9	.1000E+01	10	.1000E+01	11	.1000E+01	12	.1000E+01
13	.1000E+01	14	.1000E+01	15	.1000E+01	16	.1000E+01
17	.1000E+01	18	.0000E+00	19	.0000E+00	20	.0000E+00
21	.0000E+00	22	.0000E+00	23	.0000E+00	24	.0000E+00

SEASON = SUMMER;

DAY OF WEEK = WEEKDAY

1	.0000E+00	2	.0000E+00	3	.0000E+00	4	.0000E+00
5	.0000E+00	6	.0000E+00	7	.0000E+00	8	.0000E+00
9	.1000E+01	10	.1000E+01	11	.1000E+01	12	.1000E+01
13	.1000E+01	14	.1000E+01	15	.1000E+01	16	.1000E+01
17	.1000E+01	18	.0000E+00	19	.0000E+00	20	.0000E+00
21	.0000E+00	22	.0000E+00	23	.0000E+00	24	.0000E+00

SEASON = FALL ;

DAY OF WEEK = WEEKDAY

1	.0000E+00	2	.0000E+00	3	.0000E+00	4	.0000E+00
5	.0000E+00	6	.0000E+00	7	.0000E+00	8	.0000E+00
9	.1000E+01	10	.1000E+01	11	.1000E+01	12	.1000E+01
13	.1000E+01	14	.1000E+01	15	.1000E+01	16	.1000E+01
17	.1000E+01	18	.0000E+00	19	.0000E+00	20	.0000E+00
21	.0000E+00	22	.0000E+00	23	.0000E+00	24	.0000E+00

SEASON = WINTER;

DAY OF WEEK = SATURDAY

```
17 .0000E+00 18 .0000E+00 19 .0000E+00 20 .0000E+00
21 .0000E+00 22 .0000E+00 23 .0000E+00 24 .0000E+00
SEASON = FALL ;
DAY OF WEEK = SUNDAY
1 .0000E+00 2 .0000E+00 3 .0000E+00 4 .0000E+00
5 .0000E+00 6 .0000E+00 7 .0000E+00 8 .0000E+00
9 .0000E+00 10 .0000E+00 11 .0000E+00 12 .0000E+00
13 .0000E+00 14 .0000E+00 15 .0000E+00 16 .0000E+00
17 .0000E+00 18 .0000E+00 19 .0000E+00 20 .0000E+00
21 .0000E+00 22 .0000E+00 23 .0000E+00 24 .0000E+00
```

*** ISCST3 - VERSION 02035 *** *** C:\Users\BASELINE
 \Documents\Projects\15220-00 UPP Foster City Levee\ ***
 06/14/16

*** 20:47:58

**MODELOPTs:

PAGE 245

CONC

URBAN FLAT FLGPOL DFAULT

NOCMPL

* SOURCE EMISSION RATE SCALARS WHICH VARY
 SEASONALLY, DIURNALLY AND BY DAY OF WEEK (SHRDOW) *

SOURCE ID = VOL191 ; SOURCE TYPE = VOLUME :

HOUR	SCALAR	HOUR	SCALAR	HOUR	SCALAR	HOUR	SCALAR
1	.0000E+00	2	.0000E+00	3	.0000E+00	4	.0000E+00
5	.0000E+00	6	.0000E+00	7	.0000E+00	8	.0000E+00
9	.1000E+01	10	.1000E+01	11	.1000E+01	12	.1000E+01
13	.1000E+01	14	.1000E+01	15	.1000E+01	16	.1000E+01
17	.1000E+01	18	.0000E+00	19	.0000E+00	20	.0000E+00
21	.0000E+00	22	.0000E+00	23	.0000E+00	24	.0000E+00

SEASON = WINTER;

DAY OF WEEK = WEEKDAY

1	.0000E+00	2	.0000E+00	3	.0000E+00	4	.0000E+00
5	.0000E+00	6	.0000E+00	7	.0000E+00	8	.0000E+00
9	.1000E+01	10	.1000E+01	11	.1000E+01	12	.1000E+01
13	.1000E+01	14	.1000E+01	15	.1000E+01	16	.1000E+01
17	.1000E+01	18	.0000E+00	19	.0000E+00	20	.0000E+00
21	.0000E+00	22	.0000E+00	23	.0000E+00	24	.0000E+00

SEASON = SPRING;

DAY OF WEEK = WEEKDAY

1	.0000E+00	2	.0000E+00	3	.0000E+00	4	.0000E+00
5	.0000E+00	6	.0000E+00	7	.0000E+00	8	.0000E+00
9	.1000E+01	10	.1000E+01	11	.1000E+01	12	.1000E+01
13	.1000E+01	14	.1000E+01	15	.1000E+01	16	.1000E+01
17	.1000E+01	18	.0000E+00	19	.0000E+00	20	.0000E+00
21	.0000E+00	22	.0000E+00	23	.0000E+00	24	.0000E+00

SEASON = SUMMER;

DAY OF WEEK = WEEKDAY

1	.0000E+00	2	.0000E+00	3	.0000E+00	4	.0000E+00
5	.0000E+00	6	.0000E+00	7	.0000E+00	8	.0000E+00
9	.1000E+01	10	.1000E+01	11	.1000E+01	12	.1000E+01
13	.1000E+01	14	.1000E+01	15	.1000E+01	16	.1000E+01
17	.1000E+01	18	.0000E+00	19	.0000E+00	20	.0000E+00
21	.0000E+00	22	.0000E+00	23	.0000E+00	24	.0000E+00

SEASON = FALL ;

DAY OF WEEK = WEEKDAY

1	.0000E+00	2	.0000E+00	3	.0000E+00	4	.0000E+00
5	.0000E+00	6	.0000E+00	7	.0000E+00	8	.0000E+00
9	.1000E+01	10	.1000E+01	11	.1000E+01	12	.1000E+01
13	.1000E+01	14	.1000E+01	15	.1000E+01	16	.1000E+01
17	.1000E+01	18	.0000E+00	19	.0000E+00	20	.0000E+00
21	.0000E+00	22	.0000E+00	23	.0000E+00	24	.0000E+00

SEASON = WINTER;

DAY OF WEEK = SATURDAY

```
17 .0000E+00 18 .0000E+00 19 .0000E+00 20 .0000E+00
21 .0000E+00 22 .0000E+00 23 .0000E+00 24 .0000E+00
SEASON = FALL ;
DAY OF WEEK = SUNDAY
1 .0000E+00 2 .0000E+00 3 .0000E+00 4 .0000E+00
5 .0000E+00 6 .0000E+00 7 .0000E+00 8 .0000E+00
9 .0000E+00 10 .0000E+00 11 .0000E+00 12 .0000E+00
13 .0000E+00 14 .0000E+00 15 .0000E+00 16 .0000E+00
17 .0000E+00 18 .0000E+00 19 .0000E+00 20 .0000E+00
21 .0000E+00 22 .0000E+00 23 .0000E+00 24 .0000E+00
```

*** ISCST3 - VERSION 02035 *** *** C:\Users\BASELINE
 \Documents\Projects\15220-00 UPP Foster City Levee\ ***
 06/14/16

*** 20:47:58

**MODELOPTs:

PAGE 246

CONC

URBAN FLAT FLGPOL DFAULT

NOCMPL

* SOURCE EMISSION RATE SCALARS WHICH VARY
 SEASONALLY, DIURNALLY AND BY DAY OF WEEK (SHRDOW) *

SOURCE ID = VOL192 ; SOURCE TYPE = VOLUME :
 HOUR SCALAR HOUR SCALAR HOUR SCALAR HOUR SCALAR
 HOUR SCALAR HOUR SCALAR HOUR SCALAR HOUR SCALAR
 - - - - -
 - - - - -

SEASON = WINTER;

DAY OF WEEK = WEEKDAY

1	.0000E+00	2	.0000E+00	3	.0000E+00	4	.0000E+00
5	.0000E+00	6	.0000E+00	7	.0000E+00	8	.0000E+00
9	.1000E+01	10	.1000E+01	11	.1000E+01	12	.1000E+01
13	.1000E+01	14	.1000E+01	15	.1000E+01	16	.1000E+01
17	.1000E+01	18	.0000E+00	19	.0000E+00	20	.0000E+00
21	.0000E+00	22	.0000E+00	23	.0000E+00	24	.0000E+00

SEASON = SPRING;

DAY OF WEEK = WEEKDAY

1	.0000E+00	2	.0000E+00	3	.0000E+00	4	.0000E+00
5	.0000E+00	6	.0000E+00	7	.0000E+00	8	.0000E+00
9	.1000E+01	10	.1000E+01	11	.1000E+01	12	.1000E+01
13	.1000E+01	14	.1000E+01	15	.1000E+01	16	.1000E+01
17	.1000E+01	18	.0000E+00	19	.0000E+00	20	.0000E+00
21	.0000E+00	22	.0000E+00	23	.0000E+00	24	.0000E+00

SEASON = SUMMER;

DAY OF WEEK = WEEKDAY

1	.0000E+00	2	.0000E+00	3	.0000E+00	4	.0000E+00
5	.0000E+00	6	.0000E+00	7	.0000E+00	8	.0000E+00
9	.1000E+01	10	.1000E+01	11	.1000E+01	12	.1000E+01
13	.1000E+01	14	.1000E+01	15	.1000E+01	16	.1000E+01
17	.1000E+01	18	.0000E+00	19	.0000E+00	20	.0000E+00
21	.0000E+00	22	.0000E+00	23	.0000E+00	24	.0000E+00

SEASON = FALL ;

DAY OF WEEK = WEEKDAY

1	.0000E+00	2	.0000E+00	3	.0000E+00	4	.0000E+00
5	.0000E+00	6	.0000E+00	7	.0000E+00	8	.0000E+00
9	.1000E+01	10	.1000E+01	11	.1000E+01	12	.1000E+01
13	.1000E+01	14	.1000E+01	15	.1000E+01	16	.1000E+01
17	.1000E+01	18	.0000E+00	19	.0000E+00	20	.0000E+00
21	.0000E+00	22	.0000E+00	23	.0000E+00	24	.0000E+00

SEASON = WINTER;

DAY OF WEEK = SATURDAY

```
17 .0000E+00 18 .0000E+00 19 .0000E+00 20 .0000E+00
21 .0000E+00 22 .0000E+00 23 .0000E+00 24 .0000E+00
SEASON = FALL ;
DAY OF WEEK = SUNDAY
1 .0000E+00 2 .0000E+00 3 .0000E+00 4 .0000E+00
5 .0000E+00 6 .0000E+00 7 .0000E+00 8 .0000E+00
9 .0000E+00 10 .0000E+00 11 .0000E+00 12 .0000E+00
13 .0000E+00 14 .0000E+00 15 .0000E+00 16 .0000E+00
17 .0000E+00 18 .0000E+00 19 .0000E+00 20 .0000E+00
21 .0000E+00 22 .0000E+00 23 .0000E+00 24 .0000E+00
```

*** ISCST3 - VERSION 02035 *** *** C:\Users\BASELINE
 \Documents\Projects\15220-00 UPP Foster City Levee\ ***
 06/14/16

*** 20:47:58

**MODELOPTs:

PAGE 247

CONC

URBAN FLAT FLGPOL DFAULT

NOCMPL

* SOURCE EMISSION RATE SCALARS WHICH VARY
 SEASONALLY, DIURNALLY AND BY DAY OF WEEK (SHRDOW) *

SOURCE ID = VOL193 ; SOURCE TYPE = VOLUME :
 HOUR SCALAR HOUR SCALAR HOUR SCALAR HOUR SCALAR
 HOUR SCALAR HOUR SCALAR HOUR SCALAR HOUR SCALAR
 - - - - -
 - - - - -

SEASON = WINTER;

DAY OF WEEK = WEEKDAY

1	.0000E+00	2	.0000E+00	3	.0000E+00	4	.0000E+00
5	.0000E+00	6	.0000E+00	7	.0000E+00	8	.0000E+00
9	.1000E+01	10	.1000E+01	11	.1000E+01	12	.1000E+01
13	.1000E+01	14	.1000E+01	15	.1000E+01	16	.1000E+01
17	.1000E+01	18	.0000E+00	19	.0000E+00	20	.0000E+00
21	.0000E+00	22	.0000E+00	23	.0000E+00	24	.0000E+00

SEASON = SPRING;

DAY OF WEEK = WEEKDAY

1	.0000E+00	2	.0000E+00	3	.0000E+00	4	.0000E+00
5	.0000E+00	6	.0000E+00	7	.0000E+00	8	.0000E+00
9	.1000E+01	10	.1000E+01	11	.1000E+01	12	.1000E+01
13	.1000E+01	14	.1000E+01	15	.1000E+01	16	.1000E+01
17	.1000E+01	18	.0000E+00	19	.0000E+00	20	.0000E+00
21	.0000E+00	22	.0000E+00	23	.0000E+00	24	.0000E+00

SEASON = SUMMER;

DAY OF WEEK = WEEKDAY

1	.0000E+00	2	.0000E+00	3	.0000E+00	4	.0000E+00
5	.0000E+00	6	.0000E+00	7	.0000E+00	8	.0000E+00
9	.1000E+01	10	.1000E+01	11	.1000E+01	12	.1000E+01
13	.1000E+01	14	.1000E+01	15	.1000E+01	16	.1000E+01
17	.1000E+01	18	.0000E+00	19	.0000E+00	20	.0000E+00
21	.0000E+00	22	.0000E+00	23	.0000E+00	24	.0000E+00

SEASON = FALL ;

DAY OF WEEK = WEEKDAY

1	.0000E+00	2	.0000E+00	3	.0000E+00	4	.0000E+00
5	.0000E+00	6	.0000E+00	7	.0000E+00	8	.0000E+00
9	.1000E+01	10	.1000E+01	11	.1000E+01	12	.1000E+01
13	.1000E+01	14	.1000E+01	15	.1000E+01	16	.1000E+01
17	.1000E+01	18	.0000E+00	19	.0000E+00	20	.0000E+00
21	.0000E+00	22	.0000E+00	23	.0000E+00	24	.0000E+00

SEASON = WINTER;

DAY OF WEEK = SATURDAY

```
17 .0000E+00 18 .0000E+00 19 .0000E+00 20 .0000E+00
21 .0000E+00 22 .0000E+00 23 .0000E+00 24 .0000E+00
SEASON = FALL ;
DAY OF WEEK = SUNDAY
1 .0000E+00 2 .0000E+00 3 .0000E+00 4 .0000E+00
5 .0000E+00 6 .0000E+00 7 .0000E+00 8 .0000E+00
9 .0000E+00 10 .0000E+00 11 .0000E+00 12 .0000E+00
13 .0000E+00 14 .0000E+00 15 .0000E+00 16 .0000E+00
17 .0000E+00 18 .0000E+00 19 .0000E+00 20 .0000E+00
21 .0000E+00 22 .0000E+00 23 .0000E+00 24 .0000E+00
```

*** ISCST3 - VERSION 02035 *** *** C:\Users\BASELINE
 \Documents\Projects\15220-00 UPP Foster City Levee\ ***
 06/14/16

*** 20:47:58

**MODELOPTs:

PAGE 248

CONC

URBAN FLAT FLGPOL DFAULT

NOCMPL

* SOURCE EMISSION RATE SCALARS WHICH VARY
 SEASONALLY, DIURNALLY AND BY DAY OF WEEK (SHRDOW) *

SOURCE ID = VOL194 ; SOURCE TYPE = VOLUME :

HOUR	SCALAR	HOUR	SCALAR	HOUR	SCALAR	HOUR	SCALAR
1	.0000E+00	2	.0000E+00	3	.0000E+00	4	.0000E+00
5	.0000E+00	6	.0000E+00	7	.0000E+00	8	.0000E+00
9	.1000E+01	10	.1000E+01	11	.1000E+01	12	.1000E+01
13	.1000E+01	14	.1000E+01	15	.1000E+01	16	.1000E+01
17	.1000E+01	18	.0000E+00	19	.0000E+00	20	.0000E+00
21	.0000E+00	22	.0000E+00	23	.0000E+00	24	.0000E+00

SEASON = WINTER;

DAY OF WEEK = WEEKDAY

1	.0000E+00	2	.0000E+00	3	.0000E+00	4	.0000E+00
5	.0000E+00	6	.0000E+00	7	.0000E+00	8	.0000E+00
9	.1000E+01	10	.1000E+01	11	.1000E+01	12	.1000E+01
13	.1000E+01	14	.1000E+01	15	.1000E+01	16	.1000E+01
17	.1000E+01	18	.0000E+00	19	.0000E+00	20	.0000E+00
21	.0000E+00	22	.0000E+00	23	.0000E+00	24	.0000E+00

SEASON = SPRING;

DAY OF WEEK = WEEKDAY

1	.0000E+00	2	.0000E+00	3	.0000E+00	4	.0000E+00
5	.0000E+00	6	.0000E+00	7	.0000E+00	8	.0000E+00
9	.1000E+01	10	.1000E+01	11	.1000E+01	12	.1000E+01
13	.1000E+01	14	.1000E+01	15	.1000E+01	16	.1000E+01
17	.1000E+01	18	.0000E+00	19	.0000E+00	20	.0000E+00
21	.0000E+00	22	.0000E+00	23	.0000E+00	24	.0000E+00

SEASON = SUMMER;

DAY OF WEEK = WEEKDAY

1	.0000E+00	2	.0000E+00	3	.0000E+00	4	.0000E+00
5	.0000E+00	6	.0000E+00	7	.0000E+00	8	.0000E+00
9	.1000E+01	10	.1000E+01	11	.1000E+01	12	.1000E+01
13	.1000E+01	14	.1000E+01	15	.1000E+01	16	.1000E+01
17	.1000E+01	18	.0000E+00	19	.0000E+00	20	.0000E+00
21	.0000E+00	22	.0000E+00	23	.0000E+00	24	.0000E+00

SEASON = FALL ;

DAY OF WEEK = WEEKDAY

1	.0000E+00	2	.0000E+00	3	.0000E+00	4	.0000E+00
5	.0000E+00	6	.0000E+00	7	.0000E+00	8	.0000E+00
9	.1000E+01	10	.1000E+01	11	.1000E+01	12	.1000E+01
13	.1000E+01	14	.1000E+01	15	.1000E+01	16	.1000E+01
17	.1000E+01	18	.0000E+00	19	.0000E+00	20	.0000E+00
21	.0000E+00	22	.0000E+00	23	.0000E+00	24	.0000E+00

SEASON = WINTER;

DAY OF WEEK = SATURDAY

```
17 .0000E+00 18 .0000E+00 19 .0000E+00 20 .0000E+00
21 .0000E+00 22 .0000E+00 23 .0000E+00 24 .0000E+00
SEASON = FALL ;
DAY OF WEEK = SUNDAY
1 .0000E+00 2 .0000E+00 3 .0000E+00 4 .0000E+00
5 .0000E+00 6 .0000E+00 7 .0000E+00 8 .0000E+00
9 .0000E+00 10 .0000E+00 11 .0000E+00 12 .0000E+00
13 .0000E+00 14 .0000E+00 15 .0000E+00 16 .0000E+00
17 .0000E+00 18 .0000E+00 19 .0000E+00 20 .0000E+00
21 .0000E+00 22 .0000E+00 23 .0000E+00 24 .0000E+00
```

*** ISCST3 - VERSION 02035 *** *** C:\Users\BASELINE
\Documents\Projects\15220-00 UPP Foster City Levee\ ***
06/14/16

*** 20:47:58

**MODELOPTs:

PAGE 249

CONC

URBAN FLAT FLGPOL DFAULT

NOCMPL

* SOURCE EMISSION RATE SCALARS WHICH VARY
SEASONALLY, DIURNALLY AND BY DAY OF WEEK (SHRDOW) *

SOURCE ID = VOL195 ; SOURCE TYPE = VOLUME :

HOUR	SCALAR	HOUR	SCALAR	HOUR	SCALAR	HOUR	SCALAR
1	.0000E+00	2	.0000E+00	3	.0000E+00	4	.0000E+00
5	.0000E+00	6	.0000E+00	7	.0000E+00	8	.0000E+00
9	.1000E+01	10	.1000E+01	11	.1000E+01	12	.1000E+01
13	.1000E+01	14	.1000E+01	15	.1000E+01	16	.1000E+01
17	.1000E+01	18	.0000E+00	19	.0000E+00	20	.0000E+00
21	.0000E+00	22	.0000E+00	23	.0000E+00	24	.0000E+00

SEASON = WINTER;

DAY OF WEEK = WEEKDAY

1	.0000E+00	2	.0000E+00	3	.0000E+00	4	.0000E+00
5	.0000E+00	6	.0000E+00	7	.0000E+00	8	.0000E+00
9	.1000E+01	10	.1000E+01	11	.1000E+01	12	.1000E+01
13	.1000E+01	14	.1000E+01	15	.1000E+01	16	.1000E+01
17	.1000E+01	18	.0000E+00	19	.0000E+00	20	.0000E+00
21	.0000E+00	22	.0000E+00	23	.0000E+00	24	.0000E+00

SEASON = SPRING;

DAY OF WEEK = WEEKDAY

1	.0000E+00	2	.0000E+00	3	.0000E+00	4	.0000E+00
5	.0000E+00	6	.0000E+00	7	.0000E+00	8	.0000E+00
9	.1000E+01	10	.1000E+01	11	.1000E+01	12	.1000E+01
13	.1000E+01	14	.1000E+01	15	.1000E+01	16	.1000E+01
17	.1000E+01	18	.0000E+00	19	.0000E+00	20	.0000E+00
21	.0000E+00	22	.0000E+00	23	.0000E+00	24	.0000E+00

SEASON = SUMMER;

DAY OF WEEK = WEEKDAY

1	.0000E+00	2	.0000E+00	3	.0000E+00	4	.0000E+00
5	.0000E+00	6	.0000E+00	7	.0000E+00	8	.0000E+00
9	.1000E+01	10	.1000E+01	11	.1000E+01	12	.1000E+01
13	.1000E+01	14	.1000E+01	15	.1000E+01	16	.1000E+01
17	.1000E+01	18	.0000E+00	19	.0000E+00	20	.0000E+00
21	.0000E+00	22	.0000E+00	23	.0000E+00	24	.0000E+00

SEASON = FALL ;

DAY OF WEEK = WEEKDAY

1	.0000E+00	2	.0000E+00	3	.0000E+00	4	.0000E+00
5	.0000E+00	6	.0000E+00	7	.0000E+00	8	.0000E+00
9	.1000E+01	10	.1000E+01	11	.1000E+01	12	.1000E+01
13	.1000E+01	14	.1000E+01	15	.1000E+01	16	.1000E+01
17	.1000E+01	18	.0000E+00	19	.0000E+00	20	.0000E+00
21	.0000E+00	22	.0000E+00	23	.0000E+00	24	.0000E+00

SEASON = WINTER;

DAY OF WEEK = SATURDAY

```
17 .0000E+00 18 .0000E+00 19 .0000E+00 20 .0000E+00
21 .0000E+00 22 .0000E+00 23 .0000E+00 24 .0000E+00
SEASON = FALL ;
DAY OF WEEK = SUNDAY
1 .0000E+00 2 .0000E+00 3 .0000E+00 4 .0000E+00
5 .0000E+00 6 .0000E+00 7 .0000E+00 8 .0000E+00
9 .0000E+00 10 .0000E+00 11 .0000E+00 12 .0000E+00
13 .0000E+00 14 .0000E+00 15 .0000E+00 16 .0000E+00
17 .0000E+00 18 .0000E+00 19 .0000E+00 20 .0000E+00
21 .0000E+00 22 .0000E+00 23 .0000E+00 24 .0000E+00
```

*** ISCST3 - VERSION 02035 *** *** C:\Users\BASELINE
 \Documents\Projects\15220-00 UPP Foster City Levee\ ***
 06/14/16

*** 20:47:58

**MODELOPTs:

PAGE 250

CONC

URBAN FLAT FLGPOL DFAULT

NOCMPL

* SOURCE EMISSION RATE SCALARS WHICH VARY
 SEASONALLY, DIURNALLY AND BY DAY OF WEEK (SHRDOW) *

SOURCE ID = VOL196 ; SOURCE TYPE = VOLUME :
 HOUR SCALAR HOUR SCALAR HOUR SCALAR HOUR SCALAR
 HOUR SCALAR HOUR SCALAR HOUR SCALAR HOUR SCALAR
 - - - - -
 - - - - -

SEASON = WINTER;

DAY OF WEEK = WEEKDAY
 1 .0000E+00 2 .0000E+00 3 .0000E+00 4 .0000E+00
 5 .0000E+00 6 .0000E+00 7 .0000E+00 8 .0000E+00
 9 .1000E+01 10 .1000E+01 11 .1000E+01 12 .1000E+01
 13 .1000E+01 14 .1000E+01 15 .1000E+01 16 .1000E+01
 17 .1000E+01 18 .0000E+00 19 .0000E+00 20 .0000E+00
 21 .0000E+00 22 .0000E+00 23 .0000E+00 24 .0000E+00

SEASON = SPRING;

DAY OF WEEK = WEEKDAY
 1 .0000E+00 2 .0000E+00 3 .0000E+00 4 .0000E+00
 5 .0000E+00 6 .0000E+00 7 .0000E+00 8 .0000E+00
 9 .1000E+01 10 .1000E+01 11 .1000E+01 12 .1000E+01
 13 .1000E+01 14 .1000E+01 15 .1000E+01 16 .1000E+01
 17 .1000E+01 18 .0000E+00 19 .0000E+00 20 .0000E+00
 21 .0000E+00 22 .0000E+00 23 .0000E+00 24 .0000E+00

SEASON = SUMMER;

DAY OF WEEK = WEEKDAY
 1 .0000E+00 2 .0000E+00 3 .0000E+00 4 .0000E+00
 5 .0000E+00 6 .0000E+00 7 .0000E+00 8 .0000E+00
 9 .1000E+01 10 .1000E+01 11 .1000E+01 12 .1000E+01
 13 .1000E+01 14 .1000E+01 15 .1000E+01 16 .1000E+01
 17 .1000E+01 18 .0000E+00 19 .0000E+00 20 .0000E+00
 21 .0000E+00 22 .0000E+00 23 .0000E+00 24 .0000E+00

SEASON = FALL ;

DAY OF WEEK = WEEKDAY
 1 .0000E+00 2 .0000E+00 3 .0000E+00 4 .0000E+00
 5 .0000E+00 6 .0000E+00 7 .0000E+00 8 .0000E+00
 9 .1000E+01 10 .1000E+01 11 .1000E+01 12 .1000E+01
 13 .1000E+01 14 .1000E+01 15 .1000E+01 16 .1000E+01
 17 .1000E+01 18 .0000E+00 19 .0000E+00 20 .0000E+00
 21 .0000E+00 22 .0000E+00 23 .0000E+00 24 .0000E+00

SEASON = WINTER;

DAY OF WEEK = SATURDAY

```
17 .0000E+00 18 .0000E+00 19 .0000E+00 20 .0000E+00
21 .0000E+00 22 .0000E+00 23 .0000E+00 24 .0000E+00
SEASON = FALL ;
DAY OF WEEK = SUNDAY
1 .0000E+00 2 .0000E+00 3 .0000E+00 4 .0000E+00
5 .0000E+00 6 .0000E+00 7 .0000E+00 8 .0000E+00
9 .0000E+00 10 .0000E+00 11 .0000E+00 12 .0000E+00
13 .0000E+00 14 .0000E+00 15 .0000E+00 16 .0000E+00
17 .0000E+00 18 .0000E+00 19 .0000E+00 20 .0000E+00
21 .0000E+00 22 .0000E+00 23 .0000E+00 24 .0000E+00
```

*** ISCST3 - VERSION 02035 *** *** C:\Users\BASELINE
 \Documents\Projects\15220-00 UPP Foster City Levee\ ***
 06/14/16

*** 20:47:58

**MODELOPTs:

PAGE 251

CONC

URBAN FLAT FLGPOL DFAULT

NOCMPL

* SOURCE EMISSION RATE SCALARS WHICH VARY
 SEASONALLY, DIURNALLY AND BY DAY OF WEEK (SHRDOW) *

SOURCE ID = VOL197 ; SOURCE TYPE = VOLUME :

HOUR	SCALAR	HOUR	SCALAR	HOUR	SCALAR	HOUR	SCALAR
1	.0000E+00	2	.0000E+00	3	.0000E+00	4	.0000E+00
5	.0000E+00	6	.0000E+00	7	.0000E+00	8	.0000E+00
9	.1000E+01	10	.1000E+01	11	.1000E+01	12	.1000E+01
13	.1000E+01	14	.1000E+01	15	.1000E+01	16	.1000E+01
17	.1000E+01	18	.0000E+00	19	.0000E+00	20	.0000E+00
21	.0000E+00	22	.0000E+00	23	.0000E+00	24	.0000E+00

SEASON = WINTER;

DAY OF WEEK = WEEKDAY

1	.0000E+00	2	.0000E+00	3	.0000E+00	4	.0000E+00
5	.0000E+00	6	.0000E+00	7	.0000E+00	8	.0000E+00
9	.1000E+01	10	.1000E+01	11	.1000E+01	12	.1000E+01
13	.1000E+01	14	.1000E+01	15	.1000E+01	16	.1000E+01
17	.1000E+01	18	.0000E+00	19	.0000E+00	20	.0000E+00
21	.0000E+00	22	.0000E+00	23	.0000E+00	24	.0000E+00

SEASON = SPRING;

DAY OF WEEK = WEEKDAY

1	.0000E+00	2	.0000E+00	3	.0000E+00	4	.0000E+00
5	.0000E+00	6	.0000E+00	7	.0000E+00	8	.0000E+00
9	.1000E+01	10	.1000E+01	11	.1000E+01	12	.1000E+01
13	.1000E+01	14	.1000E+01	15	.1000E+01	16	.1000E+01
17	.1000E+01	18	.0000E+00	19	.0000E+00	20	.0000E+00
21	.0000E+00	22	.0000E+00	23	.0000E+00	24	.0000E+00

SEASON = SUMMER;

DAY OF WEEK = WEEKDAY

1	.0000E+00	2	.0000E+00	3	.0000E+00	4	.0000E+00
5	.0000E+00	6	.0000E+00	7	.0000E+00	8	.0000E+00
9	.1000E+01	10	.1000E+01	11	.1000E+01	12	.1000E+01
13	.1000E+01	14	.1000E+01	15	.1000E+01	16	.1000E+01
17	.1000E+01	18	.0000E+00	19	.0000E+00	20	.0000E+00
21	.0000E+00	22	.0000E+00	23	.0000E+00	24	.0000E+00

SEASON = FALL ;

DAY OF WEEK = WEEKDAY

1	.0000E+00	2	.0000E+00	3	.0000E+00	4	.0000E+00
5	.0000E+00	6	.0000E+00	7	.0000E+00	8	.0000E+00
9	.1000E+01	10	.1000E+01	11	.1000E+01	12	.1000E+01
13	.1000E+01	14	.1000E+01	15	.1000E+01	16	.1000E+01
17	.1000E+01	18	.0000E+00	19	.0000E+00	20	.0000E+00
21	.0000E+00	22	.0000E+00	23	.0000E+00	24	.0000E+00

SEASON = WINTER;

DAY OF WEEK = SATURDAY

```
17 .0000E+00 18 .0000E+00 19 .0000E+00 20 .0000E+00
21 .0000E+00 22 .0000E+00 23 .0000E+00 24 .0000E+00
SEASON = FALL ;
DAY OF WEEK = SUNDAY
1 .0000E+00 2 .0000E+00 3 .0000E+00 4 .0000E+00
5 .0000E+00 6 .0000E+00 7 .0000E+00 8 .0000E+00
9 .0000E+00 10 .0000E+00 11 .0000E+00 12 .0000E+00
13 .0000E+00 14 .0000E+00 15 .0000E+00 16 .0000E+00
17 .0000E+00 18 .0000E+00 19 .0000E+00 20 .0000E+00
21 .0000E+00 22 .0000E+00 23 .0000E+00 24 .0000E+00
```

*** ISCST3 - VERSION 02035 *** *** C:\Users\BASELINE
 \Documents\Projects\15220-00 UPP Foster City Levee\ ***
 06/14/16

*** 20:47:58

**MODELOPTs:

PAGE 252

CONC

URBAN FLAT FLGPOL DFAULT

NOCMPL

* SOURCE EMISSION RATE SCALARS WHICH VARY
 SEASONALLY, DIURNALLY AND BY DAY OF WEEK (SHRDOW) *

SOURCE ID = VOL198 ; SOURCE TYPE = VOLUME :
 HOUR SCALAR HOUR SCALAR HOUR SCALAR HOUR SCALAR
 HOUR SCALAR HOUR SCALAR HOUR SCALAR HOUR SCALAR
 - - - - -
 - - - - -

SEASON = WINTER;

DAY OF WEEK = WEEKDAY
 1 .0000E+00 2 .0000E+00 3 .0000E+00 4 .0000E+00
 5 .0000E+00 6 .0000E+00 7 .0000E+00 8 .0000E+00
 9 .1000E+01 10 .1000E+01 11 .1000E+01 12 .1000E+01
 13 .1000E+01 14 .1000E+01 15 .1000E+01 16 .1000E+01
 17 .1000E+01 18 .0000E+00 19 .0000E+00 20 .0000E+00
 21 .0000E+00 22 .0000E+00 23 .0000E+00 24 .0000E+00

SEASON = SPRING;

DAY OF WEEK = WEEKDAY
 1 .0000E+00 2 .0000E+00 3 .0000E+00 4 .0000E+00
 5 .0000E+00 6 .0000E+00 7 .0000E+00 8 .0000E+00
 9 .1000E+01 10 .1000E+01 11 .1000E+01 12 .1000E+01
 13 .1000E+01 14 .1000E+01 15 .1000E+01 16 .1000E+01
 17 .1000E+01 18 .0000E+00 19 .0000E+00 20 .0000E+00
 21 .0000E+00 22 .0000E+00 23 .0000E+00 24 .0000E+00

SEASON = SUMMER;

DAY OF WEEK = WEEKDAY
 1 .0000E+00 2 .0000E+00 3 .0000E+00 4 .0000E+00
 5 .0000E+00 6 .0000E+00 7 .0000E+00 8 .0000E+00
 9 .1000E+01 10 .1000E+01 11 .1000E+01 12 .1000E+01
 13 .1000E+01 14 .1000E+01 15 .1000E+01 16 .1000E+01
 17 .1000E+01 18 .0000E+00 19 .0000E+00 20 .0000E+00
 21 .0000E+00 22 .0000E+00 23 .0000E+00 24 .0000E+00

SEASON = FALL ;

DAY OF WEEK = WEEKDAY
 1 .0000E+00 2 .0000E+00 3 .0000E+00 4 .0000E+00
 5 .0000E+00 6 .0000E+00 7 .0000E+00 8 .0000E+00
 9 .1000E+01 10 .1000E+01 11 .1000E+01 12 .1000E+01
 13 .1000E+01 14 .1000E+01 15 .1000E+01 16 .1000E+01
 17 .1000E+01 18 .0000E+00 19 .0000E+00 20 .0000E+00
 21 .0000E+00 22 .0000E+00 23 .0000E+00 24 .0000E+00

SEASON = WINTER;

DAY OF WEEK = SATURDAY

```
17 .0000E+00 18 .0000E+00 19 .0000E+00 20 .0000E+00
21 .0000E+00 22 .0000E+00 23 .0000E+00 24 .0000E+00
SEASON = FALL ;
DAY OF WEEK = SUNDAY
1 .0000E+00 2 .0000E+00 3 .0000E+00 4 .0000E+00
5 .0000E+00 6 .0000E+00 7 .0000E+00 8 .0000E+00
9 .0000E+00 10 .0000E+00 11 .0000E+00 12 .0000E+00
13 .0000E+00 14 .0000E+00 15 .0000E+00 16 .0000E+00
17 .0000E+00 18 .0000E+00 19 .0000E+00 20 .0000E+00
21 .0000E+00 22 .0000E+00 23 .0000E+00 24 .0000E+00
```

*** ISCST3 - VERSION 02035 *** *** C:\Users\BASELINE
 \Documents\Projects\15220-00 UPP Foster City Levee\ ***
 06/14/16

*** 20:47:58

**MODELOPTs:

PAGE 253

CONC

URBAN FLAT FLGPOL DFAULT

NOCMPL

* SOURCE EMISSION RATE SCALARS WHICH VARY
 SEASONALLY, DIURNALLY AND BY DAY OF WEEK (SHRDOW) *

SOURCE ID = VOL199 ; SOURCE TYPE = VOLUME :
 HOUR SCALAR HOUR SCALAR HOUR SCALAR HOUR SCALAR
 HOUR SCALAR HOUR SCALAR HOUR SCALAR HOUR SCALAR
 - - - - -
 - - - - -

SEASON = WINTER;

DAY OF WEEK = WEEKDAY

1	.0000E+00	2	.0000E+00	3	.0000E+00	4	.0000E+00
5	.0000E+00	6	.0000E+00	7	.0000E+00	8	.0000E+00
9	.1000E+01	10	.1000E+01	11	.1000E+01	12	.1000E+01
13	.1000E+01	14	.1000E+01	15	.1000E+01	16	.1000E+01
17	.1000E+01	18	.0000E+00	19	.0000E+00	20	.0000E+00
21	.0000E+00	22	.0000E+00	23	.0000E+00	24	.0000E+00

SEASON = SPRING;

DAY OF WEEK = WEEKDAY

1	.0000E+00	2	.0000E+00	3	.0000E+00	4	.0000E+00
5	.0000E+00	6	.0000E+00	7	.0000E+00	8	.0000E+00
9	.1000E+01	10	.1000E+01	11	.1000E+01	12	.1000E+01
13	.1000E+01	14	.1000E+01	15	.1000E+01	16	.1000E+01
17	.1000E+01	18	.0000E+00	19	.0000E+00	20	.0000E+00
21	.0000E+00	22	.0000E+00	23	.0000E+00	24	.0000E+00

SEASON = SUMMER;

DAY OF WEEK = WEEKDAY

1	.0000E+00	2	.0000E+00	3	.0000E+00	4	.0000E+00
5	.0000E+00	6	.0000E+00	7	.0000E+00	8	.0000E+00
9	.1000E+01	10	.1000E+01	11	.1000E+01	12	.1000E+01
13	.1000E+01	14	.1000E+01	15	.1000E+01	16	.1000E+01
17	.1000E+01	18	.0000E+00	19	.0000E+00	20	.0000E+00
21	.0000E+00	22	.0000E+00	23	.0000E+00	24	.0000E+00

SEASON = FALL ;

DAY OF WEEK = WEEKDAY

1	.0000E+00	2	.0000E+00	3	.0000E+00	4	.0000E+00
5	.0000E+00	6	.0000E+00	7	.0000E+00	8	.0000E+00
9	.1000E+01	10	.1000E+01	11	.1000E+01	12	.1000E+01
13	.1000E+01	14	.1000E+01	15	.1000E+01	16	.1000E+01
17	.1000E+01	18	.0000E+00	19	.0000E+00	20	.0000E+00
21	.0000E+00	22	.0000E+00	23	.0000E+00	24	.0000E+00

SEASON = WINTER;

DAY OF WEEK = SATURDAY

```
17 .0000E+00 18 .0000E+00 19 .0000E+00 20 .0000E+00
21 .0000E+00 22 .0000E+00 23 .0000E+00 24 .0000E+00
SEASON = FALL ;
DAY OF WEEK = SUNDAY
1 .0000E+00 2 .0000E+00 3 .0000E+00 4 .0000E+00
5 .0000E+00 6 .0000E+00 7 .0000E+00 8 .0000E+00
9 .0000E+00 10 .0000E+00 11 .0000E+00 12 .0000E+00
13 .0000E+00 14 .0000E+00 15 .0000E+00 16 .0000E+00
17 .0000E+00 18 .0000E+00 19 .0000E+00 20 .0000E+00
21 .0000E+00 22 .0000E+00 23 .0000E+00 24 .0000E+00
```

*** ISCST3 - VERSION 02035 *** *** C:\Users\BASELINE
\Documents\Projects\15220-00 UPP Foster City Levee\ ***
06/14/16

*** 20:47:58

**MODELOPTs:

PAGE 254

CONC

URBAN FLAT FLGPOL DFAULT

NOCMPL

* SOURCE EMISSION RATE SCALARS WHICH VARY
SEASONALLY, DIURNALLY AND BY DAY OF WEEK (SHRDOW) *

SOURCE ID = VOL200 ; SOURCE TYPE = VOLUME :

HOUR	SCALAR	HOUR	SCALAR	HOUR	SCALAR	HOUR	SCALAR
HOUR	SCALAR	HOUR	SCALAR	HOUR	SCALAR	HOUR	SCALAR

SEASON = WINTER;

DAY OF WEEK = WEEKDAY

1	.0000E+00	2	.0000E+00	3	.0000E+00	4	.0000E+00
5	.0000E+00	6	.0000E+00	7	.0000E+00	8	.0000E+00
9	.1000E+01	10	.1000E+01	11	.1000E+01	12	.1000E+01
13	.1000E+01	14	.1000E+01	15	.1000E+01	16	.1000E+01
17	.1000E+01	18	.0000E+00	19	.0000E+00	20	.0000E+00
21	.0000E+00	22	.0000E+00	23	.0000E+00	24	.0000E+00

SEASON = SPRING;

DAY OF WEEK = WEEKDAY

1	.0000E+00	2	.0000E+00	3	.0000E+00	4	.0000E+00
5	.0000E+00	6	.0000E+00	7	.0000E+00	8	.0000E+00
9	.1000E+01	10	.1000E+01	11	.1000E+01	12	.1000E+01
13	.1000E+01	14	.1000E+01	15	.1000E+01	16	.1000E+01
17	.1000E+01	18	.0000E+00	19	.0000E+00	20	.0000E+00
21	.0000E+00	22	.0000E+00	23	.0000E+00	24	.0000E+00

SEASON = SUMMER;

DAY OF WEEK = WEEKDAY

1	.0000E+00	2	.0000E+00	3	.0000E+00	4	.0000E+00
5	.0000E+00	6	.0000E+00	7	.0000E+00	8	.0000E+00
9	.1000E+01	10	.1000E+01	11	.1000E+01	12	.1000E+01
13	.1000E+01	14	.1000E+01	15	.1000E+01	16	.1000E+01
17	.1000E+01	18	.0000E+00	19	.0000E+00	20	.0000E+00
21	.0000E+00	22	.0000E+00	23	.0000E+00	24	.0000E+00

SEASON = FALL ;

DAY OF WEEK = WEEKDAY

1	.0000E+00	2	.0000E+00	3	.0000E+00	4	.0000E+00
5	.0000E+00	6	.0000E+00	7	.0000E+00	8	.0000E+00
9	.1000E+01	10	.1000E+01	11	.1000E+01	12	.1000E+01
13	.1000E+01	14	.1000E+01	15	.1000E+01	16	.1000E+01
17	.1000E+01	18	.0000E+00	19	.0000E+00	20	.0000E+00
21	.0000E+00	22	.0000E+00	23	.0000E+00	24	.0000E+00

SEASON = WINTER;

DAY OF WEEK = SATURDAY

```
17 .0000E+00 18 .0000E+00 19 .0000E+00 20 .0000E+00
21 .0000E+00 22 .0000E+00 23 .0000E+00 24 .0000E+00
SEASON = FALL ;
DAY OF WEEK = SUNDAY
1 .0000E+00 2 .0000E+00 3 .0000E+00 4 .0000E+00
5 .0000E+00 6 .0000E+00 7 .0000E+00 8 .0000E+00
9 .0000E+00 10 .0000E+00 11 .0000E+00 12 .0000E+00
13 .0000E+00 14 .0000E+00 15 .0000E+00 16 .0000E+00
17 .0000E+00 18 .0000E+00 19 .0000E+00 20 .0000E+00
21 .0000E+00 22 .0000E+00 23 .0000E+00 24 .0000E+00
```

*** ISCST3 - VERSION 02035 *** *** C:\Users\BASELINE
 \Documents\Projects\15220-00 UPP Foster City Levee\ ***
 06/14/16

*** 20:47:58

**MODELOPTs:

PAGE 255

CONC

URBAN FLAT FLGPOL DFAULT

NOCMPL

* SOURCE EMISSION RATE SCALARS WHICH VARY
 SEASONALLY, DIURNALLY AND BY DAY OF WEEK (SHRDOW) *

SOURCE ID = VOL201 ; SOURCE TYPE = VOLUME :
 HOUR SCALAR HOUR SCALAR HOUR SCALAR HOUR SCALAR
 HOUR SCALAR HOUR SCALAR HOUR SCALAR HOUR SCALAR
 - - - - -
 - - - - -

SEASON = WINTER;

DAY OF WEEK = WEEKDAY

1	.0000E+00	2	.0000E+00	3	.0000E+00	4	.0000E+00
5	.0000E+00	6	.0000E+00	7	.0000E+00	8	.0000E+00
9	.1000E+01	10	.1000E+01	11	.1000E+01	12	.1000E+01
13	.1000E+01	14	.1000E+01	15	.1000E+01	16	.1000E+01
17	.1000E+01	18	.0000E+00	19	.0000E+00	20	.0000E+00
21	.0000E+00	22	.0000E+00	23	.0000E+00	24	.0000E+00

SEASON = SPRING;

DAY OF WEEK = WEEKDAY

1	.0000E+00	2	.0000E+00	3	.0000E+00	4	.0000E+00
5	.0000E+00	6	.0000E+00	7	.0000E+00	8	.0000E+00
9	.1000E+01	10	.1000E+01	11	.1000E+01	12	.1000E+01
13	.1000E+01	14	.1000E+01	15	.1000E+01	16	.1000E+01
17	.1000E+01	18	.0000E+00	19	.0000E+00	20	.0000E+00
21	.0000E+00	22	.0000E+00	23	.0000E+00	24	.0000E+00

SEASON = SUMMER;

DAY OF WEEK = WEEKDAY

1	.0000E+00	2	.0000E+00	3	.0000E+00	4	.0000E+00
5	.0000E+00	6	.0000E+00	7	.0000E+00	8	.0000E+00
9	.1000E+01	10	.1000E+01	11	.1000E+01	12	.1000E+01
13	.1000E+01	14	.1000E+01	15	.1000E+01	16	.1000E+01
17	.1000E+01	18	.0000E+00	19	.0000E+00	20	.0000E+00
21	.0000E+00	22	.0000E+00	23	.0000E+00	24	.0000E+00

SEASON = FALL ;

DAY OF WEEK = WEEKDAY

1	.0000E+00	2	.0000E+00	3	.0000E+00	4	.0000E+00
5	.0000E+00	6	.0000E+00	7	.0000E+00	8	.0000E+00
9	.1000E+01	10	.1000E+01	11	.1000E+01	12	.1000E+01
13	.1000E+01	14	.1000E+01	15	.1000E+01	16	.1000E+01
17	.1000E+01	18	.0000E+00	19	.0000E+00	20	.0000E+00
21	.0000E+00	22	.0000E+00	23	.0000E+00	24	.0000E+00

SEASON = WINTER;

DAY OF WEEK = SATURDAY

```
17 .0000E+00 18 .0000E+00 19 .0000E+00 20 .0000E+00
21 .0000E+00 22 .0000E+00 23 .0000E+00 24 .0000E+00
SEASON = FALL ;
DAY OF WEEK = SUNDAY
1 .0000E+00 2 .0000E+00 3 .0000E+00 4 .0000E+00
5 .0000E+00 6 .0000E+00 7 .0000E+00 8 .0000E+00
9 .0000E+00 10 .0000E+00 11 .0000E+00 12 .0000E+00
13 .0000E+00 14 .0000E+00 15 .0000E+00 16 .0000E+00
17 .0000E+00 18 .0000E+00 19 .0000E+00 20 .0000E+00
21 .0000E+00 22 .0000E+00 23 .0000E+00 24 .0000E+00
```

*** ISCST3 - VERSION 02035 *** *** C:\Users\BASELINE
 \Documents\Projects\15220-00 UPP Foster City Levee\ ***
 06/14/16

*** 20:47:58

**MODELOPTs:

PAGE 256

CONC

URBAN FLAT FLGPOL DFAULT

NOCMPL

* SOURCE EMISSION RATE SCALARS WHICH VARY
 SEASONALLY, DIURNALLY AND BY DAY OF WEEK (SHRDOW) *

SOURCE ID = VOL202 ; SOURCE TYPE = VOLUME :
 HOUR SCALAR HOUR SCALAR HOUR SCALAR HOUR SCALAR
 HOUR SCALAR HOUR SCALAR HOUR SCALAR HOUR SCALAR
 - - - - -
 - - - - -

SEASON = WINTER;

DAY OF WEEK = WEEKDAY
 1 .0000E+00 2 .0000E+00 3 .0000E+00 4 .0000E+00
 5 .0000E+00 6 .0000E+00 7 .0000E+00 8 .0000E+00
 9 .1000E+01 10 .1000E+01 11 .1000E+01 12 .1000E+01
 13 .1000E+01 14 .1000E+01 15 .1000E+01 16 .1000E+01
 17 .1000E+01 18 .0000E+00 19 .0000E+00 20 .0000E+00
 21 .0000E+00 22 .0000E+00 23 .0000E+00 24 .0000E+00

SEASON = SPRING;

DAY OF WEEK = WEEKDAY
 1 .0000E+00 2 .0000E+00 3 .0000E+00 4 .0000E+00
 5 .0000E+00 6 .0000E+00 7 .0000E+00 8 .0000E+00
 9 .1000E+01 10 .1000E+01 11 .1000E+01 12 .1000E+01
 13 .1000E+01 14 .1000E+01 15 .1000E+01 16 .1000E+01
 17 .1000E+01 18 .0000E+00 19 .0000E+00 20 .0000E+00
 21 .0000E+00 22 .0000E+00 23 .0000E+00 24 .0000E+00

SEASON = SUMMER;

DAY OF WEEK = WEEKDAY
 1 .0000E+00 2 .0000E+00 3 .0000E+00 4 .0000E+00
 5 .0000E+00 6 .0000E+00 7 .0000E+00 8 .0000E+00
 9 .1000E+01 10 .1000E+01 11 .1000E+01 12 .1000E+01
 13 .1000E+01 14 .1000E+01 15 .1000E+01 16 .1000E+01
 17 .1000E+01 18 .0000E+00 19 .0000E+00 20 .0000E+00
 21 .0000E+00 22 .0000E+00 23 .0000E+00 24 .0000E+00

SEASON = FALL ;

DAY OF WEEK = WEEKDAY
 1 .0000E+00 2 .0000E+00 3 .0000E+00 4 .0000E+00
 5 .0000E+00 6 .0000E+00 7 .0000E+00 8 .0000E+00
 9 .1000E+01 10 .1000E+01 11 .1000E+01 12 .1000E+01
 13 .1000E+01 14 .1000E+01 15 .1000E+01 16 .1000E+01
 17 .1000E+01 18 .0000E+00 19 .0000E+00 20 .0000E+00
 21 .0000E+00 22 .0000E+00 23 .0000E+00 24 .0000E+00

SEASON = WINTER;

DAY OF WEEK = SATURDAY

```
17 .0000E+00 18 .0000E+00 19 .0000E+00 20 .0000E+00
21 .0000E+00 22 .0000E+00 23 .0000E+00 24 .0000E+00
SEASON = FALL ;
DAY OF WEEK = SUNDAY
1 .0000E+00 2 .0000E+00 3 .0000E+00 4 .0000E+00
5 .0000E+00 6 .0000E+00 7 .0000E+00 8 .0000E+00
9 .0000E+00 10 .0000E+00 11 .0000E+00 12 .0000E+00
13 .0000E+00 14 .0000E+00 15 .0000E+00 16 .0000E+00
17 .0000E+00 18 .0000E+00 19 .0000E+00 20 .0000E+00
21 .0000E+00 22 .0000E+00 23 .0000E+00 24 .0000E+00
```

*** ISCST3 - VERSION 02035 *** *** C:\Users\BASELINE
 \Documents\Projects\15220-00 UPP Foster City Levee\ ***
 06/14/16

*** 20:47:58

**MODELOPTs:

PAGE 257

CONC

URBAN FLAT FLGPOL DFAULT

NOCMPL

* SOURCE EMISSION RATE SCALARS WHICH VARY
 SEASONALLY, DIURNALLY AND BY DAY OF WEEK (SHRDOW) *

SOURCE ID = VOL203 ; SOURCE TYPE = VOLUME :
 HOUR SCALAR HOUR SCALAR HOUR SCALAR HOUR SCALAR
 HOUR SCALAR HOUR SCALAR HOUR SCALAR HOUR SCALAR
 - - - - -
 - - - - -

SEASON = WINTER;

DAY OF WEEK = WEEKDAY

1	.0000E+00	2	.0000E+00	3	.0000E+00	4	.0000E+00
5	.0000E+00	6	.0000E+00	7	.0000E+00	8	.0000E+00
9	.1000E+01	10	.1000E+01	11	.1000E+01	12	.1000E+01
13	.1000E+01	14	.1000E+01	15	.1000E+01	16	.1000E+01
17	.1000E+01	18	.0000E+00	19	.0000E+00	20	.0000E+00
21	.0000E+00	22	.0000E+00	23	.0000E+00	24	.0000E+00

SEASON = SPRING;

DAY OF WEEK = WEEKDAY

1	.0000E+00	2	.0000E+00	3	.0000E+00	4	.0000E+00
5	.0000E+00	6	.0000E+00	7	.0000E+00	8	.0000E+00
9	.1000E+01	10	.1000E+01	11	.1000E+01	12	.1000E+01
13	.1000E+01	14	.1000E+01	15	.1000E+01	16	.1000E+01
17	.1000E+01	18	.0000E+00	19	.0000E+00	20	.0000E+00
21	.0000E+00	22	.0000E+00	23	.0000E+00	24	.0000E+00

SEASON = SUMMER;

DAY OF WEEK = WEEKDAY

1	.0000E+00	2	.0000E+00	3	.0000E+00	4	.0000E+00
5	.0000E+00	6	.0000E+00	7	.0000E+00	8	.0000E+00
9	.1000E+01	10	.1000E+01	11	.1000E+01	12	.1000E+01
13	.1000E+01	14	.1000E+01	15	.1000E+01	16	.1000E+01
17	.1000E+01	18	.0000E+00	19	.0000E+00	20	.0000E+00
21	.0000E+00	22	.0000E+00	23	.0000E+00	24	.0000E+00

SEASON = FALL ;

DAY OF WEEK = WEEKDAY

1	.0000E+00	2	.0000E+00	3	.0000E+00	4	.0000E+00
5	.0000E+00	6	.0000E+00	7	.0000E+00	8	.0000E+00
9	.1000E+01	10	.1000E+01	11	.1000E+01	12	.1000E+01
13	.1000E+01	14	.1000E+01	15	.1000E+01	16	.1000E+01
17	.1000E+01	18	.0000E+00	19	.0000E+00	20	.0000E+00
21	.0000E+00	22	.0000E+00	23	.0000E+00	24	.0000E+00

SEASON = WINTER;

DAY OF WEEK = SATURDAY

```
17 .0000E+00 18 .0000E+00 19 .0000E+00 20 .0000E+00
21 .0000E+00 22 .0000E+00 23 .0000E+00 24 .0000E+00
SEASON = FALL ;
DAY OF WEEK = SUNDAY
1 .0000E+00 2 .0000E+00 3 .0000E+00 4 .0000E+00
5 .0000E+00 6 .0000E+00 7 .0000E+00 8 .0000E+00
9 .0000E+00 10 .0000E+00 11 .0000E+00 12 .0000E+00
13 .0000E+00 14 .0000E+00 15 .0000E+00 16 .0000E+00
17 .0000E+00 18 .0000E+00 19 .0000E+00 20 .0000E+00
21 .0000E+00 22 .0000E+00 23 .0000E+00 24 .0000E+00
```

*** ISCST3 - VERSION 02035 *** *** C:\Users\BASELINE
 \Documents\Projects\15220-00 UPP Foster City Levee\ ***
 06/14/16

*** 20:47:58

**MODELOPTs:

PAGE 258

CONC

URBAN FLAT FLGPOL DFAULT

NOCMPL

* SOURCE EMISSION RATE SCALARS WHICH VARY
 SEASONALLY, DIURNALLY AND BY DAY OF WEEK (SHRDOW) *

SOURCE ID = VOL204 ; SOURCE TYPE = VOLUME :

HOUR	SCALAR	HOUR	SCALAR	HOUR	SCALAR	HOUR	SCALAR
1	.0000E+00	2	.0000E+00	3	.0000E+00	4	.0000E+00
5	.0000E+00	6	.0000E+00	7	.0000E+00	8	.0000E+00
9	.1000E+01	10	.1000E+01	11	.1000E+01	12	.1000E+01
13	.1000E+01	14	.1000E+01	15	.1000E+01	16	.1000E+01
17	.1000E+01	18	.0000E+00	19	.0000E+00	20	.0000E+00
21	.0000E+00	22	.0000E+00	23	.0000E+00	24	.0000E+00

SEASON = WINTER;

DAY OF WEEK = WEEKDAY

1	.0000E+00	2	.0000E+00	3	.0000E+00	4	.0000E+00
5	.0000E+00	6	.0000E+00	7	.0000E+00	8	.0000E+00
9	.1000E+01	10	.1000E+01	11	.1000E+01	12	.1000E+01
13	.1000E+01	14	.1000E+01	15	.1000E+01	16	.1000E+01
17	.1000E+01	18	.0000E+00	19	.0000E+00	20	.0000E+00
21	.0000E+00	22	.0000E+00	23	.0000E+00	24	.0000E+00

SEASON = SPRING;

DAY OF WEEK = WEEKDAY

1	.0000E+00	2	.0000E+00	3	.0000E+00	4	.0000E+00
5	.0000E+00	6	.0000E+00	7	.0000E+00	8	.0000E+00
9	.1000E+01	10	.1000E+01	11	.1000E+01	12	.1000E+01
13	.1000E+01	14	.1000E+01	15	.1000E+01	16	.1000E+01
17	.1000E+01	18	.0000E+00	19	.0000E+00	20	.0000E+00
21	.0000E+00	22	.0000E+00	23	.0000E+00	24	.0000E+00

SEASON = SUMMER;

DAY OF WEEK = WEEKDAY

1	.0000E+00	2	.0000E+00	3	.0000E+00	4	.0000E+00
5	.0000E+00	6	.0000E+00	7	.0000E+00	8	.0000E+00
9	.1000E+01	10	.1000E+01	11	.1000E+01	12	.1000E+01
13	.1000E+01	14	.1000E+01	15	.1000E+01	16	.1000E+01
17	.1000E+01	18	.0000E+00	19	.0000E+00	20	.0000E+00
21	.0000E+00	22	.0000E+00	23	.0000E+00	24	.0000E+00

SEASON = FALL ;

DAY OF WEEK = WEEKDAY

1	.0000E+00	2	.0000E+00	3	.0000E+00	4	.0000E+00
5	.0000E+00	6	.0000E+00	7	.0000E+00	8	.0000E+00
9	.1000E+01	10	.1000E+01	11	.1000E+01	12	.1000E+01
13	.1000E+01	14	.1000E+01	15	.1000E+01	16	.1000E+01
17	.1000E+01	18	.0000E+00	19	.0000E+00	20	.0000E+00
21	.0000E+00	22	.0000E+00	23	.0000E+00	24	.0000E+00

SEASON = WINTER;

DAY OF WEEK = SATURDAY

```
17 .0000E+00 18 .0000E+00 19 .0000E+00 20 .0000E+00
21 .0000E+00 22 .0000E+00 23 .0000E+00 24 .0000E+00
SEASON = FALL ;
DAY OF WEEK = SUNDAY
1 .0000E+00 2 .0000E+00 3 .0000E+00 4 .0000E+00
5 .0000E+00 6 .0000E+00 7 .0000E+00 8 .0000E+00
9 .0000E+00 10 .0000E+00 11 .0000E+00 12 .0000E+00
13 .0000E+00 14 .0000E+00 15 .0000E+00 16 .0000E+00
17 .0000E+00 18 .0000E+00 19 .0000E+00 20 .0000E+00
21 .0000E+00 22 .0000E+00 23 .0000E+00 24 .0000E+00
```

*** ISCST3 - VERSION 02035 *** *** C:\Users\BASELINE
\Documents\Projects\15220-00 UPP Foster City Levee\ ***
06/14/16

*** 20:47:58

**MODELOPTs:

PAGE 259

CONC

URBAN FLAT FLGPOL DFAULT

NOCMPL

* SOURCE EMISSION RATE SCALARS WHICH VARY
SEASONALLY, DIURNALLY AND BY DAY OF WEEK (SHRDOW) *

SOURCE ID = VOL205 ; SOURCE TYPE = VOLUME :

HOUR	SCALAR	HOUR	SCALAR	HOUR	SCALAR	HOUR	SCALAR
HOUR	SCALAR	HOUR	SCALAR	HOUR	SCALAR	HOUR	SCALAR
-	-	-	-	-	-	-	-
-	-	-	-	-	-	-	-

SEASON = WINTER;

DAY OF WEEK = WEEKDAY

1	.0000E+00	2	.0000E+00	3	.0000E+00	4	.0000E+00
5	.0000E+00	6	.0000E+00	7	.0000E+00	8	.0000E+00
9	.1000E+01	10	.1000E+01	11	.1000E+01	12	.1000E+01
13	.1000E+01	14	.1000E+01	15	.1000E+01	16	.1000E+01
17	.1000E+01	18	.0000E+00	19	.0000E+00	20	.0000E+00
21	.0000E+00	22	.0000E+00	23	.0000E+00	24	.0000E+00

SEASON = SPRING;

DAY OF WEEK = WEEKDAY

1	.0000E+00	2	.0000E+00	3	.0000E+00	4	.0000E+00
5	.0000E+00	6	.0000E+00	7	.0000E+00	8	.0000E+00
9	.1000E+01	10	.1000E+01	11	.1000E+01	12	.1000E+01
13	.1000E+01	14	.1000E+01	15	.1000E+01	16	.1000E+01
17	.1000E+01	18	.0000E+00	19	.0000E+00	20	.0000E+00
21	.0000E+00	22	.0000E+00	23	.0000E+00	24	.0000E+00

SEASON = SUMMER;

DAY OF WEEK = WEEKDAY

1	.0000E+00	2	.0000E+00	3	.0000E+00	4	.0000E+00
5	.0000E+00	6	.0000E+00	7	.0000E+00	8	.0000E+00
9	.1000E+01	10	.1000E+01	11	.1000E+01	12	.1000E+01
13	.1000E+01	14	.1000E+01	15	.1000E+01	16	.1000E+01
17	.1000E+01	18	.0000E+00	19	.0000E+00	20	.0000E+00
21	.0000E+00	22	.0000E+00	23	.0000E+00	24	.0000E+00

SEASON = FALL ;

DAY OF WEEK = WEEKDAY

1	.0000E+00	2	.0000E+00	3	.0000E+00	4	.0000E+00
5	.0000E+00	6	.0000E+00	7	.0000E+00	8	.0000E+00
9	.1000E+01	10	.1000E+01	11	.1000E+01	12	.1000E+01
13	.1000E+01	14	.1000E+01	15	.1000E+01	16	.1000E+01
17	.1000E+01	18	.0000E+00	19	.0000E+00	20	.0000E+00
21	.0000E+00	22	.0000E+00	23	.0000E+00	24	.0000E+00

SEASON = WINTER;

DAY OF WEEK = SATURDAY

```
17 .0000E+00 18 .0000E+00 19 .0000E+00 20 .0000E+00
21 .0000E+00 22 .0000E+00 23 .0000E+00 24 .0000E+00
SEASON = FALL ;
DAY OF WEEK = SUNDAY
1 .0000E+00 2 .0000E+00 3 .0000E+00 4 .0000E+00
5 .0000E+00 6 .0000E+00 7 .0000E+00 8 .0000E+00
9 .0000E+00 10 .0000E+00 11 .0000E+00 12 .0000E+00
13 .0000E+00 14 .0000E+00 15 .0000E+00 16 .0000E+00
17 .0000E+00 18 .0000E+00 19 .0000E+00 20 .0000E+00
21 .0000E+00 22 .0000E+00 23 .0000E+00 24 .0000E+00
```

*** ISCST3 - VERSION 02035 *** *** C:\Users\BASELINE
 \Documents\Projects\15220-00 UPP Foster City Levee\ ***
 06/14/16

*** 20:47:58

**MODELOPTs:

PAGE 260

CONC

URBAN FLAT FLGPOL DFAULT

NOCMPL

* SOURCE EMISSION RATE SCALARS WHICH VARY
 SEASONALLY, DIURNALLY AND BY DAY OF WEEK (SHRDOW) *

SOURCE ID = VOL206 ; SOURCE TYPE = VOLUME :
 HOUR SCALAR HOUR SCALAR HOUR SCALAR HOUR SCALAR
 HOUR SCALAR HOUR SCALAR HOUR SCALAR HOUR SCALAR
 - - - - -
 - - - - -

SEASON = WINTER;

DAY OF WEEK = WEEKDAY
 1 .0000E+00 2 .0000E+00 3 .0000E+00 4 .0000E+00
 5 .0000E+00 6 .0000E+00 7 .0000E+00 8 .0000E+00
 9 .1000E+01 10 .1000E+01 11 .1000E+01 12 .1000E+01
 13 .1000E+01 14 .1000E+01 15 .1000E+01 16 .1000E+01
 17 .1000E+01 18 .0000E+00 19 .0000E+00 20 .0000E+00
 21 .0000E+00 22 .0000E+00 23 .0000E+00 24 .0000E+00

SEASON = SPRING;

DAY OF WEEK = WEEKDAY
 1 .0000E+00 2 .0000E+00 3 .0000E+00 4 .0000E+00
 5 .0000E+00 6 .0000E+00 7 .0000E+00 8 .0000E+00
 9 .1000E+01 10 .1000E+01 11 .1000E+01 12 .1000E+01
 13 .1000E+01 14 .1000E+01 15 .1000E+01 16 .1000E+01
 17 .1000E+01 18 .0000E+00 19 .0000E+00 20 .0000E+00
 21 .0000E+00 22 .0000E+00 23 .0000E+00 24 .0000E+00

SEASON = SUMMER;

DAY OF WEEK = WEEKDAY
 1 .0000E+00 2 .0000E+00 3 .0000E+00 4 .0000E+00
 5 .0000E+00 6 .0000E+00 7 .0000E+00 8 .0000E+00
 9 .1000E+01 10 .1000E+01 11 .1000E+01 12 .1000E+01
 13 .1000E+01 14 .1000E+01 15 .1000E+01 16 .1000E+01
 17 .1000E+01 18 .0000E+00 19 .0000E+00 20 .0000E+00
 21 .0000E+00 22 .0000E+00 23 .0000E+00 24 .0000E+00

SEASON = FALL ;

DAY OF WEEK = WEEKDAY
 1 .0000E+00 2 .0000E+00 3 .0000E+00 4 .0000E+00
 5 .0000E+00 6 .0000E+00 7 .0000E+00 8 .0000E+00
 9 .1000E+01 10 .1000E+01 11 .1000E+01 12 .1000E+01
 13 .1000E+01 14 .1000E+01 15 .1000E+01 16 .1000E+01
 17 .1000E+01 18 .0000E+00 19 .0000E+00 20 .0000E+00
 21 .0000E+00 22 .0000E+00 23 .0000E+00 24 .0000E+00

SEASON = WINTER;

DAY OF WEEK = SATURDAY

```
17 .0000E+00 18 .0000E+00 19 .0000E+00 20 .0000E+00
21 .0000E+00 22 .0000E+00 23 .0000E+00 24 .0000E+00
SEASON = FALL ;
DAY OF WEEK = SUNDAY
1 .0000E+00 2 .0000E+00 3 .0000E+00 4 .0000E+00
5 .0000E+00 6 .0000E+00 7 .0000E+00 8 .0000E+00
9 .0000E+00 10 .0000E+00 11 .0000E+00 12 .0000E+00
13 .0000E+00 14 .0000E+00 15 .0000E+00 16 .0000E+00
17 .0000E+00 18 .0000E+00 19 .0000E+00 20 .0000E+00
21 .0000E+00 22 .0000E+00 23 .0000E+00 24 .0000E+00
```

*** ISCST3 - VERSION 02035 *** *** C:\Users\BASELINE
\Documents\Projects\15220-00 UPP Foster City Levee\ ***
06/14/16

*** 20:47:58

**MODELOPTs:

PAGE 261

CONC

URBAN FLAT FLGPOL DFAULT

NOCMPL

* SOURCE EMISSION RATE SCALARS WHICH VARY
SEASONALLY, DIURNALLY AND BY DAY OF WEEK (SHRDOW) *

SOURCE ID = VOL207 ; SOURCE TYPE = VOLUME :

HOUR	SCALAR	HOUR	SCALAR	HOUR	SCALAR	HOUR	SCALAR
HOUR	SCALAR	HOUR	SCALAR	HOUR	SCALAR	HOUR	SCALAR
-	-	-	-	-	-	-	-
-	-	-	-	-	-	-	-

SEASON = WINTER;

DAY OF WEEK = WEEKDAY

1	.0000E+00	2	.0000E+00	3	.0000E+00	4	.0000E+00
5	.0000E+00	6	.0000E+00	7	.0000E+00	8	.0000E+00
9	.1000E+01	10	.1000E+01	11	.1000E+01	12	.1000E+01
13	.1000E+01	14	.1000E+01	15	.1000E+01	16	.1000E+01
17	.1000E+01	18	.0000E+00	19	.0000E+00	20	.0000E+00
21	.0000E+00	22	.0000E+00	23	.0000E+00	24	.0000E+00

SEASON = SPRING;

DAY OF WEEK = WEEKDAY

1	.0000E+00	2	.0000E+00	3	.0000E+00	4	.0000E+00
5	.0000E+00	6	.0000E+00	7	.0000E+00	8	.0000E+00
9	.1000E+01	10	.1000E+01	11	.1000E+01	12	.1000E+01
13	.1000E+01	14	.1000E+01	15	.1000E+01	16	.1000E+01
17	.1000E+01	18	.0000E+00	19	.0000E+00	20	.0000E+00
21	.0000E+00	22	.0000E+00	23	.0000E+00	24	.0000E+00

SEASON = SUMMER;

DAY OF WEEK = WEEKDAY

1	.0000E+00	2	.0000E+00	3	.0000E+00	4	.0000E+00
5	.0000E+00	6	.0000E+00	7	.0000E+00	8	.0000E+00
9	.1000E+01	10	.1000E+01	11	.1000E+01	12	.1000E+01
13	.1000E+01	14	.1000E+01	15	.1000E+01	16	.1000E+01
17	.1000E+01	18	.0000E+00	19	.0000E+00	20	.0000E+00
21	.0000E+00	22	.0000E+00	23	.0000E+00	24	.0000E+00

SEASON = FALL ;

DAY OF WEEK = WEEKDAY

1	.0000E+00	2	.0000E+00	3	.0000E+00	4	.0000E+00
5	.0000E+00	6	.0000E+00	7	.0000E+00	8	.0000E+00
9	.1000E+01	10	.1000E+01	11	.1000E+01	12	.1000E+01
13	.1000E+01	14	.1000E+01	15	.1000E+01	16	.1000E+01
17	.1000E+01	18	.0000E+00	19	.0000E+00	20	.0000E+00
21	.0000E+00	22	.0000E+00	23	.0000E+00	24	.0000E+00

SEASON = WINTER;

DAY OF WEEK = SATURDAY

```
17 .0000E+00 18 .0000E+00 19 .0000E+00 20 .0000E+00
21 .0000E+00 22 .0000E+00 23 .0000E+00 24 .0000E+00
SEASON = FALL ;
DAY OF WEEK = SUNDAY
1 .0000E+00 2 .0000E+00 3 .0000E+00 4 .0000E+00
5 .0000E+00 6 .0000E+00 7 .0000E+00 8 .0000E+00
9 .0000E+00 10 .0000E+00 11 .0000E+00 12 .0000E+00
13 .0000E+00 14 .0000E+00 15 .0000E+00 16 .0000E+00
17 .0000E+00 18 .0000E+00 19 .0000E+00 20 .0000E+00
21 .0000E+00 22 .0000E+00 23 .0000E+00 24 .0000E+00
```

*** ISCST3 - VERSION 02035 *** *** C:\Users\BASELINE
 \Documents\Projects\15220-00 UPP Foster City Levee\ ***
 06/14/16

*** 20:47:58

**MODELOPTs:

PAGE 262

CONC

URBAN FLAT FLGPOL DFAULT

NOCMPL

* SOURCE EMISSION RATE SCALARS WHICH VARY
 SEASONALLY, DIURNALLY AND BY DAY OF WEEK (SHRDOW) *

SOURCE ID = VOL208 ; SOURCE TYPE = VOLUME :

HOUR	SCALAR	HOUR	SCALAR	HOUR	SCALAR	HOUR	SCALAR
1	.0000E+00	2	.0000E+00	3	.0000E+00	4	.0000E+00
5	.0000E+00	6	.0000E+00	7	.0000E+00	8	.0000E+00
9	.1000E+01	10	.1000E+01	11	.1000E+01	12	.1000E+01
13	.1000E+01	14	.1000E+01	15	.1000E+01	16	.1000E+01
17	.1000E+01	18	.0000E+00	19	.0000E+00	20	.0000E+00
21	.0000E+00	22	.0000E+00	23	.0000E+00	24	.0000E+00

SEASON = WINTER;

DAY OF WEEK = WEEKDAY

1	.0000E+00	2	.0000E+00	3	.0000E+00	4	.0000E+00
5	.0000E+00	6	.0000E+00	7	.0000E+00	8	.0000E+00
9	.1000E+01	10	.1000E+01	11	.1000E+01	12	.1000E+01
13	.1000E+01	14	.1000E+01	15	.1000E+01	16	.1000E+01
17	.1000E+01	18	.0000E+00	19	.0000E+00	20	.0000E+00
21	.0000E+00	22	.0000E+00	23	.0000E+00	24	.0000E+00

SEASON = SPRING;

DAY OF WEEK = WEEKDAY

1	.0000E+00	2	.0000E+00	3	.0000E+00	4	.0000E+00
5	.0000E+00	6	.0000E+00	7	.0000E+00	8	.0000E+00
9	.1000E+01	10	.1000E+01	11	.1000E+01	12	.1000E+01
13	.1000E+01	14	.1000E+01	15	.1000E+01	16	.1000E+01
17	.1000E+01	18	.0000E+00	19	.0000E+00	20	.0000E+00
21	.0000E+00	22	.0000E+00	23	.0000E+00	24	.0000E+00

SEASON = SUMMER;

DAY OF WEEK = WEEKDAY

1	.0000E+00	2	.0000E+00	3	.0000E+00	4	.0000E+00
5	.0000E+00	6	.0000E+00	7	.0000E+00	8	.0000E+00
9	.1000E+01	10	.1000E+01	11	.1000E+01	12	.1000E+01
13	.1000E+01	14	.1000E+01	15	.1000E+01	16	.1000E+01
17	.1000E+01	18	.0000E+00	19	.0000E+00	20	.0000E+00
21	.0000E+00	22	.0000E+00	23	.0000E+00	24	.0000E+00

SEASON = FALL ;

DAY OF WEEK = WEEKDAY

1	.0000E+00	2	.0000E+00	3	.0000E+00	4	.0000E+00
5	.0000E+00	6	.0000E+00	7	.0000E+00	8	.0000E+00
9	.1000E+01	10	.1000E+01	11	.1000E+01	12	.1000E+01
13	.1000E+01	14	.1000E+01	15	.1000E+01	16	.1000E+01
17	.1000E+01	18	.0000E+00	19	.0000E+00	20	.0000E+00
21	.0000E+00	22	.0000E+00	23	.0000E+00	24	.0000E+00

SEASON = WINTER;

DAY OF WEEK = SATURDAY

```
17 .0000E+00 18 .0000E+00 19 .0000E+00 20 .0000E+00
21 .0000E+00 22 .0000E+00 23 .0000E+00 24 .0000E+00
SEASON = FALL ;
DAY OF WEEK = SUNDAY
1 .0000E+00 2 .0000E+00 3 .0000E+00 4 .0000E+00
5 .0000E+00 6 .0000E+00 7 .0000E+00 8 .0000E+00
9 .0000E+00 10 .0000E+00 11 .0000E+00 12 .0000E+00
13 .0000E+00 14 .0000E+00 15 .0000E+00 16 .0000E+00
17 .0000E+00 18 .0000E+00 19 .0000E+00 20 .0000E+00
21 .0000E+00 22 .0000E+00 23 .0000E+00 24 .0000E+00
```

*** ISCST3 - VERSION 02035 *** *** C:\Users\BASELINE
 \Documents\Projects\15220-00 UPP Foster City Levee\ ***
 06/14/16

*** 20:47:58

**MODELOPTs:

PAGE 263

CONC

URBAN FLAT FLGPOL DFAULT

NOCMPL

* SOURCE EMISSION RATE SCALARS WHICH VARY
 SEASONALLY, DIURNALLY AND BY DAY OF WEEK (SHRDOW) *

SOURCE ID = VOL209 ; SOURCE TYPE = VOLUME :
 HOUR SCALAR HOUR SCALAR HOUR SCALAR HOUR SCALAR
 HOUR SCALAR HOUR SCALAR HOUR SCALAR HOUR SCALAR
 - - - - -
 - - - - -

SEASON = WINTER;

DAY OF WEEK = WEEKDAY
 1 .0000E+00 2 .0000E+00 3 .0000E+00 4 .0000E+00
 5 .0000E+00 6 .0000E+00 7 .0000E+00 8 .0000E+00
 9 .1000E+01 10 .1000E+01 11 .1000E+01 12 .1000E+01
 13 .1000E+01 14 .1000E+01 15 .1000E+01 16 .1000E+01
 17 .1000E+01 18 .0000E+00 19 .0000E+00 20 .0000E+00
 21 .0000E+00 22 .0000E+00 23 .0000E+00 24 .0000E+00

SEASON = SPRING;

DAY OF WEEK = WEEKDAY
 1 .0000E+00 2 .0000E+00 3 .0000E+00 4 .0000E+00
 5 .0000E+00 6 .0000E+00 7 .0000E+00 8 .0000E+00
 9 .1000E+01 10 .1000E+01 11 .1000E+01 12 .1000E+01
 13 .1000E+01 14 .1000E+01 15 .1000E+01 16 .1000E+01
 17 .1000E+01 18 .0000E+00 19 .0000E+00 20 .0000E+00
 21 .0000E+00 22 .0000E+00 23 .0000E+00 24 .0000E+00

SEASON = SUMMER;

DAY OF WEEK = WEEKDAY
 1 .0000E+00 2 .0000E+00 3 .0000E+00 4 .0000E+00
 5 .0000E+00 6 .0000E+00 7 .0000E+00 8 .0000E+00
 9 .1000E+01 10 .1000E+01 11 .1000E+01 12 .1000E+01
 13 .1000E+01 14 .1000E+01 15 .1000E+01 16 .1000E+01
 17 .1000E+01 18 .0000E+00 19 .0000E+00 20 .0000E+00
 21 .0000E+00 22 .0000E+00 23 .0000E+00 24 .0000E+00

SEASON = FALL ;

DAY OF WEEK = WEEKDAY
 1 .0000E+00 2 .0000E+00 3 .0000E+00 4 .0000E+00
 5 .0000E+00 6 .0000E+00 7 .0000E+00 8 .0000E+00
 9 .1000E+01 10 .1000E+01 11 .1000E+01 12 .1000E+01
 13 .1000E+01 14 .1000E+01 15 .1000E+01 16 .1000E+01
 17 .1000E+01 18 .0000E+00 19 .0000E+00 20 .0000E+00
 21 .0000E+00 22 .0000E+00 23 .0000E+00 24 .0000E+00

SEASON = WINTER;

DAY OF WEEK = SATURDAY

```
17 .0000E+00 18 .0000E+00 19 .0000E+00 20 .0000E+00
21 .0000E+00 22 .0000E+00 23 .0000E+00 24 .0000E+00
SEASON = FALL ;
DAY OF WEEK = SUNDAY
1 .0000E+00 2 .0000E+00 3 .0000E+00 4 .0000E+00
5 .0000E+00 6 .0000E+00 7 .0000E+00 8 .0000E+00
9 .0000E+00 10 .0000E+00 11 .0000E+00 12 .0000E+00
13 .0000E+00 14 .0000E+00 15 .0000E+00 16 .0000E+00
17 .0000E+00 18 .0000E+00 19 .0000E+00 20 .0000E+00
21 .0000E+00 22 .0000E+00 23 .0000E+00 24 .0000E+00
```

*** ISCST3 - VERSION 02035 *** *** C:\Users\BASELINE
 \Documents\Projects\15220-00 UPP Foster City Levee\ ***
 06/14/16

*** 20:47:58

**MODELOPTs:

PAGE 264

CONC

URBAN FLAT FLGPOL DFAULT

NOCMPL

* SOURCE EMISSION RATE SCALARS WHICH VARY
 SEASONALLY, DIURNALLY AND BY DAY OF WEEK (SHRDOW) *

SOURCE ID = VOL210 ; SOURCE TYPE = VOLUME :
 HOUR SCALAR HOUR SCALAR HOUR SCALAR HOUR SCALAR
 HOUR SCALAR HOUR SCALAR HOUR SCALAR HOUR SCALAR
 - - - - -
 - - - - -

SEASON = WINTER;

DAY OF WEEK = WEEKDAY
 1 .0000E+00 2 .0000E+00 3 .0000E+00 4 .0000E+00
 5 .0000E+00 6 .0000E+00 7 .0000E+00 8 .0000E+00
 9 .1000E+01 10 .1000E+01 11 .1000E+01 12 .1000E+01
 13 .1000E+01 14 .1000E+01 15 .1000E+01 16 .1000E+01
 17 .1000E+01 18 .0000E+00 19 .0000E+00 20 .0000E+00
 21 .0000E+00 22 .0000E+00 23 .0000E+00 24 .0000E+00

SEASON = SPRING;

DAY OF WEEK = WEEKDAY
 1 .0000E+00 2 .0000E+00 3 .0000E+00 4 .0000E+00
 5 .0000E+00 6 .0000E+00 7 .0000E+00 8 .0000E+00
 9 .1000E+01 10 .1000E+01 11 .1000E+01 12 .1000E+01
 13 .1000E+01 14 .1000E+01 15 .1000E+01 16 .1000E+01
 17 .1000E+01 18 .0000E+00 19 .0000E+00 20 .0000E+00
 21 .0000E+00 22 .0000E+00 23 .0000E+00 24 .0000E+00

SEASON = SUMMER;

DAY OF WEEK = WEEKDAY
 1 .0000E+00 2 .0000E+00 3 .0000E+00 4 .0000E+00
 5 .0000E+00 6 .0000E+00 7 .0000E+00 8 .0000E+00
 9 .1000E+01 10 .1000E+01 11 .1000E+01 12 .1000E+01
 13 .1000E+01 14 .1000E+01 15 .1000E+01 16 .1000E+01
 17 .1000E+01 18 .0000E+00 19 .0000E+00 20 .0000E+00
 21 .0000E+00 22 .0000E+00 23 .0000E+00 24 .0000E+00

SEASON = FALL ;

DAY OF WEEK = WEEKDAY
 1 .0000E+00 2 .0000E+00 3 .0000E+00 4 .0000E+00
 5 .0000E+00 6 .0000E+00 7 .0000E+00 8 .0000E+00
 9 .1000E+01 10 .1000E+01 11 .1000E+01 12 .1000E+01
 13 .1000E+01 14 .1000E+01 15 .1000E+01 16 .1000E+01
 17 .1000E+01 18 .0000E+00 19 .0000E+00 20 .0000E+00
 21 .0000E+00 22 .0000E+00 23 .0000E+00 24 .0000E+00

SEASON = WINTER;

DAY OF WEEK = SATURDAY

```
17 .0000E+00 18 .0000E+00 19 .0000E+00 20 .0000E+00
21 .0000E+00 22 .0000E+00 23 .0000E+00 24 .0000E+00
SEASON = FALL ;
DAY OF WEEK = SUNDAY
1 .0000E+00 2 .0000E+00 3 .0000E+00 4 .0000E+00
5 .0000E+00 6 .0000E+00 7 .0000E+00 8 .0000E+00
9 .0000E+00 10 .0000E+00 11 .0000E+00 12 .0000E+00
13 .0000E+00 14 .0000E+00 15 .0000E+00 16 .0000E+00
17 .0000E+00 18 .0000E+00 19 .0000E+00 20 .0000E+00
21 .0000E+00 22 .0000E+00 23 .0000E+00 24 .0000E+00
```

*** ISCST3 - VERSION 02035 *** *** C:\Users\BASELINE
 \Documents\Projects\15220-00 UPP Foster City Levee\ ***
 06/14/16

*** 20:47:58

**MODELOPTs:

PAGE 265

CONC

URBAN FLAT FLGPOL DFAULT

NOCMPL

* SOURCE EMISSION RATE SCALARS WHICH VARY
 SEASONALLY, DIURNALLY AND BY DAY OF WEEK (SHRDOW) *

SOURCE ID = VOL211 ; SOURCE TYPE = VOLUME :
 HOUR SCALAR HOUR SCALAR HOUR SCALAR HOUR SCALAR
 HOUR SCALAR HOUR SCALAR HOUR SCALAR HOUR SCALAR
 - - - - -
 - - - - -

SEASON = WINTER;

DAY OF WEEK = WEEKDAY
 1 .0000E+00 2 .0000E+00 3 .0000E+00 4 .0000E+00
 5 .0000E+00 6 .0000E+00 7 .0000E+00 8 .0000E+00
 9 .1000E+01 10 .1000E+01 11 .1000E+01 12 .1000E+01
 13 .1000E+01 14 .1000E+01 15 .1000E+01 16 .1000E+01
 17 .1000E+01 18 .0000E+00 19 .0000E+00 20 .0000E+00
 21 .0000E+00 22 .0000E+00 23 .0000E+00 24 .0000E+00

SEASON = SPRING;

DAY OF WEEK = WEEKDAY
 1 .0000E+00 2 .0000E+00 3 .0000E+00 4 .0000E+00
 5 .0000E+00 6 .0000E+00 7 .0000E+00 8 .0000E+00
 9 .1000E+01 10 .1000E+01 11 .1000E+01 12 .1000E+01
 13 .1000E+01 14 .1000E+01 15 .1000E+01 16 .1000E+01
 17 .1000E+01 18 .0000E+00 19 .0000E+00 20 .0000E+00
 21 .0000E+00 22 .0000E+00 23 .0000E+00 24 .0000E+00

SEASON = SUMMER;

DAY OF WEEK = WEEKDAY
 1 .0000E+00 2 .0000E+00 3 .0000E+00 4 .0000E+00
 5 .0000E+00 6 .0000E+00 7 .0000E+00 8 .0000E+00
 9 .1000E+01 10 .1000E+01 11 .1000E+01 12 .1000E+01
 13 .1000E+01 14 .1000E+01 15 .1000E+01 16 .1000E+01
 17 .1000E+01 18 .0000E+00 19 .0000E+00 20 .0000E+00
 21 .0000E+00 22 .0000E+00 23 .0000E+00 24 .0000E+00

SEASON = FALL ;

DAY OF WEEK = WEEKDAY
 1 .0000E+00 2 .0000E+00 3 .0000E+00 4 .0000E+00
 5 .0000E+00 6 .0000E+00 7 .0000E+00 8 .0000E+00
 9 .1000E+01 10 .1000E+01 11 .1000E+01 12 .1000E+01
 13 .1000E+01 14 .1000E+01 15 .1000E+01 16 .1000E+01
 17 .1000E+01 18 .0000E+00 19 .0000E+00 20 .0000E+00
 21 .0000E+00 22 .0000E+00 23 .0000E+00 24 .0000E+00

SEASON = WINTER;

DAY OF WEEK = SATURDAY

```
17 .0000E+00 18 .0000E+00 19 .0000E+00 20 .0000E+00
21 .0000E+00 22 .0000E+00 23 .0000E+00 24 .0000E+00
SEASON = FALL ;
DAY OF WEEK = SUNDAY
1 .0000E+00 2 .0000E+00 3 .0000E+00 4 .0000E+00
5 .0000E+00 6 .0000E+00 7 .0000E+00 8 .0000E+00
9 .0000E+00 10 .0000E+00 11 .0000E+00 12 .0000E+00
13 .0000E+00 14 .0000E+00 15 .0000E+00 16 .0000E+00
17 .0000E+00 18 .0000E+00 19 .0000E+00 20 .0000E+00
21 .0000E+00 22 .0000E+00 23 .0000E+00 24 .0000E+00
```

*** ISCST3 - VERSION 02035 *** *** C:\Users\BASELINE
 \Documents\Projects\15220-00 UPP Foster City Levee\ ***
 06/14/16

*** 20:47:58

**MODELOPTs:

PAGE 266

CONC

URBAN FLAT FLGPOL DFAULT

NOCMPL

* SOURCE EMISSION RATE SCALARS WHICH VARY
 SEASONALLY, DIURNALLY AND BY DAY OF WEEK (SHRDOW) *

SOURCE ID = VOL212 ; SOURCE TYPE = VOLUME :
 HOUR SCALAR HOUR SCALAR HOUR SCALAR HOUR SCALAR
 HOUR SCALAR HOUR SCALAR HOUR SCALAR HOUR SCALAR
 - - - - -
 - - - - -

SEASON = WINTER;

DAY OF WEEK = WEEKDAY
 1 .0000E+00 2 .0000E+00 3 .0000E+00 4 .0000E+00
 5 .0000E+00 6 .0000E+00 7 .0000E+00 8 .0000E+00
 9 .1000E+01 10 .1000E+01 11 .1000E+01 12 .1000E+01
 13 .1000E+01 14 .1000E+01 15 .1000E+01 16 .1000E+01
 17 .1000E+01 18 .0000E+00 19 .0000E+00 20 .0000E+00
 21 .0000E+00 22 .0000E+00 23 .0000E+00 24 .0000E+00

SEASON = SPRING;

DAY OF WEEK = WEEKDAY
 1 .0000E+00 2 .0000E+00 3 .0000E+00 4 .0000E+00
 5 .0000E+00 6 .0000E+00 7 .0000E+00 8 .0000E+00
 9 .1000E+01 10 .1000E+01 11 .1000E+01 12 .1000E+01
 13 .1000E+01 14 .1000E+01 15 .1000E+01 16 .1000E+01
 17 .1000E+01 18 .0000E+00 19 .0000E+00 20 .0000E+00
 21 .0000E+00 22 .0000E+00 23 .0000E+00 24 .0000E+00

SEASON = SUMMER;

DAY OF WEEK = WEEKDAY
 1 .0000E+00 2 .0000E+00 3 .0000E+00 4 .0000E+00
 5 .0000E+00 6 .0000E+00 7 .0000E+00 8 .0000E+00
 9 .1000E+01 10 .1000E+01 11 .1000E+01 12 .1000E+01
 13 .1000E+01 14 .1000E+01 15 .1000E+01 16 .1000E+01
 17 .1000E+01 18 .0000E+00 19 .0000E+00 20 .0000E+00
 21 .0000E+00 22 .0000E+00 23 .0000E+00 24 .0000E+00

SEASON = FALL ;

DAY OF WEEK = WEEKDAY
 1 .0000E+00 2 .0000E+00 3 .0000E+00 4 .0000E+00
 5 .0000E+00 6 .0000E+00 7 .0000E+00 8 .0000E+00
 9 .1000E+01 10 .1000E+01 11 .1000E+01 12 .1000E+01
 13 .1000E+01 14 .1000E+01 15 .1000E+01 16 .1000E+01
 17 .1000E+01 18 .0000E+00 19 .0000E+00 20 .0000E+00
 21 .0000E+00 22 .0000E+00 23 .0000E+00 24 .0000E+00

SEASON = WINTER;

DAY OF WEEK = SATURDAY

```
17 .0000E+00 18 .0000E+00 19 .0000E+00 20 .0000E+00
21 .0000E+00 22 .0000E+00 23 .0000E+00 24 .0000E+00
SEASON = FALL ;
DAY OF WEEK = SUNDAY
1 .0000E+00 2 .0000E+00 3 .0000E+00 4 .0000E+00
5 .0000E+00 6 .0000E+00 7 .0000E+00 8 .0000E+00
9 .0000E+00 10 .0000E+00 11 .0000E+00 12 .0000E+00
13 .0000E+00 14 .0000E+00 15 .0000E+00 16 .0000E+00
17 .0000E+00 18 .0000E+00 19 .0000E+00 20 .0000E+00
21 .0000E+00 22 .0000E+00 23 .0000E+00 24 .0000E+00
```

*** ISCST3 - VERSION 02035 *** *** C:\Users\BASELINE
 \Documents\Projects\15220-00 UPP Foster City Levee\ ***
 06/14/16

*** 20:47:58

**MODELOPTs:

PAGE 267

CONC

URBAN FLAT FLGPOL DFAULT

NOCMPL

* SOURCE EMISSION RATE SCALARS WHICH VARY
 SEASONALLY, DIURNALLY AND BY DAY OF WEEK (SHRDOW) *

SOURCE ID = VOL213 ; SOURCE TYPE = VOLUME :
 HOUR SCALAR HOUR SCALAR HOUR SCALAR HOUR SCALAR
 HOUR SCALAR HOUR SCALAR HOUR SCALAR HOUR SCALAR
 - - - - -
 - - - - -

SEASON = WINTER;

DAY OF WEEK = WEEKDAY
 1 .0000E+00 2 .0000E+00 3 .0000E+00 4 .0000E+00
 5 .0000E+00 6 .0000E+00 7 .0000E+00 8 .0000E+00
 9 .1000E+01 10 .1000E+01 11 .1000E+01 12 .1000E+01
 13 .1000E+01 14 .1000E+01 15 .1000E+01 16 .1000E+01
 17 .1000E+01 18 .0000E+00 19 .0000E+00 20 .0000E+00
 21 .0000E+00 22 .0000E+00 23 .0000E+00 24 .0000E+00

SEASON = SPRING;

DAY OF WEEK = WEEKDAY
 1 .0000E+00 2 .0000E+00 3 .0000E+00 4 .0000E+00
 5 .0000E+00 6 .0000E+00 7 .0000E+00 8 .0000E+00
 9 .1000E+01 10 .1000E+01 11 .1000E+01 12 .1000E+01
 13 .1000E+01 14 .1000E+01 15 .1000E+01 16 .1000E+01
 17 .1000E+01 18 .0000E+00 19 .0000E+00 20 .0000E+00
 21 .0000E+00 22 .0000E+00 23 .0000E+00 24 .0000E+00

SEASON = SUMMER;

DAY OF WEEK = WEEKDAY
 1 .0000E+00 2 .0000E+00 3 .0000E+00 4 .0000E+00
 5 .0000E+00 6 .0000E+00 7 .0000E+00 8 .0000E+00
 9 .1000E+01 10 .1000E+01 11 .1000E+01 12 .1000E+01
 13 .1000E+01 14 .1000E+01 15 .1000E+01 16 .1000E+01
 17 .1000E+01 18 .0000E+00 19 .0000E+00 20 .0000E+00
 21 .0000E+00 22 .0000E+00 23 .0000E+00 24 .0000E+00

SEASON = FALL ;

DAY OF WEEK = WEEKDAY
 1 .0000E+00 2 .0000E+00 3 .0000E+00 4 .0000E+00
 5 .0000E+00 6 .0000E+00 7 .0000E+00 8 .0000E+00
 9 .1000E+01 10 .1000E+01 11 .1000E+01 12 .1000E+01
 13 .1000E+01 14 .1000E+01 15 .1000E+01 16 .1000E+01
 17 .1000E+01 18 .0000E+00 19 .0000E+00 20 .0000E+00
 21 .0000E+00 22 .0000E+00 23 .0000E+00 24 .0000E+00

SEASON = WINTER;

DAY OF WEEK = SATURDAY

```
17 .0000E+00 18 .0000E+00 19 .0000E+00 20 .0000E+00
21 .0000E+00 22 .0000E+00 23 .0000E+00 24 .0000E+00
SEASON = FALL ;
DAY OF WEEK = SUNDAY
1 .0000E+00 2 .0000E+00 3 .0000E+00 4 .0000E+00
5 .0000E+00 6 .0000E+00 7 .0000E+00 8 .0000E+00
9 .0000E+00 10 .0000E+00 11 .0000E+00 12 .0000E+00
13 .0000E+00 14 .0000E+00 15 .0000E+00 16 .0000E+00
17 .0000E+00 18 .0000E+00 19 .0000E+00 20 .0000E+00
21 .0000E+00 22 .0000E+00 23 .0000E+00 24 .0000E+00
```

*** ISCST3 - VERSION 02035 *** *** C:\Users\BASELINE
 \Documents\Projects\15220-00 UPP Foster City Levee\ ***
 06/14/16

*** 20:47:58

**MODELOPTs:

PAGE 268

CONC

URBAN FLAT FLGPOL DFAULT

NOCMPL

* SOURCE EMISSION RATE SCALARS WHICH VARY
 SEASONALLY, DIURNALLY AND BY DAY OF WEEK (SHRDOW) *

SOURCE ID = VOL214 ; SOURCE TYPE = VOLUME :
 HOUR SCALAR HOUR SCALAR HOUR SCALAR HOUR SCALAR
 HOUR SCALAR HOUR SCALAR HOUR SCALAR HOUR SCALAR
 - - - - -
 - - - - -

SEASON = WINTER;

DAY OF WEEK = WEEKDAY

1	.0000E+00	2	.0000E+00	3	.0000E+00	4	.0000E+00
5	.0000E+00	6	.0000E+00	7	.0000E+00	8	.0000E+00
9	.1000E+01	10	.1000E+01	11	.1000E+01	12	.1000E+01
13	.1000E+01	14	.1000E+01	15	.1000E+01	16	.1000E+01
17	.1000E+01	18	.0000E+00	19	.0000E+00	20	.0000E+00
21	.0000E+00	22	.0000E+00	23	.0000E+00	24	.0000E+00

SEASON = SPRING;

DAY OF WEEK = WEEKDAY

1	.0000E+00	2	.0000E+00	3	.0000E+00	4	.0000E+00
5	.0000E+00	6	.0000E+00	7	.0000E+00	8	.0000E+00
9	.1000E+01	10	.1000E+01	11	.1000E+01	12	.1000E+01
13	.1000E+01	14	.1000E+01	15	.1000E+01	16	.1000E+01
17	.1000E+01	18	.0000E+00	19	.0000E+00	20	.0000E+00
21	.0000E+00	22	.0000E+00	23	.0000E+00	24	.0000E+00

SEASON = SUMMER;

DAY OF WEEK = WEEKDAY

1	.0000E+00	2	.0000E+00	3	.0000E+00	4	.0000E+00
5	.0000E+00	6	.0000E+00	7	.0000E+00	8	.0000E+00
9	.1000E+01	10	.1000E+01	11	.1000E+01	12	.1000E+01
13	.1000E+01	14	.1000E+01	15	.1000E+01	16	.1000E+01
17	.1000E+01	18	.0000E+00	19	.0000E+00	20	.0000E+00
21	.0000E+00	22	.0000E+00	23	.0000E+00	24	.0000E+00

SEASON = FALL ;

DAY OF WEEK = WEEKDAY

1	.0000E+00	2	.0000E+00	3	.0000E+00	4	.0000E+00
5	.0000E+00	6	.0000E+00	7	.0000E+00	8	.0000E+00
9	.1000E+01	10	.1000E+01	11	.1000E+01	12	.1000E+01
13	.1000E+01	14	.1000E+01	15	.1000E+01	16	.1000E+01
17	.1000E+01	18	.0000E+00	19	.0000E+00	20	.0000E+00
21	.0000E+00	22	.0000E+00	23	.0000E+00	24	.0000E+00

SEASON = WINTER;

DAY OF WEEK = SATURDAY

```
17 .0000E+00 18 .0000E+00 19 .0000E+00 20 .0000E+00
21 .0000E+00 22 .0000E+00 23 .0000E+00 24 .0000E+00
SEASON = FALL ;
DAY OF WEEK = SUNDAY
1 .0000E+00 2 .0000E+00 3 .0000E+00 4 .0000E+00
5 .0000E+00 6 .0000E+00 7 .0000E+00 8 .0000E+00
9 .0000E+00 10 .0000E+00 11 .0000E+00 12 .0000E+00
13 .0000E+00 14 .0000E+00 15 .0000E+00 16 .0000E+00
17 .0000E+00 18 .0000E+00 19 .0000E+00 20 .0000E+00
21 .0000E+00 22 .0000E+00 23 .0000E+00 24 .0000E+00
```

*** ISCST3 - VERSION 02035 *** *** C:\Users\BASELINE
 \Documents\Projects\15220-00 UPP Foster City Levee\ ***
 06/14/16

*** 20:47:58

**MODELOPTs:

PAGE 269

CONC

URBAN FLAT FLGPOL DFAULT

NOCMPL

* SOURCE EMISSION RATE SCALARS WHICH VARY
 SEASONALLY, DIURNALLY AND BY DAY OF WEEK (SHRDOW) *

SOURCE ID = VOL215 ; SOURCE TYPE = VOLUME :
 HOUR SCALAR HOUR SCALAR HOUR SCALAR HOUR SCALAR
 HOUR SCALAR HOUR SCALAR HOUR SCALAR HOUR SCALAR
 - - - - -
 - - - - -

SEASON = WINTER;

DAY OF WEEK = WEEKDAY
 1 .0000E+00 2 .0000E+00 3 .0000E+00 4 .0000E+00
 5 .0000E+00 6 .0000E+00 7 .0000E+00 8 .0000E+00
 9 .1000E+01 10 .1000E+01 11 .1000E+01 12 .1000E+01
 13 .1000E+01 14 .1000E+01 15 .1000E+01 16 .1000E+01
 17 .1000E+01 18 .0000E+00 19 .0000E+00 20 .0000E+00
 21 .0000E+00 22 .0000E+00 23 .0000E+00 24 .0000E+00

SEASON = SPRING;

DAY OF WEEK = WEEKDAY
 1 .0000E+00 2 .0000E+00 3 .0000E+00 4 .0000E+00
 5 .0000E+00 6 .0000E+00 7 .0000E+00 8 .0000E+00
 9 .1000E+01 10 .1000E+01 11 .1000E+01 12 .1000E+01
 13 .1000E+01 14 .1000E+01 15 .1000E+01 16 .1000E+01
 17 .1000E+01 18 .0000E+00 19 .0000E+00 20 .0000E+00
 21 .0000E+00 22 .0000E+00 23 .0000E+00 24 .0000E+00

SEASON = SUMMER;

DAY OF WEEK = WEEKDAY
 1 .0000E+00 2 .0000E+00 3 .0000E+00 4 .0000E+00
 5 .0000E+00 6 .0000E+00 7 .0000E+00 8 .0000E+00
 9 .1000E+01 10 .1000E+01 11 .1000E+01 12 .1000E+01
 13 .1000E+01 14 .1000E+01 15 .1000E+01 16 .1000E+01
 17 .1000E+01 18 .0000E+00 19 .0000E+00 20 .0000E+00
 21 .0000E+00 22 .0000E+00 23 .0000E+00 24 .0000E+00

SEASON = FALL ;

DAY OF WEEK = WEEKDAY
 1 .0000E+00 2 .0000E+00 3 .0000E+00 4 .0000E+00
 5 .0000E+00 6 .0000E+00 7 .0000E+00 8 .0000E+00
 9 .1000E+01 10 .1000E+01 11 .1000E+01 12 .1000E+01
 13 .1000E+01 14 .1000E+01 15 .1000E+01 16 .1000E+01
 17 .1000E+01 18 .0000E+00 19 .0000E+00 20 .0000E+00
 21 .0000E+00 22 .0000E+00 23 .0000E+00 24 .0000E+00

SEASON = WINTER;

DAY OF WEEK = SATURDAY

```
17 .0000E+00 18 .0000E+00 19 .0000E+00 20 .0000E+00
21 .0000E+00 22 .0000E+00 23 .0000E+00 24 .0000E+00
SEASON = FALL ;
DAY OF WEEK = SUNDAY
1 .0000E+00 2 .0000E+00 3 .0000E+00 4 .0000E+00
5 .0000E+00 6 .0000E+00 7 .0000E+00 8 .0000E+00
9 .0000E+00 10 .0000E+00 11 .0000E+00 12 .0000E+00
13 .0000E+00 14 .0000E+00 15 .0000E+00 16 .0000E+00
17 .0000E+00 18 .0000E+00 19 .0000E+00 20 .0000E+00
21 .0000E+00 22 .0000E+00 23 .0000E+00 24 .0000E+00
```

*** ISCST3 - VERSION 02035 *** *** C:\Users\BASELINE
 \Documents\Projects\15220-00 UPP Foster City Levee\ ***
 06/14/16

*** 20:47:58

**MODELOPTs:

PAGE 270

CONC

URBAN FLAT FLGPOL DFAULT

NOCMPL

* SOURCE EMISSION RATE SCALARS WHICH VARY
 SEASONALLY, DIURNALLY AND BY DAY OF WEEK (SHRDOW) *

SOURCE ID = VOL216 ; SOURCE TYPE = VOLUME :
 HOUR SCALAR HOUR SCALAR HOUR SCALAR HOUR SCALAR
 HOUR SCALAR HOUR SCALAR HOUR SCALAR HOUR SCALAR
 - - - - -
 - - - - -

SEASON = WINTER;

DAY OF WEEK = WEEKDAY

1	.0000E+00	2	.0000E+00	3	.0000E+00	4	.0000E+00
5	.0000E+00	6	.0000E+00	7	.0000E+00	8	.0000E+00
9	.1000E+01	10	.1000E+01	11	.1000E+01	12	.1000E+01
13	.1000E+01	14	.1000E+01	15	.1000E+01	16	.1000E+01
17	.1000E+01	18	.0000E+00	19	.0000E+00	20	.0000E+00
21	.0000E+00	22	.0000E+00	23	.0000E+00	24	.0000E+00

SEASON = SPRING;

DAY OF WEEK = WEEKDAY

1	.0000E+00	2	.0000E+00	3	.0000E+00	4	.0000E+00
5	.0000E+00	6	.0000E+00	7	.0000E+00	8	.0000E+00
9	.1000E+01	10	.1000E+01	11	.1000E+01	12	.1000E+01
13	.1000E+01	14	.1000E+01	15	.1000E+01	16	.1000E+01
17	.1000E+01	18	.0000E+00	19	.0000E+00	20	.0000E+00
21	.0000E+00	22	.0000E+00	23	.0000E+00	24	.0000E+00

SEASON = SUMMER;

DAY OF WEEK = WEEKDAY

1	.0000E+00	2	.0000E+00	3	.0000E+00	4	.0000E+00
5	.0000E+00	6	.0000E+00	7	.0000E+00	8	.0000E+00
9	.1000E+01	10	.1000E+01	11	.1000E+01	12	.1000E+01
13	.1000E+01	14	.1000E+01	15	.1000E+01	16	.1000E+01
17	.1000E+01	18	.0000E+00	19	.0000E+00	20	.0000E+00
21	.0000E+00	22	.0000E+00	23	.0000E+00	24	.0000E+00

SEASON = FALL ;

DAY OF WEEK = WEEKDAY

1	.0000E+00	2	.0000E+00	3	.0000E+00	4	.0000E+00
5	.0000E+00	6	.0000E+00	7	.0000E+00	8	.0000E+00
9	.1000E+01	10	.1000E+01	11	.1000E+01	12	.1000E+01
13	.1000E+01	14	.1000E+01	15	.1000E+01	16	.1000E+01
17	.1000E+01	18	.0000E+00	19	.0000E+00	20	.0000E+00
21	.0000E+00	22	.0000E+00	23	.0000E+00	24	.0000E+00

SEASON = WINTER;

DAY OF WEEK = SATURDAY

```
17 .0000E+00 18 .0000E+00 19 .0000E+00 20 .0000E+00
21 .0000E+00 22 .0000E+00 23 .0000E+00 24 .0000E+00
SEASON = FALL ;
DAY OF WEEK = SUNDAY
1 .0000E+00 2 .0000E+00 3 .0000E+00 4 .0000E+00
5 .0000E+00 6 .0000E+00 7 .0000E+00 8 .0000E+00
9 .0000E+00 10 .0000E+00 11 .0000E+00 12 .0000E+00
13 .0000E+00 14 .0000E+00 15 .0000E+00 16 .0000E+00
17 .0000E+00 18 .0000E+00 19 .0000E+00 20 .0000E+00
21 .0000E+00 22 .0000E+00 23 .0000E+00 24 .0000E+00
```

*** ISCST3 - VERSION 02035 *** *** C:\Users\BASELINE
 \Documents\Projects\15220-00 UPP Foster City Levee\ ***
 06/14/16

*** 20:47:58

**MODELOPTs:

PAGE 271

CONC

URBAN FLAT FLGPOL DFAULT

NOCMPL

* SOURCE EMISSION RATE SCALARS WHICH VARY
 SEASONALLY, DIURNALLY AND BY DAY OF WEEK (SHRDOW) *

SOURCE ID = VOL217 ; SOURCE TYPE = VOLUME :
 HOUR SCALAR HOUR SCALAR HOUR SCALAR HOUR SCALAR
 HOUR SCALAR HOUR SCALAR HOUR SCALAR HOUR SCALAR
 - - - - -
 - - - - -

SEASON = WINTER;

DAY OF WEEK = WEEKDAY

1	.0000E+00	2	.0000E+00	3	.0000E+00	4	.0000E+00
5	.0000E+00	6	.0000E+00	7	.0000E+00	8	.0000E+00
9	.1000E+01	10	.1000E+01	11	.1000E+01	12	.1000E+01
13	.1000E+01	14	.1000E+01	15	.1000E+01	16	.1000E+01
17	.1000E+01	18	.0000E+00	19	.0000E+00	20	.0000E+00
21	.0000E+00	22	.0000E+00	23	.0000E+00	24	.0000E+00

SEASON = SPRING;

DAY OF WEEK = WEEKDAY

1	.0000E+00	2	.0000E+00	3	.0000E+00	4	.0000E+00
5	.0000E+00	6	.0000E+00	7	.0000E+00	8	.0000E+00
9	.1000E+01	10	.1000E+01	11	.1000E+01	12	.1000E+01
13	.1000E+01	14	.1000E+01	15	.1000E+01	16	.1000E+01
17	.1000E+01	18	.0000E+00	19	.0000E+00	20	.0000E+00
21	.0000E+00	22	.0000E+00	23	.0000E+00	24	.0000E+00

SEASON = SUMMER;

DAY OF WEEK = WEEKDAY

1	.0000E+00	2	.0000E+00	3	.0000E+00	4	.0000E+00
5	.0000E+00	6	.0000E+00	7	.0000E+00	8	.0000E+00
9	.1000E+01	10	.1000E+01	11	.1000E+01	12	.1000E+01
13	.1000E+01	14	.1000E+01	15	.1000E+01	16	.1000E+01
17	.1000E+01	18	.0000E+00	19	.0000E+00	20	.0000E+00
21	.0000E+00	22	.0000E+00	23	.0000E+00	24	.0000E+00

SEASON = FALL ;

DAY OF WEEK = WEEKDAY

1	.0000E+00	2	.0000E+00	3	.0000E+00	4	.0000E+00
5	.0000E+00	6	.0000E+00	7	.0000E+00	8	.0000E+00
9	.1000E+01	10	.1000E+01	11	.1000E+01	12	.1000E+01
13	.1000E+01	14	.1000E+01	15	.1000E+01	16	.1000E+01
17	.1000E+01	18	.0000E+00	19	.0000E+00	20	.0000E+00
21	.0000E+00	22	.0000E+00	23	.0000E+00	24	.0000E+00

SEASON = WINTER;

DAY OF WEEK = SATURDAY

```
17 .0000E+00 18 .0000E+00 19 .0000E+00 20 .0000E+00
21 .0000E+00 22 .0000E+00 23 .0000E+00 24 .0000E+00
SEASON = FALL ;
DAY OF WEEK = SUNDAY
1 .0000E+00 2 .0000E+00 3 .0000E+00 4 .0000E+00
5 .0000E+00 6 .0000E+00 7 .0000E+00 8 .0000E+00
9 .0000E+00 10 .0000E+00 11 .0000E+00 12 .0000E+00
13 .0000E+00 14 .0000E+00 15 .0000E+00 16 .0000E+00
17 .0000E+00 18 .0000E+00 19 .0000E+00 20 .0000E+00
21 .0000E+00 22 .0000E+00 23 .0000E+00 24 .0000E+00
```

*** ISCST3 - VERSION 02035 *** *** C:\Users\BASELINE
 \Documents\Projects\15220-00 UPP Foster City Levee\ ***
 06/14/16

*** 20:47:58

**MODELOPTs:

PAGE 272

CONC

URBAN FLAT FLGPOL DFAULT

NOCMPL

* SOURCE EMISSION RATE SCALARS WHICH VARY
 SEASONALLY, DIURNALLY AND BY DAY OF WEEK (SHRDOW) *

SOURCE ID = VOL218 ; SOURCE TYPE = VOLUME :
 HOUR SCALAR HOUR SCALAR HOUR SCALAR HOUR SCALAR
 HOUR SCALAR HOUR SCALAR HOUR SCALAR HOUR SCALAR
 - - - - -
 - - - - -

SEASON = WINTER;

DAY OF WEEK = WEEKDAY

1	.0000E+00	2	.0000E+00	3	.0000E+00	4	.0000E+00
5	.0000E+00	6	.0000E+00	7	.0000E+00	8	.0000E+00
9	.1000E+01	10	.1000E+01	11	.1000E+01	12	.1000E+01
13	.1000E+01	14	.1000E+01	15	.1000E+01	16	.1000E+01
17	.1000E+01	18	.0000E+00	19	.0000E+00	20	.0000E+00
21	.0000E+00	22	.0000E+00	23	.0000E+00	24	.0000E+00

SEASON = SPRING;

DAY OF WEEK = WEEKDAY

1	.0000E+00	2	.0000E+00	3	.0000E+00	4	.0000E+00
5	.0000E+00	6	.0000E+00	7	.0000E+00	8	.0000E+00
9	.1000E+01	10	.1000E+01	11	.1000E+01	12	.1000E+01
13	.1000E+01	14	.1000E+01	15	.1000E+01	16	.1000E+01
17	.1000E+01	18	.0000E+00	19	.0000E+00	20	.0000E+00
21	.0000E+00	22	.0000E+00	23	.0000E+00	24	.0000E+00

SEASON = SUMMER;

DAY OF WEEK = WEEKDAY

1	.0000E+00	2	.0000E+00	3	.0000E+00	4	.0000E+00
5	.0000E+00	6	.0000E+00	7	.0000E+00	8	.0000E+00
9	.1000E+01	10	.1000E+01	11	.1000E+01	12	.1000E+01
13	.1000E+01	14	.1000E+01	15	.1000E+01	16	.1000E+01
17	.1000E+01	18	.0000E+00	19	.0000E+00	20	.0000E+00
21	.0000E+00	22	.0000E+00	23	.0000E+00	24	.0000E+00

SEASON = FALL ;

DAY OF WEEK = WEEKDAY

1	.0000E+00	2	.0000E+00	3	.0000E+00	4	.0000E+00
5	.0000E+00	6	.0000E+00	7	.0000E+00	8	.0000E+00
9	.1000E+01	10	.1000E+01	11	.1000E+01	12	.1000E+01
13	.1000E+01	14	.1000E+01	15	.1000E+01	16	.1000E+01
17	.1000E+01	18	.0000E+00	19	.0000E+00	20	.0000E+00
21	.0000E+00	22	.0000E+00	23	.0000E+00	24	.0000E+00

SEASON = WINTER;

DAY OF WEEK = SATURDAY

```
17 .0000E+00 18 .0000E+00 19 .0000E+00 20 .0000E+00
21 .0000E+00 22 .0000E+00 23 .0000E+00 24 .0000E+00
SEASON = FALL ;
DAY OF WEEK = SUNDAY
1 .0000E+00 2 .0000E+00 3 .0000E+00 4 .0000E+00
5 .0000E+00 6 .0000E+00 7 .0000E+00 8 .0000E+00
9 .0000E+00 10 .0000E+00 11 .0000E+00 12 .0000E+00
13 .0000E+00 14 .0000E+00 15 .0000E+00 16 .0000E+00
17 .0000E+00 18 .0000E+00 19 .0000E+00 20 .0000E+00
21 .0000E+00 22 .0000E+00 23 .0000E+00 24 .0000E+00
```

*** ISCST3 - VERSION 02035 *** *** C:\Users\BASELINE
 \Documents\Projects\15220-00 UPP Foster City Levee\ ***
 06/14/16

*** 20:47:58

**MODELOPTs:

PAGE 273

CONC

URBAN FLAT FLGPOL DFAULT

NOCMPL

* SOURCE EMISSION RATE SCALARS WHICH VARY
 SEASONALLY, DIURNALLY AND BY DAY OF WEEK (SHRDOW) *

SOURCE ID = VOL219 ; SOURCE TYPE = VOLUME :
 HOUR SCALAR HOUR SCALAR HOUR SCALAR HOUR SCALAR
 HOUR SCALAR HOUR SCALAR HOUR SCALAR HOUR SCALAR
 - - - - -
 - - - - -

SEASON = WINTER;

DAY OF WEEK = WEEKDAY

1	.0000E+00	2	.0000E+00	3	.0000E+00	4	.0000E+00
5	.0000E+00	6	.0000E+00	7	.0000E+00	8	.0000E+00
9	.1000E+01	10	.1000E+01	11	.1000E+01	12	.1000E+01
13	.1000E+01	14	.1000E+01	15	.1000E+01	16	.1000E+01
17	.1000E+01	18	.0000E+00	19	.0000E+00	20	.0000E+00
21	.0000E+00	22	.0000E+00	23	.0000E+00	24	.0000E+00

SEASON = SPRING;

DAY OF WEEK = WEEKDAY

1	.0000E+00	2	.0000E+00	3	.0000E+00	4	.0000E+00
5	.0000E+00	6	.0000E+00	7	.0000E+00	8	.0000E+00
9	.1000E+01	10	.1000E+01	11	.1000E+01	12	.1000E+01
13	.1000E+01	14	.1000E+01	15	.1000E+01	16	.1000E+01
17	.1000E+01	18	.0000E+00	19	.0000E+00	20	.0000E+00
21	.0000E+00	22	.0000E+00	23	.0000E+00	24	.0000E+00

SEASON = SUMMER;

DAY OF WEEK = WEEKDAY

1	.0000E+00	2	.0000E+00	3	.0000E+00	4	.0000E+00
5	.0000E+00	6	.0000E+00	7	.0000E+00	8	.0000E+00
9	.1000E+01	10	.1000E+01	11	.1000E+01	12	.1000E+01
13	.1000E+01	14	.1000E+01	15	.1000E+01	16	.1000E+01
17	.1000E+01	18	.0000E+00	19	.0000E+00	20	.0000E+00
21	.0000E+00	22	.0000E+00	23	.0000E+00	24	.0000E+00

SEASON = FALL ;

DAY OF WEEK = WEEKDAY

1	.0000E+00	2	.0000E+00	3	.0000E+00	4	.0000E+00
5	.0000E+00	6	.0000E+00	7	.0000E+00	8	.0000E+00
9	.1000E+01	10	.1000E+01	11	.1000E+01	12	.1000E+01
13	.1000E+01	14	.1000E+01	15	.1000E+01	16	.1000E+01
17	.1000E+01	18	.0000E+00	19	.0000E+00	20	.0000E+00
21	.0000E+00	22	.0000E+00	23	.0000E+00	24	.0000E+00

SEASON = WINTER;

DAY OF WEEK = SATURDAY

```
17 .0000E+00 18 .0000E+00 19 .0000E+00 20 .0000E+00
21 .0000E+00 22 .0000E+00 23 .0000E+00 24 .0000E+00
SEASON = FALL ;
DAY OF WEEK = SUNDAY
1 .0000E+00 2 .0000E+00 3 .0000E+00 4 .0000E+00
5 .0000E+00 6 .0000E+00 7 .0000E+00 8 .0000E+00
9 .0000E+00 10 .0000E+00 11 .0000E+00 12 .0000E+00
13 .0000E+00 14 .0000E+00 15 .0000E+00 16 .0000E+00
17 .0000E+00 18 .0000E+00 19 .0000E+00 20 .0000E+00
21 .0000E+00 22 .0000E+00 23 .0000E+00 24 .0000E+00
```

*** ISCST3 - VERSION 02035 *** *** C:\Users\BASELINE
 \Documents\Projects\15220-00 UPP Foster City Levee\ ***
 06/14/16

*** 20:47:58

**MODELOPTs:

PAGE 274

CONC

URBAN FLAT FLGPOL DFAULT

NOCMPL

* SOURCE EMISSION RATE SCALARS WHICH VARY
 SEASONALLY, DIURNALLY AND BY DAY OF WEEK (SHRDOW) *

SOURCE ID = VOL220 ; SOURCE TYPE = VOLUME :
 HOUR SCALAR HOUR SCALAR HOUR SCALAR HOUR SCALAR
 HOUR SCALAR HOUR SCALAR HOUR SCALAR HOUR SCALAR
 - - - - -
 - - - - -

SEASON = WINTER;

DAY OF WEEK = WEEKDAY

1	.0000E+00	2	.0000E+00	3	.0000E+00	4	.0000E+00
5	.0000E+00	6	.0000E+00	7	.0000E+00	8	.0000E+00
9	.1000E+01	10	.1000E+01	11	.1000E+01	12	.1000E+01
13	.1000E+01	14	.1000E+01	15	.1000E+01	16	.1000E+01
17	.1000E+01	18	.0000E+00	19	.0000E+00	20	.0000E+00
21	.0000E+00	22	.0000E+00	23	.0000E+00	24	.0000E+00

SEASON = SPRING;

DAY OF WEEK = WEEKDAY

1	.0000E+00	2	.0000E+00	3	.0000E+00	4	.0000E+00
5	.0000E+00	6	.0000E+00	7	.0000E+00	8	.0000E+00
9	.1000E+01	10	.1000E+01	11	.1000E+01	12	.1000E+01
13	.1000E+01	14	.1000E+01	15	.1000E+01	16	.1000E+01
17	.1000E+01	18	.0000E+00	19	.0000E+00	20	.0000E+00
21	.0000E+00	22	.0000E+00	23	.0000E+00	24	.0000E+00

SEASON = SUMMER;

DAY OF WEEK = WEEKDAY

1	.0000E+00	2	.0000E+00	3	.0000E+00	4	.0000E+00
5	.0000E+00	6	.0000E+00	7	.0000E+00	8	.0000E+00
9	.1000E+01	10	.1000E+01	11	.1000E+01	12	.1000E+01
13	.1000E+01	14	.1000E+01	15	.1000E+01	16	.1000E+01
17	.1000E+01	18	.0000E+00	19	.0000E+00	20	.0000E+00
21	.0000E+00	22	.0000E+00	23	.0000E+00	24	.0000E+00

SEASON = FALL ;

DAY OF WEEK = WEEKDAY

1	.0000E+00	2	.0000E+00	3	.0000E+00	4	.0000E+00
5	.0000E+00	6	.0000E+00	7	.0000E+00	8	.0000E+00
9	.1000E+01	10	.1000E+01	11	.1000E+01	12	.1000E+01
13	.1000E+01	14	.1000E+01	15	.1000E+01	16	.1000E+01
17	.1000E+01	18	.0000E+00	19	.0000E+00	20	.0000E+00
21	.0000E+00	22	.0000E+00	23	.0000E+00	24	.0000E+00

SEASON = WINTER;

DAY OF WEEK = SATURDAY

```
17 .0000E+00 18 .0000E+00 19 .0000E+00 20 .0000E+00
21 .0000E+00 22 .0000E+00 23 .0000E+00 24 .0000E+00
SEASON = FALL ;
DAY OF WEEK = SUNDAY
1 .0000E+00 2 .0000E+00 3 .0000E+00 4 .0000E+00
5 .0000E+00 6 .0000E+00 7 .0000E+00 8 .0000E+00
9 .0000E+00 10 .0000E+00 11 .0000E+00 12 .0000E+00
13 .0000E+00 14 .0000E+00 15 .0000E+00 16 .0000E+00
17 .0000E+00 18 .0000E+00 19 .0000E+00 20 .0000E+00
21 .0000E+00 22 .0000E+00 23 .0000E+00 24 .0000E+00
```

*** ISCST3 - VERSION 02035 *** *** C:\Users\BASELINE
 \Documents\Projects\15220-00 UPP Foster City Levee\ ***
 06/14/16

*** 20:47:58

**MODELOPTs:

PAGE 275

CONC

URBAN FLAT FLGPOL DFAULT

NOCMPL

* SOURCE EMISSION RATE SCALARS WHICH VARY
 SEASONALLY, DIURNALLY AND BY DAY OF WEEK (SHRDOW) *

SOURCE ID = VOL221 ; SOURCE TYPE = VOLUME :

HOUR	SCALAR	HOUR	SCALAR	HOUR	SCALAR	HOUR	SCALAR
1	.0000E+00	2	.0000E+00	3	.0000E+00	4	.0000E+00
5	.0000E+00	6	.0000E+00	7	.0000E+00	8	.0000E+00
9	.1000E+01	10	.1000E+01	11	.1000E+01	12	.1000E+01
13	.1000E+01	14	.1000E+01	15	.1000E+01	16	.1000E+01
17	.1000E+01	18	.0000E+00	19	.0000E+00	20	.0000E+00
21	.0000E+00	22	.0000E+00	23	.0000E+00	24	.0000E+00

SEASON = WINTER;

DAY OF WEEK = WEEKDAY

1	.0000E+00	2	.0000E+00	3	.0000E+00	4	.0000E+00
5	.0000E+00	6	.0000E+00	7	.0000E+00	8	.0000E+00
9	.1000E+01	10	.1000E+01	11	.1000E+01	12	.1000E+01
13	.1000E+01	14	.1000E+01	15	.1000E+01	16	.1000E+01
17	.1000E+01	18	.0000E+00	19	.0000E+00	20	.0000E+00
21	.0000E+00	22	.0000E+00	23	.0000E+00	24	.0000E+00

SEASON = SPRING;

DAY OF WEEK = WEEKDAY

1	.0000E+00	2	.0000E+00	3	.0000E+00	4	.0000E+00
5	.0000E+00	6	.0000E+00	7	.0000E+00	8	.0000E+00
9	.1000E+01	10	.1000E+01	11	.1000E+01	12	.1000E+01
13	.1000E+01	14	.1000E+01	15	.1000E+01	16	.1000E+01
17	.1000E+01	18	.0000E+00	19	.0000E+00	20	.0000E+00
21	.0000E+00	22	.0000E+00	23	.0000E+00	24	.0000E+00

SEASON = SUMMER;

DAY OF WEEK = WEEKDAY

1	.0000E+00	2	.0000E+00	3	.0000E+00	4	.0000E+00
5	.0000E+00	6	.0000E+00	7	.0000E+00	8	.0000E+00
9	.1000E+01	10	.1000E+01	11	.1000E+01	12	.1000E+01
13	.1000E+01	14	.1000E+01	15	.1000E+01	16	.1000E+01
17	.1000E+01	18	.0000E+00	19	.0000E+00	20	.0000E+00
21	.0000E+00	22	.0000E+00	23	.0000E+00	24	.0000E+00

SEASON = FALL ;

DAY OF WEEK = WEEKDAY

1	.0000E+00	2	.0000E+00	3	.0000E+00	4	.0000E+00
5	.0000E+00	6	.0000E+00	7	.0000E+00	8	.0000E+00
9	.1000E+01	10	.1000E+01	11	.1000E+01	12	.1000E+01
13	.1000E+01	14	.1000E+01	15	.1000E+01	16	.1000E+01
17	.1000E+01	18	.0000E+00	19	.0000E+00	20	.0000E+00
21	.0000E+00	22	.0000E+00	23	.0000E+00	24	.0000E+00

SEASON = WINTER;

DAY OF WEEK = SATURDAY

```
17 .0000E+00 18 .0000E+00 19 .0000E+00 20 .0000E+00
21 .0000E+00 22 .0000E+00 23 .0000E+00 24 .0000E+00
SEASON = FALL ;
DAY OF WEEK = SUNDAY
1 .0000E+00 2 .0000E+00 3 .0000E+00 4 .0000E+00
5 .0000E+00 6 .0000E+00 7 .0000E+00 8 .0000E+00
9 .0000E+00 10 .0000E+00 11 .0000E+00 12 .0000E+00
13 .0000E+00 14 .0000E+00 15 .0000E+00 16 .0000E+00
17 .0000E+00 18 .0000E+00 19 .0000E+00 20 .0000E+00
21 .0000E+00 22 .0000E+00 23 .0000E+00 24 .0000E+00
```

*** ISCST3 - VERSION 02035 *** *** C:\Users\BASELINE
\Documents\Projects\15220-00 UPP Foster City Levee\ ***
06/14/16

*** 20:47:58

**MODELOPTs:

PAGE 276

CONC

URBAN FLAT FLGPOL DFAULT

NOCMPL

* SOURCE EMISSION RATE SCALARS WHICH VARY
SEASONALLY, DIURNALLY AND BY DAY OF WEEK (SHRDOW) *

SOURCE ID = VOL222 ; SOURCE TYPE = VOLUME :

HOUR	SCALAR	HOUR	SCALAR	HOUR	SCALAR	HOUR	SCALAR
------	--------	------	--------	------	--------	------	--------

SEASON = WINTER;

DAY OF WEEK = WEEKDAY

1	.0000E+00	2	.0000E+00	3	.0000E+00	4	.0000E+00
5	.0000E+00	6	.0000E+00	7	.0000E+00	8	.0000E+00
9	.1000E+01	10	.1000E+01	11	.1000E+01	12	.1000E+01
13	.1000E+01	14	.1000E+01	15	.1000E+01	16	.1000E+01
17	.1000E+01	18	.0000E+00	19	.0000E+00	20	.0000E+00
21	.0000E+00	22	.0000E+00	23	.0000E+00	24	.0000E+00

SEASON = SPRING;

DAY OF WEEK = WEEKDAY

1	.0000E+00	2	.0000E+00	3	.0000E+00	4	.0000E+00
5	.0000E+00	6	.0000E+00	7	.0000E+00	8	.0000E+00
9	.1000E+01	10	.1000E+01	11	.1000E+01	12	.1000E+01
13	.1000E+01	14	.1000E+01	15	.1000E+01	16	.1000E+01
17	.1000E+01	18	.0000E+00	19	.0000E+00	20	.0000E+00
21	.0000E+00	22	.0000E+00	23	.0000E+00	24	.0000E+00

SEASON = SUMMER;

DAY OF WEEK = WEEKDAY

1	.0000E+00	2	.0000E+00	3	.0000E+00	4	.0000E+00
5	.0000E+00	6	.0000E+00	7	.0000E+00	8	.0000E+00
9	.1000E+01	10	.1000E+01	11	.1000E+01	12	.1000E+01
13	.1000E+01	14	.1000E+01	15	.1000E+01	16	.1000E+01
17	.1000E+01	18	.0000E+00	19	.0000E+00	20	.0000E+00
21	.0000E+00	22	.0000E+00	23	.0000E+00	24	.0000E+00

SEASON = FALL ;

DAY OF WEEK = WEEKDAY

1	.0000E+00	2	.0000E+00	3	.0000E+00	4	.0000E+00
5	.0000E+00	6	.0000E+00	7	.0000E+00	8	.0000E+00
9	.1000E+01	10	.1000E+01	11	.1000E+01	12	.1000E+01
13	.1000E+01	14	.1000E+01	15	.1000E+01	16	.1000E+01
17	.1000E+01	18	.0000E+00	19	.0000E+00	20	.0000E+00
21	.0000E+00	22	.0000E+00	23	.0000E+00	24	.0000E+00

SEASON = WINTER;

DAY OF WEEK = SATURDAY

```
17 .0000E+00 18 .0000E+00 19 .0000E+00 20 .0000E+00
21 .0000E+00 22 .0000E+00 23 .0000E+00 24 .0000E+00
SEASON = FALL ;
DAY OF WEEK = SUNDAY
1 .0000E+00 2 .0000E+00 3 .0000E+00 4 .0000E+00
5 .0000E+00 6 .0000E+00 7 .0000E+00 8 .0000E+00
9 .0000E+00 10 .0000E+00 11 .0000E+00 12 .0000E+00
13 .0000E+00 14 .0000E+00 15 .0000E+00 16 .0000E+00
17 .0000E+00 18 .0000E+00 19 .0000E+00 20 .0000E+00
21 .0000E+00 22 .0000E+00 23 .0000E+00 24 .0000E+00
```

*** ISCST3 - VERSION 02035 *** *** C:\Users\BASELINE
 \Documents\Projects\15220-00 UPP Foster City Levee\ ***
 06/14/16

*** 20:47:58

**MODELOPTs:

PAGE 277

CONC

URBAN FLAT FLGPOL DFAULT

NOCMPL

* SOURCE EMISSION RATE SCALARS WHICH VARY
 SEASONALLY, DIURNALLY AND BY DAY OF WEEK (SHRDOW) *

SOURCE ID = VOL223 ; SOURCE TYPE = VOLUME :
 HOUR SCALAR HOUR SCALAR HOUR SCALAR HOUR SCALAR
 HOUR SCALAR HOUR SCALAR HOUR SCALAR HOUR SCALAR
 - - - - -
 - - - - -

SEASON = WINTER;

DAY OF WEEK = WEEKDAY
 1 .0000E+00 2 .0000E+00 3 .0000E+00 4 .0000E+00
 5 .0000E+00 6 .0000E+00 7 .0000E+00 8 .0000E+00
 9 .1000E+01 10 .1000E+01 11 .1000E+01 12 .1000E+01
 13 .1000E+01 14 .1000E+01 15 .1000E+01 16 .1000E+01
 17 .1000E+01 18 .0000E+00 19 .0000E+00 20 .0000E+00
 21 .0000E+00 22 .0000E+00 23 .0000E+00 24 .0000E+00

SEASON = SPRING;

DAY OF WEEK = WEEKDAY
 1 .0000E+00 2 .0000E+00 3 .0000E+00 4 .0000E+00
 5 .0000E+00 6 .0000E+00 7 .0000E+00 8 .0000E+00
 9 .1000E+01 10 .1000E+01 11 .1000E+01 12 .1000E+01
 13 .1000E+01 14 .1000E+01 15 .1000E+01 16 .1000E+01
 17 .1000E+01 18 .0000E+00 19 .0000E+00 20 .0000E+00
 21 .0000E+00 22 .0000E+00 23 .0000E+00 24 .0000E+00

SEASON = SUMMER;

DAY OF WEEK = WEEKDAY
 1 .0000E+00 2 .0000E+00 3 .0000E+00 4 .0000E+00
 5 .0000E+00 6 .0000E+00 7 .0000E+00 8 .0000E+00
 9 .1000E+01 10 .1000E+01 11 .1000E+01 12 .1000E+01
 13 .1000E+01 14 .1000E+01 15 .1000E+01 16 .1000E+01
 17 .1000E+01 18 .0000E+00 19 .0000E+00 20 .0000E+00
 21 .0000E+00 22 .0000E+00 23 .0000E+00 24 .0000E+00

SEASON = FALL ;

DAY OF WEEK = WEEKDAY
 1 .0000E+00 2 .0000E+00 3 .0000E+00 4 .0000E+00
 5 .0000E+00 6 .0000E+00 7 .0000E+00 8 .0000E+00
 9 .1000E+01 10 .1000E+01 11 .1000E+01 12 .1000E+01
 13 .1000E+01 14 .1000E+01 15 .1000E+01 16 .1000E+01
 17 .1000E+01 18 .0000E+00 19 .0000E+00 20 .0000E+00
 21 .0000E+00 22 .0000E+00 23 .0000E+00 24 .0000E+00

SEASON = WINTER;

DAY OF WEEK = SATURDAY

```
17 .0000E+00 18 .0000E+00 19 .0000E+00 20 .0000E+00
21 .0000E+00 22 .0000E+00 23 .0000E+00 24 .0000E+00
SEASON = FALL ;
DAY OF WEEK = SUNDAY
1 .0000E+00 2 .0000E+00 3 .0000E+00 4 .0000E+00
5 .0000E+00 6 .0000E+00 7 .0000E+00 8 .0000E+00
9 .0000E+00 10 .0000E+00 11 .0000E+00 12 .0000E+00
13 .0000E+00 14 .0000E+00 15 .0000E+00 16 .0000E+00
17 .0000E+00 18 .0000E+00 19 .0000E+00 20 .0000E+00
21 .0000E+00 22 .0000E+00 23 .0000E+00 24 .0000E+00
```

*** ISCST3 - VERSION 02035 *** *** C:\Users\BASELINE
 \Documents\Projects\15220-00 UPP Foster City Levee\ ***
 06/14/16

*** 20:47:58

**MODELOPTs:

PAGE 278

CONC

URBAN FLAT FLGPOL DFAULT

NOCMPL

* SOURCE EMISSION RATE SCALARS WHICH VARY
 SEASONALLY, DIURNALLY AND BY DAY OF WEEK (SHRDOW) *

SOURCE ID = VOL224 ; SOURCE TYPE = VOLUME :

HOUR	SCALAR	HOUR	SCALAR	HOUR	SCALAR	HOUR	SCALAR
HOUR	SCALAR	HOUR	SCALAR	HOUR	SCALAR	HOUR	SCALAR
1	.0000E+00	2	.0000E+00	3	.0000E+00	4	.0000E+00
5	.0000E+00	6	.0000E+00	7	.0000E+00	8	.0000E+00
9	.1000E+01	10	.1000E+01	11	.1000E+01	12	.1000E+01
13	.1000E+01	14	.1000E+01	15	.1000E+01	16	.1000E+01
17	.1000E+01	18	.0000E+00	19	.0000E+00	20	.0000E+00
21	.0000E+00	22	.0000E+00	23	.0000E+00	24	.0000E+00

SEASON = WINTER;

DAY OF WEEK = WEEKDAY

1	.0000E+00	2	.0000E+00	3	.0000E+00	4	.0000E+00
5	.0000E+00	6	.0000E+00	7	.0000E+00	8	.0000E+00
9	.1000E+01	10	.1000E+01	11	.1000E+01	12	.1000E+01
13	.1000E+01	14	.1000E+01	15	.1000E+01	16	.1000E+01
17	.1000E+01	18	.0000E+00	19	.0000E+00	20	.0000E+00
21	.0000E+00	22	.0000E+00	23	.0000E+00	24	.0000E+00

SEASON = SPRING;

DAY OF WEEK = WEEKDAY

1	.0000E+00	2	.0000E+00	3	.0000E+00	4	.0000E+00
5	.0000E+00	6	.0000E+00	7	.0000E+00	8	.0000E+00
9	.1000E+01	10	.1000E+01	11	.1000E+01	12	.1000E+01
13	.1000E+01	14	.1000E+01	15	.1000E+01	16	.1000E+01
17	.1000E+01	18	.0000E+00	19	.0000E+00	20	.0000E+00
21	.0000E+00	22	.0000E+00	23	.0000E+00	24	.0000E+00

SEASON = SUMMER;

DAY OF WEEK = WEEKDAY

1	.0000E+00	2	.0000E+00	3	.0000E+00	4	.0000E+00
5	.0000E+00	6	.0000E+00	7	.0000E+00	8	.0000E+00
9	.1000E+01	10	.1000E+01	11	.1000E+01	12	.1000E+01
13	.1000E+01	14	.1000E+01	15	.1000E+01	16	.1000E+01
17	.1000E+01	18	.0000E+00	19	.0000E+00	20	.0000E+00
21	.0000E+00	22	.0000E+00	23	.0000E+00	24	.0000E+00

SEASON = FALL ;

DAY OF WEEK = WEEKDAY

1	.0000E+00	2	.0000E+00	3	.0000E+00	4	.0000E+00
5	.0000E+00	6	.0000E+00	7	.0000E+00	8	.0000E+00
9	.1000E+01	10	.1000E+01	11	.1000E+01	12	.1000E+01
13	.1000E+01	14	.1000E+01	15	.1000E+01	16	.1000E+01
17	.1000E+01	18	.0000E+00	19	.0000E+00	20	.0000E+00
21	.0000E+00	22	.0000E+00	23	.0000E+00	24	.0000E+00

SEASON = WINTER;

DAY OF WEEK = SATURDAY

```
17 .0000E+00 18 .0000E+00 19 .0000E+00 20 .0000E+00
21 .0000E+00 22 .0000E+00 23 .0000E+00 24 .0000E+00
SEASON = FALL ;
DAY OF WEEK = SUNDAY
1 .0000E+00 2 .0000E+00 3 .0000E+00 4 .0000E+00
5 .0000E+00 6 .0000E+00 7 .0000E+00 8 .0000E+00
9 .0000E+00 10 .0000E+00 11 .0000E+00 12 .0000E+00
13 .0000E+00 14 .0000E+00 15 .0000E+00 16 .0000E+00
17 .0000E+00 18 .0000E+00 19 .0000E+00 20 .0000E+00
21 .0000E+00 22 .0000E+00 23 .0000E+00 24 .0000E+00
```

*** ISCST3 - VERSION 02035 *** *** C:\Users\BASELINE
 \Documents\Projects\15220-00 UPP Foster City Levee\ ***
 06/14/16

*** 20:47:58

**MODELOPTs:

PAGE 279

CONC URBAN FLAT FLGPOL DFAULT
 NOCMPL

* SOURCE EMISSION RATE SCALARS WHICH VARY
 SEASONALLY, DIURNALLY AND BY DAY OF WEEK (SHRDOW) *

```

SOURCE ID = VOL225    ;    SOURCE TYPE = VOLUME    :
  HOUR    SCALAR    HOUR    SCALAR    HOUR    SCALAR    HOUR    SCALAR
  HOUR    SCALAR    HOUR    SCALAR    HOUR    SCALAR    HOUR    SCALAR
  - - - - -
  - - - - -
                                           SEASON = WINTER;
DAY OF WEEK = WEEKDAY
  1 .0000E+00    2 .0000E+00    3 .0000E+00    4 .0000E+00
  5 .0000E+00    6 .0000E+00    7 .0000E+00    8 .0000E+00
  9 .1000E+01    10 .1000E+01    11 .1000E+01    12 .1000E+01
  13 .1000E+01    14 .1000E+01    15 .1000E+01    16 .1000E+01
  17 .1000E+01    18 .0000E+00    19 .0000E+00    20 .0000E+00
  21 .0000E+00    22 .0000E+00    23 .0000E+00    24 .0000E+00
                                           SEASON = SPRING;
DAY OF WEEK = WEEKDAY
  1 .0000E+00    2 .0000E+00    3 .0000E+00    4 .0000E+00
  5 .0000E+00    6 .0000E+00    7 .0000E+00    8 .0000E+00
  9 .1000E+01    10 .1000E+01    11 .1000E+01    12 .1000E+01
  13 .1000E+01    14 .1000E+01    15 .1000E+01    16 .1000E+01
  17 .1000E+01    18 .0000E+00    19 .0000E+00    20 .0000E+00
  21 .0000E+00    22 .0000E+00    23 .0000E+00    24 .0000E+00
                                           SEASON = SUMMER;
DAY OF WEEK = WEEKDAY
  1 .0000E+00    2 .0000E+00    3 .0000E+00    4 .0000E+00
  5 .0000E+00    6 .0000E+00    7 .0000E+00    8 .0000E+00
  9 .1000E+01    10 .1000E+01    11 .1000E+01    12 .1000E+01
  13 .1000E+01    14 .1000E+01    15 .1000E+01    16 .1000E+01
  17 .1000E+01    18 .0000E+00    19 .0000E+00    20 .0000E+00
  21 .0000E+00    22 .0000E+00    23 .0000E+00    24 .0000E+00
                                           SEASON = FALL ;
DAY OF WEEK = WEEKDAY
  1 .0000E+00    2 .0000E+00    3 .0000E+00    4 .0000E+00
  5 .0000E+00    6 .0000E+00    7 .0000E+00    8 .0000E+00
  9 .1000E+01    10 .1000E+01    11 .1000E+01    12 .1000E+01
  13 .1000E+01    14 .1000E+01    15 .1000E+01    16 .1000E+01
  17 .1000E+01    18 .0000E+00    19 .0000E+00    20 .0000E+00
  21 .0000E+00    22 .0000E+00    23 .0000E+00    24 .0000E+00
                                           SEASON = WINTER;
DAY OF WEEK = SATURDAY

```



```
17 .0000E+00 18 .0000E+00 19 .0000E+00 20 .0000E+00
21 .0000E+00 22 .0000E+00 23 .0000E+00 24 .0000E+00
SEASON = FALL ;
DAY OF WEEK = SUNDAY
1 .0000E+00 2 .0000E+00 3 .0000E+00 4 .0000E+00
5 .0000E+00 6 .0000E+00 7 .0000E+00 8 .0000E+00
9 .0000E+00 10 .0000E+00 11 .0000E+00 12 .0000E+00
13 .0000E+00 14 .0000E+00 15 .0000E+00 16 .0000E+00
17 .0000E+00 18 .0000E+00 19 .0000E+00 20 .0000E+00
21 .0000E+00 22 .0000E+00 23 .0000E+00 24 .0000E+00
```

*** ISCST3 - VERSION 02035 *** *** C:\Users\BASELINE
 \Documents\Projects\15220-00 UPP Foster City Levee\ ***
 06/14/16

*** 20:47:58

**MODELOPTs:

PAGE 280

CONC

URBAN FLAT FLGPOL DFAULT

NOCMPL

* SOURCE EMISSION RATE SCALARS WHICH VARY
 SEASONALLY, DIURNALLY AND BY DAY OF WEEK (SHRDOW) *

SOURCE ID = VOL226 ; SOURCE TYPE = VOLUME :
 HOUR SCALAR HOUR SCALAR HOUR SCALAR HOUR SCALAR
 HOUR SCALAR HOUR SCALAR HOUR SCALAR HOUR SCALAR
 - - - - -
 - - - - -

SEASON = WINTER;

DAY OF WEEK = WEEKDAY

1	.0000E+00	2	.0000E+00	3	.0000E+00	4	.0000E+00
5	.0000E+00	6	.0000E+00	7	.0000E+00	8	.0000E+00
9	.1000E+01	10	.1000E+01	11	.1000E+01	12	.1000E+01
13	.1000E+01	14	.1000E+01	15	.1000E+01	16	.1000E+01
17	.1000E+01	18	.0000E+00	19	.0000E+00	20	.0000E+00
21	.0000E+00	22	.0000E+00	23	.0000E+00	24	.0000E+00

SEASON = SPRING;

DAY OF WEEK = WEEKDAY

1	.0000E+00	2	.0000E+00	3	.0000E+00	4	.0000E+00
5	.0000E+00	6	.0000E+00	7	.0000E+00	8	.0000E+00
9	.1000E+01	10	.1000E+01	11	.1000E+01	12	.1000E+01
13	.1000E+01	14	.1000E+01	15	.1000E+01	16	.1000E+01
17	.1000E+01	18	.0000E+00	19	.0000E+00	20	.0000E+00
21	.0000E+00	22	.0000E+00	23	.0000E+00	24	.0000E+00

SEASON = SUMMER;

DAY OF WEEK = WEEKDAY

1	.0000E+00	2	.0000E+00	3	.0000E+00	4	.0000E+00
5	.0000E+00	6	.0000E+00	7	.0000E+00	8	.0000E+00
9	.1000E+01	10	.1000E+01	11	.1000E+01	12	.1000E+01
13	.1000E+01	14	.1000E+01	15	.1000E+01	16	.1000E+01
17	.1000E+01	18	.0000E+00	19	.0000E+00	20	.0000E+00
21	.0000E+00	22	.0000E+00	23	.0000E+00	24	.0000E+00

SEASON = FALL ;

DAY OF WEEK = WEEKDAY

1	.0000E+00	2	.0000E+00	3	.0000E+00	4	.0000E+00
5	.0000E+00	6	.0000E+00	7	.0000E+00	8	.0000E+00
9	.1000E+01	10	.1000E+01	11	.1000E+01	12	.1000E+01
13	.1000E+01	14	.1000E+01	15	.1000E+01	16	.1000E+01
17	.1000E+01	18	.0000E+00	19	.0000E+00	20	.0000E+00
21	.0000E+00	22	.0000E+00	23	.0000E+00	24	.0000E+00

SEASON = WINTER;

DAY OF WEEK = SATURDAY

```
17 .0000E+00 18 .0000E+00 19 .0000E+00 20 .0000E+00
21 .0000E+00 22 .0000E+00 23 .0000E+00 24 .0000E+00
SEASON = FALL ;
DAY OF WEEK = SUNDAY
1 .0000E+00 2 .0000E+00 3 .0000E+00 4 .0000E+00
5 .0000E+00 6 .0000E+00 7 .0000E+00 8 .0000E+00
9 .0000E+00 10 .0000E+00 11 .0000E+00 12 .0000E+00
13 .0000E+00 14 .0000E+00 15 .0000E+00 16 .0000E+00
17 .0000E+00 18 .0000E+00 19 .0000E+00 20 .0000E+00
21 .0000E+00 22 .0000E+00 23 .0000E+00 24 .0000E+00
```

*** ISCST3 - VERSION 02035 *** *** C:\Users\BASELINE
\Documents\Projects\15220-00 UPP Foster City Levee\ ***
06/14/16

*** 20:47:58

**MODELOPTs:

PAGE 281

CONC

URBAN FLAT FLGPOL DFAULT

NOCMPL

* SOURCE EMISSION RATE SCALARS WHICH VARY
SEASONALLY, DIURNALLY AND BY DAY OF WEEK (SHRDOW) *

SOURCE ID = VOL227 ; SOURCE TYPE = VOLUME :

HOUR	SCALAR	HOUR	SCALAR	HOUR	SCALAR	HOUR	SCALAR
HOUR	SCALAR	HOUR	SCALAR	HOUR	SCALAR	HOUR	SCALAR
-	-	-	-	-	-	-	-
-	-	-	-	-	-	-	-

SEASON = WINTER;

DAY OF WEEK = WEEKDAY

1	.0000E+00	2	.0000E+00	3	.0000E+00	4	.0000E+00
5	.0000E+00	6	.0000E+00	7	.0000E+00	8	.0000E+00
9	.1000E+01	10	.1000E+01	11	.1000E+01	12	.1000E+01
13	.1000E+01	14	.1000E+01	15	.1000E+01	16	.1000E+01
17	.1000E+01	18	.0000E+00	19	.0000E+00	20	.0000E+00
21	.0000E+00	22	.0000E+00	23	.0000E+00	24	.0000E+00

SEASON = SPRING;

DAY OF WEEK = WEEKDAY

1	.0000E+00	2	.0000E+00	3	.0000E+00	4	.0000E+00
5	.0000E+00	6	.0000E+00	7	.0000E+00	8	.0000E+00
9	.1000E+01	10	.1000E+01	11	.1000E+01	12	.1000E+01
13	.1000E+01	14	.1000E+01	15	.1000E+01	16	.1000E+01
17	.1000E+01	18	.0000E+00	19	.0000E+00	20	.0000E+00
21	.0000E+00	22	.0000E+00	23	.0000E+00	24	.0000E+00

SEASON = SUMMER;

DAY OF WEEK = WEEKDAY

1	.0000E+00	2	.0000E+00	3	.0000E+00	4	.0000E+00
5	.0000E+00	6	.0000E+00	7	.0000E+00	8	.0000E+00
9	.1000E+01	10	.1000E+01	11	.1000E+01	12	.1000E+01
13	.1000E+01	14	.1000E+01	15	.1000E+01	16	.1000E+01
17	.1000E+01	18	.0000E+00	19	.0000E+00	20	.0000E+00
21	.0000E+00	22	.0000E+00	23	.0000E+00	24	.0000E+00

SEASON = FALL ;

DAY OF WEEK = WEEKDAY

1	.0000E+00	2	.0000E+00	3	.0000E+00	4	.0000E+00
5	.0000E+00	6	.0000E+00	7	.0000E+00	8	.0000E+00
9	.1000E+01	10	.1000E+01	11	.1000E+01	12	.1000E+01
13	.1000E+01	14	.1000E+01	15	.1000E+01	16	.1000E+01
17	.1000E+01	18	.0000E+00	19	.0000E+00	20	.0000E+00
21	.0000E+00	22	.0000E+00	23	.0000E+00	24	.0000E+00

SEASON = WINTER;

DAY OF WEEK = SATURDAY

```
17 .0000E+00 18 .0000E+00 19 .0000E+00 20 .0000E+00
21 .0000E+00 22 .0000E+00 23 .0000E+00 24 .0000E+00
SEASON = FALL ;
DAY OF WEEK = SUNDAY
1 .0000E+00 2 .0000E+00 3 .0000E+00 4 .0000E+00
5 .0000E+00 6 .0000E+00 7 .0000E+00 8 .0000E+00
9 .0000E+00 10 .0000E+00 11 .0000E+00 12 .0000E+00
13 .0000E+00 14 .0000E+00 15 .0000E+00 16 .0000E+00
17 .0000E+00 18 .0000E+00 19 .0000E+00 20 .0000E+00
21 .0000E+00 22 .0000E+00 23 .0000E+00 24 .0000E+00
```

*** ISCST3 - VERSION 02035 *** *** C:\Users\BASELINE
 \Documents\Projects\15220-00 UPP Foster City Levee\ ***
 06/14/16

*** 20:47:58

**MODELOPTs:

PAGE 282

CONC

URBAN FLAT FLGPOL DFAULT

NOCMPL

* SOURCE EMISSION RATE SCALARS WHICH VARY
 SEASONALLY, DIURNALLY AND BY DAY OF WEEK (SHRDOW) *

SOURCE ID = VOL228 ; SOURCE TYPE = VOLUME :
 HOUR SCALAR HOUR SCALAR HOUR SCALAR HOUR SCALAR
 HOUR SCALAR HOUR SCALAR HOUR SCALAR HOUR SCALAR
 - - - - -
 - - - - -

SEASON = WINTER;

DAY OF WEEK = WEEKDAY
 1 .0000E+00 2 .0000E+00 3 .0000E+00 4 .0000E+00
 5 .0000E+00 6 .0000E+00 7 .0000E+00 8 .0000E+00
 9 .1000E+01 10 .1000E+01 11 .1000E+01 12 .1000E+01
 13 .1000E+01 14 .1000E+01 15 .1000E+01 16 .1000E+01
 17 .1000E+01 18 .0000E+00 19 .0000E+00 20 .0000E+00
 21 .0000E+00 22 .0000E+00 23 .0000E+00 24 .0000E+00

SEASON = SPRING;

DAY OF WEEK = WEEKDAY
 1 .0000E+00 2 .0000E+00 3 .0000E+00 4 .0000E+00
 5 .0000E+00 6 .0000E+00 7 .0000E+00 8 .0000E+00
 9 .1000E+01 10 .1000E+01 11 .1000E+01 12 .1000E+01
 13 .1000E+01 14 .1000E+01 15 .1000E+01 16 .1000E+01
 17 .1000E+01 18 .0000E+00 19 .0000E+00 20 .0000E+00
 21 .0000E+00 22 .0000E+00 23 .0000E+00 24 .0000E+00

SEASON = SUMMER;

DAY OF WEEK = WEEKDAY
 1 .0000E+00 2 .0000E+00 3 .0000E+00 4 .0000E+00
 5 .0000E+00 6 .0000E+00 7 .0000E+00 8 .0000E+00
 9 .1000E+01 10 .1000E+01 11 .1000E+01 12 .1000E+01
 13 .1000E+01 14 .1000E+01 15 .1000E+01 16 .1000E+01
 17 .1000E+01 18 .0000E+00 19 .0000E+00 20 .0000E+00
 21 .0000E+00 22 .0000E+00 23 .0000E+00 24 .0000E+00

SEASON = FALL ;

DAY OF WEEK = WEEKDAY
 1 .0000E+00 2 .0000E+00 3 .0000E+00 4 .0000E+00
 5 .0000E+00 6 .0000E+00 7 .0000E+00 8 .0000E+00
 9 .1000E+01 10 .1000E+01 11 .1000E+01 12 .1000E+01
 13 .1000E+01 14 .1000E+01 15 .1000E+01 16 .1000E+01
 17 .1000E+01 18 .0000E+00 19 .0000E+00 20 .0000E+00
 21 .0000E+00 22 .0000E+00 23 .0000E+00 24 .0000E+00

SEASON = WINTER;

DAY OF WEEK = SATURDAY

```
17 .0000E+00 18 .0000E+00 19 .0000E+00 20 .0000E+00
21 .0000E+00 22 .0000E+00 23 .0000E+00 24 .0000E+00
SEASON = FALL ;
DAY OF WEEK = SUNDAY
1 .0000E+00 2 .0000E+00 3 .0000E+00 4 .0000E+00
5 .0000E+00 6 .0000E+00 7 .0000E+00 8 .0000E+00
9 .0000E+00 10 .0000E+00 11 .0000E+00 12 .0000E+00
13 .0000E+00 14 .0000E+00 15 .0000E+00 16 .0000E+00
17 .0000E+00 18 .0000E+00 19 .0000E+00 20 .0000E+00
21 .0000E+00 22 .0000E+00 23 .0000E+00 24 .0000E+00
```

*** ISCST3 - VERSION 02035 *** *** C:\Users\BASELINE
 \Documents\Projects\15220-00 UPP Foster City Levee\ ***
 06/14/16

*** 20:47:58

**MODELOPTs:

PAGE 283

CONC

URBAN FLAT FLGPOL DFAULT

NOCMPL

* SOURCE EMISSION RATE SCALARS WHICH VARY
 SEASONALLY, DIURNALLY AND BY DAY OF WEEK (SHRDOW) *

SOURCE ID = VOL229 ; SOURCE TYPE = VOLUME :
 HOUR SCALAR HOUR SCALAR HOUR SCALAR HOUR SCALAR
 HOUR SCALAR HOUR SCALAR HOUR SCALAR HOUR SCALAR
 - - - - -
 - - - - -

SEASON = WINTER;

DAY OF WEEK = WEEKDAY
 1 .0000E+00 2 .0000E+00 3 .0000E+00 4 .0000E+00
 5 .0000E+00 6 .0000E+00 7 .0000E+00 8 .0000E+00
 9 .1000E+01 10 .1000E+01 11 .1000E+01 12 .1000E+01
 13 .1000E+01 14 .1000E+01 15 .1000E+01 16 .1000E+01
 17 .1000E+01 18 .0000E+00 19 .0000E+00 20 .0000E+00
 21 .0000E+00 22 .0000E+00 23 .0000E+00 24 .0000E+00

SEASON = SPRING;

DAY OF WEEK = WEEKDAY
 1 .0000E+00 2 .0000E+00 3 .0000E+00 4 .0000E+00
 5 .0000E+00 6 .0000E+00 7 .0000E+00 8 .0000E+00
 9 .1000E+01 10 .1000E+01 11 .1000E+01 12 .1000E+01
 13 .1000E+01 14 .1000E+01 15 .1000E+01 16 .1000E+01
 17 .1000E+01 18 .0000E+00 19 .0000E+00 20 .0000E+00
 21 .0000E+00 22 .0000E+00 23 .0000E+00 24 .0000E+00

SEASON = SUMMER;

DAY OF WEEK = WEEKDAY
 1 .0000E+00 2 .0000E+00 3 .0000E+00 4 .0000E+00
 5 .0000E+00 6 .0000E+00 7 .0000E+00 8 .0000E+00
 9 .1000E+01 10 .1000E+01 11 .1000E+01 12 .1000E+01
 13 .1000E+01 14 .1000E+01 15 .1000E+01 16 .1000E+01
 17 .1000E+01 18 .0000E+00 19 .0000E+00 20 .0000E+00
 21 .0000E+00 22 .0000E+00 23 .0000E+00 24 .0000E+00

SEASON = FALL ;

DAY OF WEEK = WEEKDAY
 1 .0000E+00 2 .0000E+00 3 .0000E+00 4 .0000E+00
 5 .0000E+00 6 .0000E+00 7 .0000E+00 8 .0000E+00
 9 .1000E+01 10 .1000E+01 11 .1000E+01 12 .1000E+01
 13 .1000E+01 14 .1000E+01 15 .1000E+01 16 .1000E+01
 17 .1000E+01 18 .0000E+00 19 .0000E+00 20 .0000E+00
 21 .0000E+00 22 .0000E+00 23 .0000E+00 24 .0000E+00

SEASON = WINTER;

DAY OF WEEK = SATURDAY

```
17 .0000E+00 18 .0000E+00 19 .0000E+00 20 .0000E+00
21 .0000E+00 22 .0000E+00 23 .0000E+00 24 .0000E+00
SEASON = FALL ;
DAY OF WEEK = SUNDAY
1 .0000E+00 2 .0000E+00 3 .0000E+00 4 .0000E+00
5 .0000E+00 6 .0000E+00 7 .0000E+00 8 .0000E+00
9 .0000E+00 10 .0000E+00 11 .0000E+00 12 .0000E+00
13 .0000E+00 14 .0000E+00 15 .0000E+00 16 .0000E+00
17 .0000E+00 18 .0000E+00 19 .0000E+00 20 .0000E+00
21 .0000E+00 22 .0000E+00 23 .0000E+00 24 .0000E+00
```

*** ISCST3 - VERSION 02035 *** *** C:\Users\BASELINE
 \Documents\Projects\15220-00 UPP Foster City Levee\ ***
 06/14/16

*** 20:47:58

**MODELOPTs:

PAGE 284

CONC

URBAN FLAT FLGPOL DFAULT

NOCMPL

* SOURCE EMISSION RATE SCALARS WHICH VARY
 SEASONALLY, DIURNALLY AND BY DAY OF WEEK (SHRDOW) *

SOURCE ID = VOL230 ; SOURCE TYPE = VOLUME :
 HOUR SCALAR HOUR SCALAR HOUR SCALAR HOUR SCALAR
 HOUR SCALAR HOUR SCALAR HOUR SCALAR HOUR SCALAR
 - - - - -
 - - - - -

SEASON = WINTER;

DAY OF WEEK = WEEKDAY

1	.0000E+00	2	.0000E+00	3	.0000E+00	4	.0000E+00
5	.0000E+00	6	.0000E+00	7	.0000E+00	8	.0000E+00
9	.1000E+01	10	.1000E+01	11	.1000E+01	12	.1000E+01
13	.1000E+01	14	.1000E+01	15	.1000E+01	16	.1000E+01
17	.1000E+01	18	.0000E+00	19	.0000E+00	20	.0000E+00
21	.0000E+00	22	.0000E+00	23	.0000E+00	24	.0000E+00

SEASON = SPRING;

DAY OF WEEK = WEEKDAY

1	.0000E+00	2	.0000E+00	3	.0000E+00	4	.0000E+00
5	.0000E+00	6	.0000E+00	7	.0000E+00	8	.0000E+00
9	.1000E+01	10	.1000E+01	11	.1000E+01	12	.1000E+01
13	.1000E+01	14	.1000E+01	15	.1000E+01	16	.1000E+01
17	.1000E+01	18	.0000E+00	19	.0000E+00	20	.0000E+00
21	.0000E+00	22	.0000E+00	23	.0000E+00	24	.0000E+00

SEASON = SUMMER;

DAY OF WEEK = WEEKDAY

1	.0000E+00	2	.0000E+00	3	.0000E+00	4	.0000E+00
5	.0000E+00	6	.0000E+00	7	.0000E+00	8	.0000E+00
9	.1000E+01	10	.1000E+01	11	.1000E+01	12	.1000E+01
13	.1000E+01	14	.1000E+01	15	.1000E+01	16	.1000E+01
17	.1000E+01	18	.0000E+00	19	.0000E+00	20	.0000E+00
21	.0000E+00	22	.0000E+00	23	.0000E+00	24	.0000E+00

SEASON = FALL ;

DAY OF WEEK = WEEKDAY

1	.0000E+00	2	.0000E+00	3	.0000E+00	4	.0000E+00
5	.0000E+00	6	.0000E+00	7	.0000E+00	8	.0000E+00
9	.1000E+01	10	.1000E+01	11	.1000E+01	12	.1000E+01
13	.1000E+01	14	.1000E+01	15	.1000E+01	16	.1000E+01
17	.1000E+01	18	.0000E+00	19	.0000E+00	20	.0000E+00
21	.0000E+00	22	.0000E+00	23	.0000E+00	24	.0000E+00

SEASON = WINTER;

DAY OF WEEK = SATURDAY

```
17 .0000E+00 18 .0000E+00 19 .0000E+00 20 .0000E+00
21 .0000E+00 22 .0000E+00 23 .0000E+00 24 .0000E+00
SEASON = FALL ;
DAY OF WEEK = SUNDAY
1 .0000E+00 2 .0000E+00 3 .0000E+00 4 .0000E+00
5 .0000E+00 6 .0000E+00 7 .0000E+00 8 .0000E+00
9 .0000E+00 10 .0000E+00 11 .0000E+00 12 .0000E+00
13 .0000E+00 14 .0000E+00 15 .0000E+00 16 .0000E+00
17 .0000E+00 18 .0000E+00 19 .0000E+00 20 .0000E+00
21 .0000E+00 22 .0000E+00 23 .0000E+00 24 .0000E+00
```

*** ISCST3 - VERSION 02035 *** *** C:\Users\BASELINE
 \Documents\Projects\15220-00 UPP Foster City Levee\ ***
 06/14/16

*** 20:47:58

**MODELOPTs:

PAGE 285

CONC

URBAN FLAT FLGPOL DFAULT

NOCMPL

* SOURCE EMISSION RATE SCALARS WHICH VARY
 SEASONALLY, DIURNALLY AND BY DAY OF WEEK (SHRDOW) *

SOURCE ID = VOL231 ; SOURCE TYPE = VOLUME :

HOUR	SCALAR	HOUR	SCALAR	HOUR	SCALAR	HOUR	SCALAR
1	.0000E+00	2	.0000E+00	3	.0000E+00	4	.0000E+00
5	.0000E+00	6	.0000E+00	7	.0000E+00	8	.0000E+00
9	.1000E+01	10	.1000E+01	11	.1000E+01	12	.1000E+01
13	.1000E+01	14	.1000E+01	15	.1000E+01	16	.1000E+01
17	.1000E+01	18	.0000E+00	19	.0000E+00	20	.0000E+00
21	.0000E+00	22	.0000E+00	23	.0000E+00	24	.0000E+00

SEASON = WINTER;

DAY OF WEEK = WEEKDAY

1	.0000E+00	2	.0000E+00	3	.0000E+00	4	.0000E+00
5	.0000E+00	6	.0000E+00	7	.0000E+00	8	.0000E+00
9	.1000E+01	10	.1000E+01	11	.1000E+01	12	.1000E+01
13	.1000E+01	14	.1000E+01	15	.1000E+01	16	.1000E+01
17	.1000E+01	18	.0000E+00	19	.0000E+00	20	.0000E+00
21	.0000E+00	22	.0000E+00	23	.0000E+00	24	.0000E+00

SEASON = SPRING;

DAY OF WEEK = WEEKDAY

1	.0000E+00	2	.0000E+00	3	.0000E+00	4	.0000E+00
5	.0000E+00	6	.0000E+00	7	.0000E+00	8	.0000E+00
9	.1000E+01	10	.1000E+01	11	.1000E+01	12	.1000E+01
13	.1000E+01	14	.1000E+01	15	.1000E+01	16	.1000E+01
17	.1000E+01	18	.0000E+00	19	.0000E+00	20	.0000E+00
21	.0000E+00	22	.0000E+00	23	.0000E+00	24	.0000E+00

SEASON = SUMMER;

DAY OF WEEK = WEEKDAY

1	.0000E+00	2	.0000E+00	3	.0000E+00	4	.0000E+00
5	.0000E+00	6	.0000E+00	7	.0000E+00	8	.0000E+00
9	.1000E+01	10	.1000E+01	11	.1000E+01	12	.1000E+01
13	.1000E+01	14	.1000E+01	15	.1000E+01	16	.1000E+01
17	.1000E+01	18	.0000E+00	19	.0000E+00	20	.0000E+00
21	.0000E+00	22	.0000E+00	23	.0000E+00	24	.0000E+00

SEASON = FALL ;

DAY OF WEEK = WEEKDAY

1	.0000E+00	2	.0000E+00	3	.0000E+00	4	.0000E+00
5	.0000E+00	6	.0000E+00	7	.0000E+00	8	.0000E+00
9	.1000E+01	10	.1000E+01	11	.1000E+01	12	.1000E+01
13	.1000E+01	14	.1000E+01	15	.1000E+01	16	.1000E+01
17	.1000E+01	18	.0000E+00	19	.0000E+00	20	.0000E+00
21	.0000E+00	22	.0000E+00	23	.0000E+00	24	.0000E+00

SEASON = WINTER;

DAY OF WEEK = SATURDAY

```
17 .0000E+00 18 .0000E+00 19 .0000E+00 20 .0000E+00
21 .0000E+00 22 .0000E+00 23 .0000E+00 24 .0000E+00
SEASON = FALL ;
DAY OF WEEK = SUNDAY
1 .0000E+00 2 .0000E+00 3 .0000E+00 4 .0000E+00
5 .0000E+00 6 .0000E+00 7 .0000E+00 8 .0000E+00
9 .0000E+00 10 .0000E+00 11 .0000E+00 12 .0000E+00
13 .0000E+00 14 .0000E+00 15 .0000E+00 16 .0000E+00
17 .0000E+00 18 .0000E+00 19 .0000E+00 20 .0000E+00
21 .0000E+00 22 .0000E+00 23 .0000E+00 24 .0000E+00
```

*** ISCST3 - VERSION 02035 *** *** C:\Users\BASELINE
 \Documents\Projects\15220-00 UPP Foster City Levee\ ***
 06/14/16

*** 20:47:58

**MODELOPTs:

PAGE 286

CONC

URBAN FLAT FLGPOL DFAULT

NOCMPL

* SOURCE EMISSION RATE SCALARS WHICH VARY
 SEASONALLY, DIURNALLY AND BY DAY OF WEEK (SHRDOW) *

SOURCE ID = VOL232 ; SOURCE TYPE = VOLUME :
 HOUR SCALAR HOUR SCALAR HOUR SCALAR HOUR SCALAR
 HOUR SCALAR HOUR SCALAR HOUR SCALAR HOUR SCALAR
 - - - - -
 - - - - -

SEASON = WINTER;

DAY OF WEEK = WEEKDAY

1	.0000E+00	2	.0000E+00	3	.0000E+00	4	.0000E+00
5	.0000E+00	6	.0000E+00	7	.0000E+00	8	.0000E+00
9	.1000E+01	10	.1000E+01	11	.1000E+01	12	.1000E+01
13	.1000E+01	14	.1000E+01	15	.1000E+01	16	.1000E+01
17	.1000E+01	18	.0000E+00	19	.0000E+00	20	.0000E+00
21	.0000E+00	22	.0000E+00	23	.0000E+00	24	.0000E+00

SEASON = SPRING;

DAY OF WEEK = WEEKDAY

1	.0000E+00	2	.0000E+00	3	.0000E+00	4	.0000E+00
5	.0000E+00	6	.0000E+00	7	.0000E+00	8	.0000E+00
9	.1000E+01	10	.1000E+01	11	.1000E+01	12	.1000E+01
13	.1000E+01	14	.1000E+01	15	.1000E+01	16	.1000E+01
17	.1000E+01	18	.0000E+00	19	.0000E+00	20	.0000E+00
21	.0000E+00	22	.0000E+00	23	.0000E+00	24	.0000E+00

SEASON = SUMMER;

DAY OF WEEK = WEEKDAY

1	.0000E+00	2	.0000E+00	3	.0000E+00	4	.0000E+00
5	.0000E+00	6	.0000E+00	7	.0000E+00	8	.0000E+00
9	.1000E+01	10	.1000E+01	11	.1000E+01	12	.1000E+01
13	.1000E+01	14	.1000E+01	15	.1000E+01	16	.1000E+01
17	.1000E+01	18	.0000E+00	19	.0000E+00	20	.0000E+00
21	.0000E+00	22	.0000E+00	23	.0000E+00	24	.0000E+00

SEASON = FALL ;

DAY OF WEEK = WEEKDAY

1	.0000E+00	2	.0000E+00	3	.0000E+00	4	.0000E+00
5	.0000E+00	6	.0000E+00	7	.0000E+00	8	.0000E+00
9	.1000E+01	10	.1000E+01	11	.1000E+01	12	.1000E+01
13	.1000E+01	14	.1000E+01	15	.1000E+01	16	.1000E+01
17	.1000E+01	18	.0000E+00	19	.0000E+00	20	.0000E+00
21	.0000E+00	22	.0000E+00	23	.0000E+00	24	.0000E+00

SEASON = WINTER;

DAY OF WEEK = SATURDAY

```
17 .0000E+00 18 .0000E+00 19 .0000E+00 20 .0000E+00
21 .0000E+00 22 .0000E+00 23 .0000E+00 24 .0000E+00
SEASON = FALL ;
DAY OF WEEK = SUNDAY
1 .0000E+00 2 .0000E+00 3 .0000E+00 4 .0000E+00
5 .0000E+00 6 .0000E+00 7 .0000E+00 8 .0000E+00
9 .0000E+00 10 .0000E+00 11 .0000E+00 12 .0000E+00
13 .0000E+00 14 .0000E+00 15 .0000E+00 16 .0000E+00
17 .0000E+00 18 .0000E+00 19 .0000E+00 20 .0000E+00
21 .0000E+00 22 .0000E+00 23 .0000E+00 24 .0000E+00
```

*** ISCST3 - VERSION 02035 *** *** C:\Users\BASELINE
 \Documents\Projects\15220-00 UPP Foster City Levee\ ***
 06/14/16

*** 20:47:58

**MODELOPTs:

PAGE 287

CONC

URBAN FLAT FLGPOL DFAULT

NOCMPL

* SOURCE EMISSION RATE SCALARS WHICH VARY
 SEASONALLY, DIURNALLY AND BY DAY OF WEEK (SHRDOW) *

SOURCE ID = VOL233 ; SOURCE TYPE = VOLUME :

HOUR	SCALAR	HOUR	SCALAR	HOUR	SCALAR	HOUR	SCALAR
1	.0000E+00	2	.0000E+00	3	.0000E+00	4	.0000E+00
5	.0000E+00	6	.0000E+00	7	.0000E+00	8	.0000E+00
9	.1000E+01	10	.1000E+01	11	.1000E+01	12	.1000E+01
13	.1000E+01	14	.1000E+01	15	.1000E+01	16	.1000E+01
17	.1000E+01	18	.0000E+00	19	.0000E+00	20	.0000E+00
21	.0000E+00	22	.0000E+00	23	.0000E+00	24	.0000E+00

SEASON = WINTER;

DAY OF WEEK = WEEKDAY

1	.0000E+00	2	.0000E+00	3	.0000E+00	4	.0000E+00
5	.0000E+00	6	.0000E+00	7	.0000E+00	8	.0000E+00
9	.1000E+01	10	.1000E+01	11	.1000E+01	12	.1000E+01
13	.1000E+01	14	.1000E+01	15	.1000E+01	16	.1000E+01
17	.1000E+01	18	.0000E+00	19	.0000E+00	20	.0000E+00
21	.0000E+00	22	.0000E+00	23	.0000E+00	24	.0000E+00

SEASON = SPRING;

DAY OF WEEK = WEEKDAY

1	.0000E+00	2	.0000E+00	3	.0000E+00	4	.0000E+00
5	.0000E+00	6	.0000E+00	7	.0000E+00	8	.0000E+00
9	.1000E+01	10	.1000E+01	11	.1000E+01	12	.1000E+01
13	.1000E+01	14	.1000E+01	15	.1000E+01	16	.1000E+01
17	.1000E+01	18	.0000E+00	19	.0000E+00	20	.0000E+00
21	.0000E+00	22	.0000E+00	23	.0000E+00	24	.0000E+00

SEASON = SUMMER;

DAY OF WEEK = WEEKDAY

1	.0000E+00	2	.0000E+00	3	.0000E+00	4	.0000E+00
5	.0000E+00	6	.0000E+00	7	.0000E+00	8	.0000E+00
9	.1000E+01	10	.1000E+01	11	.1000E+01	12	.1000E+01
13	.1000E+01	14	.1000E+01	15	.1000E+01	16	.1000E+01
17	.1000E+01	18	.0000E+00	19	.0000E+00	20	.0000E+00
21	.0000E+00	22	.0000E+00	23	.0000E+00	24	.0000E+00

SEASON = FALL ;

DAY OF WEEK = WEEKDAY

1	.0000E+00	2	.0000E+00	3	.0000E+00	4	.0000E+00
5	.0000E+00	6	.0000E+00	7	.0000E+00	8	.0000E+00
9	.1000E+01	10	.1000E+01	11	.1000E+01	12	.1000E+01
13	.1000E+01	14	.1000E+01	15	.1000E+01	16	.1000E+01
17	.1000E+01	18	.0000E+00	19	.0000E+00	20	.0000E+00
21	.0000E+00	22	.0000E+00	23	.0000E+00	24	.0000E+00

SEASON = WINTER;

DAY OF WEEK = SATURDAY

```
17 .0000E+00 18 .0000E+00 19 .0000E+00 20 .0000E+00
21 .0000E+00 22 .0000E+00 23 .0000E+00 24 .0000E+00
SEASON = FALL ;
DAY OF WEEK = SUNDAY
1 .0000E+00 2 .0000E+00 3 .0000E+00 4 .0000E+00
5 .0000E+00 6 .0000E+00 7 .0000E+00 8 .0000E+00
9 .0000E+00 10 .0000E+00 11 .0000E+00 12 .0000E+00
13 .0000E+00 14 .0000E+00 15 .0000E+00 16 .0000E+00
17 .0000E+00 18 .0000E+00 19 .0000E+00 20 .0000E+00
21 .0000E+00 22 .0000E+00 23 .0000E+00 24 .0000E+00
```

*** ISCST3 - VERSION 02035 *** *** C:\Users\BASELINE
 \Documents\Projects\15220-00 UPP Foster City Levee\ ***
 06/14/16

*** 20:47:58

**MODELOPTs:

PAGE 288

CONC

URBAN FLAT FLGPOL DFAULT

NOCMPL

* SOURCE EMISSION RATE SCALARS WHICH VARY
 SEASONALLY, DIURNALLY AND BY DAY OF WEEK (SHRDOW) *

SOURCE ID = VOL234 ; SOURCE TYPE = VOLUME :
 HOUR SCALAR HOUR SCALAR HOUR SCALAR HOUR SCALAR
 HOUR SCALAR HOUR SCALAR HOUR SCALAR HOUR SCALAR
 - - - - -
 - - - - -

SEASON = WINTER;

DAY OF WEEK = WEEKDAY

1	.0000E+00	2	.0000E+00	3	.0000E+00	4	.0000E+00
5	.0000E+00	6	.0000E+00	7	.0000E+00	8	.0000E+00
9	.1000E+01	10	.1000E+01	11	.1000E+01	12	.1000E+01
13	.1000E+01	14	.1000E+01	15	.1000E+01	16	.1000E+01
17	.1000E+01	18	.0000E+00	19	.0000E+00	20	.0000E+00
21	.0000E+00	22	.0000E+00	23	.0000E+00	24	.0000E+00

SEASON = SPRING;

DAY OF WEEK = WEEKDAY

1	.0000E+00	2	.0000E+00	3	.0000E+00	4	.0000E+00
5	.0000E+00	6	.0000E+00	7	.0000E+00	8	.0000E+00
9	.1000E+01	10	.1000E+01	11	.1000E+01	12	.1000E+01
13	.1000E+01	14	.1000E+01	15	.1000E+01	16	.1000E+01
17	.1000E+01	18	.0000E+00	19	.0000E+00	20	.0000E+00
21	.0000E+00	22	.0000E+00	23	.0000E+00	24	.0000E+00

SEASON = SUMMER;

DAY OF WEEK = WEEKDAY

1	.0000E+00	2	.0000E+00	3	.0000E+00	4	.0000E+00
5	.0000E+00	6	.0000E+00	7	.0000E+00	8	.0000E+00
9	.1000E+01	10	.1000E+01	11	.1000E+01	12	.1000E+01
13	.1000E+01	14	.1000E+01	15	.1000E+01	16	.1000E+01
17	.1000E+01	18	.0000E+00	19	.0000E+00	20	.0000E+00
21	.0000E+00	22	.0000E+00	23	.0000E+00	24	.0000E+00

SEASON = FALL ;

DAY OF WEEK = WEEKDAY

1	.0000E+00	2	.0000E+00	3	.0000E+00	4	.0000E+00
5	.0000E+00	6	.0000E+00	7	.0000E+00	8	.0000E+00
9	.1000E+01	10	.1000E+01	11	.1000E+01	12	.1000E+01
13	.1000E+01	14	.1000E+01	15	.1000E+01	16	.1000E+01
17	.1000E+01	18	.0000E+00	19	.0000E+00	20	.0000E+00
21	.0000E+00	22	.0000E+00	23	.0000E+00	24	.0000E+00

SEASON = WINTER;

DAY OF WEEK = SATURDAY

```
17 .0000E+00 18 .0000E+00 19 .0000E+00 20 .0000E+00
21 .0000E+00 22 .0000E+00 23 .0000E+00 24 .0000E+00
SEASON = FALL ;
DAY OF WEEK = SUNDAY
1 .0000E+00 2 .0000E+00 3 .0000E+00 4 .0000E+00
5 .0000E+00 6 .0000E+00 7 .0000E+00 8 .0000E+00
9 .0000E+00 10 .0000E+00 11 .0000E+00 12 .0000E+00
13 .0000E+00 14 .0000E+00 15 .0000E+00 16 .0000E+00
17 .0000E+00 18 .0000E+00 19 .0000E+00 20 .0000E+00
21 .0000E+00 22 .0000E+00 23 .0000E+00 24 .0000E+00
```

*** ISCST3 - VERSION 02035 *** *** C:\Users\BASELINE
 \Documents\Projects\15220-00 UPP Foster City Levee\ ***
 06/14/16

*** 20:47:58

**MODELOPTs:

PAGE 289

CONC

URBAN FLAT FLGPOL DFAULT

NOCMPL

* SOURCE EMISSION RATE SCALARS WHICH VARY
 SEASONALLY, DIURNALLY AND BY DAY OF WEEK (SHRDOW) *

SOURCE ID = VOL235 ; SOURCE TYPE = VOLUME :
 HOUR SCALAR HOUR SCALAR HOUR SCALAR HOUR SCALAR
 HOUR SCALAR HOUR SCALAR HOUR SCALAR HOUR SCALAR
 - - - - -
 - - - - -

SEASON = WINTER;

DAY OF WEEK = WEEKDAY

1	.0000E+00	2	.0000E+00	3	.0000E+00	4	.0000E+00
5	.0000E+00	6	.0000E+00	7	.0000E+00	8	.0000E+00
9	.1000E+01	10	.1000E+01	11	.1000E+01	12	.1000E+01
13	.1000E+01	14	.1000E+01	15	.1000E+01	16	.1000E+01
17	.1000E+01	18	.0000E+00	19	.0000E+00	20	.0000E+00
21	.0000E+00	22	.0000E+00	23	.0000E+00	24	.0000E+00

SEASON = SPRING;

DAY OF WEEK = WEEKDAY

1	.0000E+00	2	.0000E+00	3	.0000E+00	4	.0000E+00
5	.0000E+00	6	.0000E+00	7	.0000E+00	8	.0000E+00
9	.1000E+01	10	.1000E+01	11	.1000E+01	12	.1000E+01
13	.1000E+01	14	.1000E+01	15	.1000E+01	16	.1000E+01
17	.1000E+01	18	.0000E+00	19	.0000E+00	20	.0000E+00
21	.0000E+00	22	.0000E+00	23	.0000E+00	24	.0000E+00

SEASON = SUMMER;

DAY OF WEEK = WEEKDAY

1	.0000E+00	2	.0000E+00	3	.0000E+00	4	.0000E+00
5	.0000E+00	6	.0000E+00	7	.0000E+00	8	.0000E+00
9	.1000E+01	10	.1000E+01	11	.1000E+01	12	.1000E+01
13	.1000E+01	14	.1000E+01	15	.1000E+01	16	.1000E+01
17	.1000E+01	18	.0000E+00	19	.0000E+00	20	.0000E+00
21	.0000E+00	22	.0000E+00	23	.0000E+00	24	.0000E+00

SEASON = FALL ;

DAY OF WEEK = WEEKDAY

1	.0000E+00	2	.0000E+00	3	.0000E+00	4	.0000E+00
5	.0000E+00	6	.0000E+00	7	.0000E+00	8	.0000E+00
9	.1000E+01	10	.1000E+01	11	.1000E+01	12	.1000E+01
13	.1000E+01	14	.1000E+01	15	.1000E+01	16	.1000E+01
17	.1000E+01	18	.0000E+00	19	.0000E+00	20	.0000E+00
21	.0000E+00	22	.0000E+00	23	.0000E+00	24	.0000E+00

SEASON = WINTER;

DAY OF WEEK = SATURDAY

```
17 .0000E+00 18 .0000E+00 19 .0000E+00 20 .0000E+00
21 .0000E+00 22 .0000E+00 23 .0000E+00 24 .0000E+00
SEASON = FALL ;
DAY OF WEEK = SUNDAY
1 .0000E+00 2 .0000E+00 3 .0000E+00 4 .0000E+00
5 .0000E+00 6 .0000E+00 7 .0000E+00 8 .0000E+00
9 .0000E+00 10 .0000E+00 11 .0000E+00 12 .0000E+00
13 .0000E+00 14 .0000E+00 15 .0000E+00 16 .0000E+00
17 .0000E+00 18 .0000E+00 19 .0000E+00 20 .0000E+00
21 .0000E+00 22 .0000E+00 23 .0000E+00 24 .0000E+00
```

*** ISCST3 - VERSION 02035 *** *** C:\Users\BASELINE
 \Documents\Projects\15220-00 UPP Foster City Levee\ ***
 06/14/16

*** 20:47:58

**MODELOPTs:

PAGE 290

CONC

URBAN FLAT FLGPOL DFAULT

NOCMPL

* SOURCE EMISSION RATE SCALARS WHICH VARY
 SEASONALLY, DIURNALLY AND BY DAY OF WEEK (SHRDOW) *

SOURCE ID = VOL236 ; SOURCE TYPE = VOLUME :
 HOUR SCALAR HOUR SCALAR HOUR SCALAR HOUR SCALAR
 HOUR SCALAR HOUR SCALAR HOUR SCALAR HOUR SCALAR
 - - - - -
 - - - - -

SEASON = WINTER;

DAY OF WEEK = WEEKDAY
 1 .0000E+00 2 .0000E+00 3 .0000E+00 4 .0000E+00
 5 .0000E+00 6 .0000E+00 7 .0000E+00 8 .0000E+00
 9 .1000E+01 10 .1000E+01 11 .1000E+01 12 .1000E+01
 13 .1000E+01 14 .1000E+01 15 .1000E+01 16 .1000E+01
 17 .1000E+01 18 .0000E+00 19 .0000E+00 20 .0000E+00
 21 .0000E+00 22 .0000E+00 23 .0000E+00 24 .0000E+00

SEASON = SPRING;

DAY OF WEEK = WEEKDAY
 1 .0000E+00 2 .0000E+00 3 .0000E+00 4 .0000E+00
 5 .0000E+00 6 .0000E+00 7 .0000E+00 8 .0000E+00
 9 .1000E+01 10 .1000E+01 11 .1000E+01 12 .1000E+01
 13 .1000E+01 14 .1000E+01 15 .1000E+01 16 .1000E+01
 17 .1000E+01 18 .0000E+00 19 .0000E+00 20 .0000E+00
 21 .0000E+00 22 .0000E+00 23 .0000E+00 24 .0000E+00

SEASON = SUMMER;

DAY OF WEEK = WEEKDAY
 1 .0000E+00 2 .0000E+00 3 .0000E+00 4 .0000E+00
 5 .0000E+00 6 .0000E+00 7 .0000E+00 8 .0000E+00
 9 .1000E+01 10 .1000E+01 11 .1000E+01 12 .1000E+01
 13 .1000E+01 14 .1000E+01 15 .1000E+01 16 .1000E+01
 17 .1000E+01 18 .0000E+00 19 .0000E+00 20 .0000E+00
 21 .0000E+00 22 .0000E+00 23 .0000E+00 24 .0000E+00

SEASON = FALL ;

DAY OF WEEK = WEEKDAY
 1 .0000E+00 2 .0000E+00 3 .0000E+00 4 .0000E+00
 5 .0000E+00 6 .0000E+00 7 .0000E+00 8 .0000E+00
 9 .1000E+01 10 .1000E+01 11 .1000E+01 12 .1000E+01
 13 .1000E+01 14 .1000E+01 15 .1000E+01 16 .1000E+01
 17 .1000E+01 18 .0000E+00 19 .0000E+00 20 .0000E+00
 21 .0000E+00 22 .0000E+00 23 .0000E+00 24 .0000E+00

SEASON = WINTER;

DAY OF WEEK = SATURDAY

```
17 .0000E+00 18 .0000E+00 19 .0000E+00 20 .0000E+00
21 .0000E+00 22 .0000E+00 23 .0000E+00 24 .0000E+00
SEASON = FALL ;
DAY OF WEEK = SUNDAY
1 .0000E+00 2 .0000E+00 3 .0000E+00 4 .0000E+00
5 .0000E+00 6 .0000E+00 7 .0000E+00 8 .0000E+00
9 .0000E+00 10 .0000E+00 11 .0000E+00 12 .0000E+00
13 .0000E+00 14 .0000E+00 15 .0000E+00 16 .0000E+00
17 .0000E+00 18 .0000E+00 19 .0000E+00 20 .0000E+00
21 .0000E+00 22 .0000E+00 23 .0000E+00 24 .0000E+00
```

*** ISCST3 - VERSION 02035 *** *** C:\Users\BASELINE
\Documents\Projects\15220-00 UPP Foster City Levee\ ***
06/14/16

*** 20:47:58

**MODELOPTs:

PAGE 291

CONC

URBAN FLAT FLGPOL DFAULT

NOCMPL

* SOURCE EMISSION RATE SCALARS WHICH VARY
SEASONALLY, DIURNALLY AND BY DAY OF WEEK (SHRDOW) *

SOURCE ID = VOL237 ; SOURCE TYPE = VOLUME :

HOUR	SCALAR	HOUR	SCALAR	HOUR	SCALAR	HOUR	SCALAR
HOUR	SCALAR	HOUR	SCALAR	HOUR	SCALAR	HOUR	SCALAR
-	-	-	-	-	-	-	-
-	-	-	-	-	-	-	-

SEASON = WINTER;

DAY OF WEEK = WEEKDAY

1	.0000E+00	2	.0000E+00	3	.0000E+00	4	.0000E+00
5	.0000E+00	6	.0000E+00	7	.0000E+00	8	.0000E+00
9	.1000E+01	10	.1000E+01	11	.1000E+01	12	.1000E+01
13	.1000E+01	14	.1000E+01	15	.1000E+01	16	.1000E+01
17	.1000E+01	18	.0000E+00	19	.0000E+00	20	.0000E+00
21	.0000E+00	22	.0000E+00	23	.0000E+00	24	.0000E+00

SEASON = SPRING;

DAY OF WEEK = WEEKDAY

1	.0000E+00	2	.0000E+00	3	.0000E+00	4	.0000E+00
5	.0000E+00	6	.0000E+00	7	.0000E+00	8	.0000E+00
9	.1000E+01	10	.1000E+01	11	.1000E+01	12	.1000E+01
13	.1000E+01	14	.1000E+01	15	.1000E+01	16	.1000E+01
17	.1000E+01	18	.0000E+00	19	.0000E+00	20	.0000E+00
21	.0000E+00	22	.0000E+00	23	.0000E+00	24	.0000E+00

SEASON = SUMMER;

DAY OF WEEK = WEEKDAY

1	.0000E+00	2	.0000E+00	3	.0000E+00	4	.0000E+00
5	.0000E+00	6	.0000E+00	7	.0000E+00	8	.0000E+00
9	.1000E+01	10	.1000E+01	11	.1000E+01	12	.1000E+01
13	.1000E+01	14	.1000E+01	15	.1000E+01	16	.1000E+01
17	.1000E+01	18	.0000E+00	19	.0000E+00	20	.0000E+00
21	.0000E+00	22	.0000E+00	23	.0000E+00	24	.0000E+00

SEASON = FALL ;

DAY OF WEEK = WEEKDAY

1	.0000E+00	2	.0000E+00	3	.0000E+00	4	.0000E+00
5	.0000E+00	6	.0000E+00	7	.0000E+00	8	.0000E+00
9	.1000E+01	10	.1000E+01	11	.1000E+01	12	.1000E+01
13	.1000E+01	14	.1000E+01	15	.1000E+01	16	.1000E+01
17	.1000E+01	18	.0000E+00	19	.0000E+00	20	.0000E+00
21	.0000E+00	22	.0000E+00	23	.0000E+00	24	.0000E+00

SEASON = WINTER;

DAY OF WEEK = SATURDAY

```
17 .0000E+00 18 .0000E+00 19 .0000E+00 20 .0000E+00
21 .0000E+00 22 .0000E+00 23 .0000E+00 24 .0000E+00
SEASON = FALL ;
DAY OF WEEK = SUNDAY
1 .0000E+00 2 .0000E+00 3 .0000E+00 4 .0000E+00
5 .0000E+00 6 .0000E+00 7 .0000E+00 8 .0000E+00
9 .0000E+00 10 .0000E+00 11 .0000E+00 12 .0000E+00
13 .0000E+00 14 .0000E+00 15 .0000E+00 16 .0000E+00
17 .0000E+00 18 .0000E+00 19 .0000E+00 20 .0000E+00
21 .0000E+00 22 .0000E+00 23 .0000E+00 24 .0000E+00
```

*** ISCST3 - VERSION 02035 *** *** C:\Users\BASELINE
\Documents\Projects\15220-00 UPP Foster City Levee\ ***
06/14/16

*** 20:47:58

**MODELOPTs:

PAGE 292

CONC

URBAN FLAT FLGPOL DFAULT

NOCMPL

* SOURCE EMISSION RATE SCALARS WHICH VARY
SEASONALLY, DIURNALLY AND BY DAY OF WEEK (SHRDOW) *

SOURCE ID = VOL238 ; SOURCE TYPE = VOLUME :

HOUR	SCALAR	HOUR	SCALAR	HOUR	SCALAR	HOUR	SCALAR
HOUR	SCALAR	HOUR	SCALAR	HOUR	SCALAR	HOUR	SCALAR
- - - - -	- - - - -	- - - - -	- - - - -	- - - - -	- - - - -	- - - - -	- - - - -
- - - - -	- - - - -	- - - - -	- - - - -	- - - - -	- - - - -	- - - - -	- - - - -

SEASON = WINTER;

DAY OF WEEK = WEEKDAY

1	.0000E+00	2	.0000E+00	3	.0000E+00	4	.0000E+00
5	.0000E+00	6	.0000E+00	7	.0000E+00	8	.0000E+00
9	.1000E+01	10	.1000E+01	11	.1000E+01	12	.1000E+01
13	.1000E+01	14	.1000E+01	15	.1000E+01	16	.1000E+01
17	.1000E+01	18	.0000E+00	19	.0000E+00	20	.0000E+00
21	.0000E+00	22	.0000E+00	23	.0000E+00	24	.0000E+00

SEASON = SPRING;

DAY OF WEEK = WEEKDAY

1	.0000E+00	2	.0000E+00	3	.0000E+00	4	.0000E+00
5	.0000E+00	6	.0000E+00	7	.0000E+00	8	.0000E+00
9	.1000E+01	10	.1000E+01	11	.1000E+01	12	.1000E+01
13	.1000E+01	14	.1000E+01	15	.1000E+01	16	.1000E+01
17	.1000E+01	18	.0000E+00	19	.0000E+00	20	.0000E+00
21	.0000E+00	22	.0000E+00	23	.0000E+00	24	.0000E+00

SEASON = SUMMER;

DAY OF WEEK = WEEKDAY

1	.0000E+00	2	.0000E+00	3	.0000E+00	4	.0000E+00
5	.0000E+00	6	.0000E+00	7	.0000E+00	8	.0000E+00
9	.1000E+01	10	.1000E+01	11	.1000E+01	12	.1000E+01
13	.1000E+01	14	.1000E+01	15	.1000E+01	16	.1000E+01
17	.1000E+01	18	.0000E+00	19	.0000E+00	20	.0000E+00
21	.0000E+00	22	.0000E+00	23	.0000E+00	24	.0000E+00

SEASON = FALL ;

DAY OF WEEK = WEEKDAY

1	.0000E+00	2	.0000E+00	3	.0000E+00	4	.0000E+00
5	.0000E+00	6	.0000E+00	7	.0000E+00	8	.0000E+00
9	.1000E+01	10	.1000E+01	11	.1000E+01	12	.1000E+01
13	.1000E+01	14	.1000E+01	15	.1000E+01	16	.1000E+01
17	.1000E+01	18	.0000E+00	19	.0000E+00	20	.0000E+00
21	.0000E+00	22	.0000E+00	23	.0000E+00	24	.0000E+00

SEASON = WINTER;

DAY OF WEEK = SATURDAY

```
17 .0000E+00 18 .0000E+00 19 .0000E+00 20 .0000E+00
21 .0000E+00 22 .0000E+00 23 .0000E+00 24 .0000E+00
SEASON = FALL ;
DAY OF WEEK = SUNDAY
1 .0000E+00 2 .0000E+00 3 .0000E+00 4 .0000E+00
5 .0000E+00 6 .0000E+00 7 .0000E+00 8 .0000E+00
9 .0000E+00 10 .0000E+00 11 .0000E+00 12 .0000E+00
13 .0000E+00 14 .0000E+00 15 .0000E+00 16 .0000E+00
17 .0000E+00 18 .0000E+00 19 .0000E+00 20 .0000E+00
21 .0000E+00 22 .0000E+00 23 .0000E+00 24 .0000E+00
```

*** ISCST3 - VERSION 02035 *** *** C:\Users\BASELINE
 \Documents\Projects\15220-00 UPP Foster City Levee\ ***
 06/14/16

*** 20:47:58

**MODELOPTs:

PAGE 293

CONC

URBAN FLAT FLGPOL DFAULT

NOCMPL

* SOURCE EMISSION RATE SCALARS WHICH VARY
 SEASONALLY, DIURNALLY AND BY DAY OF WEEK (SHRDOW) *

SOURCE ID = VOL239 ; SOURCE TYPE = VOLUME :

HOUR	SCALAR	HOUR	SCALAR	HOUR	SCALAR	HOUR	SCALAR
1	.0000E+00	2	.0000E+00	3	.0000E+00	4	.0000E+00
5	.0000E+00	6	.0000E+00	7	.0000E+00	8	.0000E+00
9	.1000E+01	10	.1000E+01	11	.1000E+01	12	.1000E+01
13	.1000E+01	14	.1000E+01	15	.1000E+01	16	.1000E+01
17	.1000E+01	18	.0000E+00	19	.0000E+00	20	.0000E+00
21	.0000E+00	22	.0000E+00	23	.0000E+00	24	.0000E+00

SEASON = WINTER;

DAY OF WEEK = WEEKDAY

1	.0000E+00	2	.0000E+00	3	.0000E+00	4	.0000E+00
5	.0000E+00	6	.0000E+00	7	.0000E+00	8	.0000E+00
9	.1000E+01	10	.1000E+01	11	.1000E+01	12	.1000E+01
13	.1000E+01	14	.1000E+01	15	.1000E+01	16	.1000E+01
17	.1000E+01	18	.0000E+00	19	.0000E+00	20	.0000E+00
21	.0000E+00	22	.0000E+00	23	.0000E+00	24	.0000E+00

SEASON = SPRING;

DAY OF WEEK = WEEKDAY

1	.0000E+00	2	.0000E+00	3	.0000E+00	4	.0000E+00
5	.0000E+00	6	.0000E+00	7	.0000E+00	8	.0000E+00
9	.1000E+01	10	.1000E+01	11	.1000E+01	12	.1000E+01
13	.1000E+01	14	.1000E+01	15	.1000E+01	16	.1000E+01
17	.1000E+01	18	.0000E+00	19	.0000E+00	20	.0000E+00
21	.0000E+00	22	.0000E+00	23	.0000E+00	24	.0000E+00

SEASON = SUMMER;

DAY OF WEEK = WEEKDAY

1	.0000E+00	2	.0000E+00	3	.0000E+00	4	.0000E+00
5	.0000E+00	6	.0000E+00	7	.0000E+00	8	.0000E+00
9	.1000E+01	10	.1000E+01	11	.1000E+01	12	.1000E+01
13	.1000E+01	14	.1000E+01	15	.1000E+01	16	.1000E+01
17	.1000E+01	18	.0000E+00	19	.0000E+00	20	.0000E+00
21	.0000E+00	22	.0000E+00	23	.0000E+00	24	.0000E+00

SEASON = FALL ;

DAY OF WEEK = WEEKDAY

1	.0000E+00	2	.0000E+00	3	.0000E+00	4	.0000E+00
5	.0000E+00	6	.0000E+00	7	.0000E+00	8	.0000E+00
9	.1000E+01	10	.1000E+01	11	.1000E+01	12	.1000E+01
13	.1000E+01	14	.1000E+01	15	.1000E+01	16	.1000E+01
17	.1000E+01	18	.0000E+00	19	.0000E+00	20	.0000E+00
21	.0000E+00	22	.0000E+00	23	.0000E+00	24	.0000E+00

SEASON = WINTER;

DAY OF WEEK = SATURDAY

```
17 .0000E+00 18 .0000E+00 19 .0000E+00 20 .0000E+00
21 .0000E+00 22 .0000E+00 23 .0000E+00 24 .0000E+00
SEASON = FALL ;
DAY OF WEEK = SUNDAY
1 .0000E+00 2 .0000E+00 3 .0000E+00 4 .0000E+00
5 .0000E+00 6 .0000E+00 7 .0000E+00 8 .0000E+00
9 .0000E+00 10 .0000E+00 11 .0000E+00 12 .0000E+00
13 .0000E+00 14 .0000E+00 15 .0000E+00 16 .0000E+00
17 .0000E+00 18 .0000E+00 19 .0000E+00 20 .0000E+00
21 .0000E+00 22 .0000E+00 23 .0000E+00 24 .0000E+00
```

*** ISCST3 - VERSION 02035 *** *** C:\Users\BASELINE
 \Documents\Projects\15220-00 UPP Foster City Levee\ ***
 06/14/16

*** 20:47:58

**MODELOPTs:

PAGE 294

CONC

URBAN FLAT FLGPOL DFAULT

NOCMPL

* SOURCE EMISSION RATE SCALARS WHICH VARY
 SEASONALLY, DIURNALLY AND BY DAY OF WEEK (SHRDOW) *

SOURCE ID = VOL240 ; SOURCE TYPE = VOLUME :
 HOUR SCALAR HOUR SCALAR HOUR SCALAR HOUR SCALAR
 HOUR SCALAR HOUR SCALAR HOUR SCALAR HOUR SCALAR
 - - - - -
 - - - - -

SEASON = WINTER;

DAY OF WEEK = WEEKDAY
 1 .0000E+00 2 .0000E+00 3 .0000E+00 4 .0000E+00
 5 .0000E+00 6 .0000E+00 7 .0000E+00 8 .0000E+00
 9 .1000E+01 10 .1000E+01 11 .1000E+01 12 .1000E+01
 13 .1000E+01 14 .1000E+01 15 .1000E+01 16 .1000E+01
 17 .1000E+01 18 .0000E+00 19 .0000E+00 20 .0000E+00
 21 .0000E+00 22 .0000E+00 23 .0000E+00 24 .0000E+00

SEASON = SPRING;

DAY OF WEEK = WEEKDAY
 1 .0000E+00 2 .0000E+00 3 .0000E+00 4 .0000E+00
 5 .0000E+00 6 .0000E+00 7 .0000E+00 8 .0000E+00
 9 .1000E+01 10 .1000E+01 11 .1000E+01 12 .1000E+01
 13 .1000E+01 14 .1000E+01 15 .1000E+01 16 .1000E+01
 17 .1000E+01 18 .0000E+00 19 .0000E+00 20 .0000E+00
 21 .0000E+00 22 .0000E+00 23 .0000E+00 24 .0000E+00

SEASON = SUMMER;

DAY OF WEEK = WEEKDAY
 1 .0000E+00 2 .0000E+00 3 .0000E+00 4 .0000E+00
 5 .0000E+00 6 .0000E+00 7 .0000E+00 8 .0000E+00
 9 .1000E+01 10 .1000E+01 11 .1000E+01 12 .1000E+01
 13 .1000E+01 14 .1000E+01 15 .1000E+01 16 .1000E+01
 17 .1000E+01 18 .0000E+00 19 .0000E+00 20 .0000E+00
 21 .0000E+00 22 .0000E+00 23 .0000E+00 24 .0000E+00

SEASON = FALL ;

DAY OF WEEK = WEEKDAY
 1 .0000E+00 2 .0000E+00 3 .0000E+00 4 .0000E+00
 5 .0000E+00 6 .0000E+00 7 .0000E+00 8 .0000E+00
 9 .1000E+01 10 .1000E+01 11 .1000E+01 12 .1000E+01
 13 .1000E+01 14 .1000E+01 15 .1000E+01 16 .1000E+01
 17 .1000E+01 18 .0000E+00 19 .0000E+00 20 .0000E+00
 21 .0000E+00 22 .0000E+00 23 .0000E+00 24 .0000E+00

SEASON = WINTER;

DAY OF WEEK = SATURDAY

```
17 .0000E+00 18 .0000E+00 19 .0000E+00 20 .0000E+00
21 .0000E+00 22 .0000E+00 23 .0000E+00 24 .0000E+00
SEASON = FALL ;
DAY OF WEEK = SUNDAY
1 .0000E+00 2 .0000E+00 3 .0000E+00 4 .0000E+00
5 .0000E+00 6 .0000E+00 7 .0000E+00 8 .0000E+00
9 .0000E+00 10 .0000E+00 11 .0000E+00 12 .0000E+00
13 .0000E+00 14 .0000E+00 15 .0000E+00 16 .0000E+00
17 .0000E+00 18 .0000E+00 19 .0000E+00 20 .0000E+00
21 .0000E+00 22 .0000E+00 23 .0000E+00 24 .0000E+00
```

*** ISCST3 - VERSION 02035 *** *** C:\Users\BASELINE
 \Documents\Projects\15220-00 UPP Foster City Levee\ ***
 06/14/16

*** 20:47:58

**MODELOPTs:

PAGE 295

CONC

URBAN FLAT FLGPOL DFAULT

NOCMPL

* SOURCE EMISSION RATE SCALARS WHICH VARY
 SEASONALLY, DIURNALLY AND BY DAY OF WEEK (SHRDOW) *

SOURCE ID = VOL241 ; SOURCE TYPE = VOLUME :
 HOUR SCALAR HOUR SCALAR HOUR SCALAR HOUR SCALAR
 HOUR SCALAR HOUR SCALAR HOUR SCALAR HOUR SCALAR
 - - - - -
 - - - - -

SEASON = WINTER;

DAY OF WEEK = WEEKDAY
 1 .0000E+00 2 .0000E+00 3 .0000E+00 4 .0000E+00
 5 .0000E+00 6 .0000E+00 7 .0000E+00 8 .0000E+00
 9 .1000E+01 10 .1000E+01 11 .1000E+01 12 .1000E+01
 13 .1000E+01 14 .1000E+01 15 .1000E+01 16 .1000E+01
 17 .1000E+01 18 .0000E+00 19 .0000E+00 20 .0000E+00
 21 .0000E+00 22 .0000E+00 23 .0000E+00 24 .0000E+00

SEASON = SPRING;

DAY OF WEEK = WEEKDAY
 1 .0000E+00 2 .0000E+00 3 .0000E+00 4 .0000E+00
 5 .0000E+00 6 .0000E+00 7 .0000E+00 8 .0000E+00
 9 .1000E+01 10 .1000E+01 11 .1000E+01 12 .1000E+01
 13 .1000E+01 14 .1000E+01 15 .1000E+01 16 .1000E+01
 17 .1000E+01 18 .0000E+00 19 .0000E+00 20 .0000E+00
 21 .0000E+00 22 .0000E+00 23 .0000E+00 24 .0000E+00

SEASON = SUMMER;

DAY OF WEEK = WEEKDAY
 1 .0000E+00 2 .0000E+00 3 .0000E+00 4 .0000E+00
 5 .0000E+00 6 .0000E+00 7 .0000E+00 8 .0000E+00
 9 .1000E+01 10 .1000E+01 11 .1000E+01 12 .1000E+01
 13 .1000E+01 14 .1000E+01 15 .1000E+01 16 .1000E+01
 17 .1000E+01 18 .0000E+00 19 .0000E+00 20 .0000E+00
 21 .0000E+00 22 .0000E+00 23 .0000E+00 24 .0000E+00

SEASON = FALL ;

DAY OF WEEK = WEEKDAY
 1 .0000E+00 2 .0000E+00 3 .0000E+00 4 .0000E+00
 5 .0000E+00 6 .0000E+00 7 .0000E+00 8 .0000E+00
 9 .1000E+01 10 .1000E+01 11 .1000E+01 12 .1000E+01
 13 .1000E+01 14 .1000E+01 15 .1000E+01 16 .1000E+01
 17 .1000E+01 18 .0000E+00 19 .0000E+00 20 .0000E+00
 21 .0000E+00 22 .0000E+00 23 .0000E+00 24 .0000E+00

SEASON = WINTER;

DAY OF WEEK = SATURDAY

```
17 .0000E+00 18 .0000E+00 19 .0000E+00 20 .0000E+00
21 .0000E+00 22 .0000E+00 23 .0000E+00 24 .0000E+00
SEASON = FALL ;
DAY OF WEEK = SUNDAY
1 .0000E+00 2 .0000E+00 3 .0000E+00 4 .0000E+00
5 .0000E+00 6 .0000E+00 7 .0000E+00 8 .0000E+00
9 .0000E+00 10 .0000E+00 11 .0000E+00 12 .0000E+00
13 .0000E+00 14 .0000E+00 15 .0000E+00 16 .0000E+00
17 .0000E+00 18 .0000E+00 19 .0000E+00 20 .0000E+00
21 .0000E+00 22 .0000E+00 23 .0000E+00 24 .0000E+00
```

*** ISCST3 - VERSION 02035 *** *** C:\Users\BASELINE
 \Documents\Projects\15220-00 UPP Foster City Levee\ ***
 06/14/16

*** 20:47:58

**MODELOPTs:

PAGE 296

CONC

URBAN FLAT FLGPOL DFAULT

NOCMPL

* SOURCE EMISSION RATE SCALARS WHICH VARY
 SEASONALLY, DIURNALLY AND BY DAY OF WEEK (SHRDOW) *

SOURCE ID = VOL242 ; SOURCE TYPE = VOLUME :
 HOUR SCALAR HOUR SCALAR HOUR SCALAR HOUR SCALAR
 HOUR SCALAR HOUR SCALAR HOUR SCALAR HOUR SCALAR
 - - - - -
 - - - - -

SEASON = WINTER;

DAY OF WEEK = WEEKDAY
 1 .0000E+00 2 .0000E+00 3 .0000E+00 4 .0000E+00
 5 .0000E+00 6 .0000E+00 7 .0000E+00 8 .0000E+00
 9 .1000E+01 10 .1000E+01 11 .1000E+01 12 .1000E+01
 13 .1000E+01 14 .1000E+01 15 .1000E+01 16 .1000E+01
 17 .1000E+01 18 .0000E+00 19 .0000E+00 20 .0000E+00
 21 .0000E+00 22 .0000E+00 23 .0000E+00 24 .0000E+00

SEASON = SPRING;

DAY OF WEEK = WEEKDAY
 1 .0000E+00 2 .0000E+00 3 .0000E+00 4 .0000E+00
 5 .0000E+00 6 .0000E+00 7 .0000E+00 8 .0000E+00
 9 .1000E+01 10 .1000E+01 11 .1000E+01 12 .1000E+01
 13 .1000E+01 14 .1000E+01 15 .1000E+01 16 .1000E+01
 17 .1000E+01 18 .0000E+00 19 .0000E+00 20 .0000E+00
 21 .0000E+00 22 .0000E+00 23 .0000E+00 24 .0000E+00

SEASON = SUMMER;

DAY OF WEEK = WEEKDAY
 1 .0000E+00 2 .0000E+00 3 .0000E+00 4 .0000E+00
 5 .0000E+00 6 .0000E+00 7 .0000E+00 8 .0000E+00
 9 .1000E+01 10 .1000E+01 11 .1000E+01 12 .1000E+01
 13 .1000E+01 14 .1000E+01 15 .1000E+01 16 .1000E+01
 17 .1000E+01 18 .0000E+00 19 .0000E+00 20 .0000E+00
 21 .0000E+00 22 .0000E+00 23 .0000E+00 24 .0000E+00

SEASON = FALL ;

DAY OF WEEK = WEEKDAY
 1 .0000E+00 2 .0000E+00 3 .0000E+00 4 .0000E+00
 5 .0000E+00 6 .0000E+00 7 .0000E+00 8 .0000E+00
 9 .1000E+01 10 .1000E+01 11 .1000E+01 12 .1000E+01
 13 .1000E+01 14 .1000E+01 15 .1000E+01 16 .1000E+01
 17 .1000E+01 18 .0000E+00 19 .0000E+00 20 .0000E+00
 21 .0000E+00 22 .0000E+00 23 .0000E+00 24 .0000E+00

SEASON = WINTER;

DAY OF WEEK = SATURDAY

```
17 .0000E+00 18 .0000E+00 19 .0000E+00 20 .0000E+00
21 .0000E+00 22 .0000E+00 23 .0000E+00 24 .0000E+00
SEASON = FALL ;
DAY OF WEEK = SUNDAY
1 .0000E+00 2 .0000E+00 3 .0000E+00 4 .0000E+00
5 .0000E+00 6 .0000E+00 7 .0000E+00 8 .0000E+00
9 .0000E+00 10 .0000E+00 11 .0000E+00 12 .0000E+00
13 .0000E+00 14 .0000E+00 15 .0000E+00 16 .0000E+00
17 .0000E+00 18 .0000E+00 19 .0000E+00 20 .0000E+00
21 .0000E+00 22 .0000E+00 23 .0000E+00 24 .0000E+00
```

*** ISCST3 - VERSION 02035 *** *** C:\Users\BASELINE
 \Documents\Projects\15220-00 UPP Foster City Levee\ ***
 06/14/16

*** 20:47:58

**MODELOPTs:

PAGE 297

CONC

URBAN FLAT FLGPOL DFAULT

NOCMPL

* SOURCE EMISSION RATE SCALARS WHICH VARY
 SEASONALLY, DIURNALLY AND BY DAY OF WEEK (SHRDOW) *

SOURCE ID = VOL243 ; SOURCE TYPE = VOLUME :

HOUR	SCALAR	HOUR	SCALAR	HOUR	SCALAR	HOUR	SCALAR
1	.0000E+00	2	.0000E+00	3	.0000E+00	4	.0000E+00
5	.0000E+00	6	.0000E+00	7	.0000E+00	8	.0000E+00
9	.1000E+01	10	.1000E+01	11	.1000E+01	12	.1000E+01
13	.1000E+01	14	.1000E+01	15	.1000E+01	16	.1000E+01
17	.1000E+01	18	.0000E+00	19	.0000E+00	20	.0000E+00
21	.0000E+00	22	.0000E+00	23	.0000E+00	24	.0000E+00

SEASON = WINTER;

DAY OF WEEK = WEEKDAY

1	.0000E+00	2	.0000E+00	3	.0000E+00	4	.0000E+00
5	.0000E+00	6	.0000E+00	7	.0000E+00	8	.0000E+00
9	.1000E+01	10	.1000E+01	11	.1000E+01	12	.1000E+01
13	.1000E+01	14	.1000E+01	15	.1000E+01	16	.1000E+01
17	.1000E+01	18	.0000E+00	19	.0000E+00	20	.0000E+00
21	.0000E+00	22	.0000E+00	23	.0000E+00	24	.0000E+00

SEASON = SPRING;

DAY OF WEEK = WEEKDAY

1	.0000E+00	2	.0000E+00	3	.0000E+00	4	.0000E+00
5	.0000E+00	6	.0000E+00	7	.0000E+00	8	.0000E+00
9	.1000E+01	10	.1000E+01	11	.1000E+01	12	.1000E+01
13	.1000E+01	14	.1000E+01	15	.1000E+01	16	.1000E+01
17	.1000E+01	18	.0000E+00	19	.0000E+00	20	.0000E+00
21	.0000E+00	22	.0000E+00	23	.0000E+00	24	.0000E+00

SEASON = SUMMER;

DAY OF WEEK = WEEKDAY

1	.0000E+00	2	.0000E+00	3	.0000E+00	4	.0000E+00
5	.0000E+00	6	.0000E+00	7	.0000E+00	8	.0000E+00
9	.1000E+01	10	.1000E+01	11	.1000E+01	12	.1000E+01
13	.1000E+01	14	.1000E+01	15	.1000E+01	16	.1000E+01
17	.1000E+01	18	.0000E+00	19	.0000E+00	20	.0000E+00
21	.0000E+00	22	.0000E+00	23	.0000E+00	24	.0000E+00

SEASON = FALL ;

DAY OF WEEK = WEEKDAY

1	.0000E+00	2	.0000E+00	3	.0000E+00	4	.0000E+00
5	.0000E+00	6	.0000E+00	7	.0000E+00	8	.0000E+00
9	.1000E+01	10	.1000E+01	11	.1000E+01	12	.1000E+01
13	.1000E+01	14	.1000E+01	15	.1000E+01	16	.1000E+01
17	.1000E+01	18	.0000E+00	19	.0000E+00	20	.0000E+00
21	.0000E+00	22	.0000E+00	23	.0000E+00	24	.0000E+00

SEASON = WINTER;

DAY OF WEEK = SATURDAY

```
17 .0000E+00 18 .0000E+00 19 .0000E+00 20 .0000E+00
21 .0000E+00 22 .0000E+00 23 .0000E+00 24 .0000E+00
SEASON = FALL ;
DAY OF WEEK = SUNDAY
1 .0000E+00 2 .0000E+00 3 .0000E+00 4 .0000E+00
5 .0000E+00 6 .0000E+00 7 .0000E+00 8 .0000E+00
9 .0000E+00 10 .0000E+00 11 .0000E+00 12 .0000E+00
13 .0000E+00 14 .0000E+00 15 .0000E+00 16 .0000E+00
17 .0000E+00 18 .0000E+00 19 .0000E+00 20 .0000E+00
21 .0000E+00 22 .0000E+00 23 .0000E+00 24 .0000E+00
```

*** ISCST3 - VERSION 02035 *** *** C:\Users\BASELINE
 \Documents\Projects\15220-00 UPP Foster City Levee\ ***
 06/14/16

*** 20:47:58

**MODELOPTs:

PAGE 298

CONC

URBAN FLAT FLGPOL DFAULT

NOCMPL

* SOURCE EMISSION RATE SCALARS WHICH VARY
 SEASONALLY, DIURNALLY AND BY DAY OF WEEK (SHRDOW) *

SOURCE ID = VOL244 ; SOURCE TYPE = VOLUME :
 HOUR SCALAR HOUR SCALAR HOUR SCALAR HOUR SCALAR
 HOUR SCALAR HOUR SCALAR HOUR SCALAR HOUR SCALAR
 - - - - -
 - - - - -

SEASON = WINTER;

DAY OF WEEK = WEEKDAY
 1 .0000E+00 2 .0000E+00 3 .0000E+00 4 .0000E+00
 5 .0000E+00 6 .0000E+00 7 .0000E+00 8 .0000E+00
 9 .1000E+01 10 .1000E+01 11 .1000E+01 12 .1000E+01
 13 .1000E+01 14 .1000E+01 15 .1000E+01 16 .1000E+01
 17 .1000E+01 18 .0000E+00 19 .0000E+00 20 .0000E+00
 21 .0000E+00 22 .0000E+00 23 .0000E+00 24 .0000E+00

SEASON = SPRING;

DAY OF WEEK = WEEKDAY
 1 .0000E+00 2 .0000E+00 3 .0000E+00 4 .0000E+00
 5 .0000E+00 6 .0000E+00 7 .0000E+00 8 .0000E+00
 9 .1000E+01 10 .1000E+01 11 .1000E+01 12 .1000E+01
 13 .1000E+01 14 .1000E+01 15 .1000E+01 16 .1000E+01
 17 .1000E+01 18 .0000E+00 19 .0000E+00 20 .0000E+00
 21 .0000E+00 22 .0000E+00 23 .0000E+00 24 .0000E+00

SEASON = SUMMER;

DAY OF WEEK = WEEKDAY
 1 .0000E+00 2 .0000E+00 3 .0000E+00 4 .0000E+00
 5 .0000E+00 6 .0000E+00 7 .0000E+00 8 .0000E+00
 9 .1000E+01 10 .1000E+01 11 .1000E+01 12 .1000E+01
 13 .1000E+01 14 .1000E+01 15 .1000E+01 16 .1000E+01
 17 .1000E+01 18 .0000E+00 19 .0000E+00 20 .0000E+00
 21 .0000E+00 22 .0000E+00 23 .0000E+00 24 .0000E+00

SEASON = FALL ;

DAY OF WEEK = WEEKDAY
 1 .0000E+00 2 .0000E+00 3 .0000E+00 4 .0000E+00
 5 .0000E+00 6 .0000E+00 7 .0000E+00 8 .0000E+00
 9 .1000E+01 10 .1000E+01 11 .1000E+01 12 .1000E+01
 13 .1000E+01 14 .1000E+01 15 .1000E+01 16 .1000E+01
 17 .1000E+01 18 .0000E+00 19 .0000E+00 20 .0000E+00
 21 .0000E+00 22 .0000E+00 23 .0000E+00 24 .0000E+00

SEASON = WINTER;

DAY OF WEEK = SATURDAY

```
17 .0000E+00 18 .0000E+00 19 .0000E+00 20 .0000E+00
21 .0000E+00 22 .0000E+00 23 .0000E+00 24 .0000E+00
SEASON = FALL ;
DAY OF WEEK = SUNDAY
1 .0000E+00 2 .0000E+00 3 .0000E+00 4 .0000E+00
5 .0000E+00 6 .0000E+00 7 .0000E+00 8 .0000E+00
9 .0000E+00 10 .0000E+00 11 .0000E+00 12 .0000E+00
13 .0000E+00 14 .0000E+00 15 .0000E+00 16 .0000E+00
17 .0000E+00 18 .0000E+00 19 .0000E+00 20 .0000E+00
21 .0000E+00 22 .0000E+00 23 .0000E+00 24 .0000E+00
```

*** ISCST3 - VERSION 02035 *** *** C:\Users\BASELINE
 \Documents\Projects\15220-00 UPP Foster City Levee\ ***
 06/14/16

*** 20:47:58

**MODELOPTs:

PAGE 299

CONC

URBAN FLAT FLGPOL DFAULT

NOCMPL

* SOURCE EMISSION RATE SCALARS WHICH VARY
 SEASONALLY, DIURNALLY AND BY DAY OF WEEK (SHRDOW) *

SOURCE ID = VOL245 ; SOURCE TYPE = VOLUME :

HOUR	SCALAR	HOUR	SCALAR	HOUR	SCALAR	HOUR	SCALAR
1	.0000E+00	2	.0000E+00	3	.0000E+00	4	.0000E+00
5	.0000E+00	6	.0000E+00	7	.0000E+00	8	.0000E+00
9	.1000E+01	10	.1000E+01	11	.1000E+01	12	.1000E+01
13	.1000E+01	14	.1000E+01	15	.1000E+01	16	.1000E+01
17	.1000E+01	18	.0000E+00	19	.0000E+00	20	.0000E+00
21	.0000E+00	22	.0000E+00	23	.0000E+00	24	.0000E+00

SEASON = WINTER;

DAY OF WEEK = WEEKDAY

1	.0000E+00	2	.0000E+00	3	.0000E+00	4	.0000E+00
5	.0000E+00	6	.0000E+00	7	.0000E+00	8	.0000E+00
9	.1000E+01	10	.1000E+01	11	.1000E+01	12	.1000E+01
13	.1000E+01	14	.1000E+01	15	.1000E+01	16	.1000E+01
17	.1000E+01	18	.0000E+00	19	.0000E+00	20	.0000E+00
21	.0000E+00	22	.0000E+00	23	.0000E+00	24	.0000E+00

SEASON = SPRING;

DAY OF WEEK = WEEKDAY

1	.0000E+00	2	.0000E+00	3	.0000E+00	4	.0000E+00
5	.0000E+00	6	.0000E+00	7	.0000E+00	8	.0000E+00
9	.1000E+01	10	.1000E+01	11	.1000E+01	12	.1000E+01
13	.1000E+01	14	.1000E+01	15	.1000E+01	16	.1000E+01
17	.1000E+01	18	.0000E+00	19	.0000E+00	20	.0000E+00
21	.0000E+00	22	.0000E+00	23	.0000E+00	24	.0000E+00

SEASON = SUMMER;

DAY OF WEEK = WEEKDAY

1	.0000E+00	2	.0000E+00	3	.0000E+00	4	.0000E+00
5	.0000E+00	6	.0000E+00	7	.0000E+00	8	.0000E+00
9	.1000E+01	10	.1000E+01	11	.1000E+01	12	.1000E+01
13	.1000E+01	14	.1000E+01	15	.1000E+01	16	.1000E+01
17	.1000E+01	18	.0000E+00	19	.0000E+00	20	.0000E+00
21	.0000E+00	22	.0000E+00	23	.0000E+00	24	.0000E+00

SEASON = FALL ;

DAY OF WEEK = WEEKDAY

1	.0000E+00	2	.0000E+00	3	.0000E+00	4	.0000E+00
5	.0000E+00	6	.0000E+00	7	.0000E+00	8	.0000E+00
9	.1000E+01	10	.1000E+01	11	.1000E+01	12	.1000E+01
13	.1000E+01	14	.1000E+01	15	.1000E+01	16	.1000E+01
17	.1000E+01	18	.0000E+00	19	.0000E+00	20	.0000E+00
21	.0000E+00	22	.0000E+00	23	.0000E+00	24	.0000E+00

SEASON = WINTER;

DAY OF WEEK = SATURDAY

```
17 .0000E+00 18 .0000E+00 19 .0000E+00 20 .0000E+00
21 .0000E+00 22 .0000E+00 23 .0000E+00 24 .0000E+00
SEASON = FALL ;
DAY OF WEEK = SUNDAY
1 .0000E+00 2 .0000E+00 3 .0000E+00 4 .0000E+00
5 .0000E+00 6 .0000E+00 7 .0000E+00 8 .0000E+00
9 .0000E+00 10 .0000E+00 11 .0000E+00 12 .0000E+00
13 .0000E+00 14 .0000E+00 15 .0000E+00 16 .0000E+00
17 .0000E+00 18 .0000E+00 19 .0000E+00 20 .0000E+00
21 .0000E+00 22 .0000E+00 23 .0000E+00 24 .0000E+00
```

*** ISCST3 - VERSION 02035 *** *** C:\Users\BASELINE
 \Documents\Projects\15220-00 UPP Foster City Levee\ ***
 06/14/16

*** 20:47:58

**MODELOPTs:

PAGE 300

CONC

URBAN FLAT FLGPOL DFAULT

NOCMPL

* SOURCE EMISSION RATE SCALARS WHICH VARY
 SEASONALLY, DIURNALLY AND BY DAY OF WEEK (SHRDOW) *

SOURCE ID = VOL246 ; SOURCE TYPE = VOLUME :
 HOUR SCALAR HOUR SCALAR HOUR SCALAR HOUR SCALAR
 HOUR SCALAR HOUR SCALAR HOUR SCALAR HOUR SCALAR
 - - - - -
 - - - - -

SEASON = WINTER;

DAY OF WEEK = WEEKDAY
 1 .0000E+00 2 .0000E+00 3 .0000E+00 4 .0000E+00
 5 .0000E+00 6 .0000E+00 7 .0000E+00 8 .0000E+00
 9 .1000E+01 10 .1000E+01 11 .1000E+01 12 .1000E+01
 13 .1000E+01 14 .1000E+01 15 .1000E+01 16 .1000E+01
 17 .1000E+01 18 .0000E+00 19 .0000E+00 20 .0000E+00
 21 .0000E+00 22 .0000E+00 23 .0000E+00 24 .0000E+00

SEASON = SPRING;

DAY OF WEEK = WEEKDAY
 1 .0000E+00 2 .0000E+00 3 .0000E+00 4 .0000E+00
 5 .0000E+00 6 .0000E+00 7 .0000E+00 8 .0000E+00
 9 .1000E+01 10 .1000E+01 11 .1000E+01 12 .1000E+01
 13 .1000E+01 14 .1000E+01 15 .1000E+01 16 .1000E+01
 17 .1000E+01 18 .0000E+00 19 .0000E+00 20 .0000E+00
 21 .0000E+00 22 .0000E+00 23 .0000E+00 24 .0000E+00

SEASON = SUMMER;

DAY OF WEEK = WEEKDAY
 1 .0000E+00 2 .0000E+00 3 .0000E+00 4 .0000E+00
 5 .0000E+00 6 .0000E+00 7 .0000E+00 8 .0000E+00
 9 .1000E+01 10 .1000E+01 11 .1000E+01 12 .1000E+01
 13 .1000E+01 14 .1000E+01 15 .1000E+01 16 .1000E+01
 17 .1000E+01 18 .0000E+00 19 .0000E+00 20 .0000E+00
 21 .0000E+00 22 .0000E+00 23 .0000E+00 24 .0000E+00

SEASON = FALL ;

DAY OF WEEK = WEEKDAY
 1 .0000E+00 2 .0000E+00 3 .0000E+00 4 .0000E+00
 5 .0000E+00 6 .0000E+00 7 .0000E+00 8 .0000E+00
 9 .1000E+01 10 .1000E+01 11 .1000E+01 12 .1000E+01
 13 .1000E+01 14 .1000E+01 15 .1000E+01 16 .1000E+01
 17 .1000E+01 18 .0000E+00 19 .0000E+00 20 .0000E+00
 21 .0000E+00 22 .0000E+00 23 .0000E+00 24 .0000E+00

SEASON = WINTER;

DAY OF WEEK = SATURDAY

```
17 .0000E+00 18 .0000E+00 19 .0000E+00 20 .0000E+00
21 .0000E+00 22 .0000E+00 23 .0000E+00 24 .0000E+00
SEASON = FALL ;
DAY OF WEEK = SUNDAY
1 .0000E+00 2 .0000E+00 3 .0000E+00 4 .0000E+00
5 .0000E+00 6 .0000E+00 7 .0000E+00 8 .0000E+00
9 .0000E+00 10 .0000E+00 11 .0000E+00 12 .0000E+00
13 .0000E+00 14 .0000E+00 15 .0000E+00 16 .0000E+00
17 .0000E+00 18 .0000E+00 19 .0000E+00 20 .0000E+00
21 .0000E+00 22 .0000E+00 23 .0000E+00 24 .0000E+00
```

*** ISCST3 - VERSION 02035 *** *** C:\Users\BASELINE
 \Documents\Projects\15220-00 UPP Foster City Levee\ ***
 06/14/16

*** 20:47:58

**MODELOPTs:

PAGE 301

CONC

URBAN FLAT FLGPOL DFAULT

NOCMPL

* SOURCE EMISSION RATE SCALARS WHICH VARY
 SEASONALLY, DIURNALLY AND BY DAY OF WEEK (SHRDOW) *

SOURCE ID = VOL247 ; SOURCE TYPE = VOLUME :
 HOUR SCALAR HOUR SCALAR HOUR SCALAR HOUR SCALAR
 HOUR SCALAR HOUR SCALAR HOUR SCALAR HOUR SCALAR
 - - - - -
 - - - - -

SEASON = WINTER;

DAY OF WEEK = WEEKDAY

1	.0000E+00	2	.0000E+00	3	.0000E+00	4	.0000E+00
5	.0000E+00	6	.0000E+00	7	.0000E+00	8	.0000E+00
9	.1000E+01	10	.1000E+01	11	.1000E+01	12	.1000E+01
13	.1000E+01	14	.1000E+01	15	.1000E+01	16	.1000E+01
17	.1000E+01	18	.0000E+00	19	.0000E+00	20	.0000E+00
21	.0000E+00	22	.0000E+00	23	.0000E+00	24	.0000E+00

SEASON = SPRING;

DAY OF WEEK = WEEKDAY

1	.0000E+00	2	.0000E+00	3	.0000E+00	4	.0000E+00
5	.0000E+00	6	.0000E+00	7	.0000E+00	8	.0000E+00
9	.1000E+01	10	.1000E+01	11	.1000E+01	12	.1000E+01
13	.1000E+01	14	.1000E+01	15	.1000E+01	16	.1000E+01
17	.1000E+01	18	.0000E+00	19	.0000E+00	20	.0000E+00
21	.0000E+00	22	.0000E+00	23	.0000E+00	24	.0000E+00

SEASON = SUMMER;

DAY OF WEEK = WEEKDAY

1	.0000E+00	2	.0000E+00	3	.0000E+00	4	.0000E+00
5	.0000E+00	6	.0000E+00	7	.0000E+00	8	.0000E+00
9	.1000E+01	10	.1000E+01	11	.1000E+01	12	.1000E+01
13	.1000E+01	14	.1000E+01	15	.1000E+01	16	.1000E+01
17	.1000E+01	18	.0000E+00	19	.0000E+00	20	.0000E+00
21	.0000E+00	22	.0000E+00	23	.0000E+00	24	.0000E+00

SEASON = FALL ;

DAY OF WEEK = WEEKDAY

1	.0000E+00	2	.0000E+00	3	.0000E+00	4	.0000E+00
5	.0000E+00	6	.0000E+00	7	.0000E+00	8	.0000E+00
9	.1000E+01	10	.1000E+01	11	.1000E+01	12	.1000E+01
13	.1000E+01	14	.1000E+01	15	.1000E+01	16	.1000E+01
17	.1000E+01	18	.0000E+00	19	.0000E+00	20	.0000E+00
21	.0000E+00	22	.0000E+00	23	.0000E+00	24	.0000E+00

SEASON = WINTER;

DAY OF WEEK = SATURDAY

```
17 .0000E+00 18 .0000E+00 19 .0000E+00 20 .0000E+00
21 .0000E+00 22 .0000E+00 23 .0000E+00 24 .0000E+00
SEASON = FALL ;
DAY OF WEEK = SUNDAY
1 .0000E+00 2 .0000E+00 3 .0000E+00 4 .0000E+00
5 .0000E+00 6 .0000E+00 7 .0000E+00 8 .0000E+00
9 .0000E+00 10 .0000E+00 11 .0000E+00 12 .0000E+00
13 .0000E+00 14 .0000E+00 15 .0000E+00 16 .0000E+00
17 .0000E+00 18 .0000E+00 19 .0000E+00 20 .0000E+00
21 .0000E+00 22 .0000E+00 23 .0000E+00 24 .0000E+00
```

*** ISCST3 - VERSION 02035 *** *** C:\Users\BASELINE
 \Documents\Projects\15220-00 UPP Foster City Levee\ ***
 06/14/16

*** 20:47:58

**MODELOPTs:

PAGE 302

CONC

URBAN FLAT FLGPOL DFAULT

NOCMPL

* SOURCE EMISSION RATE SCALARS WHICH VARY
 SEASONALLY, DIURNALLY AND BY DAY OF WEEK (SHRDOW) *

SOURCE ID = VOL248 ; SOURCE TYPE = VOLUME :

HR	SCALAR	HR	SCALAR	HR	SCALAR	HR	SCALAR
1	.0000E+00	2	.0000E+00	3	.0000E+00	4	.0000E+00
5	.0000E+00	6	.0000E+00	7	.0000E+00	8	.0000E+00
9	.1000E+01	10	.1000E+01	11	.1000E+01	12	.1000E+01
13	.1000E+01	14	.1000E+01	15	.1000E+01	16	.1000E+01
17	.1000E+01	18	.0000E+00	19	.0000E+00	20	.0000E+00
21	.0000E+00	22	.0000E+00	23	.0000E+00	24	.0000E+00

SEASON = WINTER;

DAY OF WEEK = WEEKDAY

1	.0000E+00	2	.0000E+00	3	.0000E+00	4	.0000E+00
5	.0000E+00	6	.0000E+00	7	.0000E+00	8	.0000E+00
9	.1000E+01	10	.1000E+01	11	.1000E+01	12	.1000E+01
13	.1000E+01	14	.1000E+01	15	.1000E+01	16	.1000E+01
17	.1000E+01	18	.0000E+00	19	.0000E+00	20	.0000E+00
21	.0000E+00	22	.0000E+00	23	.0000E+00	24	.0000E+00

SEASON = SPRING;

DAY OF WEEK = WEEKDAY

1	.0000E+00	2	.0000E+00	3	.0000E+00	4	.0000E+00
5	.0000E+00	6	.0000E+00	7	.0000E+00	8	.0000E+00
9	.1000E+01	10	.1000E+01	11	.1000E+01	12	.1000E+01
13	.1000E+01	14	.1000E+01	15	.1000E+01	16	.1000E+01
17	.1000E+01	18	.0000E+00	19	.0000E+00	20	.0000E+00
21	.0000E+00	22	.0000E+00	23	.0000E+00	24	.0000E+00

SEASON = SUMMER;

DAY OF WEEK = WEEKDAY

1	.0000E+00	2	.0000E+00	3	.0000E+00	4	.0000E+00
5	.0000E+00	6	.0000E+00	7	.0000E+00	8	.0000E+00
9	.1000E+01	10	.1000E+01	11	.1000E+01	12	.1000E+01
13	.1000E+01	14	.1000E+01	15	.1000E+01	16	.1000E+01
17	.1000E+01	18	.0000E+00	19	.0000E+00	20	.0000E+00
21	.0000E+00	22	.0000E+00	23	.0000E+00	24	.0000E+00

SEASON = FALL ;

DAY OF WEEK = WEEKDAY

1	.0000E+00	2	.0000E+00	3	.0000E+00	4	.0000E+00
5	.0000E+00	6	.0000E+00	7	.0000E+00	8	.0000E+00
9	.1000E+01	10	.1000E+01	11	.1000E+01	12	.1000E+01
13	.1000E+01	14	.1000E+01	15	.1000E+01	16	.1000E+01
17	.1000E+01	18	.0000E+00	19	.0000E+00	20	.0000E+00
21	.0000E+00	22	.0000E+00	23	.0000E+00	24	.0000E+00

SEASON = WINTER;

DAY OF WEEK = SATURDAY

```
17 .0000E+00 18 .0000E+00 19 .0000E+00 20 .0000E+00
21 .0000E+00 22 .0000E+00 23 .0000E+00 24 .0000E+00
SEASON = FALL ;
DAY OF WEEK = SUNDAY
1 .0000E+00 2 .0000E+00 3 .0000E+00 4 .0000E+00
5 .0000E+00 6 .0000E+00 7 .0000E+00 8 .0000E+00
9 .0000E+00 10 .0000E+00 11 .0000E+00 12 .0000E+00
13 .0000E+00 14 .0000E+00 15 .0000E+00 16 .0000E+00
17 .0000E+00 18 .0000E+00 19 .0000E+00 20 .0000E+00
21 .0000E+00 22 .0000E+00 23 .0000E+00 24 .0000E+00
```

*** ISCST3 - VERSION 02035 *** *** C:\Users\BASELINE
 \Documents\Projects\15220-00 UPP Foster City Levee\ ***
 06/14/16

*** 20:47:58

**MODELOPTs:

PAGE 303

CONC

URBAN FLAT FLGPOL DFAULT

NOCMPL

* SOURCE EMISSION RATE SCALARS WHICH VARY
 SEASONALLY, DIURNALLY AND BY DAY OF WEEK (SHRDOW) *

SOURCE ID = VOL249 ; SOURCE TYPE = VOLUME :
 HOUR SCALAR HOUR SCALAR HOUR SCALAR HOUR SCALAR
 HOUR SCALAR HOUR SCALAR HOUR SCALAR HOUR SCALAR
 - - - - -
 - - - - -

SEASON = WINTER;

DAY OF WEEK = WEEKDAY
 1 .0000E+00 2 .0000E+00 3 .0000E+00 4 .0000E+00
 5 .0000E+00 6 .0000E+00 7 .0000E+00 8 .0000E+00
 9 .1000E+01 10 .1000E+01 11 .1000E+01 12 .1000E+01
 13 .1000E+01 14 .1000E+01 15 .1000E+01 16 .1000E+01
 17 .1000E+01 18 .0000E+00 19 .0000E+00 20 .0000E+00
 21 .0000E+00 22 .0000E+00 23 .0000E+00 24 .0000E+00

SEASON = SPRING;

DAY OF WEEK = WEEKDAY
 1 .0000E+00 2 .0000E+00 3 .0000E+00 4 .0000E+00
 5 .0000E+00 6 .0000E+00 7 .0000E+00 8 .0000E+00
 9 .1000E+01 10 .1000E+01 11 .1000E+01 12 .1000E+01
 13 .1000E+01 14 .1000E+01 15 .1000E+01 16 .1000E+01
 17 .1000E+01 18 .0000E+00 19 .0000E+00 20 .0000E+00
 21 .0000E+00 22 .0000E+00 23 .0000E+00 24 .0000E+00

SEASON = SUMMER;

DAY OF WEEK = WEEKDAY
 1 .0000E+00 2 .0000E+00 3 .0000E+00 4 .0000E+00
 5 .0000E+00 6 .0000E+00 7 .0000E+00 8 .0000E+00
 9 .1000E+01 10 .1000E+01 11 .1000E+01 12 .1000E+01
 13 .1000E+01 14 .1000E+01 15 .1000E+01 16 .1000E+01
 17 .1000E+01 18 .0000E+00 19 .0000E+00 20 .0000E+00
 21 .0000E+00 22 .0000E+00 23 .0000E+00 24 .0000E+00

SEASON = FALL ;

DAY OF WEEK = WEEKDAY
 1 .0000E+00 2 .0000E+00 3 .0000E+00 4 .0000E+00
 5 .0000E+00 6 .0000E+00 7 .0000E+00 8 .0000E+00
 9 .1000E+01 10 .1000E+01 11 .1000E+01 12 .1000E+01
 13 .1000E+01 14 .1000E+01 15 .1000E+01 16 .1000E+01
 17 .1000E+01 18 .0000E+00 19 .0000E+00 20 .0000E+00
 21 .0000E+00 22 .0000E+00 23 .0000E+00 24 .0000E+00

SEASON = WINTER;

DAY OF WEEK = SATURDAY

```
17 .0000E+00 18 .0000E+00 19 .0000E+00 20 .0000E+00
21 .0000E+00 22 .0000E+00 23 .0000E+00 24 .0000E+00
SEASON = FALL ;
DAY OF WEEK = SUNDAY
1 .0000E+00 2 .0000E+00 3 .0000E+00 4 .0000E+00
5 .0000E+00 6 .0000E+00 7 .0000E+00 8 .0000E+00
9 .0000E+00 10 .0000E+00 11 .0000E+00 12 .0000E+00
13 .0000E+00 14 .0000E+00 15 .0000E+00 16 .0000E+00
17 .0000E+00 18 .0000E+00 19 .0000E+00 20 .0000E+00
21 .0000E+00 22 .0000E+00 23 .0000E+00 24 .0000E+00
```

*** ISCST3 - VERSION 02035 *** *** C:\Users\BASELINE
\Documents\Projects\15220-00 UPP Foster City Levee\ ***
06/14/16

*** 20:47:58

**MODELOPTs:

PAGE 304

CONC

URBAN FLAT FLGPOL DFAULT

NOCMPL

* SOURCE EMISSION RATE SCALARS WHICH VARY
SEASONALLY, DIURNALLY AND BY DAY OF WEEK (SHRDOW) *

SOURCE ID = VOL250 ; SOURCE TYPE = VOLUME :

HOUR	SCALAR	HOUR	SCALAR	HOUR	SCALAR	HOUR	SCALAR
HOUR	SCALAR	HOUR	SCALAR	HOUR	SCALAR	HOUR	SCALAR
-	-	-	-	-	-	-	-
-	-	-	-	-	-	-	-

SEASON = WINTER;

DAY OF WEEK = WEEKDAY

1	.0000E+00	2	.0000E+00	3	.0000E+00	4	.0000E+00
5	.0000E+00	6	.0000E+00	7	.0000E+00	8	.0000E+00
9	.1000E+01	10	.1000E+01	11	.1000E+01	12	.1000E+01
13	.1000E+01	14	.1000E+01	15	.1000E+01	16	.1000E+01
17	.1000E+01	18	.0000E+00	19	.0000E+00	20	.0000E+00
21	.0000E+00	22	.0000E+00	23	.0000E+00	24	.0000E+00

SEASON = SPRING;

DAY OF WEEK = WEEKDAY

1	.0000E+00	2	.0000E+00	3	.0000E+00	4	.0000E+00
5	.0000E+00	6	.0000E+00	7	.0000E+00	8	.0000E+00
9	.1000E+01	10	.1000E+01	11	.1000E+01	12	.1000E+01
13	.1000E+01	14	.1000E+01	15	.1000E+01	16	.1000E+01
17	.1000E+01	18	.0000E+00	19	.0000E+00	20	.0000E+00
21	.0000E+00	22	.0000E+00	23	.0000E+00	24	.0000E+00

SEASON = SUMMER;

DAY OF WEEK = WEEKDAY

1	.0000E+00	2	.0000E+00	3	.0000E+00	4	.0000E+00
5	.0000E+00	6	.0000E+00	7	.0000E+00	8	.0000E+00
9	.1000E+01	10	.1000E+01	11	.1000E+01	12	.1000E+01
13	.1000E+01	14	.1000E+01	15	.1000E+01	16	.1000E+01
17	.1000E+01	18	.0000E+00	19	.0000E+00	20	.0000E+00
21	.0000E+00	22	.0000E+00	23	.0000E+00	24	.0000E+00

SEASON = FALL ;

DAY OF WEEK = WEEKDAY

1	.0000E+00	2	.0000E+00	3	.0000E+00	4	.0000E+00
5	.0000E+00	6	.0000E+00	7	.0000E+00	8	.0000E+00
9	.1000E+01	10	.1000E+01	11	.1000E+01	12	.1000E+01
13	.1000E+01	14	.1000E+01	15	.1000E+01	16	.1000E+01
17	.1000E+01	18	.0000E+00	19	.0000E+00	20	.0000E+00
21	.0000E+00	22	.0000E+00	23	.0000E+00	24	.0000E+00

SEASON = WINTER;

DAY OF WEEK = SATURDAY

```
17 .0000E+00 18 .0000E+00 19 .0000E+00 20 .0000E+00
21 .0000E+00 22 .0000E+00 23 .0000E+00 24 .0000E+00
SEASON = FALL ;
DAY OF WEEK = SUNDAY
1 .0000E+00 2 .0000E+00 3 .0000E+00 4 .0000E+00
5 .0000E+00 6 .0000E+00 7 .0000E+00 8 .0000E+00
9 .0000E+00 10 .0000E+00 11 .0000E+00 12 .0000E+00
13 .0000E+00 14 .0000E+00 15 .0000E+00 16 .0000E+00
17 .0000E+00 18 .0000E+00 19 .0000E+00 20 .0000E+00
21 .0000E+00 22 .0000E+00 23 .0000E+00 24 .0000E+00
```

*** ISCST3 - VERSION 02035 *** *** C:\Users\BASELINE
\Documents\Projects\15220-00 UPP Foster City Levee\ ***
06/14/16

*** 20:47:58

**MODELOPTs:

PAGE 305

CONC

URBAN FLAT FLGPOL DFAULT

NOCMPL

* SOURCE EMISSION RATE SCALARS WHICH VARY
SEASONALLY, DIURNALLY AND BY DAY OF WEEK (SHRDOW) *

SOURCE ID = VOL251 ; SOURCE TYPE = VOLUME :

HOUR	SCALAR	HOUR	SCALAR	HOUR	SCALAR	HOUR	SCALAR
HOUR	SCALAR	HOUR	SCALAR	HOUR	SCALAR	HOUR	SCALAR
-	-	-	-	-	-	-	-
-	-	-	-	-	-	-	-

SEASON = WINTER;

DAY OF WEEK = WEEKDAY

1	.0000E+00	2	.0000E+00	3	.0000E+00	4	.0000E+00
5	.0000E+00	6	.0000E+00	7	.0000E+00	8	.0000E+00
9	.1000E+01	10	.1000E+01	11	.1000E+01	12	.1000E+01
13	.1000E+01	14	.1000E+01	15	.1000E+01	16	.1000E+01
17	.1000E+01	18	.0000E+00	19	.0000E+00	20	.0000E+00
21	.0000E+00	22	.0000E+00	23	.0000E+00	24	.0000E+00

SEASON = SPRING;

DAY OF WEEK = WEEKDAY

1	.0000E+00	2	.0000E+00	3	.0000E+00	4	.0000E+00
5	.0000E+00	6	.0000E+00	7	.0000E+00	8	.0000E+00
9	.1000E+01	10	.1000E+01	11	.1000E+01	12	.1000E+01
13	.1000E+01	14	.1000E+01	15	.1000E+01	16	.1000E+01
17	.1000E+01	18	.0000E+00	19	.0000E+00	20	.0000E+00
21	.0000E+00	22	.0000E+00	23	.0000E+00	24	.0000E+00

SEASON = SUMMER;

DAY OF WEEK = WEEKDAY

1	.0000E+00	2	.0000E+00	3	.0000E+00	4	.0000E+00
5	.0000E+00	6	.0000E+00	7	.0000E+00	8	.0000E+00
9	.1000E+01	10	.1000E+01	11	.1000E+01	12	.1000E+01
13	.1000E+01	14	.1000E+01	15	.1000E+01	16	.1000E+01
17	.1000E+01	18	.0000E+00	19	.0000E+00	20	.0000E+00
21	.0000E+00	22	.0000E+00	23	.0000E+00	24	.0000E+00

SEASON = FALL ;

DAY OF WEEK = WEEKDAY

1	.0000E+00	2	.0000E+00	3	.0000E+00	4	.0000E+00
5	.0000E+00	6	.0000E+00	7	.0000E+00	8	.0000E+00
9	.1000E+01	10	.1000E+01	11	.1000E+01	12	.1000E+01
13	.1000E+01	14	.1000E+01	15	.1000E+01	16	.1000E+01
17	.1000E+01	18	.0000E+00	19	.0000E+00	20	.0000E+00
21	.0000E+00	22	.0000E+00	23	.0000E+00	24	.0000E+00

SEASON = WINTER;

DAY OF WEEK = SATURDAY

```
17 .0000E+00 18 .0000E+00 19 .0000E+00 20 .0000E+00
21 .0000E+00 22 .0000E+00 23 .0000E+00 24 .0000E+00
SEASON = FALL ;
DAY OF WEEK = SUNDAY
1 .0000E+00 2 .0000E+00 3 .0000E+00 4 .0000E+00
5 .0000E+00 6 .0000E+00 7 .0000E+00 8 .0000E+00
9 .0000E+00 10 .0000E+00 11 .0000E+00 12 .0000E+00
13 .0000E+00 14 .0000E+00 15 .0000E+00 16 .0000E+00
17 .0000E+00 18 .0000E+00 19 .0000E+00 20 .0000E+00
21 .0000E+00 22 .0000E+00 23 .0000E+00 24 .0000E+00
```

*** ISCST3 - VERSION 02035 *** *** C:\Users\BASELINE
 \Documents\Projects\15220-00 UPP Foster City Levee\ ***
 06/14/16

*** 20:47:58

**MODELOPTs:

PAGE 306

CONC

URBAN FLAT FLGPOL DFAULT

NOCMPL

* SOURCE EMISSION RATE SCALARS WHICH VARY
 SEASONALLY, DIURNALLY AND BY DAY OF WEEK (SHRDOW) *

SOURCE ID = VOL252 ; SOURCE TYPE = VOLUME :
 HOUR SCALAR HOUR SCALAR HOUR SCALAR HOUR SCALAR
 HOUR SCALAR HOUR SCALAR HOUR SCALAR HOUR SCALAR
 - - - - -
 - - - - -

SEASON = WINTER;

DAY OF WEEK = WEEKDAY
 1 .0000E+00 2 .0000E+00 3 .0000E+00 4 .0000E+00
 5 .0000E+00 6 .0000E+00 7 .0000E+00 8 .0000E+00
 9 .1000E+01 10 .1000E+01 11 .1000E+01 12 .1000E+01
 13 .1000E+01 14 .1000E+01 15 .1000E+01 16 .1000E+01
 17 .1000E+01 18 .0000E+00 19 .0000E+00 20 .0000E+00
 21 .0000E+00 22 .0000E+00 23 .0000E+00 24 .0000E+00

SEASON = SPRING;

DAY OF WEEK = WEEKDAY
 1 .0000E+00 2 .0000E+00 3 .0000E+00 4 .0000E+00
 5 .0000E+00 6 .0000E+00 7 .0000E+00 8 .0000E+00
 9 .1000E+01 10 .1000E+01 11 .1000E+01 12 .1000E+01
 13 .1000E+01 14 .1000E+01 15 .1000E+01 16 .1000E+01
 17 .1000E+01 18 .0000E+00 19 .0000E+00 20 .0000E+00
 21 .0000E+00 22 .0000E+00 23 .0000E+00 24 .0000E+00

SEASON = SUMMER;

DAY OF WEEK = WEEKDAY
 1 .0000E+00 2 .0000E+00 3 .0000E+00 4 .0000E+00
 5 .0000E+00 6 .0000E+00 7 .0000E+00 8 .0000E+00
 9 .1000E+01 10 .1000E+01 11 .1000E+01 12 .1000E+01
 13 .1000E+01 14 .1000E+01 15 .1000E+01 16 .1000E+01
 17 .1000E+01 18 .0000E+00 19 .0000E+00 20 .0000E+00
 21 .0000E+00 22 .0000E+00 23 .0000E+00 24 .0000E+00

SEASON = FALL ;

DAY OF WEEK = WEEKDAY
 1 .0000E+00 2 .0000E+00 3 .0000E+00 4 .0000E+00
 5 .0000E+00 6 .0000E+00 7 .0000E+00 8 .0000E+00
 9 .1000E+01 10 .1000E+01 11 .1000E+01 12 .1000E+01
 13 .1000E+01 14 .1000E+01 15 .1000E+01 16 .1000E+01
 17 .1000E+01 18 .0000E+00 19 .0000E+00 20 .0000E+00
 21 .0000E+00 22 .0000E+00 23 .0000E+00 24 .0000E+00

SEASON = WINTER;

DAY OF WEEK = SATURDAY

```
17 .0000E+00 18 .0000E+00 19 .0000E+00 20 .0000E+00
21 .0000E+00 22 .0000E+00 23 .0000E+00 24 .0000E+00
SEASON = FALL ;
DAY OF WEEK = SUNDAY
1 .0000E+00 2 .0000E+00 3 .0000E+00 4 .0000E+00
5 .0000E+00 6 .0000E+00 7 .0000E+00 8 .0000E+00
9 .0000E+00 10 .0000E+00 11 .0000E+00 12 .0000E+00
13 .0000E+00 14 .0000E+00 15 .0000E+00 16 .0000E+00
17 .0000E+00 18 .0000E+00 19 .0000E+00 20 .0000E+00
21 .0000E+00 22 .0000E+00 23 .0000E+00 24 .0000E+00
```

*** ISCST3 - VERSION 02035 *** *** C:\Users\BASELINE
 \Documents\Projects\15220-00 UPP Foster City Levee\ ***
 06/14/16

*** 20:47:58

**MODELOPTs:

PAGE 307

CONC

URBAN FLAT FLGPOL DFAULT

NOCMPL

* SOURCE EMISSION RATE SCALARS WHICH VARY
 SEASONALLY, DIURNALLY AND BY DAY OF WEEK (SHRDOW) *

SOURCE ID = VOL253		; SOURCE TYPE = VOLUME		:			
HOUR	SCALAR	HOUR	SCALAR	HOUR	SCALAR	HOUR	SCALAR
HOUR	SCALAR	HOUR	SCALAR	HOUR	SCALAR	HOUR	SCALAR

SEASON = WINTER;							
DAY OF WEEK = WEEKDAY							
1	.0000E+00	2	.0000E+00	3	.0000E+00	4	.0000E+00
5	.0000E+00	6	.0000E+00	7	.0000E+00	8	.0000E+00
9	.1000E+01	10	.1000E+01	11	.1000E+01	12	.1000E+01
13	.1000E+01	14	.1000E+01	15	.1000E+01	16	.1000E+01
17	.1000E+01	18	.0000E+00	19	.0000E+00	20	.0000E+00
21	.0000E+00	22	.0000E+00	23	.0000E+00	24	.0000E+00
SEASON = SPRING;							
DAY OF WEEK = WEEKDAY							
1	.0000E+00	2	.0000E+00	3	.0000E+00	4	.0000E+00
5	.0000E+00	6	.0000E+00	7	.0000E+00	8	.0000E+00
9	.1000E+01	10	.1000E+01	11	.1000E+01	12	.1000E+01
13	.1000E+01	14	.1000E+01	15	.1000E+01	16	.1000E+01
17	.1000E+01	18	.0000E+00	19	.0000E+00	20	.0000E+00
21	.0000E+00	22	.0000E+00	23	.0000E+00	24	.0000E+00
SEASON = SUMMER;							
DAY OF WEEK = WEEKDAY							
1	.0000E+00	2	.0000E+00	3	.0000E+00	4	.0000E+00
5	.0000E+00	6	.0000E+00	7	.0000E+00	8	.0000E+00
9	.1000E+01	10	.1000E+01	11	.1000E+01	12	.1000E+01
13	.1000E+01	14	.1000E+01	15	.1000E+01	16	.1000E+01
17	.1000E+01	18	.0000E+00	19	.0000E+00	20	.0000E+00
21	.0000E+00	22	.0000E+00	23	.0000E+00	24	.0000E+00
SEASON = FALL ;							
DAY OF WEEK = WEEKDAY							
1	.0000E+00	2	.0000E+00	3	.0000E+00	4	.0000E+00
5	.0000E+00	6	.0000E+00	7	.0000E+00	8	.0000E+00
9	.1000E+01	10	.1000E+01	11	.1000E+01	12	.1000E+01
13	.1000E+01	14	.1000E+01	15	.1000E+01	16	.1000E+01
17	.1000E+01	18	.0000E+00	19	.0000E+00	20	.0000E+00
21	.0000E+00	22	.0000E+00	23	.0000E+00	24	.0000E+00
SEASON = WINTER;							
DAY OF WEEK = SATURDAY							

```
17 .0000E+00 18 .0000E+00 19 .0000E+00 20 .0000E+00
21 .0000E+00 22 .0000E+00 23 .0000E+00 24 .0000E+00
SEASON = FALL ;
DAY OF WEEK = SUNDAY
1 .0000E+00 2 .0000E+00 3 .0000E+00 4 .0000E+00
5 .0000E+00 6 .0000E+00 7 .0000E+00 8 .0000E+00
9 .0000E+00 10 .0000E+00 11 .0000E+00 12 .0000E+00
13 .0000E+00 14 .0000E+00 15 .0000E+00 16 .0000E+00
17 .0000E+00 18 .0000E+00 19 .0000E+00 20 .0000E+00
21 .0000E+00 22 .0000E+00 23 .0000E+00 24 .0000E+00
```

*** ISCST3 - VERSION 02035 *** *** C:\Users\BASELINE
\Documents\Projects\15220-00 UPP Foster City Levee\ ***
06/14/16

*** 20:47:58

**MODELOPTs:

PAGE 308

CONC

URBAN FLAT FLGPOL DFAULT

NOCMPL

* SOURCE EMISSION RATE SCALARS WHICH VARY
SEASONALLY, DIURNALLY AND BY DAY OF WEEK (SHRDOW) *

```
SOURCE ID = VOL254 ; SOURCE TYPE = VOLUME :
  HOUR   SCALAR   HOUR   SCALAR   HOUR   SCALAR   HOUR   SCALAR
  HOUR   SCALAR   HOUR   SCALAR   HOUR   SCALAR   HOUR   SCALAR
  - - - - -
  - - - - -
                                         SEASON = WINTER;
DAY OF WEEK = WEEKDAY
  1 .0000E+00   2 .0000E+00   3 .0000E+00   4 .0000E+00
  5 .0000E+00   6 .0000E+00   7 .0000E+00   8 .0000E+00
  9 .1000E+01  10 .1000E+01  11 .1000E+01  12 .1000E+01
 13 .1000E+01  14 .1000E+01  15 .1000E+01  16 .1000E+01
 17 .1000E+01  18 .0000E+00  19 .0000E+00  20 .0000E+00
 21 .0000E+00  22 .0000E+00  23 .0000E+00  24 .0000E+00
                                         SEASON = SPRING;
DAY OF WEEK = WEEKDAY
  1 .0000E+00   2 .0000E+00   3 .0000E+00   4 .0000E+00
  5 .0000E+00   6 .0000E+00   7 .0000E+00   8 .0000E+00
  9 .1000E+01  10 .1000E+01  11 .1000E+01  12 .1000E+01
 13 .1000E+01  14 .1000E+01  15 .1000E+01  16 .1000E+01
 17 .1000E+01  18 .0000E+00  19 .0000E+00  20 .0000E+00
 21 .0000E+00  22 .0000E+00  23 .0000E+00  24 .0000E+00
                                         SEASON = SUMMER;
DAY OF WEEK = WEEKDAY
  1 .0000E+00   2 .0000E+00   3 .0000E+00   4 .0000E+00
  5 .0000E+00   6 .0000E+00   7 .0000E+00   8 .0000E+00
  9 .1000E+01  10 .1000E+01  11 .1000E+01  12 .1000E+01
 13 .1000E+01  14 .1000E+01  15 .1000E+01  16 .1000E+01
 17 .1000E+01  18 .0000E+00  19 .0000E+00  20 .0000E+00
 21 .0000E+00  22 .0000E+00  23 .0000E+00  24 .0000E+00
                                         SEASON = FALL ;
DAY OF WEEK = WEEKDAY
  1 .0000E+00   2 .0000E+00   3 .0000E+00   4 .0000E+00
  5 .0000E+00   6 .0000E+00   7 .0000E+00   8 .0000E+00
  9 .1000E+01  10 .1000E+01  11 .1000E+01  12 .1000E+01
 13 .1000E+01  14 .1000E+01  15 .1000E+01  16 .1000E+01
 17 .1000E+01  18 .0000E+00  19 .0000E+00  20 .0000E+00
 21 .0000E+00  22 .0000E+00  23 .0000E+00  24 .0000E+00
                                         SEASON = WINTER;
DAY OF WEEK = SATURDAY
```



```
17 .0000E+00 18 .0000E+00 19 .0000E+00 20 .0000E+00
21 .0000E+00 22 .0000E+00 23 .0000E+00 24 .0000E+00
SEASON = FALL ;
DAY OF WEEK = SUNDAY
1 .0000E+00 2 .0000E+00 3 .0000E+00 4 .0000E+00
5 .0000E+00 6 .0000E+00 7 .0000E+00 8 .0000E+00
9 .0000E+00 10 .0000E+00 11 .0000E+00 12 .0000E+00
13 .0000E+00 14 .0000E+00 15 .0000E+00 16 .0000E+00
17 .0000E+00 18 .0000E+00 19 .0000E+00 20 .0000E+00
21 .0000E+00 22 .0000E+00 23 .0000E+00 24 .0000E+00
```

*** ISCST3 - VERSION 02035 *** *** C:\Users\BASELINE
 \Documents\Projects\15220-00 UPP Foster City Levee\ ***
 06/14/16

*** 20:47:58

**MODELOPTs:

PAGE 309

CONC

URBAN FLAT FLGPOL DFAULT

NOCMPL

* SOURCE EMISSION RATE SCALARS WHICH VARY
 SEASONALLY, DIURNALLY AND BY DAY OF WEEK (SHRDOW) *

SOURCE ID = VOL255 ; SOURCE TYPE = VOLUME :
 HOUR SCALAR HOUR SCALAR HOUR SCALAR HOUR SCALAR
 HOUR SCALAR HOUR SCALAR HOUR SCALAR HOUR SCALAR
 - - - - -
 - - - - -

SEASON = WINTER;

DAY OF WEEK = WEEKDAY

1	.0000E+00	2	.0000E+00	3	.0000E+00	4	.0000E+00
5	.0000E+00	6	.0000E+00	7	.0000E+00	8	.0000E+00
9	.1000E+01	10	.1000E+01	11	.1000E+01	12	.1000E+01
13	.1000E+01	14	.1000E+01	15	.1000E+01	16	.1000E+01
17	.1000E+01	18	.0000E+00	19	.0000E+00	20	.0000E+00
21	.0000E+00	22	.0000E+00	23	.0000E+00	24	.0000E+00

SEASON = SPRING;

DAY OF WEEK = WEEKDAY

1	.0000E+00	2	.0000E+00	3	.0000E+00	4	.0000E+00
5	.0000E+00	6	.0000E+00	7	.0000E+00	8	.0000E+00
9	.1000E+01	10	.1000E+01	11	.1000E+01	12	.1000E+01
13	.1000E+01	14	.1000E+01	15	.1000E+01	16	.1000E+01
17	.1000E+01	18	.0000E+00	19	.0000E+00	20	.0000E+00
21	.0000E+00	22	.0000E+00	23	.0000E+00	24	.0000E+00

SEASON = SUMMER;

DAY OF WEEK = WEEKDAY

1	.0000E+00	2	.0000E+00	3	.0000E+00	4	.0000E+00
5	.0000E+00	6	.0000E+00	7	.0000E+00	8	.0000E+00
9	.1000E+01	10	.1000E+01	11	.1000E+01	12	.1000E+01
13	.1000E+01	14	.1000E+01	15	.1000E+01	16	.1000E+01
17	.1000E+01	18	.0000E+00	19	.0000E+00	20	.0000E+00
21	.0000E+00	22	.0000E+00	23	.0000E+00	24	.0000E+00

SEASON = FALL ;

DAY OF WEEK = WEEKDAY

1	.0000E+00	2	.0000E+00	3	.0000E+00	4	.0000E+00
5	.0000E+00	6	.0000E+00	7	.0000E+00	8	.0000E+00
9	.1000E+01	10	.1000E+01	11	.1000E+01	12	.1000E+01
13	.1000E+01	14	.1000E+01	15	.1000E+01	16	.1000E+01
17	.1000E+01	18	.0000E+00	19	.0000E+00	20	.0000E+00
21	.0000E+00	22	.0000E+00	23	.0000E+00	24	.0000E+00

SEASON = WINTER;

DAY OF WEEK = SATURDAY

```
17 .0000E+00 18 .0000E+00 19 .0000E+00 20 .0000E+00
21 .0000E+00 22 .0000E+00 23 .0000E+00 24 .0000E+00
SEASON = FALL ;
DAY OF WEEK = SUNDAY
1 .0000E+00 2 .0000E+00 3 .0000E+00 4 .0000E+00
5 .0000E+00 6 .0000E+00 7 .0000E+00 8 .0000E+00
9 .0000E+00 10 .0000E+00 11 .0000E+00 12 .0000E+00
13 .0000E+00 14 .0000E+00 15 .0000E+00 16 .0000E+00
17 .0000E+00 18 .0000E+00 19 .0000E+00 20 .0000E+00
21 .0000E+00 22 .0000E+00 23 .0000E+00 24 .0000E+00
```

*** ISCST3 - VERSION 02035 *** *** C:\Users\BASELINE
 \Documents\Projects\15220-00 UPP Foster City Levee\ ***
 06/14/16

*** 20:47:58

**MODELOPTs:

PAGE 310

CONC

URBAN FLAT FLGPOL DFAULT

NOCMPL

* SOURCE EMISSION RATE SCALARS WHICH VARY
 SEASONALLY, DIURNALLY AND BY DAY OF WEEK (SHRDOW) *

SOURCE ID = VOL256 ; SOURCE TYPE = VOLUME :

HOUR	SCALAR	HOUR	SCALAR	HOUR	SCALAR	HOUR	SCALAR
1	.0000E+00	2	.0000E+00	3	.0000E+00	4	.0000E+00
5	.0000E+00	6	.0000E+00	7	.0000E+00	8	.0000E+00
9	.1000E+01	10	.1000E+01	11	.1000E+01	12	.1000E+01
13	.1000E+01	14	.1000E+01	15	.1000E+01	16	.1000E+01
17	.1000E+01	18	.0000E+00	19	.0000E+00	20	.0000E+00
21	.0000E+00	22	.0000E+00	23	.0000E+00	24	.0000E+00

SEASON = WINTER;

DAY OF WEEK = WEEKDAY

1	.0000E+00	2	.0000E+00	3	.0000E+00	4	.0000E+00
5	.0000E+00	6	.0000E+00	7	.0000E+00	8	.0000E+00
9	.1000E+01	10	.1000E+01	11	.1000E+01	12	.1000E+01
13	.1000E+01	14	.1000E+01	15	.1000E+01	16	.1000E+01
17	.1000E+01	18	.0000E+00	19	.0000E+00	20	.0000E+00
21	.0000E+00	22	.0000E+00	23	.0000E+00	24	.0000E+00

SEASON = SPRING;

DAY OF WEEK = WEEKDAY

1	.0000E+00	2	.0000E+00	3	.0000E+00	4	.0000E+00
5	.0000E+00	6	.0000E+00	7	.0000E+00	8	.0000E+00
9	.1000E+01	10	.1000E+01	11	.1000E+01	12	.1000E+01
13	.1000E+01	14	.1000E+01	15	.1000E+01	16	.1000E+01
17	.1000E+01	18	.0000E+00	19	.0000E+00	20	.0000E+00
21	.0000E+00	22	.0000E+00	23	.0000E+00	24	.0000E+00

SEASON = SUMMER;

DAY OF WEEK = WEEKDAY

1	.0000E+00	2	.0000E+00	3	.0000E+00	4	.0000E+00
5	.0000E+00	6	.0000E+00	7	.0000E+00	8	.0000E+00
9	.1000E+01	10	.1000E+01	11	.1000E+01	12	.1000E+01
13	.1000E+01	14	.1000E+01	15	.1000E+01	16	.1000E+01
17	.1000E+01	18	.0000E+00	19	.0000E+00	20	.0000E+00
21	.0000E+00	22	.0000E+00	23	.0000E+00	24	.0000E+00

SEASON = FALL ;

DAY OF WEEK = WEEKDAY

1	.0000E+00	2	.0000E+00	3	.0000E+00	4	.0000E+00
5	.0000E+00	6	.0000E+00	7	.0000E+00	8	.0000E+00
9	.1000E+01	10	.1000E+01	11	.1000E+01	12	.1000E+01
13	.1000E+01	14	.1000E+01	15	.1000E+01	16	.1000E+01
17	.1000E+01	18	.0000E+00	19	.0000E+00	20	.0000E+00
21	.0000E+00	22	.0000E+00	23	.0000E+00	24	.0000E+00

SEASON = WINTER;

DAY OF WEEK = SATURDAY

```
17 .0000E+00 18 .0000E+00 19 .0000E+00 20 .0000E+00
21 .0000E+00 22 .0000E+00 23 .0000E+00 24 .0000E+00
SEASON = FALL ;
DAY OF WEEK = SUNDAY
1 .0000E+00 2 .0000E+00 3 .0000E+00 4 .0000E+00
5 .0000E+00 6 .0000E+00 7 .0000E+00 8 .0000E+00
9 .0000E+00 10 .0000E+00 11 .0000E+00 12 .0000E+00
13 .0000E+00 14 .0000E+00 15 .0000E+00 16 .0000E+00
17 .0000E+00 18 .0000E+00 19 .0000E+00 20 .0000E+00
21 .0000E+00 22 .0000E+00 23 .0000E+00 24 .0000E+00
```

*** ISCST3 - VERSION 02035 *** *** C:\Users\BASELINE
 \Documents\Projects\15220-00 UPP Foster City Levee\ ***
 06/14/16

*** 20:47:58

**MODELOPTs:

PAGE 311

CONC

URBAN FLAT FLGPOL DFAULT

NOCMPL

* SOURCE EMISSION RATE SCALARS WHICH VARY
 SEASONALLY, DIURNALLY AND BY DAY OF WEEK (SHRDOW) *

SOURCE ID = VOL257 ; SOURCE TYPE = VOLUME :

HOUR	SCALAR	HOUR	SCALAR	HOUR	SCALAR	HOUR	SCALAR
1	.0000E+00	2	.0000E+00	3	.0000E+00	4	.0000E+00
5	.0000E+00	6	.0000E+00	7	.0000E+00	8	.0000E+00
9	.1000E+01	10	.1000E+01	11	.1000E+01	12	.1000E+01
13	.1000E+01	14	.1000E+01	15	.1000E+01	16	.1000E+01
17	.1000E+01	18	.0000E+00	19	.0000E+00	20	.0000E+00
21	.0000E+00	22	.0000E+00	23	.0000E+00	24	.0000E+00

SEASON = WINTER;

DAY OF WEEK = WEEKDAY

1	.0000E+00	2	.0000E+00	3	.0000E+00	4	.0000E+00
5	.0000E+00	6	.0000E+00	7	.0000E+00	8	.0000E+00
9	.1000E+01	10	.1000E+01	11	.1000E+01	12	.1000E+01
13	.1000E+01	14	.1000E+01	15	.1000E+01	16	.1000E+01
17	.1000E+01	18	.0000E+00	19	.0000E+00	20	.0000E+00
21	.0000E+00	22	.0000E+00	23	.0000E+00	24	.0000E+00

SEASON = SPRING;

DAY OF WEEK = WEEKDAY

1	.0000E+00	2	.0000E+00	3	.0000E+00	4	.0000E+00
5	.0000E+00	6	.0000E+00	7	.0000E+00	8	.0000E+00
9	.1000E+01	10	.1000E+01	11	.1000E+01	12	.1000E+01
13	.1000E+01	14	.1000E+01	15	.1000E+01	16	.1000E+01
17	.1000E+01	18	.0000E+00	19	.0000E+00	20	.0000E+00
21	.0000E+00	22	.0000E+00	23	.0000E+00	24	.0000E+00

SEASON = SUMMER;

DAY OF WEEK = WEEKDAY

1	.0000E+00	2	.0000E+00	3	.0000E+00	4	.0000E+00
5	.0000E+00	6	.0000E+00	7	.0000E+00	8	.0000E+00
9	.1000E+01	10	.1000E+01	11	.1000E+01	12	.1000E+01
13	.1000E+01	14	.1000E+01	15	.1000E+01	16	.1000E+01
17	.1000E+01	18	.0000E+00	19	.0000E+00	20	.0000E+00
21	.0000E+00	22	.0000E+00	23	.0000E+00	24	.0000E+00

SEASON = FALL ;

DAY OF WEEK = WEEKDAY

1	.0000E+00	2	.0000E+00	3	.0000E+00	4	.0000E+00
5	.0000E+00	6	.0000E+00	7	.0000E+00	8	.0000E+00
9	.1000E+01	10	.1000E+01	11	.1000E+01	12	.1000E+01
13	.1000E+01	14	.1000E+01	15	.1000E+01	16	.1000E+01
17	.1000E+01	18	.0000E+00	19	.0000E+00	20	.0000E+00
21	.0000E+00	22	.0000E+00	23	.0000E+00	24	.0000E+00

SEASON = WINTER;

DAY OF WEEK = SATURDAY

```
17 .0000E+00 18 .0000E+00 19 .0000E+00 20 .0000E+00
21 .0000E+00 22 .0000E+00 23 .0000E+00 24 .0000E+00
SEASON = FALL ;
DAY OF WEEK = SUNDAY
1 .0000E+00 2 .0000E+00 3 .0000E+00 4 .0000E+00
5 .0000E+00 6 .0000E+00 7 .0000E+00 8 .0000E+00
9 .0000E+00 10 .0000E+00 11 .0000E+00 12 .0000E+00
13 .0000E+00 14 .0000E+00 15 .0000E+00 16 .0000E+00
17 .0000E+00 18 .0000E+00 19 .0000E+00 20 .0000E+00
21 .0000E+00 22 .0000E+00 23 .0000E+00 24 .0000E+00
```

*** ISCST3 - VERSION 02035 *** *** C:\Users\BASELINE
 \Documents\Projects\15220-00 UPP Foster City Levee\ ***
 06/14/16

*** 20:47:58

**MODELOPTs:

PAGE 312

CONC

URBAN FLAT FLGPOL DFAULT

NOCMPL

* SOURCE EMISSION RATE SCALARS WHICH VARY
 SEASONALLY, DIURNALLY AND BY DAY OF WEEK (SHRDOW) *

SOURCE ID = VOL258 ; SOURCE TYPE = VOLUME :
 HOUR SCALAR HOUR SCALAR HOUR SCALAR HOUR SCALAR
 HOUR SCALAR HOUR SCALAR HOUR SCALAR HOUR SCALAR
 - - - - -
 - - - - -

SEASON = WINTER;

DAY OF WEEK = WEEKDAY
 1 .0000E+00 2 .0000E+00 3 .0000E+00 4 .0000E+00
 5 .0000E+00 6 .0000E+00 7 .0000E+00 8 .0000E+00
 9 .1000E+01 10 .1000E+01 11 .1000E+01 12 .1000E+01
 13 .1000E+01 14 .1000E+01 15 .1000E+01 16 .1000E+01
 17 .1000E+01 18 .0000E+00 19 .0000E+00 20 .0000E+00
 21 .0000E+00 22 .0000E+00 23 .0000E+00 24 .0000E+00

SEASON = SPRING;

DAY OF WEEK = WEEKDAY
 1 .0000E+00 2 .0000E+00 3 .0000E+00 4 .0000E+00
 5 .0000E+00 6 .0000E+00 7 .0000E+00 8 .0000E+00
 9 .1000E+01 10 .1000E+01 11 .1000E+01 12 .1000E+01
 13 .1000E+01 14 .1000E+01 15 .1000E+01 16 .1000E+01
 17 .1000E+01 18 .0000E+00 19 .0000E+00 20 .0000E+00
 21 .0000E+00 22 .0000E+00 23 .0000E+00 24 .0000E+00

SEASON = SUMMER;

DAY OF WEEK = WEEKDAY
 1 .0000E+00 2 .0000E+00 3 .0000E+00 4 .0000E+00
 5 .0000E+00 6 .0000E+00 7 .0000E+00 8 .0000E+00
 9 .1000E+01 10 .1000E+01 11 .1000E+01 12 .1000E+01
 13 .1000E+01 14 .1000E+01 15 .1000E+01 16 .1000E+01
 17 .1000E+01 18 .0000E+00 19 .0000E+00 20 .0000E+00
 21 .0000E+00 22 .0000E+00 23 .0000E+00 24 .0000E+00

SEASON = FALL ;

DAY OF WEEK = WEEKDAY
 1 .0000E+00 2 .0000E+00 3 .0000E+00 4 .0000E+00
 5 .0000E+00 6 .0000E+00 7 .0000E+00 8 .0000E+00
 9 .1000E+01 10 .1000E+01 11 .1000E+01 12 .1000E+01
 13 .1000E+01 14 .1000E+01 15 .1000E+01 16 .1000E+01
 17 .1000E+01 18 .0000E+00 19 .0000E+00 20 .0000E+00
 21 .0000E+00 22 .0000E+00 23 .0000E+00 24 .0000E+00

SEASON = WINTER;

DAY OF WEEK = SATURDAY

```
17 .0000E+00 18 .0000E+00 19 .0000E+00 20 .0000E+00
21 .0000E+00 22 .0000E+00 23 .0000E+00 24 .0000E+00
SEASON = FALL ;
DAY OF WEEK = SUNDAY
1 .0000E+00 2 .0000E+00 3 .0000E+00 4 .0000E+00
5 .0000E+00 6 .0000E+00 7 .0000E+00 8 .0000E+00
9 .0000E+00 10 .0000E+00 11 .0000E+00 12 .0000E+00
13 .0000E+00 14 .0000E+00 15 .0000E+00 16 .0000E+00
17 .0000E+00 18 .0000E+00 19 .0000E+00 20 .0000E+00
21 .0000E+00 22 .0000E+00 23 .0000E+00 24 .0000E+00
```

*** ISCST3 - VERSION 02035 *** *** C:\Users\BASELINE
 \Documents\Projects\15220-00 UPP Foster City Levee\ ***
 06/14/16

*** 20:47:58

**MODELOPTs:

PAGE 313

CONC

URBAN FLAT FLGPOL DFAULT

NOCMPL

* SOURCE EMISSION RATE SCALARS WHICH VARY
 SEASONALLY, DIURNALLY AND BY DAY OF WEEK (SHRDOW) *

SOURCE ID = VOL259 ; SOURCE TYPE = VOLUME :
 HOUR SCALAR HOUR SCALAR HOUR SCALAR HOUR SCALAR
 HOUR SCALAR HOUR SCALAR HOUR SCALAR HOUR SCALAR
 - - - - -
 - - - - -

SEASON = WINTER;

DAY OF WEEK = WEEKDAY
 1 .0000E+00 2 .0000E+00 3 .0000E+00 4 .0000E+00
 5 .0000E+00 6 .0000E+00 7 .0000E+00 8 .0000E+00
 9 .1000E+01 10 .1000E+01 11 .1000E+01 12 .1000E+01
 13 .1000E+01 14 .1000E+01 15 .1000E+01 16 .1000E+01
 17 .1000E+01 18 .0000E+00 19 .0000E+00 20 .0000E+00
 21 .0000E+00 22 .0000E+00 23 .0000E+00 24 .0000E+00

SEASON = SPRING;

DAY OF WEEK = WEEKDAY
 1 .0000E+00 2 .0000E+00 3 .0000E+00 4 .0000E+00
 5 .0000E+00 6 .0000E+00 7 .0000E+00 8 .0000E+00
 9 .1000E+01 10 .1000E+01 11 .1000E+01 12 .1000E+01
 13 .1000E+01 14 .1000E+01 15 .1000E+01 16 .1000E+01
 17 .1000E+01 18 .0000E+00 19 .0000E+00 20 .0000E+00
 21 .0000E+00 22 .0000E+00 23 .0000E+00 24 .0000E+00

SEASON = SUMMER;

DAY OF WEEK = WEEKDAY
 1 .0000E+00 2 .0000E+00 3 .0000E+00 4 .0000E+00
 5 .0000E+00 6 .0000E+00 7 .0000E+00 8 .0000E+00
 9 .1000E+01 10 .1000E+01 11 .1000E+01 12 .1000E+01
 13 .1000E+01 14 .1000E+01 15 .1000E+01 16 .1000E+01
 17 .1000E+01 18 .0000E+00 19 .0000E+00 20 .0000E+00
 21 .0000E+00 22 .0000E+00 23 .0000E+00 24 .0000E+00

SEASON = FALL ;

DAY OF WEEK = WEEKDAY
 1 .0000E+00 2 .0000E+00 3 .0000E+00 4 .0000E+00
 5 .0000E+00 6 .0000E+00 7 .0000E+00 8 .0000E+00
 9 .1000E+01 10 .1000E+01 11 .1000E+01 12 .1000E+01
 13 .1000E+01 14 .1000E+01 15 .1000E+01 16 .1000E+01
 17 .1000E+01 18 .0000E+00 19 .0000E+00 20 .0000E+00
 21 .0000E+00 22 .0000E+00 23 .0000E+00 24 .0000E+00

SEASON = WINTER;

DAY OF WEEK = SATURDAY

```
17 .0000E+00 18 .0000E+00 19 .0000E+00 20 .0000E+00
21 .0000E+00 22 .0000E+00 23 .0000E+00 24 .0000E+00
SEASON = FALL ;
DAY OF WEEK = SUNDAY
1 .0000E+00 2 .0000E+00 3 .0000E+00 4 .0000E+00
5 .0000E+00 6 .0000E+00 7 .0000E+00 8 .0000E+00
9 .0000E+00 10 .0000E+00 11 .0000E+00 12 .0000E+00
13 .0000E+00 14 .0000E+00 15 .0000E+00 16 .0000E+00
17 .0000E+00 18 .0000E+00 19 .0000E+00 20 .0000E+00
21 .0000E+00 22 .0000E+00 23 .0000E+00 24 .0000E+00
```

*** ISCST3 - VERSION 02035 *** *** C:\Users\BASELINE
 \Documents\Projects\15220-00 UPP Foster City Levee\ ***
 06/14/16

*** 20:47:58

**MODELOPTs:

PAGE 314

CONC

URBAN FLAT FLGPOL DFAULT

NOCMPL

* SOURCE EMISSION RATE SCALARS WHICH VARY
 SEASONALLY, DIURNALLY AND BY DAY OF WEEK (SHRDOW) *

SOURCE ID = VOL260 ; SOURCE TYPE = VOLUME :

HOUR	SCALAR	HOUR	SCALAR	HOUR	SCALAR	HOUR	SCALAR
1	.0000E+00	2	.0000E+00	3	.0000E+00	4	.0000E+00
5	.0000E+00	6	.0000E+00	7	.0000E+00	8	.0000E+00
9	.1000E+01	10	.1000E+01	11	.1000E+01	12	.1000E+01
13	.1000E+01	14	.1000E+01	15	.1000E+01	16	.1000E+01
17	.1000E+01	18	.0000E+00	19	.0000E+00	20	.0000E+00
21	.0000E+00	22	.0000E+00	23	.0000E+00	24	.0000E+00

SEASON = WINTER;

DAY OF WEEK = WEEKDAY

1	.0000E+00	2	.0000E+00	3	.0000E+00	4	.0000E+00
5	.0000E+00	6	.0000E+00	7	.0000E+00	8	.0000E+00
9	.1000E+01	10	.1000E+01	11	.1000E+01	12	.1000E+01
13	.1000E+01	14	.1000E+01	15	.1000E+01	16	.1000E+01
17	.1000E+01	18	.0000E+00	19	.0000E+00	20	.0000E+00
21	.0000E+00	22	.0000E+00	23	.0000E+00	24	.0000E+00

SEASON = SPRING;

DAY OF WEEK = WEEKDAY

1	.0000E+00	2	.0000E+00	3	.0000E+00	4	.0000E+00
5	.0000E+00	6	.0000E+00	7	.0000E+00	8	.0000E+00
9	.1000E+01	10	.1000E+01	11	.1000E+01	12	.1000E+01
13	.1000E+01	14	.1000E+01	15	.1000E+01	16	.1000E+01
17	.1000E+01	18	.0000E+00	19	.0000E+00	20	.0000E+00
21	.0000E+00	22	.0000E+00	23	.0000E+00	24	.0000E+00

SEASON = SUMMER;

DAY OF WEEK = WEEKDAY

1	.0000E+00	2	.0000E+00	3	.0000E+00	4	.0000E+00
5	.0000E+00	6	.0000E+00	7	.0000E+00	8	.0000E+00
9	.1000E+01	10	.1000E+01	11	.1000E+01	12	.1000E+01
13	.1000E+01	14	.1000E+01	15	.1000E+01	16	.1000E+01
17	.1000E+01	18	.0000E+00	19	.0000E+00	20	.0000E+00
21	.0000E+00	22	.0000E+00	23	.0000E+00	24	.0000E+00

SEASON = FALL ;

DAY OF WEEK = WEEKDAY

1	.0000E+00	2	.0000E+00	3	.0000E+00	4	.0000E+00
5	.0000E+00	6	.0000E+00	7	.0000E+00	8	.0000E+00
9	.1000E+01	10	.1000E+01	11	.1000E+01	12	.1000E+01
13	.1000E+01	14	.1000E+01	15	.1000E+01	16	.1000E+01
17	.1000E+01	18	.0000E+00	19	.0000E+00	20	.0000E+00
21	.0000E+00	22	.0000E+00	23	.0000E+00	24	.0000E+00

SEASON = WINTER;

DAY OF WEEK = SATURDAY

```
17 .0000E+00 18 .0000E+00 19 .0000E+00 20 .0000E+00
21 .0000E+00 22 .0000E+00 23 .0000E+00 24 .0000E+00
SEASON = FALL ;
DAY OF WEEK = SUNDAY
1 .0000E+00 2 .0000E+00 3 .0000E+00 4 .0000E+00
5 .0000E+00 6 .0000E+00 7 .0000E+00 8 .0000E+00
9 .0000E+00 10 .0000E+00 11 .0000E+00 12 .0000E+00
13 .0000E+00 14 .0000E+00 15 .0000E+00 16 .0000E+00
17 .0000E+00 18 .0000E+00 19 .0000E+00 20 .0000E+00
21 .0000E+00 22 .0000E+00 23 .0000E+00 24 .0000E+00
```

*** ISCST3 - VERSION 02035 *** *** C:\Users\BASELINE
 \Documents\Projects\15220-00 UPP Foster City Levee\ ***
 06/14/16

*** 20:47:58

**MODELOPTs:

PAGE 315

CONC

URBAN FLAT FLGPOL DFAULT

NOCMPL

* SOURCE EMISSION RATE SCALARS WHICH VARY
 SEASONALLY, DIURNALLY AND BY DAY OF WEEK (SHRDOW) *

SOURCE ID = VOL261 ; SOURCE TYPE = VOLUME :

HOUR	SCALAR	HOUR	SCALAR	HOUR	SCALAR	HOUR	SCALAR
1	.0000E+00	2	.0000E+00	3	.0000E+00	4	.0000E+00
5	.0000E+00	6	.0000E+00	7	.0000E+00	8	.0000E+00
9	.1000E+01	10	.1000E+01	11	.1000E+01	12	.1000E+01
13	.1000E+01	14	.1000E+01	15	.1000E+01	16	.1000E+01
17	.1000E+01	18	.0000E+00	19	.0000E+00	20	.0000E+00
21	.0000E+00	22	.0000E+00	23	.0000E+00	24	.0000E+00

SEASON = WINTER;

DAY OF WEEK = WEEKDAY

1	.0000E+00	2	.0000E+00	3	.0000E+00	4	.0000E+00
5	.0000E+00	6	.0000E+00	7	.0000E+00	8	.0000E+00
9	.1000E+01	10	.1000E+01	11	.1000E+01	12	.1000E+01
13	.1000E+01	14	.1000E+01	15	.1000E+01	16	.1000E+01
17	.1000E+01	18	.0000E+00	19	.0000E+00	20	.0000E+00
21	.0000E+00	22	.0000E+00	23	.0000E+00	24	.0000E+00

SEASON = SPRING;

DAY OF WEEK = WEEKDAY

1	.0000E+00	2	.0000E+00	3	.0000E+00	4	.0000E+00
5	.0000E+00	6	.0000E+00	7	.0000E+00	8	.0000E+00
9	.1000E+01	10	.1000E+01	11	.1000E+01	12	.1000E+01
13	.1000E+01	14	.1000E+01	15	.1000E+01	16	.1000E+01
17	.1000E+01	18	.0000E+00	19	.0000E+00	20	.0000E+00
21	.0000E+00	22	.0000E+00	23	.0000E+00	24	.0000E+00

SEASON = SUMMER;

DAY OF WEEK = WEEKDAY

1	.0000E+00	2	.0000E+00	3	.0000E+00	4	.0000E+00
5	.0000E+00	6	.0000E+00	7	.0000E+00	8	.0000E+00
9	.1000E+01	10	.1000E+01	11	.1000E+01	12	.1000E+01
13	.1000E+01	14	.1000E+01	15	.1000E+01	16	.1000E+01
17	.1000E+01	18	.0000E+00	19	.0000E+00	20	.0000E+00
21	.0000E+00	22	.0000E+00	23	.0000E+00	24	.0000E+00

SEASON = FALL ;

DAY OF WEEK = WEEKDAY

1	.0000E+00	2	.0000E+00	3	.0000E+00	4	.0000E+00
5	.0000E+00	6	.0000E+00	7	.0000E+00	8	.0000E+00
9	.1000E+01	10	.1000E+01	11	.1000E+01	12	.1000E+01
13	.1000E+01	14	.1000E+01	15	.1000E+01	16	.1000E+01
17	.1000E+01	18	.0000E+00	19	.0000E+00	20	.0000E+00
21	.0000E+00	22	.0000E+00	23	.0000E+00	24	.0000E+00

SEASON = WINTER;

DAY OF WEEK = SATURDAY

```
17 .0000E+00 18 .0000E+00 19 .0000E+00 20 .0000E+00
21 .0000E+00 22 .0000E+00 23 .0000E+00 24 .0000E+00
SEASON = FALL ;
DAY OF WEEK = SUNDAY
1 .0000E+00 2 .0000E+00 3 .0000E+00 4 .0000E+00
5 .0000E+00 6 .0000E+00 7 .0000E+00 8 .0000E+00
9 .0000E+00 10 .0000E+00 11 .0000E+00 12 .0000E+00
13 .0000E+00 14 .0000E+00 15 .0000E+00 16 .0000E+00
17 .0000E+00 18 .0000E+00 19 .0000E+00 20 .0000E+00
21 .0000E+00 22 .0000E+00 23 .0000E+00 24 .0000E+00
```

*** ISCST3 - VERSION 02035 *** *** C:\Users\BASELINE
 \Documents\Projects\15220-00 UPP Foster City Levee\ ***
 06/14/16

*** 20:47:58

**MODELOPTs:

PAGE 316

CONC

URBAN FLAT FLGPOL DFAULT

NOCMPL

* SOURCE EMISSION RATE SCALARS WHICH VARY
 SEASONALLY, DIURNALLY AND BY DAY OF WEEK (SHRDOW) *

SOURCE ID = VOL262 ; SOURCE TYPE = VOLUME :
 HOUR SCALAR HOUR SCALAR HOUR SCALAR HOUR SCALAR
 HOUR SCALAR HOUR SCALAR HOUR SCALAR HOUR SCALAR
 - - - - -
 - - - - -

SEASON = WINTER;

DAY OF WEEK = WEEKDAY
 1 .0000E+00 2 .0000E+00 3 .0000E+00 4 .0000E+00
 5 .0000E+00 6 .0000E+00 7 .0000E+00 8 .0000E+00
 9 .1000E+01 10 .1000E+01 11 .1000E+01 12 .1000E+01
 13 .1000E+01 14 .1000E+01 15 .1000E+01 16 .1000E+01
 17 .1000E+01 18 .0000E+00 19 .0000E+00 20 .0000E+00
 21 .0000E+00 22 .0000E+00 23 .0000E+00 24 .0000E+00

SEASON = SPRING;

DAY OF WEEK = WEEKDAY
 1 .0000E+00 2 .0000E+00 3 .0000E+00 4 .0000E+00
 5 .0000E+00 6 .0000E+00 7 .0000E+00 8 .0000E+00
 9 .1000E+01 10 .1000E+01 11 .1000E+01 12 .1000E+01
 13 .1000E+01 14 .1000E+01 15 .1000E+01 16 .1000E+01
 17 .1000E+01 18 .0000E+00 19 .0000E+00 20 .0000E+00
 21 .0000E+00 22 .0000E+00 23 .0000E+00 24 .0000E+00

SEASON = SUMMER;

DAY OF WEEK = WEEKDAY
 1 .0000E+00 2 .0000E+00 3 .0000E+00 4 .0000E+00
 5 .0000E+00 6 .0000E+00 7 .0000E+00 8 .0000E+00
 9 .1000E+01 10 .1000E+01 11 .1000E+01 12 .1000E+01
 13 .1000E+01 14 .1000E+01 15 .1000E+01 16 .1000E+01
 17 .1000E+01 18 .0000E+00 19 .0000E+00 20 .0000E+00
 21 .0000E+00 22 .0000E+00 23 .0000E+00 24 .0000E+00

SEASON = FALL ;

DAY OF WEEK = WEEKDAY
 1 .0000E+00 2 .0000E+00 3 .0000E+00 4 .0000E+00
 5 .0000E+00 6 .0000E+00 7 .0000E+00 8 .0000E+00
 9 .1000E+01 10 .1000E+01 11 .1000E+01 12 .1000E+01
 13 .1000E+01 14 .1000E+01 15 .1000E+01 16 .1000E+01
 17 .1000E+01 18 .0000E+00 19 .0000E+00 20 .0000E+00
 21 .0000E+00 22 .0000E+00 23 .0000E+00 24 .0000E+00

SEASON = WINTER;

DAY OF WEEK = SATURDAY

```
17 .0000E+00 18 .0000E+00 19 .0000E+00 20 .0000E+00
21 .0000E+00 22 .0000E+00 23 .0000E+00 24 .0000E+00
SEASON = FALL ;
DAY OF WEEK = SUNDAY
1 .0000E+00 2 .0000E+00 3 .0000E+00 4 .0000E+00
5 .0000E+00 6 .0000E+00 7 .0000E+00 8 .0000E+00
9 .0000E+00 10 .0000E+00 11 .0000E+00 12 .0000E+00
13 .0000E+00 14 .0000E+00 15 .0000E+00 16 .0000E+00
17 .0000E+00 18 .0000E+00 19 .0000E+00 20 .0000E+00
21 .0000E+00 22 .0000E+00 23 .0000E+00 24 .0000E+00
```

*** ISCST3 - VERSION 02035 *** *** C:\Users\BASELINE
 \Documents\Projects\15220-00 UPP Foster City Levee\ ***
 06/14/16

*** 20:47:58

**MODELOPTs:

PAGE 317

CONC

URBAN FLAT FLGPOL DFAULT

NOCMPL

* SOURCE EMISSION RATE SCALARS WHICH VARY
 SEASONALLY, DIURNALLY AND BY DAY OF WEEK (SHRDOW) *

SOURCE ID = VOL263 ; SOURCE TYPE = VOLUME :
 HOUR SCALAR HOUR SCALAR HOUR SCALAR HOUR SCALAR
 HOUR SCALAR HOUR SCALAR HOUR SCALAR HOUR SCALAR
 - - - - -
 - - - - -

SEASON = WINTER;

DAY OF WEEK = WEEKDAY
 1 .0000E+00 2 .0000E+00 3 .0000E+00 4 .0000E+00
 5 .0000E+00 6 .0000E+00 7 .0000E+00 8 .0000E+00
 9 .1000E+01 10 .1000E+01 11 .1000E+01 12 .1000E+01
 13 .1000E+01 14 .1000E+01 15 .1000E+01 16 .1000E+01
 17 .1000E+01 18 .0000E+00 19 .0000E+00 20 .0000E+00
 21 .0000E+00 22 .0000E+00 23 .0000E+00 24 .0000E+00

SEASON = SPRING;

DAY OF WEEK = WEEKDAY
 1 .0000E+00 2 .0000E+00 3 .0000E+00 4 .0000E+00
 5 .0000E+00 6 .0000E+00 7 .0000E+00 8 .0000E+00
 9 .1000E+01 10 .1000E+01 11 .1000E+01 12 .1000E+01
 13 .1000E+01 14 .1000E+01 15 .1000E+01 16 .1000E+01
 17 .1000E+01 18 .0000E+00 19 .0000E+00 20 .0000E+00
 21 .0000E+00 22 .0000E+00 23 .0000E+00 24 .0000E+00

SEASON = SUMMER;

DAY OF WEEK = WEEKDAY
 1 .0000E+00 2 .0000E+00 3 .0000E+00 4 .0000E+00
 5 .0000E+00 6 .0000E+00 7 .0000E+00 8 .0000E+00
 9 .1000E+01 10 .1000E+01 11 .1000E+01 12 .1000E+01
 13 .1000E+01 14 .1000E+01 15 .1000E+01 16 .1000E+01
 17 .1000E+01 18 .0000E+00 19 .0000E+00 20 .0000E+00
 21 .0000E+00 22 .0000E+00 23 .0000E+00 24 .0000E+00

SEASON = FALL ;

DAY OF WEEK = WEEKDAY
 1 .0000E+00 2 .0000E+00 3 .0000E+00 4 .0000E+00
 5 .0000E+00 6 .0000E+00 7 .0000E+00 8 .0000E+00
 9 .1000E+01 10 .1000E+01 11 .1000E+01 12 .1000E+01
 13 .1000E+01 14 .1000E+01 15 .1000E+01 16 .1000E+01
 17 .1000E+01 18 .0000E+00 19 .0000E+00 20 .0000E+00
 21 .0000E+00 22 .0000E+00 23 .0000E+00 24 .0000E+00

SEASON = WINTER;

DAY OF WEEK = SATURDAY

```
17 .0000E+00 18 .0000E+00 19 .0000E+00 20 .0000E+00
21 .0000E+00 22 .0000E+00 23 .0000E+00 24 .0000E+00
SEASON = FALL ;
DAY OF WEEK = SUNDAY
1 .0000E+00 2 .0000E+00 3 .0000E+00 4 .0000E+00
5 .0000E+00 6 .0000E+00 7 .0000E+00 8 .0000E+00
9 .0000E+00 10 .0000E+00 11 .0000E+00 12 .0000E+00
13 .0000E+00 14 .0000E+00 15 .0000E+00 16 .0000E+00
17 .0000E+00 18 .0000E+00 19 .0000E+00 20 .0000E+00
21 .0000E+00 22 .0000E+00 23 .0000E+00 24 .0000E+00
```

*** ISCST3 - VERSION 02035 *** *** C:\Users\BASELINE
\Documents\Projects\15220-00 UPP Foster City Levee\ ***
06/14/16

*** 20:47:58

**MODELOPTs:

PAGE 318

CONC

URBAN FLAT FLGPOL DFAULT

NOCMPL

* SOURCE EMISSION RATE SCALARS WHICH VARY
SEASONALLY, DIURNALLY AND BY DAY OF WEEK (SHRDOW) *

SOURCE ID = VOL264 ; SOURCE TYPE = VOLUME :

HOUR	SCALAR	HOUR	SCALAR	HOUR	SCALAR	HOUR	SCALAR
------	--------	------	--------	------	--------	------	--------

SEASON = WINTER;

DAY OF WEEK = WEEKDAY

1	.0000E+00	2	.0000E+00	3	.0000E+00	4	.0000E+00
5	.0000E+00	6	.0000E+00	7	.0000E+00	8	.0000E+00
9	.1000E+01	10	.1000E+01	11	.1000E+01	12	.1000E+01
13	.1000E+01	14	.1000E+01	15	.1000E+01	16	.1000E+01
17	.1000E+01	18	.0000E+00	19	.0000E+00	20	.0000E+00
21	.0000E+00	22	.0000E+00	23	.0000E+00	24	.0000E+00

SEASON = SPRING;

DAY OF WEEK = WEEKDAY

1	.0000E+00	2	.0000E+00	3	.0000E+00	4	.0000E+00
5	.0000E+00	6	.0000E+00	7	.0000E+00	8	.0000E+00
9	.1000E+01	10	.1000E+01	11	.1000E+01	12	.1000E+01
13	.1000E+01	14	.1000E+01	15	.1000E+01	16	.1000E+01
17	.1000E+01	18	.0000E+00	19	.0000E+00	20	.0000E+00
21	.0000E+00	22	.0000E+00	23	.0000E+00	24	.0000E+00

SEASON = SUMMER;

DAY OF WEEK = WEEKDAY

1	.0000E+00	2	.0000E+00	3	.0000E+00	4	.0000E+00
5	.0000E+00	6	.0000E+00	7	.0000E+00	8	.0000E+00
9	.1000E+01	10	.1000E+01	11	.1000E+01	12	.1000E+01
13	.1000E+01	14	.1000E+01	15	.1000E+01	16	.1000E+01
17	.1000E+01	18	.0000E+00	19	.0000E+00	20	.0000E+00
21	.0000E+00	22	.0000E+00	23	.0000E+00	24	.0000E+00

SEASON = FALL ;

DAY OF WEEK = WEEKDAY

1	.0000E+00	2	.0000E+00	3	.0000E+00	4	.0000E+00
5	.0000E+00	6	.0000E+00	7	.0000E+00	8	.0000E+00
9	.1000E+01	10	.1000E+01	11	.1000E+01	12	.1000E+01
13	.1000E+01	14	.1000E+01	15	.1000E+01	16	.1000E+01
17	.1000E+01	18	.0000E+00	19	.0000E+00	20	.0000E+00
21	.0000E+00	22	.0000E+00	23	.0000E+00	24	.0000E+00

SEASON = WINTER;

DAY OF WEEK = SATURDAY

```
17 .0000E+00 18 .0000E+00 19 .0000E+00 20 .0000E+00
21 .0000E+00 22 .0000E+00 23 .0000E+00 24 .0000E+00
SEASON = FALL ;
DAY OF WEEK = SUNDAY
1 .0000E+00 2 .0000E+00 3 .0000E+00 4 .0000E+00
5 .0000E+00 6 .0000E+00 7 .0000E+00 8 .0000E+00
9 .0000E+00 10 .0000E+00 11 .0000E+00 12 .0000E+00
13 .0000E+00 14 .0000E+00 15 .0000E+00 16 .0000E+00
17 .0000E+00 18 .0000E+00 19 .0000E+00 20 .0000E+00
21 .0000E+00 22 .0000E+00 23 .0000E+00 24 .0000E+00
```

*** ISCST3 - VERSION 02035 *** *** C:\Users\BASELINE
 \Documents\Projects\15220-00 UPP Foster City Levee\ ***
 06/14/16

*** 20:47:58

**MODELOPTs:

PAGE 319

CONC

URBAN FLAT FLGPOL DFAULT

NOCMPL

* SOURCE EMISSION RATE SCALARS WHICH VARY
 SEASONALLY, DIURNALLY AND BY DAY OF WEEK (SHRDOW) *

SOURCE ID = VOL265 ; SOURCE TYPE = VOLUME :
 HOUR SCALAR HOUR SCALAR HOUR SCALAR HOUR SCALAR
 HOUR SCALAR HOUR SCALAR HOUR SCALAR HOUR SCALAR
 - - - - -
 - - - - -

SEASON = WINTER;

DAY OF WEEK = WEEKDAY

1	.0000E+00	2	.0000E+00	3	.0000E+00	4	.0000E+00
5	.0000E+00	6	.0000E+00	7	.0000E+00	8	.0000E+00
9	.1000E+01	10	.1000E+01	11	.1000E+01	12	.1000E+01
13	.1000E+01	14	.1000E+01	15	.1000E+01	16	.1000E+01
17	.1000E+01	18	.0000E+00	19	.0000E+00	20	.0000E+00
21	.0000E+00	22	.0000E+00	23	.0000E+00	24	.0000E+00

SEASON = SPRING;

DAY OF WEEK = WEEKDAY

1	.0000E+00	2	.0000E+00	3	.0000E+00	4	.0000E+00
5	.0000E+00	6	.0000E+00	7	.0000E+00	8	.0000E+00
9	.1000E+01	10	.1000E+01	11	.1000E+01	12	.1000E+01
13	.1000E+01	14	.1000E+01	15	.1000E+01	16	.1000E+01
17	.1000E+01	18	.0000E+00	19	.0000E+00	20	.0000E+00
21	.0000E+00	22	.0000E+00	23	.0000E+00	24	.0000E+00

SEASON = SUMMER;

DAY OF WEEK = WEEKDAY

1	.0000E+00	2	.0000E+00	3	.0000E+00	4	.0000E+00
5	.0000E+00	6	.0000E+00	7	.0000E+00	8	.0000E+00
9	.1000E+01	10	.1000E+01	11	.1000E+01	12	.1000E+01
13	.1000E+01	14	.1000E+01	15	.1000E+01	16	.1000E+01
17	.1000E+01	18	.0000E+00	19	.0000E+00	20	.0000E+00
21	.0000E+00	22	.0000E+00	23	.0000E+00	24	.0000E+00

SEASON = FALL ;

DAY OF WEEK = WEEKDAY

1	.0000E+00	2	.0000E+00	3	.0000E+00	4	.0000E+00
5	.0000E+00	6	.0000E+00	7	.0000E+00	8	.0000E+00
9	.1000E+01	10	.1000E+01	11	.1000E+01	12	.1000E+01
13	.1000E+01	14	.1000E+01	15	.1000E+01	16	.1000E+01
17	.1000E+01	18	.0000E+00	19	.0000E+00	20	.0000E+00
21	.0000E+00	22	.0000E+00	23	.0000E+00	24	.0000E+00

SEASON = WINTER;

DAY OF WEEK = SATURDAY

```
17 .0000E+00 18 .0000E+00 19 .0000E+00 20 .0000E+00
21 .0000E+00 22 .0000E+00 23 .0000E+00 24 .0000E+00
SEASON = FALL ;
DAY OF WEEK = SUNDAY
1 .0000E+00 2 .0000E+00 3 .0000E+00 4 .0000E+00
5 .0000E+00 6 .0000E+00 7 .0000E+00 8 .0000E+00
9 .0000E+00 10 .0000E+00 11 .0000E+00 12 .0000E+00
13 .0000E+00 14 .0000E+00 15 .0000E+00 16 .0000E+00
17 .0000E+00 18 .0000E+00 19 .0000E+00 20 .0000E+00
21 .0000E+00 22 .0000E+00 23 .0000E+00 24 .0000E+00
```

*** ISCST3 - VERSION 02035 *** *** C:\Users\BASELINE
 \Documents\Projects\15220-00 UPP Foster City Levee\ ***
 06/14/16

*** 20:47:58

**MODELOPTs:

PAGE 320

CONC

URBAN FLAT FLGPOL DFAULT

NOCMPL

* SOURCE EMISSION RATE SCALARS WHICH VARY
 SEASONALLY, DIURNALLY AND BY DAY OF WEEK (SHRDOW) *

SOURCE ID = VOL266 ; SOURCE TYPE = VOLUME :

HOUR	SCALAR	HOUR	SCALAR	HOUR	SCALAR	HOUR	SCALAR
1	.0000E+00	2	.0000E+00	3	.0000E+00	4	.0000E+00
5	.0000E+00	6	.0000E+00	7	.0000E+00	8	.0000E+00
9	.1000E+01	10	.1000E+01	11	.1000E+01	12	.1000E+01
13	.1000E+01	14	.1000E+01	15	.1000E+01	16	.1000E+01
17	.1000E+01	18	.0000E+00	19	.0000E+00	20	.0000E+00
21	.0000E+00	22	.0000E+00	23	.0000E+00	24	.0000E+00

SEASON = WINTER;

DAY OF WEEK = WEEKDAY

1	.0000E+00	2	.0000E+00	3	.0000E+00	4	.0000E+00
5	.0000E+00	6	.0000E+00	7	.0000E+00	8	.0000E+00
9	.1000E+01	10	.1000E+01	11	.1000E+01	12	.1000E+01
13	.1000E+01	14	.1000E+01	15	.1000E+01	16	.1000E+01
17	.1000E+01	18	.0000E+00	19	.0000E+00	20	.0000E+00
21	.0000E+00	22	.0000E+00	23	.0000E+00	24	.0000E+00

SEASON = SPRING;

DAY OF WEEK = WEEKDAY

1	.0000E+00	2	.0000E+00	3	.0000E+00	4	.0000E+00
5	.0000E+00	6	.0000E+00	7	.0000E+00	8	.0000E+00
9	.1000E+01	10	.1000E+01	11	.1000E+01	12	.1000E+01
13	.1000E+01	14	.1000E+01	15	.1000E+01	16	.1000E+01
17	.1000E+01	18	.0000E+00	19	.0000E+00	20	.0000E+00
21	.0000E+00	22	.0000E+00	23	.0000E+00	24	.0000E+00

SEASON = SUMMER;

DAY OF WEEK = WEEKDAY

1	.0000E+00	2	.0000E+00	3	.0000E+00	4	.0000E+00
5	.0000E+00	6	.0000E+00	7	.0000E+00	8	.0000E+00
9	.1000E+01	10	.1000E+01	11	.1000E+01	12	.1000E+01
13	.1000E+01	14	.1000E+01	15	.1000E+01	16	.1000E+01
17	.1000E+01	18	.0000E+00	19	.0000E+00	20	.0000E+00
21	.0000E+00	22	.0000E+00	23	.0000E+00	24	.0000E+00

SEASON = FALL ;

DAY OF WEEK = WEEKDAY

1	.0000E+00	2	.0000E+00	3	.0000E+00	4	.0000E+00
5	.0000E+00	6	.0000E+00	7	.0000E+00	8	.0000E+00
9	.1000E+01	10	.1000E+01	11	.1000E+01	12	.1000E+01
13	.1000E+01	14	.1000E+01	15	.1000E+01	16	.1000E+01
17	.1000E+01	18	.0000E+00	19	.0000E+00	20	.0000E+00
21	.0000E+00	22	.0000E+00	23	.0000E+00	24	.0000E+00

SEASON = WINTER;

DAY OF WEEK = SATURDAY

```
17 .0000E+00 18 .0000E+00 19 .0000E+00 20 .0000E+00
21 .0000E+00 22 .0000E+00 23 .0000E+00 24 .0000E+00
SEASON = FALL ;
DAY OF WEEK = SUNDAY
1 .0000E+00 2 .0000E+00 3 .0000E+00 4 .0000E+00
5 .0000E+00 6 .0000E+00 7 .0000E+00 8 .0000E+00
9 .0000E+00 10 .0000E+00 11 .0000E+00 12 .0000E+00
13 .0000E+00 14 .0000E+00 15 .0000E+00 16 .0000E+00
17 .0000E+00 18 .0000E+00 19 .0000E+00 20 .0000E+00
21 .0000E+00 22 .0000E+00 23 .0000E+00 24 .0000E+00
```

*** ISCST3 - VERSION 02035 *** *** C:\Users\BASELINE
 \Documents\Projects\15220-00 UPP Foster City Levee\ ***
 06/14/16

*** 20:47:58

**MODELOPTs:

PAGE 321

CONC

URBAN FLAT FLGPOL DFAULT

NOCMPL

* SOURCE EMISSION RATE SCALARS WHICH VARY
 SEASONALLY, DIURNALLY AND BY DAY OF WEEK (SHRDOW) *

SOURCE ID = VOL267 ; SOURCE TYPE = VOLUME :

HOUR	SCALAR	HOUR	SCALAR	HOUR	SCALAR	HOUR	SCALAR
1	.0000E+00	2	.0000E+00	3	.0000E+00	4	.0000E+00
5	.0000E+00	6	.0000E+00	7	.0000E+00	8	.0000E+00
9	.1000E+01	10	.1000E+01	11	.1000E+01	12	.1000E+01
13	.1000E+01	14	.1000E+01	15	.1000E+01	16	.1000E+01
17	.1000E+01	18	.0000E+00	19	.0000E+00	20	.0000E+00
21	.0000E+00	22	.0000E+00	23	.0000E+00	24	.0000E+00

SEASON = WINTER;

DAY OF WEEK = WEEKDAY

1	.0000E+00	2	.0000E+00	3	.0000E+00	4	.0000E+00
5	.0000E+00	6	.0000E+00	7	.0000E+00	8	.0000E+00
9	.1000E+01	10	.1000E+01	11	.1000E+01	12	.1000E+01
13	.1000E+01	14	.1000E+01	15	.1000E+01	16	.1000E+01
17	.1000E+01	18	.0000E+00	19	.0000E+00	20	.0000E+00
21	.0000E+00	22	.0000E+00	23	.0000E+00	24	.0000E+00

SEASON = SPRING;

DAY OF WEEK = WEEKDAY

1	.0000E+00	2	.0000E+00	3	.0000E+00	4	.0000E+00
5	.0000E+00	6	.0000E+00	7	.0000E+00	8	.0000E+00
9	.1000E+01	10	.1000E+01	11	.1000E+01	12	.1000E+01
13	.1000E+01	14	.1000E+01	15	.1000E+01	16	.1000E+01
17	.1000E+01	18	.0000E+00	19	.0000E+00	20	.0000E+00
21	.0000E+00	22	.0000E+00	23	.0000E+00	24	.0000E+00

SEASON = SUMMER;

DAY OF WEEK = WEEKDAY

1	.0000E+00	2	.0000E+00	3	.0000E+00	4	.0000E+00
5	.0000E+00	6	.0000E+00	7	.0000E+00	8	.0000E+00
9	.1000E+01	10	.1000E+01	11	.1000E+01	12	.1000E+01
13	.1000E+01	14	.1000E+01	15	.1000E+01	16	.1000E+01
17	.1000E+01	18	.0000E+00	19	.0000E+00	20	.0000E+00
21	.0000E+00	22	.0000E+00	23	.0000E+00	24	.0000E+00

SEASON = FALL ;

DAY OF WEEK = WEEKDAY

1	.0000E+00	2	.0000E+00	3	.0000E+00	4	.0000E+00
5	.0000E+00	6	.0000E+00	7	.0000E+00	8	.0000E+00
9	.1000E+01	10	.1000E+01	11	.1000E+01	12	.1000E+01
13	.1000E+01	14	.1000E+01	15	.1000E+01	16	.1000E+01
17	.1000E+01	18	.0000E+00	19	.0000E+00	20	.0000E+00
21	.0000E+00	22	.0000E+00	23	.0000E+00	24	.0000E+00

SEASON = WINTER;

DAY OF WEEK = SATURDAY

```
17 .0000E+00 18 .0000E+00 19 .0000E+00 20 .0000E+00
21 .0000E+00 22 .0000E+00 23 .0000E+00 24 .0000E+00
SEASON = FALL ;
DAY OF WEEK = SUNDAY
1 .0000E+00 2 .0000E+00 3 .0000E+00 4 .0000E+00
5 .0000E+00 6 .0000E+00 7 .0000E+00 8 .0000E+00
9 .0000E+00 10 .0000E+00 11 .0000E+00 12 .0000E+00
13 .0000E+00 14 .0000E+00 15 .0000E+00 16 .0000E+00
17 .0000E+00 18 .0000E+00 19 .0000E+00 20 .0000E+00
21 .0000E+00 22 .0000E+00 23 .0000E+00 24 .0000E+00
```

*** ISCST3 - VERSION 02035 *** *** C:\Users\BASELINE
\Documents\Projects\15220-00 UPP Foster City Levee\ ***
06/14/16

*** 20:47:58

**MODELOPTs:

PAGE 322

CONC

URBAN FLAT FLGPOL DFAULT

NOCMPL

* SOURCE EMISSION RATE SCALARS WHICH VARY
SEASONALLY, DIURNALLY AND BY DAY OF WEEK (SHRDOW) *

SOURCE ID = VOL268 ; SOURCE TYPE = VOLUME :

HOUR	SCALAR	HOUR	SCALAR	HOUR	SCALAR	HOUR	SCALAR
1	.0000E+00	2	.0000E+00	3	.0000E+00	4	.0000E+00
5	.0000E+00	6	.0000E+00	7	.0000E+00	8	.0000E+00
9	.1000E+01	10	.1000E+01	11	.1000E+01	12	.1000E+01
13	.1000E+01	14	.1000E+01	15	.1000E+01	16	.1000E+01
17	.1000E+01	18	.0000E+00	19	.0000E+00	20	.0000E+00
21	.0000E+00	22	.0000E+00	23	.0000E+00	24	.0000E+00

SEASON = WINTER;

DAY OF WEEK = WEEKDAY

1	.0000E+00	2	.0000E+00	3	.0000E+00	4	.0000E+00
5	.0000E+00	6	.0000E+00	7	.0000E+00	8	.0000E+00
9	.1000E+01	10	.1000E+01	11	.1000E+01	12	.1000E+01
13	.1000E+01	14	.1000E+01	15	.1000E+01	16	.1000E+01
17	.1000E+01	18	.0000E+00	19	.0000E+00	20	.0000E+00
21	.0000E+00	22	.0000E+00	23	.0000E+00	24	.0000E+00

SEASON = SPRING;

DAY OF WEEK = WEEKDAY

1	.0000E+00	2	.0000E+00	3	.0000E+00	4	.0000E+00
5	.0000E+00	6	.0000E+00	7	.0000E+00	8	.0000E+00
9	.1000E+01	10	.1000E+01	11	.1000E+01	12	.1000E+01
13	.1000E+01	14	.1000E+01	15	.1000E+01	16	.1000E+01
17	.1000E+01	18	.0000E+00	19	.0000E+00	20	.0000E+00
21	.0000E+00	22	.0000E+00	23	.0000E+00	24	.0000E+00

SEASON = SUMMER;

DAY OF WEEK = WEEKDAY

1	.0000E+00	2	.0000E+00	3	.0000E+00	4	.0000E+00
5	.0000E+00	6	.0000E+00	7	.0000E+00	8	.0000E+00
9	.1000E+01	10	.1000E+01	11	.1000E+01	12	.1000E+01
13	.1000E+01	14	.1000E+01	15	.1000E+01	16	.1000E+01
17	.1000E+01	18	.0000E+00	19	.0000E+00	20	.0000E+00
21	.0000E+00	22	.0000E+00	23	.0000E+00	24	.0000E+00

SEASON = FALL ;

DAY OF WEEK = WEEKDAY

1	.0000E+00	2	.0000E+00	3	.0000E+00	4	.0000E+00
5	.0000E+00	6	.0000E+00	7	.0000E+00	8	.0000E+00
9	.1000E+01	10	.1000E+01	11	.1000E+01	12	.1000E+01
13	.1000E+01	14	.1000E+01	15	.1000E+01	16	.1000E+01
17	.1000E+01	18	.0000E+00	19	.0000E+00	20	.0000E+00
21	.0000E+00	22	.0000E+00	23	.0000E+00	24	.0000E+00

SEASON = WINTER;

DAY OF WEEK = SATURDAY

```
17 .0000E+00 18 .0000E+00 19 .0000E+00 20 .0000E+00
21 .0000E+00 22 .0000E+00 23 .0000E+00 24 .0000E+00
SEASON = FALL ;
DAY OF WEEK = SUNDAY
1 .0000E+00 2 .0000E+00 3 .0000E+00 4 .0000E+00
5 .0000E+00 6 .0000E+00 7 .0000E+00 8 .0000E+00
9 .0000E+00 10 .0000E+00 11 .0000E+00 12 .0000E+00
13 .0000E+00 14 .0000E+00 15 .0000E+00 16 .0000E+00
17 .0000E+00 18 .0000E+00 19 .0000E+00 20 .0000E+00
21 .0000E+00 22 .0000E+00 23 .0000E+00 24 .0000E+00
```

*** ISCST3 - VERSION 02035 *** *** C:\Users\BASELINE
 \Documents\Projects\15220-00 UPP Foster City Levee\ ***
 06/14/16

*** 20:47:58

**MODELOPTs:

PAGE 323

CONC

URBAN FLAT FLGPOL DFAULT

NOCMPL

* SOURCE EMISSION RATE SCALARS WHICH VARY
 SEASONALLY, DIURNALLY AND BY DAY OF WEEK (SHRDOW) *

SOURCE ID = VOL269 ; SOURCE TYPE = VOLUME :

HOUR	SCALAR	HOUR	SCALAR	HOUR	SCALAR	HOUR	SCALAR
1	.0000E+00	2	.0000E+00	3	.0000E+00	4	.0000E+00
5	.0000E+00	6	.0000E+00	7	.0000E+00	8	.0000E+00
9	.1000E+01	10	.1000E+01	11	.1000E+01	12	.1000E+01
13	.1000E+01	14	.1000E+01	15	.1000E+01	16	.1000E+01
17	.1000E+01	18	.0000E+00	19	.0000E+00	20	.0000E+00
21	.0000E+00	22	.0000E+00	23	.0000E+00	24	.0000E+00

SEASON = WINTER;

DAY OF WEEK = WEEKDAY

1	.0000E+00	2	.0000E+00	3	.0000E+00	4	.0000E+00
5	.0000E+00	6	.0000E+00	7	.0000E+00	8	.0000E+00
9	.1000E+01	10	.1000E+01	11	.1000E+01	12	.1000E+01
13	.1000E+01	14	.1000E+01	15	.1000E+01	16	.1000E+01
17	.1000E+01	18	.0000E+00	19	.0000E+00	20	.0000E+00
21	.0000E+00	22	.0000E+00	23	.0000E+00	24	.0000E+00

SEASON = SPRING;

DAY OF WEEK = WEEKDAY

1	.0000E+00	2	.0000E+00	3	.0000E+00	4	.0000E+00
5	.0000E+00	6	.0000E+00	7	.0000E+00	8	.0000E+00
9	.1000E+01	10	.1000E+01	11	.1000E+01	12	.1000E+01
13	.1000E+01	14	.1000E+01	15	.1000E+01	16	.1000E+01
17	.1000E+01	18	.0000E+00	19	.0000E+00	20	.0000E+00
21	.0000E+00	22	.0000E+00	23	.0000E+00	24	.0000E+00

SEASON = SUMMER;

DAY OF WEEK = WEEKDAY

1	.0000E+00	2	.0000E+00	3	.0000E+00	4	.0000E+00
5	.0000E+00	6	.0000E+00	7	.0000E+00	8	.0000E+00
9	.1000E+01	10	.1000E+01	11	.1000E+01	12	.1000E+01
13	.1000E+01	14	.1000E+01	15	.1000E+01	16	.1000E+01
17	.1000E+01	18	.0000E+00	19	.0000E+00	20	.0000E+00
21	.0000E+00	22	.0000E+00	23	.0000E+00	24	.0000E+00

SEASON = FALL ;

DAY OF WEEK = WEEKDAY

1	.0000E+00	2	.0000E+00	3	.0000E+00	4	.0000E+00
5	.0000E+00	6	.0000E+00	7	.0000E+00	8	.0000E+00
9	.1000E+01	10	.1000E+01	11	.1000E+01	12	.1000E+01
13	.1000E+01	14	.1000E+01	15	.1000E+01	16	.1000E+01
17	.1000E+01	18	.0000E+00	19	.0000E+00	20	.0000E+00
21	.0000E+00	22	.0000E+00	23	.0000E+00	24	.0000E+00

SEASON = WINTER;

DAY OF WEEK = SATURDAY

```
17 .0000E+00 18 .0000E+00 19 .0000E+00 20 .0000E+00
21 .0000E+00 22 .0000E+00 23 .0000E+00 24 .0000E+00
SEASON = FALL ;
DAY OF WEEK = SUNDAY
1 .0000E+00 2 .0000E+00 3 .0000E+00 4 .0000E+00
5 .0000E+00 6 .0000E+00 7 .0000E+00 8 .0000E+00
9 .0000E+00 10 .0000E+00 11 .0000E+00 12 .0000E+00
13 .0000E+00 14 .0000E+00 15 .0000E+00 16 .0000E+00
17 .0000E+00 18 .0000E+00 19 .0000E+00 20 .0000E+00
21 .0000E+00 22 .0000E+00 23 .0000E+00 24 .0000E+00
```

*** ISCST3 - VERSION 02035 *** *** C:\Users\BASELINE
 \Documents\Projects\15220-00 UPP Foster City Levee\ ***
 06/14/16

*** 20:47:58

**MODELOPTs:

PAGE 324

CONC

URBAN FLAT FLGPOL DFAULT

NOCMPL

* SOURCE EMISSION RATE SCALARS WHICH VARY
 SEASONALLY, DIURNALLY AND BY DAY OF WEEK (SHRDOW) *

SOURCE ID = VOL270 ; SOURCE TYPE = VOLUME :
 HOUR SCALAR HOUR SCALAR HOUR SCALAR HOUR SCALAR
 HOUR SCALAR HOUR SCALAR HOUR SCALAR HOUR SCALAR
 - - - - -
 - - - - -

SEASON = WINTER;

DAY OF WEEK = WEEKDAY
 1 .0000E+00 2 .0000E+00 3 .0000E+00 4 .0000E+00
 5 .0000E+00 6 .0000E+00 7 .0000E+00 8 .0000E+00
 9 .1000E+01 10 .1000E+01 11 .1000E+01 12 .1000E+01
 13 .1000E+01 14 .1000E+01 15 .1000E+01 16 .1000E+01
 17 .1000E+01 18 .0000E+00 19 .0000E+00 20 .0000E+00
 21 .0000E+00 22 .0000E+00 23 .0000E+00 24 .0000E+00

SEASON = SPRING;

DAY OF WEEK = WEEKDAY
 1 .0000E+00 2 .0000E+00 3 .0000E+00 4 .0000E+00
 5 .0000E+00 6 .0000E+00 7 .0000E+00 8 .0000E+00
 9 .1000E+01 10 .1000E+01 11 .1000E+01 12 .1000E+01
 13 .1000E+01 14 .1000E+01 15 .1000E+01 16 .1000E+01
 17 .1000E+01 18 .0000E+00 19 .0000E+00 20 .0000E+00
 21 .0000E+00 22 .0000E+00 23 .0000E+00 24 .0000E+00

SEASON = SUMMER;

DAY OF WEEK = WEEKDAY
 1 .0000E+00 2 .0000E+00 3 .0000E+00 4 .0000E+00
 5 .0000E+00 6 .0000E+00 7 .0000E+00 8 .0000E+00
 9 .1000E+01 10 .1000E+01 11 .1000E+01 12 .1000E+01
 13 .1000E+01 14 .1000E+01 15 .1000E+01 16 .1000E+01
 17 .1000E+01 18 .0000E+00 19 .0000E+00 20 .0000E+00
 21 .0000E+00 22 .0000E+00 23 .0000E+00 24 .0000E+00

SEASON = FALL ;

DAY OF WEEK = WEEKDAY
 1 .0000E+00 2 .0000E+00 3 .0000E+00 4 .0000E+00
 5 .0000E+00 6 .0000E+00 7 .0000E+00 8 .0000E+00
 9 .1000E+01 10 .1000E+01 11 .1000E+01 12 .1000E+01
 13 .1000E+01 14 .1000E+01 15 .1000E+01 16 .1000E+01
 17 .1000E+01 18 .0000E+00 19 .0000E+00 20 .0000E+00
 21 .0000E+00 22 .0000E+00 23 .0000E+00 24 .0000E+00

SEASON = WINTER;

DAY OF WEEK = SATURDAY

```
17 .0000E+00 18 .0000E+00 19 .0000E+00 20 .0000E+00
21 .0000E+00 22 .0000E+00 23 .0000E+00 24 .0000E+00
SEASON = FALL ;
DAY OF WEEK = SUNDAY
1 .0000E+00 2 .0000E+00 3 .0000E+00 4 .0000E+00
5 .0000E+00 6 .0000E+00 7 .0000E+00 8 .0000E+00
9 .0000E+00 10 .0000E+00 11 .0000E+00 12 .0000E+00
13 .0000E+00 14 .0000E+00 15 .0000E+00 16 .0000E+00
17 .0000E+00 18 .0000E+00 19 .0000E+00 20 .0000E+00
21 .0000E+00 22 .0000E+00 23 .0000E+00 24 .0000E+00
```

*** ISCST3 - VERSION 02035 *** *** C:\Users\BASELINE
\Documents\Projects\15220-00 UPP Foster City Levee\ ***
06/14/16

*** 20:47:58

**MODELOPTs:

PAGE 325

CONC

URBAN FLAT FLGPOL DFAULT

NOCMPL

* SOURCE EMISSION RATE SCALARS WHICH VARY
SEASONALLY, DIURNALLY AND BY DAY OF WEEK (SHRDOW) *

SOURCE ID = VOL271 ; SOURCE TYPE = VOLUME :

HOUR	SCALAR	HOUR	SCALAR	HOUR	SCALAR	HOUR	SCALAR
------	--------	------	--------	------	--------	------	--------

SEASON = WINTER;

DAY OF WEEK = WEEKDAY

1	.0000E+00	2	.0000E+00	3	.0000E+00	4	.0000E+00
5	.0000E+00	6	.0000E+00	7	.0000E+00	8	.0000E+00
9	.1000E+01	10	.1000E+01	11	.1000E+01	12	.1000E+01
13	.1000E+01	14	.1000E+01	15	.1000E+01	16	.1000E+01
17	.1000E+01	18	.0000E+00	19	.0000E+00	20	.0000E+00
21	.0000E+00	22	.0000E+00	23	.0000E+00	24	.0000E+00

SEASON = SPRING;

DAY OF WEEK = WEEKDAY

1	.0000E+00	2	.0000E+00	3	.0000E+00	4	.0000E+00
5	.0000E+00	6	.0000E+00	7	.0000E+00	8	.0000E+00
9	.1000E+01	10	.1000E+01	11	.1000E+01	12	.1000E+01
13	.1000E+01	14	.1000E+01	15	.1000E+01	16	.1000E+01
17	.1000E+01	18	.0000E+00	19	.0000E+00	20	.0000E+00
21	.0000E+00	22	.0000E+00	23	.0000E+00	24	.0000E+00

SEASON = SUMMER;

DAY OF WEEK = WEEKDAY

1	.0000E+00	2	.0000E+00	3	.0000E+00	4	.0000E+00
5	.0000E+00	6	.0000E+00	7	.0000E+00	8	.0000E+00
9	.1000E+01	10	.1000E+01	11	.1000E+01	12	.1000E+01
13	.1000E+01	14	.1000E+01	15	.1000E+01	16	.1000E+01
17	.1000E+01	18	.0000E+00	19	.0000E+00	20	.0000E+00
21	.0000E+00	22	.0000E+00	23	.0000E+00	24	.0000E+00

SEASON = FALL ;

DAY OF WEEK = WEEKDAY

1	.0000E+00	2	.0000E+00	3	.0000E+00	4	.0000E+00
5	.0000E+00	6	.0000E+00	7	.0000E+00	8	.0000E+00
9	.1000E+01	10	.1000E+01	11	.1000E+01	12	.1000E+01
13	.1000E+01	14	.1000E+01	15	.1000E+01	16	.1000E+01
17	.1000E+01	18	.0000E+00	19	.0000E+00	20	.0000E+00
21	.0000E+00	22	.0000E+00	23	.0000E+00	24	.0000E+00

SEASON = WINTER;

DAY OF WEEK = SATURDAY

```
17 .0000E+00 18 .0000E+00 19 .0000E+00 20 .0000E+00
21 .0000E+00 22 .0000E+00 23 .0000E+00 24 .0000E+00
SEASON = FALL ;
DAY OF WEEK = SUNDAY
1 .0000E+00 2 .0000E+00 3 .0000E+00 4 .0000E+00
5 .0000E+00 6 .0000E+00 7 .0000E+00 8 .0000E+00
9 .0000E+00 10 .0000E+00 11 .0000E+00 12 .0000E+00
13 .0000E+00 14 .0000E+00 15 .0000E+00 16 .0000E+00
17 .0000E+00 18 .0000E+00 19 .0000E+00 20 .0000E+00
21 .0000E+00 22 .0000E+00 23 .0000E+00 24 .0000E+00
```

*** ISCST3 - VERSION 02035 *** *** C:\Users\BASELINE
 \Documents\Projects\15220-00 UPP Foster City Levee\ ***
 06/14/16

*** 20:47:58

**MODELOPTs:

PAGE 326

CONC

URBAN FLAT FLGPOL DFAULT

NOCMPL

* SOURCE EMISSION RATE SCALARS WHICH VARY
 SEASONALLY, DIURNALLY AND BY DAY OF WEEK (SHRDOW) *

SOURCE ID = VOL272 ; SOURCE TYPE = VOLUME :

HOUR	SCALAR	HOUR	SCALAR	HOUR	SCALAR	HOUR	SCALAR
1	.0000E+00	2	.0000E+00	3	.0000E+00	4	.0000E+00
5	.0000E+00	6	.0000E+00	7	.0000E+00	8	.0000E+00
9	.1000E+01	10	.1000E+01	11	.1000E+01	12	.1000E+01
13	.1000E+01	14	.1000E+01	15	.1000E+01	16	.1000E+01
17	.1000E+01	18	.0000E+00	19	.0000E+00	20	.0000E+00
21	.0000E+00	22	.0000E+00	23	.0000E+00	24	.0000E+00

SEASON = WINTER;

DAY OF WEEK = WEEKDAY

1	.0000E+00	2	.0000E+00	3	.0000E+00	4	.0000E+00
5	.0000E+00	6	.0000E+00	7	.0000E+00	8	.0000E+00
9	.1000E+01	10	.1000E+01	11	.1000E+01	12	.1000E+01
13	.1000E+01	14	.1000E+01	15	.1000E+01	16	.1000E+01
17	.1000E+01	18	.0000E+00	19	.0000E+00	20	.0000E+00
21	.0000E+00	22	.0000E+00	23	.0000E+00	24	.0000E+00

SEASON = SPRING;

DAY OF WEEK = WEEKDAY

1	.0000E+00	2	.0000E+00	3	.0000E+00	4	.0000E+00
5	.0000E+00	6	.0000E+00	7	.0000E+00	8	.0000E+00
9	.1000E+01	10	.1000E+01	11	.1000E+01	12	.1000E+01
13	.1000E+01	14	.1000E+01	15	.1000E+01	16	.1000E+01
17	.1000E+01	18	.0000E+00	19	.0000E+00	20	.0000E+00
21	.0000E+00	22	.0000E+00	23	.0000E+00	24	.0000E+00

SEASON = SUMMER;

DAY OF WEEK = WEEKDAY

1	.0000E+00	2	.0000E+00	3	.0000E+00	4	.0000E+00
5	.0000E+00	6	.0000E+00	7	.0000E+00	8	.0000E+00
9	.1000E+01	10	.1000E+01	11	.1000E+01	12	.1000E+01
13	.1000E+01	14	.1000E+01	15	.1000E+01	16	.1000E+01
17	.1000E+01	18	.0000E+00	19	.0000E+00	20	.0000E+00
21	.0000E+00	22	.0000E+00	23	.0000E+00	24	.0000E+00

SEASON = FALL ;

DAY OF WEEK = WEEKDAY

1	.0000E+00	2	.0000E+00	3	.0000E+00	4	.0000E+00
5	.0000E+00	6	.0000E+00	7	.0000E+00	8	.0000E+00
9	.1000E+01	10	.1000E+01	11	.1000E+01	12	.1000E+01
13	.1000E+01	14	.1000E+01	15	.1000E+01	16	.1000E+01
17	.1000E+01	18	.0000E+00	19	.0000E+00	20	.0000E+00
21	.0000E+00	22	.0000E+00	23	.0000E+00	24	.0000E+00

SEASON = WINTER;

DAY OF WEEK = SATURDAY

```
17 .0000E+00 18 .0000E+00 19 .0000E+00 20 .0000E+00
21 .0000E+00 22 .0000E+00 23 .0000E+00 24 .0000E+00
SEASON = FALL ;
DAY OF WEEK = SUNDAY
1 .0000E+00 2 .0000E+00 3 .0000E+00 4 .0000E+00
5 .0000E+00 6 .0000E+00 7 .0000E+00 8 .0000E+00
9 .0000E+00 10 .0000E+00 11 .0000E+00 12 .0000E+00
13 .0000E+00 14 .0000E+00 15 .0000E+00 16 .0000E+00
17 .0000E+00 18 .0000E+00 19 .0000E+00 20 .0000E+00
21 .0000E+00 22 .0000E+00 23 .0000E+00 24 .0000E+00
```

*** ISCST3 - VERSION 02035 *** *** C:\Users\BASELINE
 \Documents\Projects\15220-00 UPP Foster City Levee\ ***
 06/14/16

*** 20:47:58

**MODELOPTs:

PAGE 327

CONC

URBAN FLAT FLGPOL DFAULT

NOCMPL

* SOURCE EMISSION RATE SCALARS WHICH VARY
 SEASONALLY, DIURNALLY AND BY DAY OF WEEK (SHRDOW) *

SOURCE ID = VOL273 ; SOURCE TYPE = VOLUME :

HOUR	SCALAR	HOUR	SCALAR	HOUR	SCALAR	HOUR	SCALAR
1	.0000E+00	2	.0000E+00	3	.0000E+00	4	.0000E+00
5	.0000E+00	6	.0000E+00	7	.0000E+00	8	.0000E+00
9	.1000E+01	10	.1000E+01	11	.1000E+01	12	.1000E+01
13	.1000E+01	14	.1000E+01	15	.1000E+01	16	.1000E+01
17	.1000E+01	18	.0000E+00	19	.0000E+00	20	.0000E+00
21	.0000E+00	22	.0000E+00	23	.0000E+00	24	.0000E+00

SEASON = WINTER;

DAY OF WEEK = WEEKDAY

1	.0000E+00	2	.0000E+00	3	.0000E+00	4	.0000E+00
5	.0000E+00	6	.0000E+00	7	.0000E+00	8	.0000E+00
9	.1000E+01	10	.1000E+01	11	.1000E+01	12	.1000E+01
13	.1000E+01	14	.1000E+01	15	.1000E+01	16	.1000E+01
17	.1000E+01	18	.0000E+00	19	.0000E+00	20	.0000E+00
21	.0000E+00	22	.0000E+00	23	.0000E+00	24	.0000E+00

SEASON = SPRING;

DAY OF WEEK = WEEKDAY

1	.0000E+00	2	.0000E+00	3	.0000E+00	4	.0000E+00
5	.0000E+00	6	.0000E+00	7	.0000E+00	8	.0000E+00
9	.1000E+01	10	.1000E+01	11	.1000E+01	12	.1000E+01
13	.1000E+01	14	.1000E+01	15	.1000E+01	16	.1000E+01
17	.1000E+01	18	.0000E+00	19	.0000E+00	20	.0000E+00
21	.0000E+00	22	.0000E+00	23	.0000E+00	24	.0000E+00

SEASON = SUMMER;

DAY OF WEEK = WEEKDAY

1	.0000E+00	2	.0000E+00	3	.0000E+00	4	.0000E+00
5	.0000E+00	6	.0000E+00	7	.0000E+00	8	.0000E+00
9	.1000E+01	10	.1000E+01	11	.1000E+01	12	.1000E+01
13	.1000E+01	14	.1000E+01	15	.1000E+01	16	.1000E+01
17	.1000E+01	18	.0000E+00	19	.0000E+00	20	.0000E+00
21	.0000E+00	22	.0000E+00	23	.0000E+00	24	.0000E+00

SEASON = FALL ;

DAY OF WEEK = WEEKDAY

1	.0000E+00	2	.0000E+00	3	.0000E+00	4	.0000E+00
5	.0000E+00	6	.0000E+00	7	.0000E+00	8	.0000E+00
9	.1000E+01	10	.1000E+01	11	.1000E+01	12	.1000E+01
13	.1000E+01	14	.1000E+01	15	.1000E+01	16	.1000E+01
17	.1000E+01	18	.0000E+00	19	.0000E+00	20	.0000E+00
21	.0000E+00	22	.0000E+00	23	.0000E+00	24	.0000E+00

SEASON = WINTER;

DAY OF WEEK = SATURDAY

```
17 .0000E+00 18 .0000E+00 19 .0000E+00 20 .0000E+00
21 .0000E+00 22 .0000E+00 23 .0000E+00 24 .0000E+00
SEASON = FALL ;
DAY OF WEEK = SUNDAY
1 .0000E+00 2 .0000E+00 3 .0000E+00 4 .0000E+00
5 .0000E+00 6 .0000E+00 7 .0000E+00 8 .0000E+00
9 .0000E+00 10 .0000E+00 11 .0000E+00 12 .0000E+00
13 .0000E+00 14 .0000E+00 15 .0000E+00 16 .0000E+00
17 .0000E+00 18 .0000E+00 19 .0000E+00 20 .0000E+00
21 .0000E+00 22 .0000E+00 23 .0000E+00 24 .0000E+00
```

*** ISCST3 - VERSION 02035 *** *** C:\Users\BASELINE
\Documents\Projects\15220-00 UPP Foster City Levee\ ***
06/14/16

*** 20:47:58

**MODELOPTs:

PAGE 328

CONC

URBAN FLAT FLGPOL DFAULT

NOCMPL

* SOURCE EMISSION RATE SCALARS WHICH VARY
SEASONALLY, DIURNALLY AND BY DAY OF WEEK (SHRDOW) *

SOURCE ID = VOL274 ; SOURCE TYPE = VOLUME :

HOUR	SCALAR	HOUR	SCALAR	HOUR	SCALAR	HOUR	SCALAR
------	--------	------	--------	------	--------	------	--------

SEASON = WINTER;

DAY OF WEEK = WEEKDAY

1	.0000E+00	2	.0000E+00	3	.0000E+00	4	.0000E+00
5	.0000E+00	6	.0000E+00	7	.0000E+00	8	.0000E+00
9	.1000E+01	10	.1000E+01	11	.1000E+01	12	.1000E+01
13	.1000E+01	14	.1000E+01	15	.1000E+01	16	.1000E+01
17	.1000E+01	18	.0000E+00	19	.0000E+00	20	.0000E+00
21	.0000E+00	22	.0000E+00	23	.0000E+00	24	.0000E+00

SEASON = SPRING;

DAY OF WEEK = WEEKDAY

1	.0000E+00	2	.0000E+00	3	.0000E+00	4	.0000E+00
5	.0000E+00	6	.0000E+00	7	.0000E+00	8	.0000E+00
9	.1000E+01	10	.1000E+01	11	.1000E+01	12	.1000E+01
13	.1000E+01	14	.1000E+01	15	.1000E+01	16	.1000E+01
17	.1000E+01	18	.0000E+00	19	.0000E+00	20	.0000E+00
21	.0000E+00	22	.0000E+00	23	.0000E+00	24	.0000E+00

SEASON = SUMMER;

DAY OF WEEK = WEEKDAY

1	.0000E+00	2	.0000E+00	3	.0000E+00	4	.0000E+00
5	.0000E+00	6	.0000E+00	7	.0000E+00	8	.0000E+00
9	.1000E+01	10	.1000E+01	11	.1000E+01	12	.1000E+01
13	.1000E+01	14	.1000E+01	15	.1000E+01	16	.1000E+01
17	.1000E+01	18	.0000E+00	19	.0000E+00	20	.0000E+00
21	.0000E+00	22	.0000E+00	23	.0000E+00	24	.0000E+00

SEASON = FALL ;

DAY OF WEEK = WEEKDAY

1	.0000E+00	2	.0000E+00	3	.0000E+00	4	.0000E+00
5	.0000E+00	6	.0000E+00	7	.0000E+00	8	.0000E+00
9	.1000E+01	10	.1000E+01	11	.1000E+01	12	.1000E+01
13	.1000E+01	14	.1000E+01	15	.1000E+01	16	.1000E+01
17	.1000E+01	18	.0000E+00	19	.0000E+00	20	.0000E+00
21	.0000E+00	22	.0000E+00	23	.0000E+00	24	.0000E+00

SEASON = WINTER;

DAY OF WEEK = SATURDAY

```
17 .0000E+00 18 .0000E+00 19 .0000E+00 20 .0000E+00
21 .0000E+00 22 .0000E+00 23 .0000E+00 24 .0000E+00
SEASON = FALL ;
DAY OF WEEK = SUNDAY
1 .0000E+00 2 .0000E+00 3 .0000E+00 4 .0000E+00
5 .0000E+00 6 .0000E+00 7 .0000E+00 8 .0000E+00
9 .0000E+00 10 .0000E+00 11 .0000E+00 12 .0000E+00
13 .0000E+00 14 .0000E+00 15 .0000E+00 16 .0000E+00
17 .0000E+00 18 .0000E+00 19 .0000E+00 20 .0000E+00
21 .0000E+00 22 .0000E+00 23 .0000E+00 24 .0000E+00
```

*** ISCST3 - VERSION 02035 *** *** C:\Users\BASELINE
 \Documents\Projects\15220-00 UPP Foster City Levee\ ***
 06/14/16

*** 20:47:58

**MODELOPTs:

PAGE 329

CONC

URBAN FLAT FLGPOL DFAULT

NOCMPL

* SOURCE EMISSION RATE SCALARS WHICH VARY
 SEASONALLY, DIURNALLY AND BY DAY OF WEEK (SHRDOW) *

SOURCE ID = VOL275 ; SOURCE TYPE = VOLUME :

HOUR	SCALAR	HOUR	SCALAR	HOUR	SCALAR	HOUR	SCALAR
1	.0000E+00	2	.0000E+00	3	.0000E+00	4	.0000E+00
5	.0000E+00	6	.0000E+00	7	.0000E+00	8	.0000E+00
9	.1000E+01	10	.1000E+01	11	.1000E+01	12	.1000E+01
13	.1000E+01	14	.1000E+01	15	.1000E+01	16	.1000E+01
17	.1000E+01	18	.0000E+00	19	.0000E+00	20	.0000E+00
21	.0000E+00	22	.0000E+00	23	.0000E+00	24	.0000E+00

SEASON = WINTER;

DAY OF WEEK = WEEKDAY

1	.0000E+00	2	.0000E+00	3	.0000E+00	4	.0000E+00
5	.0000E+00	6	.0000E+00	7	.0000E+00	8	.0000E+00
9	.1000E+01	10	.1000E+01	11	.1000E+01	12	.1000E+01
13	.1000E+01	14	.1000E+01	15	.1000E+01	16	.1000E+01
17	.1000E+01	18	.0000E+00	19	.0000E+00	20	.0000E+00
21	.0000E+00	22	.0000E+00	23	.0000E+00	24	.0000E+00

SEASON = SPRING;

DAY OF WEEK = WEEKDAY

1	.0000E+00	2	.0000E+00	3	.0000E+00	4	.0000E+00
5	.0000E+00	6	.0000E+00	7	.0000E+00	8	.0000E+00
9	.1000E+01	10	.1000E+01	11	.1000E+01	12	.1000E+01
13	.1000E+01	14	.1000E+01	15	.1000E+01	16	.1000E+01
17	.1000E+01	18	.0000E+00	19	.0000E+00	20	.0000E+00
21	.0000E+00	22	.0000E+00	23	.0000E+00	24	.0000E+00

SEASON = SUMMER;

DAY OF WEEK = WEEKDAY

1	.0000E+00	2	.0000E+00	3	.0000E+00	4	.0000E+00
5	.0000E+00	6	.0000E+00	7	.0000E+00	8	.0000E+00
9	.1000E+01	10	.1000E+01	11	.1000E+01	12	.1000E+01
13	.1000E+01	14	.1000E+01	15	.1000E+01	16	.1000E+01
17	.1000E+01	18	.0000E+00	19	.0000E+00	20	.0000E+00
21	.0000E+00	22	.0000E+00	23	.0000E+00	24	.0000E+00

SEASON = FALL ;

DAY OF WEEK = WEEKDAY

1	.0000E+00	2	.0000E+00	3	.0000E+00	4	.0000E+00
5	.0000E+00	6	.0000E+00	7	.0000E+00	8	.0000E+00
9	.1000E+01	10	.1000E+01	11	.1000E+01	12	.1000E+01
13	.1000E+01	14	.1000E+01	15	.1000E+01	16	.1000E+01
17	.1000E+01	18	.0000E+00	19	.0000E+00	20	.0000E+00
21	.0000E+00	22	.0000E+00	23	.0000E+00	24	.0000E+00

SEASON = WINTER;

DAY OF WEEK = SATURDAY

```
17 .0000E+00 18 .0000E+00 19 .0000E+00 20 .0000E+00
21 .0000E+00 22 .0000E+00 23 .0000E+00 24 .0000E+00
SEASON = FALL ;
DAY OF WEEK = SUNDAY
1 .0000E+00 2 .0000E+00 3 .0000E+00 4 .0000E+00
5 .0000E+00 6 .0000E+00 7 .0000E+00 8 .0000E+00
9 .0000E+00 10 .0000E+00 11 .0000E+00 12 .0000E+00
13 .0000E+00 14 .0000E+00 15 .0000E+00 16 .0000E+00
17 .0000E+00 18 .0000E+00 19 .0000E+00 20 .0000E+00
21 .0000E+00 22 .0000E+00 23 .0000E+00 24 .0000E+00
```

*** ISCST3 - VERSION 02035 *** *** C:\Users\BASELINE
 \Documents\Projects\15220-00 UPP Foster City Levee\ ***
 06/14/16

*** 20:47:58

**MODELOPTs:

PAGE 330

CONC

URBAN FLAT FLGPOL DFAULT

NOCMPL

* SOURCE EMISSION RATE SCALARS WHICH VARY
 SEASONALLY, DIURNALLY AND BY DAY OF WEEK (SHRDOW) *

SOURCE ID = VOL276 ; SOURCE TYPE = VOLUME :
 HOUR SCALAR HOUR SCALAR HOUR SCALAR HOUR SCALAR
 HOUR SCALAR HOUR SCALAR HOUR SCALAR HOUR SCALAR
 - - - - -
 - - - - -

SEASON = WINTER;

DAY OF WEEK = WEEKDAY

1	.0000E+00	2	.0000E+00	3	.0000E+00	4	.0000E+00
5	.0000E+00	6	.0000E+00	7	.0000E+00	8	.0000E+00
9	.1000E+01	10	.1000E+01	11	.1000E+01	12	.1000E+01
13	.1000E+01	14	.1000E+01	15	.1000E+01	16	.1000E+01
17	.1000E+01	18	.0000E+00	19	.0000E+00	20	.0000E+00
21	.0000E+00	22	.0000E+00	23	.0000E+00	24	.0000E+00

SEASON = SPRING;

DAY OF WEEK = WEEKDAY

1	.0000E+00	2	.0000E+00	3	.0000E+00	4	.0000E+00
5	.0000E+00	6	.0000E+00	7	.0000E+00	8	.0000E+00
9	.1000E+01	10	.1000E+01	11	.1000E+01	12	.1000E+01
13	.1000E+01	14	.1000E+01	15	.1000E+01	16	.1000E+01
17	.1000E+01	18	.0000E+00	19	.0000E+00	20	.0000E+00
21	.0000E+00	22	.0000E+00	23	.0000E+00	24	.0000E+00

SEASON = SUMMER;

DAY OF WEEK = WEEKDAY

1	.0000E+00	2	.0000E+00	3	.0000E+00	4	.0000E+00
5	.0000E+00	6	.0000E+00	7	.0000E+00	8	.0000E+00
9	.1000E+01	10	.1000E+01	11	.1000E+01	12	.1000E+01
13	.1000E+01	14	.1000E+01	15	.1000E+01	16	.1000E+01
17	.1000E+01	18	.0000E+00	19	.0000E+00	20	.0000E+00
21	.0000E+00	22	.0000E+00	23	.0000E+00	24	.0000E+00

SEASON = FALL ;

DAY OF WEEK = WEEKDAY

1	.0000E+00	2	.0000E+00	3	.0000E+00	4	.0000E+00
5	.0000E+00	6	.0000E+00	7	.0000E+00	8	.0000E+00
9	.1000E+01	10	.1000E+01	11	.1000E+01	12	.1000E+01
13	.1000E+01	14	.1000E+01	15	.1000E+01	16	.1000E+01
17	.1000E+01	18	.0000E+00	19	.0000E+00	20	.0000E+00
21	.0000E+00	22	.0000E+00	23	.0000E+00	24	.0000E+00

SEASON = WINTER;

DAY OF WEEK = SATURDAY

```
17 .0000E+00 18 .0000E+00 19 .0000E+00 20 .0000E+00
21 .0000E+00 22 .0000E+00 23 .0000E+00 24 .0000E+00
SEASON = FALL ;
DAY OF WEEK = SUNDAY
1 .0000E+00 2 .0000E+00 3 .0000E+00 4 .0000E+00
5 .0000E+00 6 .0000E+00 7 .0000E+00 8 .0000E+00
9 .0000E+00 10 .0000E+00 11 .0000E+00 12 .0000E+00
13 .0000E+00 14 .0000E+00 15 .0000E+00 16 .0000E+00
17 .0000E+00 18 .0000E+00 19 .0000E+00 20 .0000E+00
21 .0000E+00 22 .0000E+00 23 .0000E+00 24 .0000E+00
```

*** ISCST3 - VERSION 02035 *** *** C:\Users\BASELINE
 \Documents\Projects\15220-00 UPP Foster City Levee\ ***
 06/14/16

*** 20:47:58

**MODELOPTs:

PAGE 331

CONC

URBAN FLAT FLGPOL DFAULT

NOCMPL

* SOURCE EMISSION RATE SCALARS WHICH VARY
 SEASONALLY, DIURNALLY AND BY DAY OF WEEK (SHRDOW) *

SOURCE ID = VOL277 ; SOURCE TYPE = VOLUME :
 HOUR SCALAR HOUR SCALAR HOUR SCALAR HOUR SCALAR
 HOUR SCALAR HOUR SCALAR HOUR SCALAR HOUR SCALAR
 - - - - -
 - - - - -

SEASON = WINTER;

DAY OF WEEK = WEEKDAY
 1 .0000E+00 2 .0000E+00 3 .0000E+00 4 .0000E+00
 5 .0000E+00 6 .0000E+00 7 .0000E+00 8 .0000E+00
 9 .1000E+01 10 .1000E+01 11 .1000E+01 12 .1000E+01
 13 .1000E+01 14 .1000E+01 15 .1000E+01 16 .1000E+01
 17 .1000E+01 18 .0000E+00 19 .0000E+00 20 .0000E+00
 21 .0000E+00 22 .0000E+00 23 .0000E+00 24 .0000E+00

SEASON = SPRING;

DAY OF WEEK = WEEKDAY
 1 .0000E+00 2 .0000E+00 3 .0000E+00 4 .0000E+00
 5 .0000E+00 6 .0000E+00 7 .0000E+00 8 .0000E+00
 9 .1000E+01 10 .1000E+01 11 .1000E+01 12 .1000E+01
 13 .1000E+01 14 .1000E+01 15 .1000E+01 16 .1000E+01
 17 .1000E+01 18 .0000E+00 19 .0000E+00 20 .0000E+00
 21 .0000E+00 22 .0000E+00 23 .0000E+00 24 .0000E+00

SEASON = SUMMER;

DAY OF WEEK = WEEKDAY
 1 .0000E+00 2 .0000E+00 3 .0000E+00 4 .0000E+00
 5 .0000E+00 6 .0000E+00 7 .0000E+00 8 .0000E+00
 9 .1000E+01 10 .1000E+01 11 .1000E+01 12 .1000E+01
 13 .1000E+01 14 .1000E+01 15 .1000E+01 16 .1000E+01
 17 .1000E+01 18 .0000E+00 19 .0000E+00 20 .0000E+00
 21 .0000E+00 22 .0000E+00 23 .0000E+00 24 .0000E+00

SEASON = FALL ;

DAY OF WEEK = WEEKDAY
 1 .0000E+00 2 .0000E+00 3 .0000E+00 4 .0000E+00
 5 .0000E+00 6 .0000E+00 7 .0000E+00 8 .0000E+00
 9 .1000E+01 10 .1000E+01 11 .1000E+01 12 .1000E+01
 13 .1000E+01 14 .1000E+01 15 .1000E+01 16 .1000E+01
 17 .1000E+01 18 .0000E+00 19 .0000E+00 20 .0000E+00
 21 .0000E+00 22 .0000E+00 23 .0000E+00 24 .0000E+00

SEASON = WINTER;

DAY OF WEEK = SATURDAY

```
17 .0000E+00 18 .0000E+00 19 .0000E+00 20 .0000E+00
21 .0000E+00 22 .0000E+00 23 .0000E+00 24 .0000E+00
SEASON = FALL ;
DAY OF WEEK = SUNDAY
1 .0000E+00 2 .0000E+00 3 .0000E+00 4 .0000E+00
5 .0000E+00 6 .0000E+00 7 .0000E+00 8 .0000E+00
9 .0000E+00 10 .0000E+00 11 .0000E+00 12 .0000E+00
13 .0000E+00 14 .0000E+00 15 .0000E+00 16 .0000E+00
17 .0000E+00 18 .0000E+00 19 .0000E+00 20 .0000E+00
21 .0000E+00 22 .0000E+00 23 .0000E+00 24 .0000E+00
```

*** ISCST3 - VERSION 02035 *** *** C:\Users\BASELINE
 \Documents\Projects\15220-00 UPP Foster City Levee\ ***
 06/14/16

*** 20:47:58

**MODELOPTs:

PAGE 332

CONC

URBAN FLAT FLGPOL DFAULT

NOCMPL

* SOURCE EMISSION RATE SCALARS WHICH VARY
 SEASONALLY, DIURNALLY AND BY DAY OF WEEK (SHRDOW) *

SOURCE ID = VOL278 ; SOURCE TYPE = VOLUME :
 HOUR SCALAR HOUR SCALAR HOUR SCALAR HOUR SCALAR
 HOUR SCALAR HOUR SCALAR HOUR SCALAR HOUR SCALAR
 - - - - -
 - - - - -

SEASON = WINTER;

DAY OF WEEK = WEEKDAY
 1 .0000E+00 2 .0000E+00 3 .0000E+00 4 .0000E+00
 5 .0000E+00 6 .0000E+00 7 .0000E+00 8 .0000E+00
 9 .1000E+01 10 .1000E+01 11 .1000E+01 12 .1000E+01
 13 .1000E+01 14 .1000E+01 15 .1000E+01 16 .1000E+01
 17 .1000E+01 18 .0000E+00 19 .0000E+00 20 .0000E+00
 21 .0000E+00 22 .0000E+00 23 .0000E+00 24 .0000E+00

SEASON = SPRING;

DAY OF WEEK = WEEKDAY
 1 .0000E+00 2 .0000E+00 3 .0000E+00 4 .0000E+00
 5 .0000E+00 6 .0000E+00 7 .0000E+00 8 .0000E+00
 9 .1000E+01 10 .1000E+01 11 .1000E+01 12 .1000E+01
 13 .1000E+01 14 .1000E+01 15 .1000E+01 16 .1000E+01
 17 .1000E+01 18 .0000E+00 19 .0000E+00 20 .0000E+00
 21 .0000E+00 22 .0000E+00 23 .0000E+00 24 .0000E+00

SEASON = SUMMER;

DAY OF WEEK = WEEKDAY
 1 .0000E+00 2 .0000E+00 3 .0000E+00 4 .0000E+00
 5 .0000E+00 6 .0000E+00 7 .0000E+00 8 .0000E+00
 9 .1000E+01 10 .1000E+01 11 .1000E+01 12 .1000E+01
 13 .1000E+01 14 .1000E+01 15 .1000E+01 16 .1000E+01
 17 .1000E+01 18 .0000E+00 19 .0000E+00 20 .0000E+00
 21 .0000E+00 22 .0000E+00 23 .0000E+00 24 .0000E+00

SEASON = FALL ;

DAY OF WEEK = WEEKDAY
 1 .0000E+00 2 .0000E+00 3 .0000E+00 4 .0000E+00
 5 .0000E+00 6 .0000E+00 7 .0000E+00 8 .0000E+00
 9 .1000E+01 10 .1000E+01 11 .1000E+01 12 .1000E+01
 13 .1000E+01 14 .1000E+01 15 .1000E+01 16 .1000E+01
 17 .1000E+01 18 .0000E+00 19 .0000E+00 20 .0000E+00
 21 .0000E+00 22 .0000E+00 23 .0000E+00 24 .0000E+00

SEASON = WINTER;

DAY OF WEEK = SATURDAY

```
17 .0000E+00 18 .0000E+00 19 .0000E+00 20 .0000E+00
21 .0000E+00 22 .0000E+00 23 .0000E+00 24 .0000E+00
SEASON = FALL ;
DAY OF WEEK = SUNDAY
1 .0000E+00 2 .0000E+00 3 .0000E+00 4 .0000E+00
5 .0000E+00 6 .0000E+00 7 .0000E+00 8 .0000E+00
9 .0000E+00 10 .0000E+00 11 .0000E+00 12 .0000E+00
13 .0000E+00 14 .0000E+00 15 .0000E+00 16 .0000E+00
17 .0000E+00 18 .0000E+00 19 .0000E+00 20 .0000E+00
21 .0000E+00 22 .0000E+00 23 .0000E+00 24 .0000E+00
```

*** ISCST3 - VERSION 02035 *** *** C:\Users\BASELINE
\Documents\Projects\15220-00 UPP Foster City Levee\ ***
06/14/16

*** 20:47:58

**MODELOPTs:

PAGE 333

CONC

URBAN FLAT FLGPOL DFAULT

NOCMPL

* SOURCE EMISSION RATE SCALARS WHICH VARY
SEASONALLY, DIURNALLY AND BY DAY OF WEEK (SHRDOW) *

SOURCE ID = VOL279 ; SOURCE TYPE = VOLUME :

HOUR	SCALAR	HOUR	SCALAR	HOUR	SCALAR	HOUR	SCALAR
HOUR	SCALAR	HOUR	SCALAR	HOUR	SCALAR	HOUR	SCALAR
-	-	-	-	-	-	-	-
-	-	-	-	-	-	-	-

SEASON = WINTER;

DAY OF WEEK = WEEKDAY

1	.0000E+00	2	.0000E+00	3	.0000E+00	4	.0000E+00
5	.0000E+00	6	.0000E+00	7	.0000E+00	8	.0000E+00
9	.1000E+01	10	.1000E+01	11	.1000E+01	12	.1000E+01
13	.1000E+01	14	.1000E+01	15	.1000E+01	16	.1000E+01
17	.1000E+01	18	.0000E+00	19	.0000E+00	20	.0000E+00
21	.0000E+00	22	.0000E+00	23	.0000E+00	24	.0000E+00

SEASON = SPRING;

DAY OF WEEK = WEEKDAY

1	.0000E+00	2	.0000E+00	3	.0000E+00	4	.0000E+00
5	.0000E+00	6	.0000E+00	7	.0000E+00	8	.0000E+00
9	.1000E+01	10	.1000E+01	11	.1000E+01	12	.1000E+01
13	.1000E+01	14	.1000E+01	15	.1000E+01	16	.1000E+01
17	.1000E+01	18	.0000E+00	19	.0000E+00	20	.0000E+00
21	.0000E+00	22	.0000E+00	23	.0000E+00	24	.0000E+00

SEASON = SUMMER;

DAY OF WEEK = WEEKDAY

1	.0000E+00	2	.0000E+00	3	.0000E+00	4	.0000E+00
5	.0000E+00	6	.0000E+00	7	.0000E+00	8	.0000E+00
9	.1000E+01	10	.1000E+01	11	.1000E+01	12	.1000E+01
13	.1000E+01	14	.1000E+01	15	.1000E+01	16	.1000E+01
17	.1000E+01	18	.0000E+00	19	.0000E+00	20	.0000E+00
21	.0000E+00	22	.0000E+00	23	.0000E+00	24	.0000E+00

SEASON = FALL ;

DAY OF WEEK = WEEKDAY

1	.0000E+00	2	.0000E+00	3	.0000E+00	4	.0000E+00
5	.0000E+00	6	.0000E+00	7	.0000E+00	8	.0000E+00
9	.1000E+01	10	.1000E+01	11	.1000E+01	12	.1000E+01
13	.1000E+01	14	.1000E+01	15	.1000E+01	16	.1000E+01
17	.1000E+01	18	.0000E+00	19	.0000E+00	20	.0000E+00
21	.0000E+00	22	.0000E+00	23	.0000E+00	24	.0000E+00

SEASON = WINTER;

DAY OF WEEK = SATURDAY

```
17 .0000E+00 18 .0000E+00 19 .0000E+00 20 .0000E+00
21 .0000E+00 22 .0000E+00 23 .0000E+00 24 .0000E+00
SEASON = FALL ;
DAY OF WEEK = SUNDAY
1 .0000E+00 2 .0000E+00 3 .0000E+00 4 .0000E+00
5 .0000E+00 6 .0000E+00 7 .0000E+00 8 .0000E+00
9 .0000E+00 10 .0000E+00 11 .0000E+00 12 .0000E+00
13 .0000E+00 14 .0000E+00 15 .0000E+00 16 .0000E+00
17 .0000E+00 18 .0000E+00 19 .0000E+00 20 .0000E+00
21 .0000E+00 22 .0000E+00 23 .0000E+00 24 .0000E+00
```

*** ISCST3 - VERSION 02035 *** *** C:\Users\BASELINE
\Documents\Projects\15220-00 UPP Foster City Levee\ ***
06/14/16

*** 20:47:58

**MODELOPTs:

PAGE 334

CONC

URBAN FLAT FLGPOL DFAULT

NOCMPL

* SOURCE EMISSION RATE SCALARS WHICH VARY
SEASONALLY, DIURNALLY AND BY DAY OF WEEK (SHRDOW) *

SOURCE ID = VOL280 ; SOURCE TYPE = VOLUME :

HOUR	SCALAR	HOUR	SCALAR	HOUR	SCALAR	HOUR	SCALAR
HOUR	SCALAR	HOUR	SCALAR	HOUR	SCALAR	HOUR	SCALAR
-	-	-	-	-	-	-	-
-	-	-	-	-	-	-	-

SEASON = WINTER;

DAY OF WEEK = WEEKDAY

1	.0000E+00	2	.0000E+00	3	.0000E+00	4	.0000E+00
5	.0000E+00	6	.0000E+00	7	.0000E+00	8	.0000E+00
9	.1000E+01	10	.1000E+01	11	.1000E+01	12	.1000E+01
13	.1000E+01	14	.1000E+01	15	.1000E+01	16	.1000E+01
17	.1000E+01	18	.0000E+00	19	.0000E+00	20	.0000E+00
21	.0000E+00	22	.0000E+00	23	.0000E+00	24	.0000E+00

SEASON = SPRING;

DAY OF WEEK = WEEKDAY

1	.0000E+00	2	.0000E+00	3	.0000E+00	4	.0000E+00
5	.0000E+00	6	.0000E+00	7	.0000E+00	8	.0000E+00
9	.1000E+01	10	.1000E+01	11	.1000E+01	12	.1000E+01
13	.1000E+01	14	.1000E+01	15	.1000E+01	16	.1000E+01
17	.1000E+01	18	.0000E+00	19	.0000E+00	20	.0000E+00
21	.0000E+00	22	.0000E+00	23	.0000E+00	24	.0000E+00

SEASON = SUMMER;

DAY OF WEEK = WEEKDAY

1	.0000E+00	2	.0000E+00	3	.0000E+00	4	.0000E+00
5	.0000E+00	6	.0000E+00	7	.0000E+00	8	.0000E+00
9	.1000E+01	10	.1000E+01	11	.1000E+01	12	.1000E+01
13	.1000E+01	14	.1000E+01	15	.1000E+01	16	.1000E+01
17	.1000E+01	18	.0000E+00	19	.0000E+00	20	.0000E+00
21	.0000E+00	22	.0000E+00	23	.0000E+00	24	.0000E+00

SEASON = FALL ;

DAY OF WEEK = WEEKDAY

1	.0000E+00	2	.0000E+00	3	.0000E+00	4	.0000E+00
5	.0000E+00	6	.0000E+00	7	.0000E+00	8	.0000E+00
9	.1000E+01	10	.1000E+01	11	.1000E+01	12	.1000E+01
13	.1000E+01	14	.1000E+01	15	.1000E+01	16	.1000E+01
17	.1000E+01	18	.0000E+00	19	.0000E+00	20	.0000E+00
21	.0000E+00	22	.0000E+00	23	.0000E+00	24	.0000E+00

SEASON = WINTER;

DAY OF WEEK = SATURDAY

```
17 .0000E+00 18 .0000E+00 19 .0000E+00 20 .0000E+00
21 .0000E+00 22 .0000E+00 23 .0000E+00 24 .0000E+00
SEASON = FALL ;
DAY OF WEEK = SUNDAY
1 .0000E+00 2 .0000E+00 3 .0000E+00 4 .0000E+00
5 .0000E+00 6 .0000E+00 7 .0000E+00 8 .0000E+00
9 .0000E+00 10 .0000E+00 11 .0000E+00 12 .0000E+00
13 .0000E+00 14 .0000E+00 15 .0000E+00 16 .0000E+00
17 .0000E+00 18 .0000E+00 19 .0000E+00 20 .0000E+00
21 .0000E+00 22 .0000E+00 23 .0000E+00 24 .0000E+00
```

*** ISCST3 - VERSION 02035 *** *** C:\Users\BASELINE
 \Documents\Projects\15220-00 UPP Foster City Levee\ ***
 06/14/16

*** 20:47:58

**MODELOPTs:

PAGE 335

CONC

URBAN FLAT FLGPOL DFAULT

NOCMPL

* SOURCE EMISSION RATE SCALARS WHICH VARY
 SEASONALLY, DIURNALLY AND BY DAY OF WEEK (SHRDOW) *

SOURCE ID = VOL281 ; SOURCE TYPE = VOLUME :
 HOUR SCALAR HOUR SCALAR HOUR SCALAR HOUR SCALAR
 HOUR SCALAR HOUR SCALAR HOUR SCALAR HOUR SCALAR
 - - - - -
 - - - - -

SEASON = WINTER;

DAY OF WEEK = WEEKDAY
 1 .0000E+00 2 .0000E+00 3 .0000E+00 4 .0000E+00
 5 .0000E+00 6 .0000E+00 7 .0000E+00 8 .0000E+00
 9 .1000E+01 10 .1000E+01 11 .1000E+01 12 .1000E+01
 13 .1000E+01 14 .1000E+01 15 .1000E+01 16 .1000E+01
 17 .1000E+01 18 .0000E+00 19 .0000E+00 20 .0000E+00
 21 .0000E+00 22 .0000E+00 23 .0000E+00 24 .0000E+00

SEASON = SPRING;

DAY OF WEEK = WEEKDAY
 1 .0000E+00 2 .0000E+00 3 .0000E+00 4 .0000E+00
 5 .0000E+00 6 .0000E+00 7 .0000E+00 8 .0000E+00
 9 .1000E+01 10 .1000E+01 11 .1000E+01 12 .1000E+01
 13 .1000E+01 14 .1000E+01 15 .1000E+01 16 .1000E+01
 17 .1000E+01 18 .0000E+00 19 .0000E+00 20 .0000E+00
 21 .0000E+00 22 .0000E+00 23 .0000E+00 24 .0000E+00

SEASON = SUMMER;

DAY OF WEEK = WEEKDAY
 1 .0000E+00 2 .0000E+00 3 .0000E+00 4 .0000E+00
 5 .0000E+00 6 .0000E+00 7 .0000E+00 8 .0000E+00
 9 .1000E+01 10 .1000E+01 11 .1000E+01 12 .1000E+01
 13 .1000E+01 14 .1000E+01 15 .1000E+01 16 .1000E+01
 17 .1000E+01 18 .0000E+00 19 .0000E+00 20 .0000E+00
 21 .0000E+00 22 .0000E+00 23 .0000E+00 24 .0000E+00

SEASON = FALL ;

DAY OF WEEK = WEEKDAY
 1 .0000E+00 2 .0000E+00 3 .0000E+00 4 .0000E+00
 5 .0000E+00 6 .0000E+00 7 .0000E+00 8 .0000E+00
 9 .1000E+01 10 .1000E+01 11 .1000E+01 12 .1000E+01
 13 .1000E+01 14 .1000E+01 15 .1000E+01 16 .1000E+01
 17 .1000E+01 18 .0000E+00 19 .0000E+00 20 .0000E+00
 21 .0000E+00 22 .0000E+00 23 .0000E+00 24 .0000E+00

SEASON = WINTER;

DAY OF WEEK = SATURDAY

```
17 .0000E+00 18 .0000E+00 19 .0000E+00 20 .0000E+00
21 .0000E+00 22 .0000E+00 23 .0000E+00 24 .0000E+00
SEASON = FALL ;
DAY OF WEEK = SUNDAY
1 .0000E+00 2 .0000E+00 3 .0000E+00 4 .0000E+00
5 .0000E+00 6 .0000E+00 7 .0000E+00 8 .0000E+00
9 .0000E+00 10 .0000E+00 11 .0000E+00 12 .0000E+00
13 .0000E+00 14 .0000E+00 15 .0000E+00 16 .0000E+00
17 .0000E+00 18 .0000E+00 19 .0000E+00 20 .0000E+00
21 .0000E+00 22 .0000E+00 23 .0000E+00 24 .0000E+00
```

*** ISCST3 - VERSION 02035 *** *** C:\Users\BASELINE
\Documents\Projects\15220-00 UPP Foster City Levee\ ***
06/14/16

*** 20:47:58

**MODELOPTs:

PAGE 336

CONC

URBAN FLAT FLGPOL DFAULT

NOCMPL

* SOURCE EMISSION RATE SCALARS WHICH VARY
SEASONALLY, DIURNALLY AND BY DAY OF WEEK (SHRDOW) *

SOURCE ID = VOL282 ; SOURCE TYPE = VOLUME :

HOUR	SCALAR	HOUR	SCALAR	HOUR	SCALAR	HOUR	SCALAR
1	.0000E+00	2	.0000E+00	3	.0000E+00	4	.0000E+00
5	.0000E+00	6	.0000E+00	7	.0000E+00	8	.0000E+00
9	.1000E+01	10	.1000E+01	11	.1000E+01	12	.1000E+01
13	.1000E+01	14	.1000E+01	15	.1000E+01	16	.1000E+01
17	.1000E+01	18	.0000E+00	19	.0000E+00	20	.0000E+00
21	.0000E+00	22	.0000E+00	23	.0000E+00	24	.0000E+00

SEASON = WINTER;

DAY OF WEEK = WEEKDAY

1	.0000E+00	2	.0000E+00	3	.0000E+00	4	.0000E+00
5	.0000E+00	6	.0000E+00	7	.0000E+00	8	.0000E+00
9	.1000E+01	10	.1000E+01	11	.1000E+01	12	.1000E+01
13	.1000E+01	14	.1000E+01	15	.1000E+01	16	.1000E+01
17	.1000E+01	18	.0000E+00	19	.0000E+00	20	.0000E+00
21	.0000E+00	22	.0000E+00	23	.0000E+00	24	.0000E+00

SEASON = SPRING;

DAY OF WEEK = WEEKDAY

1	.0000E+00	2	.0000E+00	3	.0000E+00	4	.0000E+00
5	.0000E+00	6	.0000E+00	7	.0000E+00	8	.0000E+00
9	.1000E+01	10	.1000E+01	11	.1000E+01	12	.1000E+01
13	.1000E+01	14	.1000E+01	15	.1000E+01	16	.1000E+01
17	.1000E+01	18	.0000E+00	19	.0000E+00	20	.0000E+00
21	.0000E+00	22	.0000E+00	23	.0000E+00	24	.0000E+00

SEASON = SUMMER;

DAY OF WEEK = WEEKDAY

1	.0000E+00	2	.0000E+00	3	.0000E+00	4	.0000E+00
5	.0000E+00	6	.0000E+00	7	.0000E+00	8	.0000E+00
9	.1000E+01	10	.1000E+01	11	.1000E+01	12	.1000E+01
13	.1000E+01	14	.1000E+01	15	.1000E+01	16	.1000E+01
17	.1000E+01	18	.0000E+00	19	.0000E+00	20	.0000E+00
21	.0000E+00	22	.0000E+00	23	.0000E+00	24	.0000E+00

SEASON = FALL ;

DAY OF WEEK = WEEKDAY

1	.0000E+00	2	.0000E+00	3	.0000E+00	4	.0000E+00
5	.0000E+00	6	.0000E+00	7	.0000E+00	8	.0000E+00
9	.1000E+01	10	.1000E+01	11	.1000E+01	12	.1000E+01
13	.1000E+01	14	.1000E+01	15	.1000E+01	16	.1000E+01
17	.1000E+01	18	.0000E+00	19	.0000E+00	20	.0000E+00
21	.0000E+00	22	.0000E+00	23	.0000E+00	24	.0000E+00

SEASON = WINTER;

DAY OF WEEK = SATURDAY

```
17 .0000E+00 18 .0000E+00 19 .0000E+00 20 .0000E+00
21 .0000E+00 22 .0000E+00 23 .0000E+00 24 .0000E+00
SEASON = FALL ;
DAY OF WEEK = SUNDAY
1 .0000E+00 2 .0000E+00 3 .0000E+00 4 .0000E+00
5 .0000E+00 6 .0000E+00 7 .0000E+00 8 .0000E+00
9 .0000E+00 10 .0000E+00 11 .0000E+00 12 .0000E+00
13 .0000E+00 14 .0000E+00 15 .0000E+00 16 .0000E+00
17 .0000E+00 18 .0000E+00 19 .0000E+00 20 .0000E+00
21 .0000E+00 22 .0000E+00 23 .0000E+00 24 .0000E+00
```

*** ISCST3 - VERSION 02035 *** *** C:\Users\BASELINE
 \Documents\Projects\15220-00 UPP Foster City Levee\ ***
 06/14/16

*** 20:47:58

**MODELOPTs:

PAGE 337

CONC

URBAN FLAT FLGPOL DFAULT

NOCMPL

* SOURCE EMISSION RATE SCALARS WHICH VARY
 SEASONALLY, DIURNALLY AND BY DAY OF WEEK (SHRDOW) *

SOURCE ID = VOL283 ; SOURCE TYPE = VOLUME :

HOUR	SCALAR	HOUR	SCALAR	HOUR	SCALAR	HOUR	SCALAR
1	.0000E+00	2	.0000E+00	3	.0000E+00	4	.0000E+00
5	.0000E+00	6	.0000E+00	7	.0000E+00	8	.0000E+00
9	.1000E+01	10	.1000E+01	11	.1000E+01	12	.1000E+01
13	.1000E+01	14	.1000E+01	15	.1000E+01	16	.1000E+01
17	.1000E+01	18	.0000E+00	19	.0000E+00	20	.0000E+00
21	.0000E+00	22	.0000E+00	23	.0000E+00	24	.0000E+00

SEASON = WINTER;

DAY OF WEEK = WEEKDAY

1	.0000E+00	2	.0000E+00	3	.0000E+00	4	.0000E+00
5	.0000E+00	6	.0000E+00	7	.0000E+00	8	.0000E+00
9	.1000E+01	10	.1000E+01	11	.1000E+01	12	.1000E+01
13	.1000E+01	14	.1000E+01	15	.1000E+01	16	.1000E+01
17	.1000E+01	18	.0000E+00	19	.0000E+00	20	.0000E+00
21	.0000E+00	22	.0000E+00	23	.0000E+00	24	.0000E+00

SEASON = SPRING;

DAY OF WEEK = WEEKDAY

1	.0000E+00	2	.0000E+00	3	.0000E+00	4	.0000E+00
5	.0000E+00	6	.0000E+00	7	.0000E+00	8	.0000E+00
9	.1000E+01	10	.1000E+01	11	.1000E+01	12	.1000E+01
13	.1000E+01	14	.1000E+01	15	.1000E+01	16	.1000E+01
17	.1000E+01	18	.0000E+00	19	.0000E+00	20	.0000E+00
21	.0000E+00	22	.0000E+00	23	.0000E+00	24	.0000E+00

SEASON = SUMMER;

DAY OF WEEK = WEEKDAY

1	.0000E+00	2	.0000E+00	3	.0000E+00	4	.0000E+00
5	.0000E+00	6	.0000E+00	7	.0000E+00	8	.0000E+00
9	.1000E+01	10	.1000E+01	11	.1000E+01	12	.1000E+01
13	.1000E+01	14	.1000E+01	15	.1000E+01	16	.1000E+01
17	.1000E+01	18	.0000E+00	19	.0000E+00	20	.0000E+00
21	.0000E+00	22	.0000E+00	23	.0000E+00	24	.0000E+00

SEASON = FALL ;

DAY OF WEEK = WEEKDAY

1	.0000E+00	2	.0000E+00	3	.0000E+00	4	.0000E+00
5	.0000E+00	6	.0000E+00	7	.0000E+00	8	.0000E+00
9	.1000E+01	10	.1000E+01	11	.1000E+01	12	.1000E+01
13	.1000E+01	14	.1000E+01	15	.1000E+01	16	.1000E+01
17	.1000E+01	18	.0000E+00	19	.0000E+00	20	.0000E+00
21	.0000E+00	22	.0000E+00	23	.0000E+00	24	.0000E+00

SEASON = WINTER;

DAY OF WEEK = SATURDAY

```
17 .0000E+00 18 .0000E+00 19 .0000E+00 20 .0000E+00
21 .0000E+00 22 .0000E+00 23 .0000E+00 24 .0000E+00
SEASON = FALL ;
DAY OF WEEK = SUNDAY
1 .0000E+00 2 .0000E+00 3 .0000E+00 4 .0000E+00
5 .0000E+00 6 .0000E+00 7 .0000E+00 8 .0000E+00
9 .0000E+00 10 .0000E+00 11 .0000E+00 12 .0000E+00
13 .0000E+00 14 .0000E+00 15 .0000E+00 16 .0000E+00
17 .0000E+00 18 .0000E+00 19 .0000E+00 20 .0000E+00
21 .0000E+00 22 .0000E+00 23 .0000E+00 24 .0000E+00
```

*** ISCST3 - VERSION 02035 *** *** C:\Users\BASELINE
 \Documents\Projects\15220-00 UPP Foster City Levee\ ***
 06/14/16

*** 20:47:58

**MODELOPTs:

PAGE 338

CONC

URBAN FLAT FLGPOL DFAULT

NOCMPL

* SOURCE EMISSION RATE SCALARS WHICH VARY
 SEASONALLY, DIURNALLY AND BY DAY OF WEEK (SHRDOW) *

SOURCE ID = VOL284 ; SOURCE TYPE = VOLUME :
 HOUR SCALAR HOUR SCALAR HOUR SCALAR HOUR SCALAR
 HOUR SCALAR HOUR SCALAR HOUR SCALAR HOUR SCALAR
 - - - - -
 - - - - -

SEASON = WINTER;

DAY OF WEEK = WEEKDAY
 1 .0000E+00 2 .0000E+00 3 .0000E+00 4 .0000E+00
 5 .0000E+00 6 .0000E+00 7 .0000E+00 8 .0000E+00
 9 .1000E+01 10 .1000E+01 11 .1000E+01 12 .1000E+01
 13 .1000E+01 14 .1000E+01 15 .1000E+01 16 .1000E+01
 17 .1000E+01 18 .0000E+00 19 .0000E+00 20 .0000E+00
 21 .0000E+00 22 .0000E+00 23 .0000E+00 24 .0000E+00

SEASON = SPRING;

DAY OF WEEK = WEEKDAY
 1 .0000E+00 2 .0000E+00 3 .0000E+00 4 .0000E+00
 5 .0000E+00 6 .0000E+00 7 .0000E+00 8 .0000E+00
 9 .1000E+01 10 .1000E+01 11 .1000E+01 12 .1000E+01
 13 .1000E+01 14 .1000E+01 15 .1000E+01 16 .1000E+01
 17 .1000E+01 18 .0000E+00 19 .0000E+00 20 .0000E+00
 21 .0000E+00 22 .0000E+00 23 .0000E+00 24 .0000E+00

SEASON = SUMMER;

DAY OF WEEK = WEEKDAY
 1 .0000E+00 2 .0000E+00 3 .0000E+00 4 .0000E+00
 5 .0000E+00 6 .0000E+00 7 .0000E+00 8 .0000E+00
 9 .1000E+01 10 .1000E+01 11 .1000E+01 12 .1000E+01
 13 .1000E+01 14 .1000E+01 15 .1000E+01 16 .1000E+01
 17 .1000E+01 18 .0000E+00 19 .0000E+00 20 .0000E+00
 21 .0000E+00 22 .0000E+00 23 .0000E+00 24 .0000E+00

SEASON = FALL ;

DAY OF WEEK = WEEKDAY
 1 .0000E+00 2 .0000E+00 3 .0000E+00 4 .0000E+00
 5 .0000E+00 6 .0000E+00 7 .0000E+00 8 .0000E+00
 9 .1000E+01 10 .1000E+01 11 .1000E+01 12 .1000E+01
 13 .1000E+01 14 .1000E+01 15 .1000E+01 16 .1000E+01
 17 .1000E+01 18 .0000E+00 19 .0000E+00 20 .0000E+00
 21 .0000E+00 22 .0000E+00 23 .0000E+00 24 .0000E+00

SEASON = WINTER;

DAY OF WEEK = SATURDAY

```
17 .0000E+00 18 .0000E+00 19 .0000E+00 20 .0000E+00
21 .0000E+00 22 .0000E+00 23 .0000E+00 24 .0000E+00
SEASON = FALL ;
DAY OF WEEK = SUNDAY
1 .0000E+00 2 .0000E+00 3 .0000E+00 4 .0000E+00
5 .0000E+00 6 .0000E+00 7 .0000E+00 8 .0000E+00
9 .0000E+00 10 .0000E+00 11 .0000E+00 12 .0000E+00
13 .0000E+00 14 .0000E+00 15 .0000E+00 16 .0000E+00
17 .0000E+00 18 .0000E+00 19 .0000E+00 20 .0000E+00
21 .0000E+00 22 .0000E+00 23 .0000E+00 24 .0000E+00
```

*** ISCST3 - VERSION 02035 *** *** C:\Users\BASELINE
\Documents\Projects\15220-00 UPP Foster City Levee\ ***
06/14/16

*** 20:47:58

**MODELOPTs:

PAGE 339

CONC

URBAN FLAT FLGPOL DFAULT

NOCMPL

* SOURCE EMISSION RATE SCALARS WHICH VARY
SEASONALLY, DIURNALLY AND BY DAY OF WEEK (SHRDOW) *

SOURCE ID = VOL285 ; SOURCE TYPE = VOLUME :

HOUR	SCALAR	HOUR	SCALAR	HOUR	SCALAR	HOUR	SCALAR
HOUR	SCALAR	HOUR	SCALAR	HOUR	SCALAR	HOUR	SCALAR
-	-	-	-	-	-	-	-
-	-	-	-	-	-	-	-

SEASON = WINTER;

DAY OF WEEK = WEEKDAY

1	.0000E+00	2	.0000E+00	3	.0000E+00	4	.0000E+00
5	.0000E+00	6	.0000E+00	7	.0000E+00	8	.0000E+00
9	.1000E+01	10	.1000E+01	11	.1000E+01	12	.1000E+01
13	.1000E+01	14	.1000E+01	15	.1000E+01	16	.1000E+01
17	.1000E+01	18	.0000E+00	19	.0000E+00	20	.0000E+00
21	.0000E+00	22	.0000E+00	23	.0000E+00	24	.0000E+00

SEASON = SPRING;

DAY OF WEEK = WEEKDAY

1	.0000E+00	2	.0000E+00	3	.0000E+00	4	.0000E+00
5	.0000E+00	6	.0000E+00	7	.0000E+00	8	.0000E+00
9	.1000E+01	10	.1000E+01	11	.1000E+01	12	.1000E+01
13	.1000E+01	14	.1000E+01	15	.1000E+01	16	.1000E+01
17	.1000E+01	18	.0000E+00	19	.0000E+00	20	.0000E+00
21	.0000E+00	22	.0000E+00	23	.0000E+00	24	.0000E+00

SEASON = SUMMER;

DAY OF WEEK = WEEKDAY

1	.0000E+00	2	.0000E+00	3	.0000E+00	4	.0000E+00
5	.0000E+00	6	.0000E+00	7	.0000E+00	8	.0000E+00
9	.1000E+01	10	.1000E+01	11	.1000E+01	12	.1000E+01
13	.1000E+01	14	.1000E+01	15	.1000E+01	16	.1000E+01
17	.1000E+01	18	.0000E+00	19	.0000E+00	20	.0000E+00
21	.0000E+00	22	.0000E+00	23	.0000E+00	24	.0000E+00

SEASON = FALL ;

DAY OF WEEK = WEEKDAY

1	.0000E+00	2	.0000E+00	3	.0000E+00	4	.0000E+00
5	.0000E+00	6	.0000E+00	7	.0000E+00	8	.0000E+00
9	.1000E+01	10	.1000E+01	11	.1000E+01	12	.1000E+01
13	.1000E+01	14	.1000E+01	15	.1000E+01	16	.1000E+01
17	.1000E+01	18	.0000E+00	19	.0000E+00	20	.0000E+00
21	.0000E+00	22	.0000E+00	23	.0000E+00	24	.0000E+00

SEASON = WINTER;

DAY OF WEEK = SATURDAY

```
17 .0000E+00 18 .0000E+00 19 .0000E+00 20 .0000E+00
21 .0000E+00 22 .0000E+00 23 .0000E+00 24 .0000E+00
SEASON = FALL ;
DAY OF WEEK = SUNDAY
1 .0000E+00 2 .0000E+00 3 .0000E+00 4 .0000E+00
5 .0000E+00 6 .0000E+00 7 .0000E+00 8 .0000E+00
9 .0000E+00 10 .0000E+00 11 .0000E+00 12 .0000E+00
13 .0000E+00 14 .0000E+00 15 .0000E+00 16 .0000E+00
17 .0000E+00 18 .0000E+00 19 .0000E+00 20 .0000E+00
21 .0000E+00 22 .0000E+00 23 .0000E+00 24 .0000E+00
```

*** ISCST3 - VERSION 02035 *** *** C:\Users\BASELINE
 \Documents\Projects\15220-00 UPP Foster City Levee\ ***
 06/14/16

*** 20:47:58

**MODELOPTs:

PAGE 340

CONC

URBAN FLAT FLGPOL DFAULT

NOCMPL

* SOURCE EMISSION RATE SCALARS WHICH VARY
 SEASONALLY, DIURNALLY AND BY DAY OF WEEK (SHRDOW) *

SOURCE ID = VOL286 ; SOURCE TYPE = VOLUME :
 HOUR SCALAR HOUR SCALAR HOUR SCALAR HOUR SCALAR
 HOUR SCALAR HOUR SCALAR HOUR SCALAR HOUR SCALAR
 - - - - -
 - - - - -

SEASON = WINTER;

DAY OF WEEK = WEEKDAY
 1 .0000E+00 2 .0000E+00 3 .0000E+00 4 .0000E+00
 5 .0000E+00 6 .0000E+00 7 .0000E+00 8 .0000E+00
 9 .1000E+01 10 .1000E+01 11 .1000E+01 12 .1000E+01
 13 .1000E+01 14 .1000E+01 15 .1000E+01 16 .1000E+01
 17 .1000E+01 18 .0000E+00 19 .0000E+00 20 .0000E+00
 21 .0000E+00 22 .0000E+00 23 .0000E+00 24 .0000E+00

SEASON = SPRING;

DAY OF WEEK = WEEKDAY
 1 .0000E+00 2 .0000E+00 3 .0000E+00 4 .0000E+00
 5 .0000E+00 6 .0000E+00 7 .0000E+00 8 .0000E+00
 9 .1000E+01 10 .1000E+01 11 .1000E+01 12 .1000E+01
 13 .1000E+01 14 .1000E+01 15 .1000E+01 16 .1000E+01
 17 .1000E+01 18 .0000E+00 19 .0000E+00 20 .0000E+00
 21 .0000E+00 22 .0000E+00 23 .0000E+00 24 .0000E+00

SEASON = SUMMER;

DAY OF WEEK = WEEKDAY
 1 .0000E+00 2 .0000E+00 3 .0000E+00 4 .0000E+00
 5 .0000E+00 6 .0000E+00 7 .0000E+00 8 .0000E+00
 9 .1000E+01 10 .1000E+01 11 .1000E+01 12 .1000E+01
 13 .1000E+01 14 .1000E+01 15 .1000E+01 16 .1000E+01
 17 .1000E+01 18 .0000E+00 19 .0000E+00 20 .0000E+00
 21 .0000E+00 22 .0000E+00 23 .0000E+00 24 .0000E+00

SEASON = FALL ;

DAY OF WEEK = WEEKDAY
 1 .0000E+00 2 .0000E+00 3 .0000E+00 4 .0000E+00
 5 .0000E+00 6 .0000E+00 7 .0000E+00 8 .0000E+00
 9 .1000E+01 10 .1000E+01 11 .1000E+01 12 .1000E+01
 13 .1000E+01 14 .1000E+01 15 .1000E+01 16 .1000E+01
 17 .1000E+01 18 .0000E+00 19 .0000E+00 20 .0000E+00
 21 .0000E+00 22 .0000E+00 23 .0000E+00 24 .0000E+00

SEASON = WINTER;

DAY OF WEEK = SATURDAY

```
17 .0000E+00 18 .0000E+00 19 .0000E+00 20 .0000E+00
21 .0000E+00 22 .0000E+00 23 .0000E+00 24 .0000E+00
SEASON = FALL ;
DAY OF WEEK = SUNDAY
1 .0000E+00 2 .0000E+00 3 .0000E+00 4 .0000E+00
5 .0000E+00 6 .0000E+00 7 .0000E+00 8 .0000E+00
9 .0000E+00 10 .0000E+00 11 .0000E+00 12 .0000E+00
13 .0000E+00 14 .0000E+00 15 .0000E+00 16 .0000E+00
17 .0000E+00 18 .0000E+00 19 .0000E+00 20 .0000E+00
21 .0000E+00 22 .0000E+00 23 .0000E+00 24 .0000E+00
```

*** ISCST3 - VERSION 02035 *** *** C:\Users\BASELINE
 \Documents\Projects\15220-00 UPP Foster City Levee\ ***
 06/14/16

*** 20:47:58

**MODELOPTs:

PAGE 341

CONC

URBAN FLAT FLGPOL DFAULT

NOCMPL

* SOURCE EMISSION RATE SCALARS WHICH VARY
 SEASONALLY, DIURNALLY AND BY DAY OF WEEK (SHRDOW) *

SOURCE ID = VOL287 ; SOURCE TYPE = VOLUME :

HOUR	SCALAR	HOUR	SCALAR	HOUR	SCALAR	HOUR	SCALAR
1	.0000E+00	2	.0000E+00	3	.0000E+00	4	.0000E+00
5	.0000E+00	6	.0000E+00	7	.0000E+00	8	.0000E+00
9	.1000E+01	10	.1000E+01	11	.1000E+01	12	.1000E+01
13	.1000E+01	14	.1000E+01	15	.1000E+01	16	.1000E+01
17	.1000E+01	18	.0000E+00	19	.0000E+00	20	.0000E+00
21	.0000E+00	22	.0000E+00	23	.0000E+00	24	.0000E+00

SEASON = WINTER;

DAY OF WEEK = WEEKDAY

1	.0000E+00	2	.0000E+00	3	.0000E+00	4	.0000E+00
5	.0000E+00	6	.0000E+00	7	.0000E+00	8	.0000E+00
9	.1000E+01	10	.1000E+01	11	.1000E+01	12	.1000E+01
13	.1000E+01	14	.1000E+01	15	.1000E+01	16	.1000E+01
17	.1000E+01	18	.0000E+00	19	.0000E+00	20	.0000E+00
21	.0000E+00	22	.0000E+00	23	.0000E+00	24	.0000E+00

SEASON = SPRING;

DAY OF WEEK = WEEKDAY

1	.0000E+00	2	.0000E+00	3	.0000E+00	4	.0000E+00
5	.0000E+00	6	.0000E+00	7	.0000E+00	8	.0000E+00
9	.1000E+01	10	.1000E+01	11	.1000E+01	12	.1000E+01
13	.1000E+01	14	.1000E+01	15	.1000E+01	16	.1000E+01
17	.1000E+01	18	.0000E+00	19	.0000E+00	20	.0000E+00
21	.0000E+00	22	.0000E+00	23	.0000E+00	24	.0000E+00

SEASON = SUMMER;

DAY OF WEEK = WEEKDAY

1	.0000E+00	2	.0000E+00	3	.0000E+00	4	.0000E+00
5	.0000E+00	6	.0000E+00	7	.0000E+00	8	.0000E+00
9	.1000E+01	10	.1000E+01	11	.1000E+01	12	.1000E+01
13	.1000E+01	14	.1000E+01	15	.1000E+01	16	.1000E+01
17	.1000E+01	18	.0000E+00	19	.0000E+00	20	.0000E+00
21	.0000E+00	22	.0000E+00	23	.0000E+00	24	.0000E+00

SEASON = FALL ;

DAY OF WEEK = WEEKDAY

1	.0000E+00	2	.0000E+00	3	.0000E+00	4	.0000E+00
5	.0000E+00	6	.0000E+00	7	.0000E+00	8	.0000E+00
9	.1000E+01	10	.1000E+01	11	.1000E+01	12	.1000E+01
13	.1000E+01	14	.1000E+01	15	.1000E+01	16	.1000E+01
17	.1000E+01	18	.0000E+00	19	.0000E+00	20	.0000E+00
21	.0000E+00	22	.0000E+00	23	.0000E+00	24	.0000E+00

SEASON = WINTER;

DAY OF WEEK = SATURDAY

```
17 .0000E+00 18 .0000E+00 19 .0000E+00 20 .0000E+00
21 .0000E+00 22 .0000E+00 23 .0000E+00 24 .0000E+00
SEASON = FALL ;
DAY OF WEEK = SUNDAY
1 .0000E+00 2 .0000E+00 3 .0000E+00 4 .0000E+00
5 .0000E+00 6 .0000E+00 7 .0000E+00 8 .0000E+00
9 .0000E+00 10 .0000E+00 11 .0000E+00 12 .0000E+00
13 .0000E+00 14 .0000E+00 15 .0000E+00 16 .0000E+00
17 .0000E+00 18 .0000E+00 19 .0000E+00 20 .0000E+00
21 .0000E+00 22 .0000E+00 23 .0000E+00 24 .0000E+00
```

*** ISCST3 - VERSION 02035 *** *** C:\Users\BASELINE
 \Documents\Projects\15220-00 UPP Foster City Levee\ ***
 06/14/16

*** 20:47:58

**MODELOPTs:

PAGE 342

CONC

URBAN FLAT FLGPOL DFAULT

NOCMPL

* SOURCE EMISSION RATE SCALARS WHICH VARY
 SEASONALLY, DIURNALLY AND BY DAY OF WEEK (SHRDOW) *

SOURCE ID = VOL288 ; SOURCE TYPE = VOLUME :
 HOUR SCALAR HOUR SCALAR HOUR SCALAR HOUR SCALAR
 HOUR SCALAR HOUR SCALAR HOUR SCALAR HOUR SCALAR
 - - - - -
 - - - - -

SEASON = WINTER;

DAY OF WEEK = WEEKDAY

1	.0000E+00	2	.0000E+00	3	.0000E+00	4	.0000E+00
5	.0000E+00	6	.0000E+00	7	.0000E+00	8	.0000E+00
9	.1000E+01	10	.1000E+01	11	.1000E+01	12	.1000E+01
13	.1000E+01	14	.1000E+01	15	.1000E+01	16	.1000E+01
17	.1000E+01	18	.0000E+00	19	.0000E+00	20	.0000E+00
21	.0000E+00	22	.0000E+00	23	.0000E+00	24	.0000E+00

SEASON = SPRING;

DAY OF WEEK = WEEKDAY

1	.0000E+00	2	.0000E+00	3	.0000E+00	4	.0000E+00
5	.0000E+00	6	.0000E+00	7	.0000E+00	8	.0000E+00
9	.1000E+01	10	.1000E+01	11	.1000E+01	12	.1000E+01
13	.1000E+01	14	.1000E+01	15	.1000E+01	16	.1000E+01
17	.1000E+01	18	.0000E+00	19	.0000E+00	20	.0000E+00
21	.0000E+00	22	.0000E+00	23	.0000E+00	24	.0000E+00

SEASON = SUMMER;

DAY OF WEEK = WEEKDAY

1	.0000E+00	2	.0000E+00	3	.0000E+00	4	.0000E+00
5	.0000E+00	6	.0000E+00	7	.0000E+00	8	.0000E+00
9	.1000E+01	10	.1000E+01	11	.1000E+01	12	.1000E+01
13	.1000E+01	14	.1000E+01	15	.1000E+01	16	.1000E+01
17	.1000E+01	18	.0000E+00	19	.0000E+00	20	.0000E+00
21	.0000E+00	22	.0000E+00	23	.0000E+00	24	.0000E+00

SEASON = FALL ;

DAY OF WEEK = WEEKDAY

1	.0000E+00	2	.0000E+00	3	.0000E+00	4	.0000E+00
5	.0000E+00	6	.0000E+00	7	.0000E+00	8	.0000E+00
9	.1000E+01	10	.1000E+01	11	.1000E+01	12	.1000E+01
13	.1000E+01	14	.1000E+01	15	.1000E+01	16	.1000E+01
17	.1000E+01	18	.0000E+00	19	.0000E+00	20	.0000E+00
21	.0000E+00	22	.0000E+00	23	.0000E+00	24	.0000E+00

SEASON = WINTER;

DAY OF WEEK = SATURDAY

```
17 .0000E+00 18 .0000E+00 19 .0000E+00 20 .0000E+00
21 .0000E+00 22 .0000E+00 23 .0000E+00 24 .0000E+00
SEASON = FALL ;
DAY OF WEEK = SUNDAY
1 .0000E+00 2 .0000E+00 3 .0000E+00 4 .0000E+00
5 .0000E+00 6 .0000E+00 7 .0000E+00 8 .0000E+00
9 .0000E+00 10 .0000E+00 11 .0000E+00 12 .0000E+00
13 .0000E+00 14 .0000E+00 15 .0000E+00 16 .0000E+00
17 .0000E+00 18 .0000E+00 19 .0000E+00 20 .0000E+00
21 .0000E+00 22 .0000E+00 23 .0000E+00 24 .0000E+00
```

*** ISCST3 - VERSION 02035 *** *** C:\Users\BASELINE
 \Documents\Projects\15220-00 UPP Foster City Levee\ ***
 06/14/16

*** 20:47:58

**MODELOPTs:

PAGE 343

CONC

URBAN FLAT FLGPOL DFAULT

NOCMPL

* SOURCE EMISSION RATE SCALARS WHICH VARY
 SEASONALLY, DIURNALLY AND BY DAY OF WEEK (SHRDOW) *

SOURCE ID = VOL289 ; SOURCE TYPE = VOLUME :
 HOUR SCALAR HOUR SCALAR HOUR SCALAR HOUR SCALAR
 HOUR SCALAR HOUR SCALAR HOUR SCALAR HOUR SCALAR
 - - - - -
 - - - - -

SEASON = WINTER;

DAY OF WEEK = WEEKDAY
 1 .0000E+00 2 .0000E+00 3 .0000E+00 4 .0000E+00
 5 .0000E+00 6 .0000E+00 7 .0000E+00 8 .0000E+00
 9 .1000E+01 10 .1000E+01 11 .1000E+01 12 .1000E+01
 13 .1000E+01 14 .1000E+01 15 .1000E+01 16 .1000E+01
 17 .1000E+01 18 .0000E+00 19 .0000E+00 20 .0000E+00
 21 .0000E+00 22 .0000E+00 23 .0000E+00 24 .0000E+00

SEASON = SPRING;

DAY OF WEEK = WEEKDAY
 1 .0000E+00 2 .0000E+00 3 .0000E+00 4 .0000E+00
 5 .0000E+00 6 .0000E+00 7 .0000E+00 8 .0000E+00
 9 .1000E+01 10 .1000E+01 11 .1000E+01 12 .1000E+01
 13 .1000E+01 14 .1000E+01 15 .1000E+01 16 .1000E+01
 17 .1000E+01 18 .0000E+00 19 .0000E+00 20 .0000E+00
 21 .0000E+00 22 .0000E+00 23 .0000E+00 24 .0000E+00

SEASON = SUMMER;

DAY OF WEEK = WEEKDAY
 1 .0000E+00 2 .0000E+00 3 .0000E+00 4 .0000E+00
 5 .0000E+00 6 .0000E+00 7 .0000E+00 8 .0000E+00
 9 .1000E+01 10 .1000E+01 11 .1000E+01 12 .1000E+01
 13 .1000E+01 14 .1000E+01 15 .1000E+01 16 .1000E+01
 17 .1000E+01 18 .0000E+00 19 .0000E+00 20 .0000E+00
 21 .0000E+00 22 .0000E+00 23 .0000E+00 24 .0000E+00

SEASON = FALL ;

DAY OF WEEK = WEEKDAY
 1 .0000E+00 2 .0000E+00 3 .0000E+00 4 .0000E+00
 5 .0000E+00 6 .0000E+00 7 .0000E+00 8 .0000E+00
 9 .1000E+01 10 .1000E+01 11 .1000E+01 12 .1000E+01
 13 .1000E+01 14 .1000E+01 15 .1000E+01 16 .1000E+01
 17 .1000E+01 18 .0000E+00 19 .0000E+00 20 .0000E+00
 21 .0000E+00 22 .0000E+00 23 .0000E+00 24 .0000E+00

SEASON = WINTER;

DAY OF WEEK = SATURDAY

```
17 .0000E+00 18 .0000E+00 19 .0000E+00 20 .0000E+00
21 .0000E+00 22 .0000E+00 23 .0000E+00 24 .0000E+00
SEASON = FALL ;
DAY OF WEEK = SUNDAY
1 .0000E+00 2 .0000E+00 3 .0000E+00 4 .0000E+00
5 .0000E+00 6 .0000E+00 7 .0000E+00 8 .0000E+00
9 .0000E+00 10 .0000E+00 11 .0000E+00 12 .0000E+00
13 .0000E+00 14 .0000E+00 15 .0000E+00 16 .0000E+00
17 .0000E+00 18 .0000E+00 19 .0000E+00 20 .0000E+00
21 .0000E+00 22 .0000E+00 23 .0000E+00 24 .0000E+00
```

*** ISCST3 - VERSION 02035 *** *** C:\Users\BASELINE
 \Documents\Projects\15220-00 UPP Foster City Levee\ ***
 06/14/16

*** 20:47:58

**MODELOPTs:

PAGE 344

CONC

URBAN FLAT FLGPOL DFAULT

NOCMPL

* SOURCE EMISSION RATE SCALARS WHICH VARY
 SEASONALLY, DIURNALLY AND BY DAY OF WEEK (SHRDOW) *

SOURCE ID = VOL290 ; SOURCE TYPE = VOLUME :
 HOUR SCALAR HOUR SCALAR HOUR SCALAR HOUR SCALAR
 HOUR SCALAR HOUR SCALAR HOUR SCALAR HOUR SCALAR
 - - - - -
 - - - - -

SEASON = WINTER;

DAY OF WEEK = WEEKDAY
 1 .0000E+00 2 .0000E+00 3 .0000E+00 4 .0000E+00
 5 .0000E+00 6 .0000E+00 7 .0000E+00 8 .0000E+00
 9 .1000E+01 10 .1000E+01 11 .1000E+01 12 .1000E+01
 13 .1000E+01 14 .1000E+01 15 .1000E+01 16 .1000E+01
 17 .1000E+01 18 .0000E+00 19 .0000E+00 20 .0000E+00
 21 .0000E+00 22 .0000E+00 23 .0000E+00 24 .0000E+00

SEASON = SPRING;

DAY OF WEEK = WEEKDAY
 1 .0000E+00 2 .0000E+00 3 .0000E+00 4 .0000E+00
 5 .0000E+00 6 .0000E+00 7 .0000E+00 8 .0000E+00
 9 .1000E+01 10 .1000E+01 11 .1000E+01 12 .1000E+01
 13 .1000E+01 14 .1000E+01 15 .1000E+01 16 .1000E+01
 17 .1000E+01 18 .0000E+00 19 .0000E+00 20 .0000E+00
 21 .0000E+00 22 .0000E+00 23 .0000E+00 24 .0000E+00

SEASON = SUMMER;

DAY OF WEEK = WEEKDAY
 1 .0000E+00 2 .0000E+00 3 .0000E+00 4 .0000E+00
 5 .0000E+00 6 .0000E+00 7 .0000E+00 8 .0000E+00
 9 .1000E+01 10 .1000E+01 11 .1000E+01 12 .1000E+01
 13 .1000E+01 14 .1000E+01 15 .1000E+01 16 .1000E+01
 17 .1000E+01 18 .0000E+00 19 .0000E+00 20 .0000E+00
 21 .0000E+00 22 .0000E+00 23 .0000E+00 24 .0000E+00

SEASON = FALL ;

DAY OF WEEK = WEEKDAY
 1 .0000E+00 2 .0000E+00 3 .0000E+00 4 .0000E+00
 5 .0000E+00 6 .0000E+00 7 .0000E+00 8 .0000E+00
 9 .1000E+01 10 .1000E+01 11 .1000E+01 12 .1000E+01
 13 .1000E+01 14 .1000E+01 15 .1000E+01 16 .1000E+01
 17 .1000E+01 18 .0000E+00 19 .0000E+00 20 .0000E+00
 21 .0000E+00 22 .0000E+00 23 .0000E+00 24 .0000E+00

SEASON = WINTER;

DAY OF WEEK = SATURDAY

```
17 .0000E+00 18 .0000E+00 19 .0000E+00 20 .0000E+00
21 .0000E+00 22 .0000E+00 23 .0000E+00 24 .0000E+00
SEASON = FALL ;
DAY OF WEEK = SUNDAY
1 .0000E+00 2 .0000E+00 3 .0000E+00 4 .0000E+00
5 .0000E+00 6 .0000E+00 7 .0000E+00 8 .0000E+00
9 .0000E+00 10 .0000E+00 11 .0000E+00 12 .0000E+00
13 .0000E+00 14 .0000E+00 15 .0000E+00 16 .0000E+00
17 .0000E+00 18 .0000E+00 19 .0000E+00 20 .0000E+00
21 .0000E+00 22 .0000E+00 23 .0000E+00 24 .0000E+00
```

*** ISCST3 - VERSION 02035 *** *** C:\Users\BASELINE
\Documents\Projects\15220-00 UPP Foster City Levee\ ***
06/14/16

*** 20:47:58

**MODELOPTs:

PAGE 345

CONC

URBAN FLAT FLGPOL DFAULT

NOCMPL

* SOURCE EMISSION RATE SCALARS WHICH VARY
SEASONALLY, DIURNALLY AND BY DAY OF WEEK (SHRDOW) *

SOURCE ID = VOL291 ; SOURCE TYPE = VOLUME :

HOUR	SCALAR	HOUR	SCALAR	HOUR	SCALAR	HOUR	SCALAR
HOUR	SCALAR	HOUR	SCALAR	HOUR	SCALAR	HOUR	SCALAR
-	-	-	-	-	-	-	-
-	-	-	-	-	-	-	-

SEASON = WINTER;

DAY OF WEEK = WEEKDAY

1	.0000E+00	2	.0000E+00	3	.0000E+00	4	.0000E+00
5	.0000E+00	6	.0000E+00	7	.0000E+00	8	.0000E+00
9	.1000E+01	10	.1000E+01	11	.1000E+01	12	.1000E+01
13	.1000E+01	14	.1000E+01	15	.1000E+01	16	.1000E+01
17	.1000E+01	18	.0000E+00	19	.0000E+00	20	.0000E+00
21	.0000E+00	22	.0000E+00	23	.0000E+00	24	.0000E+00

SEASON = SPRING;

DAY OF WEEK = WEEKDAY

1	.0000E+00	2	.0000E+00	3	.0000E+00	4	.0000E+00
5	.0000E+00	6	.0000E+00	7	.0000E+00	8	.0000E+00
9	.1000E+01	10	.1000E+01	11	.1000E+01	12	.1000E+01
13	.1000E+01	14	.1000E+01	15	.1000E+01	16	.1000E+01
17	.1000E+01	18	.0000E+00	19	.0000E+00	20	.0000E+00
21	.0000E+00	22	.0000E+00	23	.0000E+00	24	.0000E+00

SEASON = SUMMER;

DAY OF WEEK = WEEKDAY

1	.0000E+00	2	.0000E+00	3	.0000E+00	4	.0000E+00
5	.0000E+00	6	.0000E+00	7	.0000E+00	8	.0000E+00
9	.1000E+01	10	.1000E+01	11	.1000E+01	12	.1000E+01
13	.1000E+01	14	.1000E+01	15	.1000E+01	16	.1000E+01
17	.1000E+01	18	.0000E+00	19	.0000E+00	20	.0000E+00
21	.0000E+00	22	.0000E+00	23	.0000E+00	24	.0000E+00

SEASON = FALL ;

DAY OF WEEK = WEEKDAY

1	.0000E+00	2	.0000E+00	3	.0000E+00	4	.0000E+00
5	.0000E+00	6	.0000E+00	7	.0000E+00	8	.0000E+00
9	.1000E+01	10	.1000E+01	11	.1000E+01	12	.1000E+01
13	.1000E+01	14	.1000E+01	15	.1000E+01	16	.1000E+01
17	.1000E+01	18	.0000E+00	19	.0000E+00	20	.0000E+00
21	.0000E+00	22	.0000E+00	23	.0000E+00	24	.0000E+00

SEASON = WINTER;

DAY OF WEEK = SATURDAY

```
17 .0000E+00 18 .0000E+00 19 .0000E+00 20 .0000E+00
21 .0000E+00 22 .0000E+00 23 .0000E+00 24 .0000E+00
SEASON = FALL ;
DAY OF WEEK = SUNDAY
1 .0000E+00 2 .0000E+00 3 .0000E+00 4 .0000E+00
5 .0000E+00 6 .0000E+00 7 .0000E+00 8 .0000E+00
9 .0000E+00 10 .0000E+00 11 .0000E+00 12 .0000E+00
13 .0000E+00 14 .0000E+00 15 .0000E+00 16 .0000E+00
17 .0000E+00 18 .0000E+00 19 .0000E+00 20 .0000E+00
21 .0000E+00 22 .0000E+00 23 .0000E+00 24 .0000E+00
```

*** ISCST3 - VERSION 02035 *** *** C:\Users\BASELINE
 \Documents\Projects\15220-00 UPP Foster City Levee\ ***
 06/14/16

*** 20:47:58

**MODELOPTs:

PAGE 346

CONC

URBAN FLAT FLGPOL DFAULT

NOCMPL

* SOURCE EMISSION RATE SCALARS WHICH VARY
 SEASONALLY, DIURNALLY AND BY DAY OF WEEK (SHRDOW) *

SOURCE ID = VOL292 ; SOURCE TYPE = VOLUME :
 HOUR SCALAR HOUR SCALAR HOUR SCALAR HOUR SCALAR
 HOUR SCALAR HOUR SCALAR HOUR SCALAR HOUR SCALAR
 - - - - -
 - - - - -

SEASON = WINTER;

DAY OF WEEK = WEEKDAY
 1 .0000E+00 2 .0000E+00 3 .0000E+00 4 .0000E+00
 5 .0000E+00 6 .0000E+00 7 .0000E+00 8 .0000E+00
 9 .1000E+01 10 .1000E+01 11 .1000E+01 12 .1000E+01
 13 .1000E+01 14 .1000E+01 15 .1000E+01 16 .1000E+01
 17 .1000E+01 18 .0000E+00 19 .0000E+00 20 .0000E+00
 21 .0000E+00 22 .0000E+00 23 .0000E+00 24 .0000E+00

SEASON = SPRING;

DAY OF WEEK = WEEKDAY
 1 .0000E+00 2 .0000E+00 3 .0000E+00 4 .0000E+00
 5 .0000E+00 6 .0000E+00 7 .0000E+00 8 .0000E+00
 9 .1000E+01 10 .1000E+01 11 .1000E+01 12 .1000E+01
 13 .1000E+01 14 .1000E+01 15 .1000E+01 16 .1000E+01
 17 .1000E+01 18 .0000E+00 19 .0000E+00 20 .0000E+00
 21 .0000E+00 22 .0000E+00 23 .0000E+00 24 .0000E+00

SEASON = SUMMER;

DAY OF WEEK = WEEKDAY
 1 .0000E+00 2 .0000E+00 3 .0000E+00 4 .0000E+00
 5 .0000E+00 6 .0000E+00 7 .0000E+00 8 .0000E+00
 9 .1000E+01 10 .1000E+01 11 .1000E+01 12 .1000E+01
 13 .1000E+01 14 .1000E+01 15 .1000E+01 16 .1000E+01
 17 .1000E+01 18 .0000E+00 19 .0000E+00 20 .0000E+00
 21 .0000E+00 22 .0000E+00 23 .0000E+00 24 .0000E+00

SEASON = FALL ;

DAY OF WEEK = WEEKDAY
 1 .0000E+00 2 .0000E+00 3 .0000E+00 4 .0000E+00
 5 .0000E+00 6 .0000E+00 7 .0000E+00 8 .0000E+00
 9 .1000E+01 10 .1000E+01 11 .1000E+01 12 .1000E+01
 13 .1000E+01 14 .1000E+01 15 .1000E+01 16 .1000E+01
 17 .1000E+01 18 .0000E+00 19 .0000E+00 20 .0000E+00
 21 .0000E+00 22 .0000E+00 23 .0000E+00 24 .0000E+00

SEASON = WINTER;

DAY OF WEEK = SATURDAY

```
17 .0000E+00 18 .0000E+00 19 .0000E+00 20 .0000E+00
21 .0000E+00 22 .0000E+00 23 .0000E+00 24 .0000E+00
SEASON = FALL ;
DAY OF WEEK = SUNDAY
1 .0000E+00 2 .0000E+00 3 .0000E+00 4 .0000E+00
5 .0000E+00 6 .0000E+00 7 .0000E+00 8 .0000E+00
9 .0000E+00 10 .0000E+00 11 .0000E+00 12 .0000E+00
13 .0000E+00 14 .0000E+00 15 .0000E+00 16 .0000E+00
17 .0000E+00 18 .0000E+00 19 .0000E+00 20 .0000E+00
21 .0000E+00 22 .0000E+00 23 .0000E+00 24 .0000E+00
```

*** ISCST3 - VERSION 02035 *** *** C:\Users\BASELINE
 \Documents\Projects\15220-00 UPP Foster City Levee\ ***
 06/14/16

*** 20:47:58

**MODELOPTs:

PAGE 347

CONC

URBAN FLAT FLGPOL DFAULT

NOCMPL

* SOURCE EMISSION RATE SCALARS WHICH VARY
 SEASONALLY, DIURNALLY AND BY DAY OF WEEK (SHRDOW) *

SOURCE ID = VOL293 ; SOURCE TYPE = VOLUME :
 HOUR SCALAR HOUR SCALAR HOUR SCALAR HOUR SCALAR
 HOUR SCALAR HOUR SCALAR HOUR SCALAR HOUR SCALAR
 - - - - -
 - - - - -

SEASON = WINTER;

DAY OF WEEK = WEEKDAY
 1 .0000E+00 2 .0000E+00 3 .0000E+00 4 .0000E+00
 5 .0000E+00 6 .0000E+00 7 .0000E+00 8 .0000E+00
 9 .1000E+01 10 .1000E+01 11 .1000E+01 12 .1000E+01
 13 .1000E+01 14 .1000E+01 15 .1000E+01 16 .1000E+01
 17 .1000E+01 18 .0000E+00 19 .0000E+00 20 .0000E+00
 21 .0000E+00 22 .0000E+00 23 .0000E+00 24 .0000E+00

SEASON = SPRING;

DAY OF WEEK = WEEKDAY
 1 .0000E+00 2 .0000E+00 3 .0000E+00 4 .0000E+00
 5 .0000E+00 6 .0000E+00 7 .0000E+00 8 .0000E+00
 9 .1000E+01 10 .1000E+01 11 .1000E+01 12 .1000E+01
 13 .1000E+01 14 .1000E+01 15 .1000E+01 16 .1000E+01
 17 .1000E+01 18 .0000E+00 19 .0000E+00 20 .0000E+00
 21 .0000E+00 22 .0000E+00 23 .0000E+00 24 .0000E+00

SEASON = SUMMER;

DAY OF WEEK = WEEKDAY
 1 .0000E+00 2 .0000E+00 3 .0000E+00 4 .0000E+00
 5 .0000E+00 6 .0000E+00 7 .0000E+00 8 .0000E+00
 9 .1000E+01 10 .1000E+01 11 .1000E+01 12 .1000E+01
 13 .1000E+01 14 .1000E+01 15 .1000E+01 16 .1000E+01
 17 .1000E+01 18 .0000E+00 19 .0000E+00 20 .0000E+00
 21 .0000E+00 22 .0000E+00 23 .0000E+00 24 .0000E+00

SEASON = FALL ;

DAY OF WEEK = WEEKDAY
 1 .0000E+00 2 .0000E+00 3 .0000E+00 4 .0000E+00
 5 .0000E+00 6 .0000E+00 7 .0000E+00 8 .0000E+00
 9 .1000E+01 10 .1000E+01 11 .1000E+01 12 .1000E+01
 13 .1000E+01 14 .1000E+01 15 .1000E+01 16 .1000E+01
 17 .1000E+01 18 .0000E+00 19 .0000E+00 20 .0000E+00
 21 .0000E+00 22 .0000E+00 23 .0000E+00 24 .0000E+00

SEASON = WINTER;

DAY OF WEEK = SATURDAY

```
17 .0000E+00 18 .0000E+00 19 .0000E+00 20 .0000E+00
21 .0000E+00 22 .0000E+00 23 .0000E+00 24 .0000E+00
SEASON = FALL ;
DAY OF WEEK = SUNDAY
1 .0000E+00 2 .0000E+00 3 .0000E+00 4 .0000E+00
5 .0000E+00 6 .0000E+00 7 .0000E+00 8 .0000E+00
9 .0000E+00 10 .0000E+00 11 .0000E+00 12 .0000E+00
13 .0000E+00 14 .0000E+00 15 .0000E+00 16 .0000E+00
17 .0000E+00 18 .0000E+00 19 .0000E+00 20 .0000E+00
21 .0000E+00 22 .0000E+00 23 .0000E+00 24 .0000E+00
```

*** ISCST3 - VERSION 02035 *** *** C:\Users\BASELINE
 \Documents\Projects\15220-00 UPP Foster City Levee\ ***
 06/14/16

*** 20:47:58

**MODELOPTs:

PAGE 348

CONC

URBAN FLAT FLGPOL DFAULT

NOCMPL

* SOURCE EMISSION RATE SCALARS WHICH VARY
 SEASONALLY, DIURNALLY AND BY DAY OF WEEK (SHRDOW) *

SOURCE ID = VOL294 ; SOURCE TYPE = VOLUME :

HOUR	SCALAR	HOUR	SCALAR	HOUR	SCALAR	HOUR	SCALAR
1	.0000E+00	2	.0000E+00	3	.0000E+00	4	.0000E+00
5	.0000E+00	6	.0000E+00	7	.0000E+00	8	.0000E+00
9	.1000E+01	10	.1000E+01	11	.1000E+01	12	.1000E+01
13	.1000E+01	14	.1000E+01	15	.1000E+01	16	.1000E+01
17	.1000E+01	18	.0000E+00	19	.0000E+00	20	.0000E+00
21	.0000E+00	22	.0000E+00	23	.0000E+00	24	.0000E+00

SEASON = WINTER;

DAY OF WEEK = WEEKDAY

1	.0000E+00	2	.0000E+00	3	.0000E+00	4	.0000E+00
5	.0000E+00	6	.0000E+00	7	.0000E+00	8	.0000E+00
9	.1000E+01	10	.1000E+01	11	.1000E+01	12	.1000E+01
13	.1000E+01	14	.1000E+01	15	.1000E+01	16	.1000E+01
17	.1000E+01	18	.0000E+00	19	.0000E+00	20	.0000E+00
21	.0000E+00	22	.0000E+00	23	.0000E+00	24	.0000E+00

SEASON = SPRING;

DAY OF WEEK = WEEKDAY

1	.0000E+00	2	.0000E+00	3	.0000E+00	4	.0000E+00
5	.0000E+00	6	.0000E+00	7	.0000E+00	8	.0000E+00
9	.1000E+01	10	.1000E+01	11	.1000E+01	12	.1000E+01
13	.1000E+01	14	.1000E+01	15	.1000E+01	16	.1000E+01
17	.1000E+01	18	.0000E+00	19	.0000E+00	20	.0000E+00
21	.0000E+00	22	.0000E+00	23	.0000E+00	24	.0000E+00

SEASON = SUMMER;

DAY OF WEEK = WEEKDAY

1	.0000E+00	2	.0000E+00	3	.0000E+00	4	.0000E+00
5	.0000E+00	6	.0000E+00	7	.0000E+00	8	.0000E+00
9	.1000E+01	10	.1000E+01	11	.1000E+01	12	.1000E+01
13	.1000E+01	14	.1000E+01	15	.1000E+01	16	.1000E+01
17	.1000E+01	18	.0000E+00	19	.0000E+00	20	.0000E+00
21	.0000E+00	22	.0000E+00	23	.0000E+00	24	.0000E+00

SEASON = FALL ;

DAY OF WEEK = WEEKDAY

1	.0000E+00	2	.0000E+00	3	.0000E+00	4	.0000E+00
5	.0000E+00	6	.0000E+00	7	.0000E+00	8	.0000E+00
9	.1000E+01	10	.1000E+01	11	.1000E+01	12	.1000E+01
13	.1000E+01	14	.1000E+01	15	.1000E+01	16	.1000E+01
17	.1000E+01	18	.0000E+00	19	.0000E+00	20	.0000E+00
21	.0000E+00	22	.0000E+00	23	.0000E+00	24	.0000E+00

SEASON = WINTER;

DAY OF WEEK = SATURDAY

```
17 .0000E+00 18 .0000E+00 19 .0000E+00 20 .0000E+00
21 .0000E+00 22 .0000E+00 23 .0000E+00 24 .0000E+00
SEASON = FALL ;
DAY OF WEEK = SUNDAY
1 .0000E+00 2 .0000E+00 3 .0000E+00 4 .0000E+00
5 .0000E+00 6 .0000E+00 7 .0000E+00 8 .0000E+00
9 .0000E+00 10 .0000E+00 11 .0000E+00 12 .0000E+00
13 .0000E+00 14 .0000E+00 15 .0000E+00 16 .0000E+00
17 .0000E+00 18 .0000E+00 19 .0000E+00 20 .0000E+00
21 .0000E+00 22 .0000E+00 23 .0000E+00 24 .0000E+00
```

*** ISCST3 - VERSION 02035 *** *** C:\Users\BASELINE
 \Documents\Projects\15220-00 UPP Foster City Levee\ ***
 06/14/16

*** 20:47:58

**MODELOPTs:

PAGE 349

CONC

URBAN FLAT FLGPOL DFAULT

NOCMPL

* SOURCE EMISSION RATE SCALARS WHICH VARY
 SEASONALLY, DIURNALLY AND BY DAY OF WEEK (SHRDOW) *

SOURCE ID = VOL295 ; SOURCE TYPE = VOLUME :
 HOUR SCALAR HOUR SCALAR HOUR SCALAR HOUR SCALAR
 HOUR SCALAR HOUR SCALAR HOUR SCALAR HOUR SCALAR
 - - - - -
 - - - - -

SEASON = WINTER;

DAY OF WEEK = WEEKDAY

1	.0000E+00	2	.0000E+00	3	.0000E+00	4	.0000E+00
5	.0000E+00	6	.0000E+00	7	.0000E+00	8	.0000E+00
9	.1000E+01	10	.1000E+01	11	.1000E+01	12	.1000E+01
13	.1000E+01	14	.1000E+01	15	.1000E+01	16	.1000E+01
17	.1000E+01	18	.0000E+00	19	.0000E+00	20	.0000E+00
21	.0000E+00	22	.0000E+00	23	.0000E+00	24	.0000E+00

SEASON = SPRING;

DAY OF WEEK = WEEKDAY

1	.0000E+00	2	.0000E+00	3	.0000E+00	4	.0000E+00
5	.0000E+00	6	.0000E+00	7	.0000E+00	8	.0000E+00
9	.1000E+01	10	.1000E+01	11	.1000E+01	12	.1000E+01
13	.1000E+01	14	.1000E+01	15	.1000E+01	16	.1000E+01
17	.1000E+01	18	.0000E+00	19	.0000E+00	20	.0000E+00
21	.0000E+00	22	.0000E+00	23	.0000E+00	24	.0000E+00

SEASON = SUMMER;

DAY OF WEEK = WEEKDAY

1	.0000E+00	2	.0000E+00	3	.0000E+00	4	.0000E+00
5	.0000E+00	6	.0000E+00	7	.0000E+00	8	.0000E+00
9	.1000E+01	10	.1000E+01	11	.1000E+01	12	.1000E+01
13	.1000E+01	14	.1000E+01	15	.1000E+01	16	.1000E+01
17	.1000E+01	18	.0000E+00	19	.0000E+00	20	.0000E+00
21	.0000E+00	22	.0000E+00	23	.0000E+00	24	.0000E+00

SEASON = FALL ;

DAY OF WEEK = WEEKDAY

1	.0000E+00	2	.0000E+00	3	.0000E+00	4	.0000E+00
5	.0000E+00	6	.0000E+00	7	.0000E+00	8	.0000E+00
9	.1000E+01	10	.1000E+01	11	.1000E+01	12	.1000E+01
13	.1000E+01	14	.1000E+01	15	.1000E+01	16	.1000E+01
17	.1000E+01	18	.0000E+00	19	.0000E+00	20	.0000E+00
21	.0000E+00	22	.0000E+00	23	.0000E+00	24	.0000E+00

SEASON = WINTER;

DAY OF WEEK = SATURDAY

```
17 .0000E+00 18 .0000E+00 19 .0000E+00 20 .0000E+00
21 .0000E+00 22 .0000E+00 23 .0000E+00 24 .0000E+00
SEASON = FALL ;
DAY OF WEEK = SUNDAY
1 .0000E+00 2 .0000E+00 3 .0000E+00 4 .0000E+00
5 .0000E+00 6 .0000E+00 7 .0000E+00 8 .0000E+00
9 .0000E+00 10 .0000E+00 11 .0000E+00 12 .0000E+00
13 .0000E+00 14 .0000E+00 15 .0000E+00 16 .0000E+00
17 .0000E+00 18 .0000E+00 19 .0000E+00 20 .0000E+00
21 .0000E+00 22 .0000E+00 23 .0000E+00 24 .0000E+00
```

*** ISCST3 - VERSION 02035 *** *** C:\Users\BASELINE
 \Documents\Projects\15220-00 UPP Foster City Levee\ ***
 06/14/16

*** 20:47:58

**MODELOPTs:

PAGE 350

CONC

URBAN FLAT FLGPOL DFAULT

NOCMPL

* SOURCE EMISSION RATE SCALARS WHICH VARY
 SEASONALLY, DIURNALLY AND BY DAY OF WEEK (SHRDOW) *

SOURCE ID = VOL296 ; SOURCE TYPE = VOLUME :

HOUR	SCALAR	HOUR	SCALAR	HOUR	SCALAR	HOUR	SCALAR
1	.0000E+00	2	.0000E+00	3	.0000E+00	4	.0000E+00
5	.0000E+00	6	.0000E+00	7	.0000E+00	8	.0000E+00
9	.1000E+01	10	.1000E+01	11	.1000E+01	12	.1000E+01
13	.1000E+01	14	.1000E+01	15	.1000E+01	16	.1000E+01
17	.1000E+01	18	.0000E+00	19	.0000E+00	20	.0000E+00
21	.0000E+00	22	.0000E+00	23	.0000E+00	24	.0000E+00

SEASON = WINTER;

DAY OF WEEK = WEEKDAY

1	.0000E+00	2	.0000E+00	3	.0000E+00	4	.0000E+00
5	.0000E+00	6	.0000E+00	7	.0000E+00	8	.0000E+00
9	.1000E+01	10	.1000E+01	11	.1000E+01	12	.1000E+01
13	.1000E+01	14	.1000E+01	15	.1000E+01	16	.1000E+01
17	.1000E+01	18	.0000E+00	19	.0000E+00	20	.0000E+00
21	.0000E+00	22	.0000E+00	23	.0000E+00	24	.0000E+00

SEASON = SPRING;

DAY OF WEEK = WEEKDAY

1	.0000E+00	2	.0000E+00	3	.0000E+00	4	.0000E+00
5	.0000E+00	6	.0000E+00	7	.0000E+00	8	.0000E+00
9	.1000E+01	10	.1000E+01	11	.1000E+01	12	.1000E+01
13	.1000E+01	14	.1000E+01	15	.1000E+01	16	.1000E+01
17	.1000E+01	18	.0000E+00	19	.0000E+00	20	.0000E+00
21	.0000E+00	22	.0000E+00	23	.0000E+00	24	.0000E+00

SEASON = SUMMER;

DAY OF WEEK = WEEKDAY

1	.0000E+00	2	.0000E+00	3	.0000E+00	4	.0000E+00
5	.0000E+00	6	.0000E+00	7	.0000E+00	8	.0000E+00
9	.1000E+01	10	.1000E+01	11	.1000E+01	12	.1000E+01
13	.1000E+01	14	.1000E+01	15	.1000E+01	16	.1000E+01
17	.1000E+01	18	.0000E+00	19	.0000E+00	20	.0000E+00
21	.0000E+00	22	.0000E+00	23	.0000E+00	24	.0000E+00

SEASON = FALL ;

DAY OF WEEK = WEEKDAY

1	.0000E+00	2	.0000E+00	3	.0000E+00	4	.0000E+00
5	.0000E+00	6	.0000E+00	7	.0000E+00	8	.0000E+00
9	.1000E+01	10	.1000E+01	11	.1000E+01	12	.1000E+01
13	.1000E+01	14	.1000E+01	15	.1000E+01	16	.1000E+01
17	.1000E+01	18	.0000E+00	19	.0000E+00	20	.0000E+00
21	.0000E+00	22	.0000E+00	23	.0000E+00	24	.0000E+00

SEASON = WINTER;

DAY OF WEEK = SATURDAY

```
17 .0000E+00 18 .0000E+00 19 .0000E+00 20 .0000E+00
21 .0000E+00 22 .0000E+00 23 .0000E+00 24 .0000E+00
SEASON = FALL ;
DAY OF WEEK = SUNDAY
1 .0000E+00 2 .0000E+00 3 .0000E+00 4 .0000E+00
5 .0000E+00 6 .0000E+00 7 .0000E+00 8 .0000E+00
9 .0000E+00 10 .0000E+00 11 .0000E+00 12 .0000E+00
13 .0000E+00 14 .0000E+00 15 .0000E+00 16 .0000E+00
17 .0000E+00 18 .0000E+00 19 .0000E+00 20 .0000E+00
21 .0000E+00 22 .0000E+00 23 .0000E+00 24 .0000E+00
```

*** ISCST3 - VERSION 02035 *** *** C:\Users\BASELINE
\Documents\Projects\15220-00 UPP Foster City Levee\ ***
06/14/16

*** 20:47:58

**MODELOPTs:

PAGE 351

CONC

URBAN FLAT FLGPOL DFAULT

NOCMPL

* SOURCE EMISSION RATE SCALARS WHICH VARY
SEASONALLY, DIURNALLY AND BY DAY OF WEEK (SHRDOW) *

SOURCE ID = VOL297 ; SOURCE TYPE = VOLUME :

HOUR	SCALAR	HOUR	SCALAR	HOUR	SCALAR	HOUR	SCALAR
HOUR	SCALAR	HOUR	SCALAR	HOUR	SCALAR	HOUR	SCALAR
-	-	-	-	-	-	-	-
-	-	-	-	-	-	-	-

SEASON = WINTER;

DAY OF WEEK = WEEKDAY

1	.0000E+00	2	.0000E+00	3	.0000E+00	4	.0000E+00
5	.0000E+00	6	.0000E+00	7	.0000E+00	8	.0000E+00
9	.1000E+01	10	.1000E+01	11	.1000E+01	12	.1000E+01
13	.1000E+01	14	.1000E+01	15	.1000E+01	16	.1000E+01
17	.1000E+01	18	.0000E+00	19	.0000E+00	20	.0000E+00
21	.0000E+00	22	.0000E+00	23	.0000E+00	24	.0000E+00

SEASON = SPRING;

DAY OF WEEK = WEEKDAY

1	.0000E+00	2	.0000E+00	3	.0000E+00	4	.0000E+00
5	.0000E+00	6	.0000E+00	7	.0000E+00	8	.0000E+00
9	.1000E+01	10	.1000E+01	11	.1000E+01	12	.1000E+01
13	.1000E+01	14	.1000E+01	15	.1000E+01	16	.1000E+01
17	.1000E+01	18	.0000E+00	19	.0000E+00	20	.0000E+00
21	.0000E+00	22	.0000E+00	23	.0000E+00	24	.0000E+00

SEASON = SUMMER;

DAY OF WEEK = WEEKDAY

1	.0000E+00	2	.0000E+00	3	.0000E+00	4	.0000E+00
5	.0000E+00	6	.0000E+00	7	.0000E+00	8	.0000E+00
9	.1000E+01	10	.1000E+01	11	.1000E+01	12	.1000E+01
13	.1000E+01	14	.1000E+01	15	.1000E+01	16	.1000E+01
17	.1000E+01	18	.0000E+00	19	.0000E+00	20	.0000E+00
21	.0000E+00	22	.0000E+00	23	.0000E+00	24	.0000E+00

SEASON = FALL ;

DAY OF WEEK = WEEKDAY

1	.0000E+00	2	.0000E+00	3	.0000E+00	4	.0000E+00
5	.0000E+00	6	.0000E+00	7	.0000E+00	8	.0000E+00
9	.1000E+01	10	.1000E+01	11	.1000E+01	12	.1000E+01
13	.1000E+01	14	.1000E+01	15	.1000E+01	16	.1000E+01
17	.1000E+01	18	.0000E+00	19	.0000E+00	20	.0000E+00
21	.0000E+00	22	.0000E+00	23	.0000E+00	24	.0000E+00

SEASON = WINTER;

DAY OF WEEK = SATURDAY

```
17 .0000E+00 18 .0000E+00 19 .0000E+00 20 .0000E+00
21 .0000E+00 22 .0000E+00 23 .0000E+00 24 .0000E+00
SEASON = FALL ;
DAY OF WEEK = SUNDAY
1 .0000E+00 2 .0000E+00 3 .0000E+00 4 .0000E+00
5 .0000E+00 6 .0000E+00 7 .0000E+00 8 .0000E+00
9 .0000E+00 10 .0000E+00 11 .0000E+00 12 .0000E+00
13 .0000E+00 14 .0000E+00 15 .0000E+00 16 .0000E+00
17 .0000E+00 18 .0000E+00 19 .0000E+00 20 .0000E+00
21 .0000E+00 22 .0000E+00 23 .0000E+00 24 .0000E+00
```

*** ISCST3 - VERSION 02035 *** *** C:\Users\BASELINE
 \Documents\Projects\15220-00 UPP Foster City Levee\ ***
 06/14/16

*** 20:47:58

**MODELOPTs:

PAGE 352

CONC

URBAN FLAT FLGPOL DFAULT

NOCMPL

* SOURCE EMISSION RATE SCALARS WHICH VARY
 SEASONALLY, DIURNALLY AND BY DAY OF WEEK (SHRDOW) *

SOURCE ID = VOL298 ; SOURCE TYPE = VOLUME :

HOUR	SCALAR	HOUR	SCALAR	HOUR	SCALAR	HOUR	SCALAR
1	.0000E+00	2	.0000E+00	3	.0000E+00	4	.0000E+00
5	.0000E+00	6	.0000E+00	7	.0000E+00	8	.0000E+00
9	.1000E+01	10	.1000E+01	11	.1000E+01	12	.1000E+01
13	.1000E+01	14	.1000E+01	15	.1000E+01	16	.1000E+01
17	.1000E+01	18	.0000E+00	19	.0000E+00	20	.0000E+00
21	.0000E+00	22	.0000E+00	23	.0000E+00	24	.0000E+00

SEASON = WINTER;

DAY OF WEEK = WEEKDAY

1	.0000E+00	2	.0000E+00	3	.0000E+00	4	.0000E+00
5	.0000E+00	6	.0000E+00	7	.0000E+00	8	.0000E+00
9	.1000E+01	10	.1000E+01	11	.1000E+01	12	.1000E+01
13	.1000E+01	14	.1000E+01	15	.1000E+01	16	.1000E+01
17	.1000E+01	18	.0000E+00	19	.0000E+00	20	.0000E+00
21	.0000E+00	22	.0000E+00	23	.0000E+00	24	.0000E+00

SEASON = SPRING;

DAY OF WEEK = WEEKDAY

1	.0000E+00	2	.0000E+00	3	.0000E+00	4	.0000E+00
5	.0000E+00	6	.0000E+00	7	.0000E+00	8	.0000E+00
9	.1000E+01	10	.1000E+01	11	.1000E+01	12	.1000E+01
13	.1000E+01	14	.1000E+01	15	.1000E+01	16	.1000E+01
17	.1000E+01	18	.0000E+00	19	.0000E+00	20	.0000E+00
21	.0000E+00	22	.0000E+00	23	.0000E+00	24	.0000E+00

SEASON = SUMMER;

DAY OF WEEK = WEEKDAY

1	.0000E+00	2	.0000E+00	3	.0000E+00	4	.0000E+00
5	.0000E+00	6	.0000E+00	7	.0000E+00	8	.0000E+00
9	.1000E+01	10	.1000E+01	11	.1000E+01	12	.1000E+01
13	.1000E+01	14	.1000E+01	15	.1000E+01	16	.1000E+01
17	.1000E+01	18	.0000E+00	19	.0000E+00	20	.0000E+00
21	.0000E+00	22	.0000E+00	23	.0000E+00	24	.0000E+00

SEASON = FALL ;

DAY OF WEEK = WEEKDAY

1	.0000E+00	2	.0000E+00	3	.0000E+00	4	.0000E+00
5	.0000E+00	6	.0000E+00	7	.0000E+00	8	.0000E+00
9	.1000E+01	10	.1000E+01	11	.1000E+01	12	.1000E+01
13	.1000E+01	14	.1000E+01	15	.1000E+01	16	.1000E+01
17	.1000E+01	18	.0000E+00	19	.0000E+00	20	.0000E+00
21	.0000E+00	22	.0000E+00	23	.0000E+00	24	.0000E+00

SEASON = WINTER;

DAY OF WEEK = SATURDAY

```
17 .0000E+00 18 .0000E+00 19 .0000E+00 20 .0000E+00
21 .0000E+00 22 .0000E+00 23 .0000E+00 24 .0000E+00
SEASON = FALL ;
DAY OF WEEK = SUNDAY
1 .0000E+00 2 .0000E+00 3 .0000E+00 4 .0000E+00
5 .0000E+00 6 .0000E+00 7 .0000E+00 8 .0000E+00
9 .0000E+00 10 .0000E+00 11 .0000E+00 12 .0000E+00
13 .0000E+00 14 .0000E+00 15 .0000E+00 16 .0000E+00
17 .0000E+00 18 .0000E+00 19 .0000E+00 20 .0000E+00
21 .0000E+00 22 .0000E+00 23 .0000E+00 24 .0000E+00
```

*** ISCST3 - VERSION 02035 *** *** C:\Users\BASELINE
\Documents\Projects\15220-00 UPP Foster City Levee\ ***
06/14/16

*** 20:47:58

**MODELOPTs:

PAGE 353

CONC

URBAN FLAT FLGPOL DFAULT

NOCMPL

* SOURCE EMISSION RATE SCALARS WHICH VARY
SEASONALLY, DIURNALLY AND BY DAY OF WEEK (SHRDOW) *

SOURCE ID = VOL299 ; SOURCE TYPE = VOLUME :

HOUR	SCALAR	HOUR	SCALAR	HOUR	SCALAR	HOUR	SCALAR
HOUR	SCALAR	HOUR	SCALAR	HOUR	SCALAR	HOUR	SCALAR
-	-	-	-	-	-	-	-
-	-	-	-	-	-	-	-

SEASON = WINTER;

DAY OF WEEK = WEEKDAY

1	.0000E+00	2	.0000E+00	3	.0000E+00	4	.0000E+00
5	.0000E+00	6	.0000E+00	7	.0000E+00	8	.0000E+00
9	.1000E+01	10	.1000E+01	11	.1000E+01	12	.1000E+01
13	.1000E+01	14	.1000E+01	15	.1000E+01	16	.1000E+01
17	.1000E+01	18	.0000E+00	19	.0000E+00	20	.0000E+00
21	.0000E+00	22	.0000E+00	23	.0000E+00	24	.0000E+00

SEASON = SPRING;

DAY OF WEEK = WEEKDAY

1	.0000E+00	2	.0000E+00	3	.0000E+00	4	.0000E+00
5	.0000E+00	6	.0000E+00	7	.0000E+00	8	.0000E+00
9	.1000E+01	10	.1000E+01	11	.1000E+01	12	.1000E+01
13	.1000E+01	14	.1000E+01	15	.1000E+01	16	.1000E+01
17	.1000E+01	18	.0000E+00	19	.0000E+00	20	.0000E+00
21	.0000E+00	22	.0000E+00	23	.0000E+00	24	.0000E+00

SEASON = SUMMER;

DAY OF WEEK = WEEKDAY

1	.0000E+00	2	.0000E+00	3	.0000E+00	4	.0000E+00
5	.0000E+00	6	.0000E+00	7	.0000E+00	8	.0000E+00
9	.1000E+01	10	.1000E+01	11	.1000E+01	12	.1000E+01
13	.1000E+01	14	.1000E+01	15	.1000E+01	16	.1000E+01
17	.1000E+01	18	.0000E+00	19	.0000E+00	20	.0000E+00
21	.0000E+00	22	.0000E+00	23	.0000E+00	24	.0000E+00

SEASON = FALL ;

DAY OF WEEK = WEEKDAY

1	.0000E+00	2	.0000E+00	3	.0000E+00	4	.0000E+00
5	.0000E+00	6	.0000E+00	7	.0000E+00	8	.0000E+00
9	.1000E+01	10	.1000E+01	11	.1000E+01	12	.1000E+01
13	.1000E+01	14	.1000E+01	15	.1000E+01	16	.1000E+01
17	.1000E+01	18	.0000E+00	19	.0000E+00	20	.0000E+00
21	.0000E+00	22	.0000E+00	23	.0000E+00	24	.0000E+00

SEASON = WINTER;

DAY OF WEEK = SATURDAY

```
17 .0000E+00 18 .0000E+00 19 .0000E+00 20 .0000E+00
21 .0000E+00 22 .0000E+00 23 .0000E+00 24 .0000E+00
SEASON = FALL ;
DAY OF WEEK = SUNDAY
1 .0000E+00 2 .0000E+00 3 .0000E+00 4 .0000E+00
5 .0000E+00 6 .0000E+00 7 .0000E+00 8 .0000E+00
9 .0000E+00 10 .0000E+00 11 .0000E+00 12 .0000E+00
13 .0000E+00 14 .0000E+00 15 .0000E+00 16 .0000E+00
17 .0000E+00 18 .0000E+00 19 .0000E+00 20 .0000E+00
21 .0000E+00 22 .0000E+00 23 .0000E+00 24 .0000E+00
```

*** ISCST3 - VERSION 02035 *** *** C:\Users\BASELINE
 \Documents\Projects\15220-00 UPP Foster City Levee\ ***
 06/14/16

*** 20:47:58

**MODELOPTs:

PAGE 354

CONC

URBAN FLAT FLGPOL DFAULT

NOCMPL

* SOURCE EMISSION RATE SCALARS WHICH VARY
 SEASONALLY, DIURNALLY AND BY DAY OF WEEK (SHRDOW) *

SOURCE ID = VOL300 ; SOURCE TYPE = VOLUME :

HOUR	SCALAR	HOUR	SCALAR	HOUR	SCALAR	HOUR	SCALAR
1	.0000E+00	2	.0000E+00	3	.0000E+00	4	.0000E+00
5	.0000E+00	6	.0000E+00	7	.0000E+00	8	.0000E+00
9	.1000E+01	10	.1000E+01	11	.1000E+01	12	.1000E+01
13	.1000E+01	14	.1000E+01	15	.1000E+01	16	.1000E+01
17	.1000E+01	18	.0000E+00	19	.0000E+00	20	.0000E+00
21	.0000E+00	22	.0000E+00	23	.0000E+00	24	.0000E+00

SEASON = WINTER;

DAY OF WEEK = WEEKDAY

1	.0000E+00	2	.0000E+00	3	.0000E+00	4	.0000E+00
5	.0000E+00	6	.0000E+00	7	.0000E+00	8	.0000E+00
9	.1000E+01	10	.1000E+01	11	.1000E+01	12	.1000E+01
13	.1000E+01	14	.1000E+01	15	.1000E+01	16	.1000E+01
17	.1000E+01	18	.0000E+00	19	.0000E+00	20	.0000E+00
21	.0000E+00	22	.0000E+00	23	.0000E+00	24	.0000E+00

SEASON = SPRING;

DAY OF WEEK = WEEKDAY

1	.0000E+00	2	.0000E+00	3	.0000E+00	4	.0000E+00
5	.0000E+00	6	.0000E+00	7	.0000E+00	8	.0000E+00
9	.1000E+01	10	.1000E+01	11	.1000E+01	12	.1000E+01
13	.1000E+01	14	.1000E+01	15	.1000E+01	16	.1000E+01
17	.1000E+01	18	.0000E+00	19	.0000E+00	20	.0000E+00
21	.0000E+00	22	.0000E+00	23	.0000E+00	24	.0000E+00

SEASON = SUMMER;

DAY OF WEEK = WEEKDAY

1	.0000E+00	2	.0000E+00	3	.0000E+00	4	.0000E+00
5	.0000E+00	6	.0000E+00	7	.0000E+00	8	.0000E+00
9	.1000E+01	10	.1000E+01	11	.1000E+01	12	.1000E+01
13	.1000E+01	14	.1000E+01	15	.1000E+01	16	.1000E+01
17	.1000E+01	18	.0000E+00	19	.0000E+00	20	.0000E+00
21	.0000E+00	22	.0000E+00	23	.0000E+00	24	.0000E+00

SEASON = FALL ;

DAY OF WEEK = WEEKDAY

1	.0000E+00	2	.0000E+00	3	.0000E+00	4	.0000E+00
5	.0000E+00	6	.0000E+00	7	.0000E+00	8	.0000E+00
9	.1000E+01	10	.1000E+01	11	.1000E+01	12	.1000E+01
13	.1000E+01	14	.1000E+01	15	.1000E+01	16	.1000E+01
17	.1000E+01	18	.0000E+00	19	.0000E+00	20	.0000E+00
21	.0000E+00	22	.0000E+00	23	.0000E+00	24	.0000E+00

SEASON = WINTER;

DAY OF WEEK = SATURDAY

```
17 .0000E+00 18 .0000E+00 19 .0000E+00 20 .0000E+00
21 .0000E+00 22 .0000E+00 23 .0000E+00 24 .0000E+00
SEASON = FALL ;
DAY OF WEEK = SUNDAY
1 .0000E+00 2 .0000E+00 3 .0000E+00 4 .0000E+00
5 .0000E+00 6 .0000E+00 7 .0000E+00 8 .0000E+00
9 .0000E+00 10 .0000E+00 11 .0000E+00 12 .0000E+00
13 .0000E+00 14 .0000E+00 15 .0000E+00 16 .0000E+00
17 .0000E+00 18 .0000E+00 19 .0000E+00 20 .0000E+00
21 .0000E+00 22 .0000E+00 23 .0000E+00 24 .0000E+00
```

*** ISCST3 - VERSION 02035 *** *** C:\Users\BASELINE
 \Documents\Projects\15220-00 UPP Foster City Levee\ ***
 06/14/16

*** 20:47:58

**MODELOPTs:

PAGE 355

CONC

URBAN FLAT FLGPOL DFAULT

NOCMPL

* SOURCE EMISSION RATE SCALARS WHICH VARY
 SEASONALLY, DIURNALLY AND BY DAY OF WEEK (SHRDOW) *

SOURCE ID = VOL301 ; SOURCE TYPE = VOLUME :

HOUR	SCALAR	HOUR	SCALAR	HOUR	SCALAR	HOUR	SCALAR
1	.0000E+00	2	.0000E+00	3	.0000E+00	4	.0000E+00
5	.0000E+00	6	.0000E+00	7	.0000E+00	8	.0000E+00
9	.1000E+01	10	.1000E+01	11	.1000E+01	12	.1000E+01
13	.1000E+01	14	.1000E+01	15	.1000E+01	16	.1000E+01
17	.1000E+01	18	.0000E+00	19	.0000E+00	20	.0000E+00
21	.0000E+00	22	.0000E+00	23	.0000E+00	24	.0000E+00

SEASON = WINTER;

DAY OF WEEK = WEEKDAY

1	.0000E+00	2	.0000E+00	3	.0000E+00	4	.0000E+00
5	.0000E+00	6	.0000E+00	7	.0000E+00	8	.0000E+00
9	.1000E+01	10	.1000E+01	11	.1000E+01	12	.1000E+01
13	.1000E+01	14	.1000E+01	15	.1000E+01	16	.1000E+01
17	.1000E+01	18	.0000E+00	19	.0000E+00	20	.0000E+00
21	.0000E+00	22	.0000E+00	23	.0000E+00	24	.0000E+00

SEASON = SPRING;

DAY OF WEEK = WEEKDAY

1	.0000E+00	2	.0000E+00	3	.0000E+00	4	.0000E+00
5	.0000E+00	6	.0000E+00	7	.0000E+00	8	.0000E+00
9	.1000E+01	10	.1000E+01	11	.1000E+01	12	.1000E+01
13	.1000E+01	14	.1000E+01	15	.1000E+01	16	.1000E+01
17	.1000E+01	18	.0000E+00	19	.0000E+00	20	.0000E+00
21	.0000E+00	22	.0000E+00	23	.0000E+00	24	.0000E+00

SEASON = SUMMER;

DAY OF WEEK = WEEKDAY

1	.0000E+00	2	.0000E+00	3	.0000E+00	4	.0000E+00
5	.0000E+00	6	.0000E+00	7	.0000E+00	8	.0000E+00
9	.1000E+01	10	.1000E+01	11	.1000E+01	12	.1000E+01
13	.1000E+01	14	.1000E+01	15	.1000E+01	16	.1000E+01
17	.1000E+01	18	.0000E+00	19	.0000E+00	20	.0000E+00
21	.0000E+00	22	.0000E+00	23	.0000E+00	24	.0000E+00

SEASON = FALL ;

DAY OF WEEK = WEEKDAY

1	.0000E+00	2	.0000E+00	3	.0000E+00	4	.0000E+00
5	.0000E+00	6	.0000E+00	7	.0000E+00	8	.0000E+00
9	.1000E+01	10	.1000E+01	11	.1000E+01	12	.1000E+01
13	.1000E+01	14	.1000E+01	15	.1000E+01	16	.1000E+01
17	.1000E+01	18	.0000E+00	19	.0000E+00	20	.0000E+00
21	.0000E+00	22	.0000E+00	23	.0000E+00	24	.0000E+00

SEASON = WINTER;

DAY OF WEEK = SATURDAY

```
17 .0000E+00 18 .0000E+00 19 .0000E+00 20 .0000E+00
21 .0000E+00 22 .0000E+00 23 .0000E+00 24 .0000E+00
SEASON = FALL ;
DAY OF WEEK = SUNDAY
1 .0000E+00 2 .0000E+00 3 .0000E+00 4 .0000E+00
5 .0000E+00 6 .0000E+00 7 .0000E+00 8 .0000E+00
9 .0000E+00 10 .0000E+00 11 .0000E+00 12 .0000E+00
13 .0000E+00 14 .0000E+00 15 .0000E+00 16 .0000E+00
17 .0000E+00 18 .0000E+00 19 .0000E+00 20 .0000E+00
21 .0000E+00 22 .0000E+00 23 .0000E+00 24 .0000E+00
```

*** ISCST3 - VERSION 02035 *** *** C:\Users\BASELINE
\Documents\Projects\15220-00 UPP Foster City Levee\ ***
06/14/16

*** 20:47:58

**MODELOPTs:

PAGE 356

CONC

URBAN FLAT FLGPOL DFAULT

NOCMPL

* SOURCE EMISSION RATE SCALARS WHICH VARY
SEASONALLY, DIURNALLY AND BY DAY OF WEEK (SHRDOW) *

SOURCE ID = VOL302 ; SOURCE TYPE = VOLUME :

HOUR	SCALAR	HOUR	SCALAR	HOUR	SCALAR	HOUR	SCALAR
HOUR	SCALAR	HOUR	SCALAR	HOUR	SCALAR	HOUR	SCALAR
-	-	-	-	-	-	-	-
-	-	-	-	-	-	-	-

SEASON = WINTER;

DAY OF WEEK = WEEKDAY

1	.0000E+00	2	.0000E+00	3	.0000E+00	4	.0000E+00
5	.0000E+00	6	.0000E+00	7	.0000E+00	8	.0000E+00
9	.1000E+01	10	.1000E+01	11	.1000E+01	12	.1000E+01
13	.1000E+01	14	.1000E+01	15	.1000E+01	16	.1000E+01
17	.1000E+01	18	.0000E+00	19	.0000E+00	20	.0000E+00
21	.0000E+00	22	.0000E+00	23	.0000E+00	24	.0000E+00

SEASON = SPRING;

DAY OF WEEK = WEEKDAY

1	.0000E+00	2	.0000E+00	3	.0000E+00	4	.0000E+00
5	.0000E+00	6	.0000E+00	7	.0000E+00	8	.0000E+00
9	.1000E+01	10	.1000E+01	11	.1000E+01	12	.1000E+01
13	.1000E+01	14	.1000E+01	15	.1000E+01	16	.1000E+01
17	.1000E+01	18	.0000E+00	19	.0000E+00	20	.0000E+00
21	.0000E+00	22	.0000E+00	23	.0000E+00	24	.0000E+00

SEASON = SUMMER;

DAY OF WEEK = WEEKDAY

1	.0000E+00	2	.0000E+00	3	.0000E+00	4	.0000E+00
5	.0000E+00	6	.0000E+00	7	.0000E+00	8	.0000E+00
9	.1000E+01	10	.1000E+01	11	.1000E+01	12	.1000E+01
13	.1000E+01	14	.1000E+01	15	.1000E+01	16	.1000E+01
17	.1000E+01	18	.0000E+00	19	.0000E+00	20	.0000E+00
21	.0000E+00	22	.0000E+00	23	.0000E+00	24	.0000E+00

SEASON = FALL ;

DAY OF WEEK = WEEKDAY

1	.0000E+00	2	.0000E+00	3	.0000E+00	4	.0000E+00
5	.0000E+00	6	.0000E+00	7	.0000E+00	8	.0000E+00
9	.1000E+01	10	.1000E+01	11	.1000E+01	12	.1000E+01
13	.1000E+01	14	.1000E+01	15	.1000E+01	16	.1000E+01
17	.1000E+01	18	.0000E+00	19	.0000E+00	20	.0000E+00
21	.0000E+00	22	.0000E+00	23	.0000E+00	24	.0000E+00

SEASON = WINTER;

DAY OF WEEK = SATURDAY

```
17 .0000E+00 18 .0000E+00 19 .0000E+00 20 .0000E+00
21 .0000E+00 22 .0000E+00 23 .0000E+00 24 .0000E+00
SEASON = FALL ;
DAY OF WEEK = SUNDAY
1 .0000E+00 2 .0000E+00 3 .0000E+00 4 .0000E+00
5 .0000E+00 6 .0000E+00 7 .0000E+00 8 .0000E+00
9 .0000E+00 10 .0000E+00 11 .0000E+00 12 .0000E+00
13 .0000E+00 14 .0000E+00 15 .0000E+00 16 .0000E+00
17 .0000E+00 18 .0000E+00 19 .0000E+00 20 .0000E+00
21 .0000E+00 22 .0000E+00 23 .0000E+00 24 .0000E+00
```

*** ISCST3 - VERSION 02035 *** *** C:\Users\BASELINE
 \Documents\Projects\15220-00 UPP Foster City Levee\ ***
 06/14/16

*** 20:47:58

**MODELOPTs:

PAGE 357

CONC

URBAN FLAT FLGPOL DFAULT

NOCMPL

* SOURCE EMISSION RATE SCALARS WHICH VARY
 SEASONALLY, DIURNALLY AND BY DAY OF WEEK (SHRDOW) *

SOURCE ID = VOL303 ; SOURCE TYPE = VOLUME :

HOUR	SCALAR	HOUR	SCALAR	HOUR	SCALAR	HOUR	SCALAR
HOUR	SCALAR	HOUR	SCALAR	HOUR	SCALAR	HOUR	SCALAR

SEASON = WINTER;

DAY OF WEEK = WEEKDAY

1	.0000E+00	2	.0000E+00	3	.0000E+00	4	.0000E+00
5	.0000E+00	6	.0000E+00	7	.0000E+00	8	.0000E+00
9	.1000E+01	10	.1000E+01	11	.1000E+01	12	.1000E+01
13	.1000E+01	14	.1000E+01	15	.1000E+01	16	.1000E+01
17	.1000E+01	18	.0000E+00	19	.0000E+00	20	.0000E+00
21	.0000E+00	22	.0000E+00	23	.0000E+00	24	.0000E+00

SEASON = SPRING;

DAY OF WEEK = WEEKDAY

1	.0000E+00	2	.0000E+00	3	.0000E+00	4	.0000E+00
5	.0000E+00	6	.0000E+00	7	.0000E+00	8	.0000E+00
9	.1000E+01	10	.1000E+01	11	.1000E+01	12	.1000E+01
13	.1000E+01	14	.1000E+01	15	.1000E+01	16	.1000E+01
17	.1000E+01	18	.0000E+00	19	.0000E+00	20	.0000E+00
21	.0000E+00	22	.0000E+00	23	.0000E+00	24	.0000E+00

SEASON = SUMMER;

DAY OF WEEK = WEEKDAY

1	.0000E+00	2	.0000E+00	3	.0000E+00	4	.0000E+00
5	.0000E+00	6	.0000E+00	7	.0000E+00	8	.0000E+00
9	.1000E+01	10	.1000E+01	11	.1000E+01	12	.1000E+01
13	.1000E+01	14	.1000E+01	15	.1000E+01	16	.1000E+01
17	.1000E+01	18	.0000E+00	19	.0000E+00	20	.0000E+00
21	.0000E+00	22	.0000E+00	23	.0000E+00	24	.0000E+00

SEASON = FALL ;

DAY OF WEEK = WEEKDAY

1	.0000E+00	2	.0000E+00	3	.0000E+00	4	.0000E+00
5	.0000E+00	6	.0000E+00	7	.0000E+00	8	.0000E+00
9	.1000E+01	10	.1000E+01	11	.1000E+01	12	.1000E+01
13	.1000E+01	14	.1000E+01	15	.1000E+01	16	.1000E+01
17	.1000E+01	18	.0000E+00	19	.0000E+00	20	.0000E+00
21	.0000E+00	22	.0000E+00	23	.0000E+00	24	.0000E+00

SEASON = WINTER;

DAY OF WEEK = SATURDAY

```
17 .0000E+00 18 .0000E+00 19 .0000E+00 20 .0000E+00
21 .0000E+00 22 .0000E+00 23 .0000E+00 24 .0000E+00
SEASON = FALL ;
DAY OF WEEK = SUNDAY
1 .0000E+00 2 .0000E+00 3 .0000E+00 4 .0000E+00
5 .0000E+00 6 .0000E+00 7 .0000E+00 8 .0000E+00
9 .0000E+00 10 .0000E+00 11 .0000E+00 12 .0000E+00
13 .0000E+00 14 .0000E+00 15 .0000E+00 16 .0000E+00
17 .0000E+00 18 .0000E+00 19 .0000E+00 20 .0000E+00
21 .0000E+00 22 .0000E+00 23 .0000E+00 24 .0000E+00
```

*** ISCST3 - VERSION 02035 *** *** C:\Users\BASELINE
 \Documents\Projects\15220-00 UPP Foster City Levee\ ***
 06/14/16

*** 20:47:58

**MODELOPTs:

PAGE 358

CONC

URBAN FLAT FLGPOL DFAULT

NOCMPL

* SOURCE EMISSION RATE SCALARS WHICH VARY
 SEASONALLY, DIURNALLY AND BY DAY OF WEEK (SHRDOW) *

SOURCE ID = VOL304 ; SOURCE TYPE = VOLUME :
 HOUR SCALAR HOUR SCALAR HOUR SCALAR HOUR SCALAR
 HOUR SCALAR HOUR SCALAR HOUR SCALAR HOUR SCALAR
 - - - - -
 - - - - -

SEASON = WINTER;

DAY OF WEEK = WEEKDAY

1	.0000E+00	2	.0000E+00	3	.0000E+00	4	.0000E+00
5	.0000E+00	6	.0000E+00	7	.0000E+00	8	.0000E+00
9	.1000E+01	10	.1000E+01	11	.1000E+01	12	.1000E+01
13	.1000E+01	14	.1000E+01	15	.1000E+01	16	.1000E+01
17	.1000E+01	18	.0000E+00	19	.0000E+00	20	.0000E+00
21	.0000E+00	22	.0000E+00	23	.0000E+00	24	.0000E+00

SEASON = SPRING;

DAY OF WEEK = WEEKDAY

1	.0000E+00	2	.0000E+00	3	.0000E+00	4	.0000E+00
5	.0000E+00	6	.0000E+00	7	.0000E+00	8	.0000E+00
9	.1000E+01	10	.1000E+01	11	.1000E+01	12	.1000E+01
13	.1000E+01	14	.1000E+01	15	.1000E+01	16	.1000E+01
17	.1000E+01	18	.0000E+00	19	.0000E+00	20	.0000E+00
21	.0000E+00	22	.0000E+00	23	.0000E+00	24	.0000E+00

SEASON = SUMMER;

DAY OF WEEK = WEEKDAY

1	.0000E+00	2	.0000E+00	3	.0000E+00	4	.0000E+00
5	.0000E+00	6	.0000E+00	7	.0000E+00	8	.0000E+00
9	.1000E+01	10	.1000E+01	11	.1000E+01	12	.1000E+01
13	.1000E+01	14	.1000E+01	15	.1000E+01	16	.1000E+01
17	.1000E+01	18	.0000E+00	19	.0000E+00	20	.0000E+00
21	.0000E+00	22	.0000E+00	23	.0000E+00	24	.0000E+00

SEASON = FALL ;

DAY OF WEEK = WEEKDAY

1	.0000E+00	2	.0000E+00	3	.0000E+00	4	.0000E+00
5	.0000E+00	6	.0000E+00	7	.0000E+00	8	.0000E+00
9	.1000E+01	10	.1000E+01	11	.1000E+01	12	.1000E+01
13	.1000E+01	14	.1000E+01	15	.1000E+01	16	.1000E+01
17	.1000E+01	18	.0000E+00	19	.0000E+00	20	.0000E+00
21	.0000E+00	22	.0000E+00	23	.0000E+00	24	.0000E+00

SEASON = WINTER;

DAY OF WEEK = SATURDAY

```
17 .0000E+00 18 .0000E+00 19 .0000E+00 20 .0000E+00
21 .0000E+00 22 .0000E+00 23 .0000E+00 24 .0000E+00
SEASON = FALL ;
DAY OF WEEK = SUNDAY
1 .0000E+00 2 .0000E+00 3 .0000E+00 4 .0000E+00
5 .0000E+00 6 .0000E+00 7 .0000E+00 8 .0000E+00
9 .0000E+00 10 .0000E+00 11 .0000E+00 12 .0000E+00
13 .0000E+00 14 .0000E+00 15 .0000E+00 16 .0000E+00
17 .0000E+00 18 .0000E+00 19 .0000E+00 20 .0000E+00
21 .0000E+00 22 .0000E+00 23 .0000E+00 24 .0000E+00
```

*** ISCST3 - VERSION 02035 *** *** C:\Users\BASELINE
 \Documents\Projects\15220-00 UPP Foster City Levee\ ***
 06/14/16

*** 20:47:58

**MODELOPTs:

PAGE 359

CONC

URBAN FLAT FLGPOL DFAULT

NOCMPL

* SOURCE EMISSION RATE SCALARS WHICH VARY
 SEASONALLY, DIURNALLY AND BY DAY OF WEEK (SHRDOW) *

SOURCE ID = VOL305 ; SOURCE TYPE = VOLUME :
 HOUR SCALAR HOUR SCALAR HOUR SCALAR HOUR SCALAR
 HOUR SCALAR HOUR SCALAR HOUR SCALAR HOUR SCALAR
 - - - - -
 - - - - -

SEASON = WINTER;

DAY OF WEEK = WEEKDAY

1	.0000E+00	2	.0000E+00	3	.0000E+00	4	.0000E+00
5	.0000E+00	6	.0000E+00	7	.0000E+00	8	.0000E+00
9	.1000E+01	10	.1000E+01	11	.1000E+01	12	.1000E+01
13	.1000E+01	14	.1000E+01	15	.1000E+01	16	.1000E+01
17	.1000E+01	18	.0000E+00	19	.0000E+00	20	.0000E+00
21	.0000E+00	22	.0000E+00	23	.0000E+00	24	.0000E+00

SEASON = SPRING;

DAY OF WEEK = WEEKDAY

1	.0000E+00	2	.0000E+00	3	.0000E+00	4	.0000E+00
5	.0000E+00	6	.0000E+00	7	.0000E+00	8	.0000E+00
9	.1000E+01	10	.1000E+01	11	.1000E+01	12	.1000E+01
13	.1000E+01	14	.1000E+01	15	.1000E+01	16	.1000E+01
17	.1000E+01	18	.0000E+00	19	.0000E+00	20	.0000E+00
21	.0000E+00	22	.0000E+00	23	.0000E+00	24	.0000E+00

SEASON = SUMMER;

DAY OF WEEK = WEEKDAY

1	.0000E+00	2	.0000E+00	3	.0000E+00	4	.0000E+00
5	.0000E+00	6	.0000E+00	7	.0000E+00	8	.0000E+00
9	.1000E+01	10	.1000E+01	11	.1000E+01	12	.1000E+01
13	.1000E+01	14	.1000E+01	15	.1000E+01	16	.1000E+01
17	.1000E+01	18	.0000E+00	19	.0000E+00	20	.0000E+00
21	.0000E+00	22	.0000E+00	23	.0000E+00	24	.0000E+00

SEASON = FALL ;

DAY OF WEEK = WEEKDAY

1	.0000E+00	2	.0000E+00	3	.0000E+00	4	.0000E+00
5	.0000E+00	6	.0000E+00	7	.0000E+00	8	.0000E+00
9	.1000E+01	10	.1000E+01	11	.1000E+01	12	.1000E+01
13	.1000E+01	14	.1000E+01	15	.1000E+01	16	.1000E+01
17	.1000E+01	18	.0000E+00	19	.0000E+00	20	.0000E+00
21	.0000E+00	22	.0000E+00	23	.0000E+00	24	.0000E+00

SEASON = WINTER;

DAY OF WEEK = SATURDAY

```
17 .0000E+00 18 .0000E+00 19 .0000E+00 20 .0000E+00
21 .0000E+00 22 .0000E+00 23 .0000E+00 24 .0000E+00
SEASON = FALL ;
DAY OF WEEK = SUNDAY
1 .0000E+00 2 .0000E+00 3 .0000E+00 4 .0000E+00
5 .0000E+00 6 .0000E+00 7 .0000E+00 8 .0000E+00
9 .0000E+00 10 .0000E+00 11 .0000E+00 12 .0000E+00
13 .0000E+00 14 .0000E+00 15 .0000E+00 16 .0000E+00
17 .0000E+00 18 .0000E+00 19 .0000E+00 20 .0000E+00
21 .0000E+00 22 .0000E+00 23 .0000E+00 24 .0000E+00
```

*** ISCST3 - VERSION 02035 *** *** C:\Users\BASELINE
 \Documents\Projects\15220-00 UPP Foster City Levee\ ***
 06/14/16

*** 20:47:58

**MODELOPTs:

PAGE 360

CONC

URBAN FLAT FLGPOL DFAULT

NOCMPL

* SOURCE EMISSION RATE SCALARS WHICH VARY
 SEASONALLY, DIURNALLY AND BY DAY OF WEEK (SHRDOW) *

SOURCE ID = VOL306 ; SOURCE TYPE = VOLUME :

HOUR	SCALAR	HOUR	SCALAR	HOUR	SCALAR	HOUR	SCALAR
1	.0000E+00	2	.0000E+00	3	.0000E+00	4	.0000E+00
5	.0000E+00	6	.0000E+00	7	.0000E+00	8	.0000E+00
9	.1000E+01	10	.1000E+01	11	.1000E+01	12	.1000E+01
13	.1000E+01	14	.1000E+01	15	.1000E+01	16	.1000E+01
17	.1000E+01	18	.0000E+00	19	.0000E+00	20	.0000E+00
21	.0000E+00	22	.0000E+00	23	.0000E+00	24	.0000E+00

SEASON = WINTER;

DAY OF WEEK = WEEKDAY

1	.0000E+00	2	.0000E+00	3	.0000E+00	4	.0000E+00
5	.0000E+00	6	.0000E+00	7	.0000E+00	8	.0000E+00
9	.1000E+01	10	.1000E+01	11	.1000E+01	12	.1000E+01
13	.1000E+01	14	.1000E+01	15	.1000E+01	16	.1000E+01
17	.1000E+01	18	.0000E+00	19	.0000E+00	20	.0000E+00
21	.0000E+00	22	.0000E+00	23	.0000E+00	24	.0000E+00

SEASON = SPRING;

DAY OF WEEK = WEEKDAY

1	.0000E+00	2	.0000E+00	3	.0000E+00	4	.0000E+00
5	.0000E+00	6	.0000E+00	7	.0000E+00	8	.0000E+00
9	.1000E+01	10	.1000E+01	11	.1000E+01	12	.1000E+01
13	.1000E+01	14	.1000E+01	15	.1000E+01	16	.1000E+01
17	.1000E+01	18	.0000E+00	19	.0000E+00	20	.0000E+00
21	.0000E+00	22	.0000E+00	23	.0000E+00	24	.0000E+00

SEASON = SUMMER;

DAY OF WEEK = WEEKDAY

1	.0000E+00	2	.0000E+00	3	.0000E+00	4	.0000E+00
5	.0000E+00	6	.0000E+00	7	.0000E+00	8	.0000E+00
9	.1000E+01	10	.1000E+01	11	.1000E+01	12	.1000E+01
13	.1000E+01	14	.1000E+01	15	.1000E+01	16	.1000E+01
17	.1000E+01	18	.0000E+00	19	.0000E+00	20	.0000E+00
21	.0000E+00	22	.0000E+00	23	.0000E+00	24	.0000E+00

SEASON = FALL ;

DAY OF WEEK = WEEKDAY

1	.0000E+00	2	.0000E+00	3	.0000E+00	4	.0000E+00
5	.0000E+00	6	.0000E+00	7	.0000E+00	8	.0000E+00
9	.1000E+01	10	.1000E+01	11	.1000E+01	12	.1000E+01
13	.1000E+01	14	.1000E+01	15	.1000E+01	16	.1000E+01
17	.1000E+01	18	.0000E+00	19	.0000E+00	20	.0000E+00
21	.0000E+00	22	.0000E+00	23	.0000E+00	24	.0000E+00

SEASON = WINTER;

DAY OF WEEK = SATURDAY

```
17 .0000E+00 18 .0000E+00 19 .0000E+00 20 .0000E+00
21 .0000E+00 22 .0000E+00 23 .0000E+00 24 .0000E+00
SEASON = FALL ;
DAY OF WEEK = SUNDAY
1 .0000E+00 2 .0000E+00 3 .0000E+00 4 .0000E+00
5 .0000E+00 6 .0000E+00 7 .0000E+00 8 .0000E+00
9 .0000E+00 10 .0000E+00 11 .0000E+00 12 .0000E+00
13 .0000E+00 14 .0000E+00 15 .0000E+00 16 .0000E+00
17 .0000E+00 18 .0000E+00 19 .0000E+00 20 .0000E+00
21 .0000E+00 22 .0000E+00 23 .0000E+00 24 .0000E+00
```

*** ISCST3 - VERSION 02035 *** *** C:\Users\BASELINE
 \Documents\Projects\15220-00 UPP Foster City Levee\ ***
 06/14/16

*** 20:47:58

**MODELOPTs:

PAGE 361

CONC

URBAN FLAT FLGPOL DFAULT

NOCMPL

* SOURCE EMISSION RATE SCALARS WHICH VARY
 SEASONALLY, DIURNALLY AND BY DAY OF WEEK (SHRDOW) *

SOURCE ID = VOL307 ; SOURCE TYPE = VOLUME :

HOUR	SCALAR	HOUR	SCALAR	HOUR	SCALAR	HOUR	SCALAR
1	.0000E+00	2	.0000E+00	3	.0000E+00	4	.0000E+00
5	.0000E+00	6	.0000E+00	7	.0000E+00	8	.0000E+00
9	.1000E+01	10	.1000E+01	11	.1000E+01	12	.1000E+01
13	.1000E+01	14	.1000E+01	15	.1000E+01	16	.1000E+01
17	.1000E+01	18	.0000E+00	19	.0000E+00	20	.0000E+00
21	.0000E+00	22	.0000E+00	23	.0000E+00	24	.0000E+00

SEASON = WINTER;

DAY OF WEEK = WEEKDAY

1	.0000E+00	2	.0000E+00	3	.0000E+00	4	.0000E+00
5	.0000E+00	6	.0000E+00	7	.0000E+00	8	.0000E+00
9	.1000E+01	10	.1000E+01	11	.1000E+01	12	.1000E+01
13	.1000E+01	14	.1000E+01	15	.1000E+01	16	.1000E+01
17	.1000E+01	18	.0000E+00	19	.0000E+00	20	.0000E+00
21	.0000E+00	22	.0000E+00	23	.0000E+00	24	.0000E+00

SEASON = SPRING;

DAY OF WEEK = WEEKDAY

1	.0000E+00	2	.0000E+00	3	.0000E+00	4	.0000E+00
5	.0000E+00	6	.0000E+00	7	.0000E+00	8	.0000E+00
9	.1000E+01	10	.1000E+01	11	.1000E+01	12	.1000E+01
13	.1000E+01	14	.1000E+01	15	.1000E+01	16	.1000E+01
17	.1000E+01	18	.0000E+00	19	.0000E+00	20	.0000E+00
21	.0000E+00	22	.0000E+00	23	.0000E+00	24	.0000E+00

SEASON = SUMMER;

DAY OF WEEK = WEEKDAY

1	.0000E+00	2	.0000E+00	3	.0000E+00	4	.0000E+00
5	.0000E+00	6	.0000E+00	7	.0000E+00	8	.0000E+00
9	.1000E+01	10	.1000E+01	11	.1000E+01	12	.1000E+01
13	.1000E+01	14	.1000E+01	15	.1000E+01	16	.1000E+01
17	.1000E+01	18	.0000E+00	19	.0000E+00	20	.0000E+00
21	.0000E+00	22	.0000E+00	23	.0000E+00	24	.0000E+00

SEASON = FALL ;

DAY OF WEEK = WEEKDAY

1	.0000E+00	2	.0000E+00	3	.0000E+00	4	.0000E+00
5	.0000E+00	6	.0000E+00	7	.0000E+00	8	.0000E+00
9	.1000E+01	10	.1000E+01	11	.1000E+01	12	.1000E+01
13	.1000E+01	14	.1000E+01	15	.1000E+01	16	.1000E+01
17	.1000E+01	18	.0000E+00	19	.0000E+00	20	.0000E+00
21	.0000E+00	22	.0000E+00	23	.0000E+00	24	.0000E+00

SEASON = WINTER;

DAY OF WEEK = SATURDAY

```
17 .0000E+00 18 .0000E+00 19 .0000E+00 20 .0000E+00
21 .0000E+00 22 .0000E+00 23 .0000E+00 24 .0000E+00
SEASON = FALL ;
DAY OF WEEK = SUNDAY
1 .0000E+00 2 .0000E+00 3 .0000E+00 4 .0000E+00
5 .0000E+00 6 .0000E+00 7 .0000E+00 8 .0000E+00
9 .0000E+00 10 .0000E+00 11 .0000E+00 12 .0000E+00
13 .0000E+00 14 .0000E+00 15 .0000E+00 16 .0000E+00
17 .0000E+00 18 .0000E+00 19 .0000E+00 20 .0000E+00
21 .0000E+00 22 .0000E+00 23 .0000E+00 24 .0000E+00
```

*** ISCST3 - VERSION 02035 *** *** C:\Users\BASELINE
 \Documents\Projects\15220-00 UPP Foster City Levee\ ***
 06/14/16

*** 20:47:58

**MODELOPTs:

PAGE 362

CONC

URBAN FLAT FLGPOL DFAULT

NOCMPL

* SOURCE EMISSION RATE SCALARS WHICH VARY
 SEASONALLY, DIURNALLY AND BY DAY OF WEEK (SHRDOW) *

SOURCE ID = VOL308 ; SOURCE TYPE = VOLUME :

HOUR	SCALAR	HOUR	SCALAR	HOUR	SCALAR	HOUR	SCALAR
1	.0000E+00	2	.0000E+00	3	.0000E+00	4	.0000E+00
5	.0000E+00	6	.0000E+00	7	.0000E+00	8	.0000E+00
9	.1000E+01	10	.1000E+01	11	.1000E+01	12	.1000E+01
13	.1000E+01	14	.1000E+01	15	.1000E+01	16	.1000E+01
17	.1000E+01	18	.0000E+00	19	.0000E+00	20	.0000E+00
21	.0000E+00	22	.0000E+00	23	.0000E+00	24	.0000E+00

SEASON = WINTER;

DAY OF WEEK = WEEKDAY

1	.0000E+00	2	.0000E+00	3	.0000E+00	4	.0000E+00
5	.0000E+00	6	.0000E+00	7	.0000E+00	8	.0000E+00
9	.1000E+01	10	.1000E+01	11	.1000E+01	12	.1000E+01
13	.1000E+01	14	.1000E+01	15	.1000E+01	16	.1000E+01
17	.1000E+01	18	.0000E+00	19	.0000E+00	20	.0000E+00
21	.0000E+00	22	.0000E+00	23	.0000E+00	24	.0000E+00

SEASON = SPRING;

DAY OF WEEK = WEEKDAY

1	.0000E+00	2	.0000E+00	3	.0000E+00	4	.0000E+00
5	.0000E+00	6	.0000E+00	7	.0000E+00	8	.0000E+00
9	.1000E+01	10	.1000E+01	11	.1000E+01	12	.1000E+01
13	.1000E+01	14	.1000E+01	15	.1000E+01	16	.1000E+01
17	.1000E+01	18	.0000E+00	19	.0000E+00	20	.0000E+00
21	.0000E+00	22	.0000E+00	23	.0000E+00	24	.0000E+00

SEASON = SUMMER;

DAY OF WEEK = WEEKDAY

1	.0000E+00	2	.0000E+00	3	.0000E+00	4	.0000E+00
5	.0000E+00	6	.0000E+00	7	.0000E+00	8	.0000E+00
9	.1000E+01	10	.1000E+01	11	.1000E+01	12	.1000E+01
13	.1000E+01	14	.1000E+01	15	.1000E+01	16	.1000E+01
17	.1000E+01	18	.0000E+00	19	.0000E+00	20	.0000E+00
21	.0000E+00	22	.0000E+00	23	.0000E+00	24	.0000E+00

SEASON = FALL ;

DAY OF WEEK = WEEKDAY

1	.0000E+00	2	.0000E+00	3	.0000E+00	4	.0000E+00
5	.0000E+00	6	.0000E+00	7	.0000E+00	8	.0000E+00
9	.1000E+01	10	.1000E+01	11	.1000E+01	12	.1000E+01
13	.1000E+01	14	.1000E+01	15	.1000E+01	16	.1000E+01
17	.1000E+01	18	.0000E+00	19	.0000E+00	20	.0000E+00
21	.0000E+00	22	.0000E+00	23	.0000E+00	24	.0000E+00

SEASON = WINTER;

DAY OF WEEK = SATURDAY

```
17 .0000E+00 18 .0000E+00 19 .0000E+00 20 .0000E+00
21 .0000E+00 22 .0000E+00 23 .0000E+00 24 .0000E+00
SEASON = FALL ;
DAY OF WEEK = SUNDAY
1 .0000E+00 2 .0000E+00 3 .0000E+00 4 .0000E+00
5 .0000E+00 6 .0000E+00 7 .0000E+00 8 .0000E+00
9 .0000E+00 10 .0000E+00 11 .0000E+00 12 .0000E+00
13 .0000E+00 14 .0000E+00 15 .0000E+00 16 .0000E+00
17 .0000E+00 18 .0000E+00 19 .0000E+00 20 .0000E+00
21 .0000E+00 22 .0000E+00 23 .0000E+00 24 .0000E+00
```

*** ISCST3 - VERSION 02035 *** *** C:\Users\BASELINE
 \Documents\Projects\15220-00 UPP Foster City Levee\ ***
 06/14/16

*** 20:47:58

**MODELOPTs:

PAGE 363

CONC

URBAN FLAT FLGPOL DFAULT

NOCMPL

* SOURCE EMISSION RATE SCALARS WHICH VARY
 SEASONALLY, DIURNALLY AND BY DAY OF WEEK (SHRDOW) *

SOURCE ID = VOL309 ; SOURCE TYPE = VOLUME :
 HOUR SCALAR HOUR SCALAR HOUR SCALAR HOUR SCALAR
 HOUR SCALAR HOUR SCALAR HOUR SCALAR HOUR SCALAR
 - - - - -
 - - - - -

SEASON = WINTER;

DAY OF WEEK = WEEKDAY

1	.0000E+00	2	.0000E+00	3	.0000E+00	4	.0000E+00
5	.0000E+00	6	.0000E+00	7	.0000E+00	8	.0000E+00
9	.1000E+01	10	.1000E+01	11	.1000E+01	12	.1000E+01
13	.1000E+01	14	.1000E+01	15	.1000E+01	16	.1000E+01
17	.1000E+01	18	.0000E+00	19	.0000E+00	20	.0000E+00
21	.0000E+00	22	.0000E+00	23	.0000E+00	24	.0000E+00

SEASON = SPRING;

DAY OF WEEK = WEEKDAY

1	.0000E+00	2	.0000E+00	3	.0000E+00	4	.0000E+00
5	.0000E+00	6	.0000E+00	7	.0000E+00	8	.0000E+00
9	.1000E+01	10	.1000E+01	11	.1000E+01	12	.1000E+01
13	.1000E+01	14	.1000E+01	15	.1000E+01	16	.1000E+01
17	.1000E+01	18	.0000E+00	19	.0000E+00	20	.0000E+00
21	.0000E+00	22	.0000E+00	23	.0000E+00	24	.0000E+00

SEASON = SUMMER;

DAY OF WEEK = WEEKDAY

1	.0000E+00	2	.0000E+00	3	.0000E+00	4	.0000E+00
5	.0000E+00	6	.0000E+00	7	.0000E+00	8	.0000E+00
9	.1000E+01	10	.1000E+01	11	.1000E+01	12	.1000E+01
13	.1000E+01	14	.1000E+01	15	.1000E+01	16	.1000E+01
17	.1000E+01	18	.0000E+00	19	.0000E+00	20	.0000E+00
21	.0000E+00	22	.0000E+00	23	.0000E+00	24	.0000E+00

SEASON = FALL ;

DAY OF WEEK = WEEKDAY

1	.0000E+00	2	.0000E+00	3	.0000E+00	4	.0000E+00
5	.0000E+00	6	.0000E+00	7	.0000E+00	8	.0000E+00
9	.1000E+01	10	.1000E+01	11	.1000E+01	12	.1000E+01
13	.1000E+01	14	.1000E+01	15	.1000E+01	16	.1000E+01
17	.1000E+01	18	.0000E+00	19	.0000E+00	20	.0000E+00
21	.0000E+00	22	.0000E+00	23	.0000E+00	24	.0000E+00

SEASON = WINTER;

DAY OF WEEK = SATURDAY

```
17 .0000E+00 18 .0000E+00 19 .0000E+00 20 .0000E+00
21 .0000E+00 22 .0000E+00 23 .0000E+00 24 .0000E+00
SEASON = FALL ;
DAY OF WEEK = SUNDAY
1 .0000E+00 2 .0000E+00 3 .0000E+00 4 .0000E+00
5 .0000E+00 6 .0000E+00 7 .0000E+00 8 .0000E+00
9 .0000E+00 10 .0000E+00 11 .0000E+00 12 .0000E+00
13 .0000E+00 14 .0000E+00 15 .0000E+00 16 .0000E+00
17 .0000E+00 18 .0000E+00 19 .0000E+00 20 .0000E+00
21 .0000E+00 22 .0000E+00 23 .0000E+00 24 .0000E+00
```

*** ISCST3 - VERSION 02035 *** *** C:\Users\BASELINE
 \Documents\Projects\15220-00 UPP Foster City Levee\ ***
 06/14/16

*** 20:47:58

**MODELOPTs:

PAGE 364

CONC

URBAN FLAT FLGPOL DFAULT

NOCMPL

* SOURCE EMISSION RATE SCALARS WHICH VARY
 SEASONALLY, DIURNALLY AND BY DAY OF WEEK (SHRDOW) *

SOURCE ID = VOL310 ; SOURCE TYPE = VOLUME :

HOUR	SCALAR	HOUR	SCALAR	HOUR	SCALAR	HOUR	SCALAR
1	.0000E+00	2	.0000E+00	3	.0000E+00	4	.0000E+00
5	.0000E+00	6	.0000E+00	7	.0000E+00	8	.0000E+00
9	.1000E+01	10	.1000E+01	11	.1000E+01	12	.1000E+01
13	.1000E+01	14	.1000E+01	15	.1000E+01	16	.1000E+01
17	.1000E+01	18	.0000E+00	19	.0000E+00	20	.0000E+00
21	.0000E+00	22	.0000E+00	23	.0000E+00	24	.0000E+00

SEASON = WINTER;

DAY OF WEEK = WEEKDAY

1	.0000E+00	2	.0000E+00	3	.0000E+00	4	.0000E+00
5	.0000E+00	6	.0000E+00	7	.0000E+00	8	.0000E+00
9	.1000E+01	10	.1000E+01	11	.1000E+01	12	.1000E+01
13	.1000E+01	14	.1000E+01	15	.1000E+01	16	.1000E+01
17	.1000E+01	18	.0000E+00	19	.0000E+00	20	.0000E+00
21	.0000E+00	22	.0000E+00	23	.0000E+00	24	.0000E+00

SEASON = SPRING;

DAY OF WEEK = WEEKDAY

1	.0000E+00	2	.0000E+00	3	.0000E+00	4	.0000E+00
5	.0000E+00	6	.0000E+00	7	.0000E+00	8	.0000E+00
9	.1000E+01	10	.1000E+01	11	.1000E+01	12	.1000E+01
13	.1000E+01	14	.1000E+01	15	.1000E+01	16	.1000E+01
17	.1000E+01	18	.0000E+00	19	.0000E+00	20	.0000E+00
21	.0000E+00	22	.0000E+00	23	.0000E+00	24	.0000E+00

SEASON = SUMMER;

DAY OF WEEK = WEEKDAY

1	.0000E+00	2	.0000E+00	3	.0000E+00	4	.0000E+00
5	.0000E+00	6	.0000E+00	7	.0000E+00	8	.0000E+00
9	.1000E+01	10	.1000E+01	11	.1000E+01	12	.1000E+01
13	.1000E+01	14	.1000E+01	15	.1000E+01	16	.1000E+01
17	.1000E+01	18	.0000E+00	19	.0000E+00	20	.0000E+00
21	.0000E+00	22	.0000E+00	23	.0000E+00	24	.0000E+00

SEASON = FALL ;

DAY OF WEEK = WEEKDAY

1	.0000E+00	2	.0000E+00	3	.0000E+00	4	.0000E+00
5	.0000E+00	6	.0000E+00	7	.0000E+00	8	.0000E+00
9	.1000E+01	10	.1000E+01	11	.1000E+01	12	.1000E+01
13	.1000E+01	14	.1000E+01	15	.1000E+01	16	.1000E+01
17	.1000E+01	18	.0000E+00	19	.0000E+00	20	.0000E+00
21	.0000E+00	22	.0000E+00	23	.0000E+00	24	.0000E+00

SEASON = WINTER;

DAY OF WEEK = SATURDAY

```
17 .0000E+00 18 .0000E+00 19 .0000E+00 20 .0000E+00
21 .0000E+00 22 .0000E+00 23 .0000E+00 24 .0000E+00
SEASON = FALL ;
DAY OF WEEK = SUNDAY
1 .0000E+00 2 .0000E+00 3 .0000E+00 4 .0000E+00
5 .0000E+00 6 .0000E+00 7 .0000E+00 8 .0000E+00
9 .0000E+00 10 .0000E+00 11 .0000E+00 12 .0000E+00
13 .0000E+00 14 .0000E+00 15 .0000E+00 16 .0000E+00
17 .0000E+00 18 .0000E+00 19 .0000E+00 20 .0000E+00
21 .0000E+00 22 .0000E+00 23 .0000E+00 24 .0000E+00
```

*** ISCST3 - VERSION 02035 *** *** C:\Users\BASELINE
\Documents\Projects\15220-00 UPP Foster City Levee\ ***
06/14/16

*** 20:47:58

**MODELOPTs:

PAGE 365

CONC

URBAN FLAT FLGPOL DFAULT

NOCMPL

* SOURCE EMISSION RATE SCALARS WHICH VARY
SEASONALLY, DIURNALLY AND BY DAY OF WEEK (SHRDOW) *

SOURCE ID = VOL311 ; SOURCE TYPE = VOLUME :

HOUR	SCALAR	HOUR	SCALAR	HOUR	SCALAR	HOUR	SCALAR
HOUR	SCALAR	HOUR	SCALAR	HOUR	SCALAR	HOUR	SCALAR
-	-	-	-	-	-	-	-
-	-	-	-	-	-	-	-

SEASON = WINTER;

DAY OF WEEK = WEEKDAY

1	.0000E+00	2	.0000E+00	3	.0000E+00	4	.0000E+00
5	.0000E+00	6	.0000E+00	7	.0000E+00	8	.0000E+00
9	.1000E+01	10	.1000E+01	11	.1000E+01	12	.1000E+01
13	.1000E+01	14	.1000E+01	15	.1000E+01	16	.1000E+01
17	.1000E+01	18	.0000E+00	19	.0000E+00	20	.0000E+00
21	.0000E+00	22	.0000E+00	23	.0000E+00	24	.0000E+00

SEASON = SPRING;

DAY OF WEEK = WEEKDAY

1	.0000E+00	2	.0000E+00	3	.0000E+00	4	.0000E+00
5	.0000E+00	6	.0000E+00	7	.0000E+00	8	.0000E+00
9	.1000E+01	10	.1000E+01	11	.1000E+01	12	.1000E+01
13	.1000E+01	14	.1000E+01	15	.1000E+01	16	.1000E+01
17	.1000E+01	18	.0000E+00	19	.0000E+00	20	.0000E+00
21	.0000E+00	22	.0000E+00	23	.0000E+00	24	.0000E+00

SEASON = SUMMER;

DAY OF WEEK = WEEKDAY

1	.0000E+00	2	.0000E+00	3	.0000E+00	4	.0000E+00
5	.0000E+00	6	.0000E+00	7	.0000E+00	8	.0000E+00
9	.1000E+01	10	.1000E+01	11	.1000E+01	12	.1000E+01
13	.1000E+01	14	.1000E+01	15	.1000E+01	16	.1000E+01
17	.1000E+01	18	.0000E+00	19	.0000E+00	20	.0000E+00
21	.0000E+00	22	.0000E+00	23	.0000E+00	24	.0000E+00

SEASON = FALL ;

DAY OF WEEK = WEEKDAY

1	.0000E+00	2	.0000E+00	3	.0000E+00	4	.0000E+00
5	.0000E+00	6	.0000E+00	7	.0000E+00	8	.0000E+00
9	.1000E+01	10	.1000E+01	11	.1000E+01	12	.1000E+01
13	.1000E+01	14	.1000E+01	15	.1000E+01	16	.1000E+01
17	.1000E+01	18	.0000E+00	19	.0000E+00	20	.0000E+00
21	.0000E+00	22	.0000E+00	23	.0000E+00	24	.0000E+00

SEASON = WINTER;

DAY OF WEEK = SATURDAY

```
17 .0000E+00 18 .0000E+00 19 .0000E+00 20 .0000E+00
21 .0000E+00 22 .0000E+00 23 .0000E+00 24 .0000E+00
SEASON = FALL ;
DAY OF WEEK = SUNDAY
1 .0000E+00 2 .0000E+00 3 .0000E+00 4 .0000E+00
5 .0000E+00 6 .0000E+00 7 .0000E+00 8 .0000E+00
9 .0000E+00 10 .0000E+00 11 .0000E+00 12 .0000E+00
13 .0000E+00 14 .0000E+00 15 .0000E+00 16 .0000E+00
17 .0000E+00 18 .0000E+00 19 .0000E+00 20 .0000E+00
21 .0000E+00 22 .0000E+00 23 .0000E+00 24 .0000E+00
```

*** ISCST3 - VERSION 02035 *** *** C:\Users\BASELINE
 \Documents\Projects\15220-00 UPP Foster City Levee\ ***
 06/14/16

*** 20:47:58

**MODELOPTs:

PAGE 366

CONC

URBAN FLAT FLGPOL DFAULT

NOCMPL

* SOURCE EMISSION RATE SCALARS WHICH VARY
 SEASONALLY, DIURNALLY AND BY DAY OF WEEK (SHRDOW) *

SOURCE ID = VOL312 ; SOURCE TYPE = VOLUME :
 HOUR SCALAR HOUR SCALAR HOUR SCALAR HOUR SCALAR
 HOUR SCALAR HOUR SCALAR HOUR SCALAR HOUR SCALAR
 - - - - -
 - - - - -

SEASON = WINTER;

DAY OF WEEK = WEEKDAY
 1 .0000E+00 2 .0000E+00 3 .0000E+00 4 .0000E+00
 5 .0000E+00 6 .0000E+00 7 .0000E+00 8 .0000E+00
 9 .1000E+01 10 .1000E+01 11 .1000E+01 12 .1000E+01
 13 .1000E+01 14 .1000E+01 15 .1000E+01 16 .1000E+01
 17 .1000E+01 18 .0000E+00 19 .0000E+00 20 .0000E+00
 21 .0000E+00 22 .0000E+00 23 .0000E+00 24 .0000E+00

SEASON = SPRING;

DAY OF WEEK = WEEKDAY
 1 .0000E+00 2 .0000E+00 3 .0000E+00 4 .0000E+00
 5 .0000E+00 6 .0000E+00 7 .0000E+00 8 .0000E+00
 9 .1000E+01 10 .1000E+01 11 .1000E+01 12 .1000E+01
 13 .1000E+01 14 .1000E+01 15 .1000E+01 16 .1000E+01
 17 .1000E+01 18 .0000E+00 19 .0000E+00 20 .0000E+00
 21 .0000E+00 22 .0000E+00 23 .0000E+00 24 .0000E+00

SEASON = SUMMER;

DAY OF WEEK = WEEKDAY
 1 .0000E+00 2 .0000E+00 3 .0000E+00 4 .0000E+00
 5 .0000E+00 6 .0000E+00 7 .0000E+00 8 .0000E+00
 9 .1000E+01 10 .1000E+01 11 .1000E+01 12 .1000E+01
 13 .1000E+01 14 .1000E+01 15 .1000E+01 16 .1000E+01
 17 .1000E+01 18 .0000E+00 19 .0000E+00 20 .0000E+00
 21 .0000E+00 22 .0000E+00 23 .0000E+00 24 .0000E+00

SEASON = FALL ;

DAY OF WEEK = WEEKDAY
 1 .0000E+00 2 .0000E+00 3 .0000E+00 4 .0000E+00
 5 .0000E+00 6 .0000E+00 7 .0000E+00 8 .0000E+00
 9 .1000E+01 10 .1000E+01 11 .1000E+01 12 .1000E+01
 13 .1000E+01 14 .1000E+01 15 .1000E+01 16 .1000E+01
 17 .1000E+01 18 .0000E+00 19 .0000E+00 20 .0000E+00
 21 .0000E+00 22 .0000E+00 23 .0000E+00 24 .0000E+00

SEASON = WINTER;

DAY OF WEEK = SATURDAY

```
17 .0000E+00 18 .0000E+00 19 .0000E+00 20 .0000E+00
21 .0000E+00 22 .0000E+00 23 .0000E+00 24 .0000E+00
SEASON = FALL ;
DAY OF WEEK = SUNDAY
1 .0000E+00 2 .0000E+00 3 .0000E+00 4 .0000E+00
5 .0000E+00 6 .0000E+00 7 .0000E+00 8 .0000E+00
9 .0000E+00 10 .0000E+00 11 .0000E+00 12 .0000E+00
13 .0000E+00 14 .0000E+00 15 .0000E+00 16 .0000E+00
17 .0000E+00 18 .0000E+00 19 .0000E+00 20 .0000E+00
21 .0000E+00 22 .0000E+00 23 .0000E+00 24 .0000E+00
```

*** ISCST3 - VERSION 02035 *** *** C:\Users\BASELINE
 \Documents\Projects\15220-00 UPP Foster City Levee\ ***
 06/14/16

*** 20:47:58

**MODELOPTs:

PAGE 367

CONC

URBAN FLAT FLGPOL DFAULT

NOCMPL

* SOURCE EMISSION RATE SCALARS WHICH VARY
 SEASONALLY, DIURNALLY AND BY DAY OF WEEK (SHRDOW) *

SOURCE ID = VOL313 ; SOURCE TYPE = VOLUME :

HOUR	SCALAR	HOUR	SCALAR	HOUR	SCALAR	HOUR	SCALAR
1	.0000E+00	2	.0000E+00	3	.0000E+00	4	.0000E+00
5	.0000E+00	6	.0000E+00	7	.0000E+00	8	.0000E+00
9	.1000E+01	10	.1000E+01	11	.1000E+01	12	.1000E+01
13	.1000E+01	14	.1000E+01	15	.1000E+01	16	.1000E+01
17	.1000E+01	18	.0000E+00	19	.0000E+00	20	.0000E+00
21	.0000E+00	22	.0000E+00	23	.0000E+00	24	.0000E+00

SEASON = WINTER;

DAY OF WEEK = WEEKDAY

1	.0000E+00	2	.0000E+00	3	.0000E+00	4	.0000E+00
5	.0000E+00	6	.0000E+00	7	.0000E+00	8	.0000E+00
9	.1000E+01	10	.1000E+01	11	.1000E+01	12	.1000E+01
13	.1000E+01	14	.1000E+01	15	.1000E+01	16	.1000E+01
17	.1000E+01	18	.0000E+00	19	.0000E+00	20	.0000E+00
21	.0000E+00	22	.0000E+00	23	.0000E+00	24	.0000E+00

SEASON = SPRING;

DAY OF WEEK = WEEKDAY

1	.0000E+00	2	.0000E+00	3	.0000E+00	4	.0000E+00
5	.0000E+00	6	.0000E+00	7	.0000E+00	8	.0000E+00
9	.1000E+01	10	.1000E+01	11	.1000E+01	12	.1000E+01
13	.1000E+01	14	.1000E+01	15	.1000E+01	16	.1000E+01
17	.1000E+01	18	.0000E+00	19	.0000E+00	20	.0000E+00
21	.0000E+00	22	.0000E+00	23	.0000E+00	24	.0000E+00

SEASON = SUMMER;

DAY OF WEEK = WEEKDAY

1	.0000E+00	2	.0000E+00	3	.0000E+00	4	.0000E+00
5	.0000E+00	6	.0000E+00	7	.0000E+00	8	.0000E+00
9	.1000E+01	10	.1000E+01	11	.1000E+01	12	.1000E+01
13	.1000E+01	14	.1000E+01	15	.1000E+01	16	.1000E+01
17	.1000E+01	18	.0000E+00	19	.0000E+00	20	.0000E+00
21	.0000E+00	22	.0000E+00	23	.0000E+00	24	.0000E+00

SEASON = FALL ;

DAY OF WEEK = WEEKDAY

1	.0000E+00	2	.0000E+00	3	.0000E+00	4	.0000E+00
5	.0000E+00	6	.0000E+00	7	.0000E+00	8	.0000E+00
9	.1000E+01	10	.1000E+01	11	.1000E+01	12	.1000E+01
13	.1000E+01	14	.1000E+01	15	.1000E+01	16	.1000E+01
17	.1000E+01	18	.0000E+00	19	.0000E+00	20	.0000E+00
21	.0000E+00	22	.0000E+00	23	.0000E+00	24	.0000E+00

SEASON = WINTER;

DAY OF WEEK = SATURDAY

```
17 .0000E+00 18 .0000E+00 19 .0000E+00 20 .0000E+00
21 .0000E+00 22 .0000E+00 23 .0000E+00 24 .0000E+00
SEASON = FALL ;
DAY OF WEEK = SUNDAY
1 .0000E+00 2 .0000E+00 3 .0000E+00 4 .0000E+00
5 .0000E+00 6 .0000E+00 7 .0000E+00 8 .0000E+00
9 .0000E+00 10 .0000E+00 11 .0000E+00 12 .0000E+00
13 .0000E+00 14 .0000E+00 15 .0000E+00 16 .0000E+00
17 .0000E+00 18 .0000E+00 19 .0000E+00 20 .0000E+00
21 .0000E+00 22 .0000E+00 23 .0000E+00 24 .0000E+00
```

*** ISCST3 - VERSION 02035 *** *** C:\Users\BASELINE
\Documents\Projects\15220-00 UPP Foster City Levee\ ***
06/14/16

*** 20:47:58

**MODELOPTs:

PAGE 368

CONC

URBAN FLAT FLGPOL DFAULT

NOCMPL

* SOURCE EMISSION RATE SCALARS WHICH VARY
SEASONALLY, DIURNALLY AND BY DAY OF WEEK (SHRDOW) *

SOURCE ID = VOL314 ; SOURCE TYPE = VOLUME :

HOUR	SCALAR	HOUR	SCALAR	HOUR	SCALAR	HOUR	SCALAR
1	.0000E+00	2	.0000E+00	3	.0000E+00	4	.0000E+00
5	.0000E+00	6	.0000E+00	7	.0000E+00	8	.0000E+00
9	.1000E+01	10	.1000E+01	11	.1000E+01	12	.1000E+01
13	.1000E+01	14	.1000E+01	15	.1000E+01	16	.1000E+01
17	.1000E+01	18	.0000E+00	19	.0000E+00	20	.0000E+00
21	.0000E+00	22	.0000E+00	23	.0000E+00	24	.0000E+00

SEASON = WINTER;

DAY OF WEEK = WEEKDAY

1	.0000E+00	2	.0000E+00	3	.0000E+00	4	.0000E+00
5	.0000E+00	6	.0000E+00	7	.0000E+00	8	.0000E+00
9	.1000E+01	10	.1000E+01	11	.1000E+01	12	.1000E+01
13	.1000E+01	14	.1000E+01	15	.1000E+01	16	.1000E+01
17	.1000E+01	18	.0000E+00	19	.0000E+00	20	.0000E+00
21	.0000E+00	22	.0000E+00	23	.0000E+00	24	.0000E+00

SEASON = SPRING;

DAY OF WEEK = WEEKDAY

1	.0000E+00	2	.0000E+00	3	.0000E+00	4	.0000E+00
5	.0000E+00	6	.0000E+00	7	.0000E+00	8	.0000E+00
9	.1000E+01	10	.1000E+01	11	.1000E+01	12	.1000E+01
13	.1000E+01	14	.1000E+01	15	.1000E+01	16	.1000E+01
17	.1000E+01	18	.0000E+00	19	.0000E+00	20	.0000E+00
21	.0000E+00	22	.0000E+00	23	.0000E+00	24	.0000E+00

SEASON = SUMMER;

DAY OF WEEK = WEEKDAY

1	.0000E+00	2	.0000E+00	3	.0000E+00	4	.0000E+00
5	.0000E+00	6	.0000E+00	7	.0000E+00	8	.0000E+00
9	.1000E+01	10	.1000E+01	11	.1000E+01	12	.1000E+01
13	.1000E+01	14	.1000E+01	15	.1000E+01	16	.1000E+01
17	.1000E+01	18	.0000E+00	19	.0000E+00	20	.0000E+00
21	.0000E+00	22	.0000E+00	23	.0000E+00	24	.0000E+00

SEASON = FALL ;

DAY OF WEEK = WEEKDAY

1	.0000E+00	2	.0000E+00	3	.0000E+00	4	.0000E+00
5	.0000E+00	6	.0000E+00	7	.0000E+00	8	.0000E+00
9	.1000E+01	10	.1000E+01	11	.1000E+01	12	.1000E+01
13	.1000E+01	14	.1000E+01	15	.1000E+01	16	.1000E+01
17	.1000E+01	18	.0000E+00	19	.0000E+00	20	.0000E+00
21	.0000E+00	22	.0000E+00	23	.0000E+00	24	.0000E+00

SEASON = WINTER;

DAY OF WEEK = SATURDAY

```
17 .0000E+00 18 .0000E+00 19 .0000E+00 20 .0000E+00
21 .0000E+00 22 .0000E+00 23 .0000E+00 24 .0000E+00
SEASON = FALL ;
DAY OF WEEK = SUNDAY
1 .0000E+00 2 .0000E+00 3 .0000E+00 4 .0000E+00
5 .0000E+00 6 .0000E+00 7 .0000E+00 8 .0000E+00
9 .0000E+00 10 .0000E+00 11 .0000E+00 12 .0000E+00
13 .0000E+00 14 .0000E+00 15 .0000E+00 16 .0000E+00
17 .0000E+00 18 .0000E+00 19 .0000E+00 20 .0000E+00
21 .0000E+00 22 .0000E+00 23 .0000E+00 24 .0000E+00
```

*** ISCST3 - VERSION 02035 *** *** C:\Users\BASELINE
 \Documents\Projects\15220-00 UPP Foster City Levee\ ***
 06/14/16

*** 20:47:58

**MODELOPTs:

PAGE 369

CONC

URBAN FLAT FLGPOL DFAULT

NOCMPL

* SOURCE EMISSION RATE SCALARS WHICH VARY
 SEASONALLY, DIURNALLY AND BY DAY OF WEEK (SHRDOW) *

SOURCE ID = VOL315 ; SOURCE TYPE = VOLUME :

HOUR	SCALAR	HOUR	SCALAR	HOUR	SCALAR	HOUR	SCALAR
1	.0000E+00	2	.0000E+00	3	.0000E+00	4	.0000E+00
5	.0000E+00	6	.0000E+00	7	.0000E+00	8	.0000E+00
9	.1000E+01	10	.1000E+01	11	.1000E+01	12	.1000E+01
13	.1000E+01	14	.1000E+01	15	.1000E+01	16	.1000E+01
17	.1000E+01	18	.0000E+00	19	.0000E+00	20	.0000E+00
21	.0000E+00	22	.0000E+00	23	.0000E+00	24	.0000E+00

SEASON = WINTER;

DAY OF WEEK = WEEKDAY

1	.0000E+00	2	.0000E+00	3	.0000E+00	4	.0000E+00
5	.0000E+00	6	.0000E+00	7	.0000E+00	8	.0000E+00
9	.1000E+01	10	.1000E+01	11	.1000E+01	12	.1000E+01
13	.1000E+01	14	.1000E+01	15	.1000E+01	16	.1000E+01
17	.1000E+01	18	.0000E+00	19	.0000E+00	20	.0000E+00
21	.0000E+00	22	.0000E+00	23	.0000E+00	24	.0000E+00

SEASON = SPRING;

DAY OF WEEK = WEEKDAY

1	.0000E+00	2	.0000E+00	3	.0000E+00	4	.0000E+00
5	.0000E+00	6	.0000E+00	7	.0000E+00	8	.0000E+00
9	.1000E+01	10	.1000E+01	11	.1000E+01	12	.1000E+01
13	.1000E+01	14	.1000E+01	15	.1000E+01	16	.1000E+01
17	.1000E+01	18	.0000E+00	19	.0000E+00	20	.0000E+00
21	.0000E+00	22	.0000E+00	23	.0000E+00	24	.0000E+00

SEASON = SUMMER;

DAY OF WEEK = WEEKDAY

1	.0000E+00	2	.0000E+00	3	.0000E+00	4	.0000E+00
5	.0000E+00	6	.0000E+00	7	.0000E+00	8	.0000E+00
9	.1000E+01	10	.1000E+01	11	.1000E+01	12	.1000E+01
13	.1000E+01	14	.1000E+01	15	.1000E+01	16	.1000E+01
17	.1000E+01	18	.0000E+00	19	.0000E+00	20	.0000E+00
21	.0000E+00	22	.0000E+00	23	.0000E+00	24	.0000E+00

SEASON = FALL ;

DAY OF WEEK = WEEKDAY

1	.0000E+00	2	.0000E+00	3	.0000E+00	4	.0000E+00
5	.0000E+00	6	.0000E+00	7	.0000E+00	8	.0000E+00
9	.1000E+01	10	.1000E+01	11	.1000E+01	12	.1000E+01
13	.1000E+01	14	.1000E+01	15	.1000E+01	16	.1000E+01
17	.1000E+01	18	.0000E+00	19	.0000E+00	20	.0000E+00
21	.0000E+00	22	.0000E+00	23	.0000E+00	24	.0000E+00

SEASON = WINTER;

DAY OF WEEK = SATURDAY

```
17 .0000E+00 18 .0000E+00 19 .0000E+00 20 .0000E+00
21 .0000E+00 22 .0000E+00 23 .0000E+00 24 .0000E+00
SEASON = FALL ;
DAY OF WEEK = SUNDAY
1 .0000E+00 2 .0000E+00 3 .0000E+00 4 .0000E+00
5 .0000E+00 6 .0000E+00 7 .0000E+00 8 .0000E+00
9 .0000E+00 10 .0000E+00 11 .0000E+00 12 .0000E+00
13 .0000E+00 14 .0000E+00 15 .0000E+00 16 .0000E+00
17 .0000E+00 18 .0000E+00 19 .0000E+00 20 .0000E+00
21 .0000E+00 22 .0000E+00 23 .0000E+00 24 .0000E+00
```

*** ISCST3 - VERSION 02035 *** *** C:\Users\BASELINE
 \Documents\Projects\15220-00 UPP Foster City Levee\ ***
 06/14/16

*** 20:47:58

**MODELOPTs:

PAGE 370

CONC

URBAN FLAT FLGPOL DFAULT

NOCMPL

* SOURCE EMISSION RATE SCALARS WHICH VARY
 SEASONALLY, DIURNALLY AND BY DAY OF WEEK (SHRDOW) *

SOURCE ID = VOL316 ; SOURCE TYPE = VOLUME :

HOUR	SCALAR	HOUR	SCALAR	HOUR	SCALAR	HOUR	SCALAR
1	.0000E+00	2	.0000E+00	3	.0000E+00	4	.0000E+00
5	.0000E+00	6	.0000E+00	7	.0000E+00	8	.0000E+00
9	.1000E+01	10	.1000E+01	11	.1000E+01	12	.1000E+01
13	.1000E+01	14	.1000E+01	15	.1000E+01	16	.1000E+01
17	.1000E+01	18	.0000E+00	19	.0000E+00	20	.0000E+00
21	.0000E+00	22	.0000E+00	23	.0000E+00	24	.0000E+00

SEASON = WINTER;

DAY OF WEEK = WEEKDAY

1	.0000E+00	2	.0000E+00	3	.0000E+00	4	.0000E+00
5	.0000E+00	6	.0000E+00	7	.0000E+00	8	.0000E+00
9	.1000E+01	10	.1000E+01	11	.1000E+01	12	.1000E+01
13	.1000E+01	14	.1000E+01	15	.1000E+01	16	.1000E+01
17	.1000E+01	18	.0000E+00	19	.0000E+00	20	.0000E+00
21	.0000E+00	22	.0000E+00	23	.0000E+00	24	.0000E+00

SEASON = SPRING;

DAY OF WEEK = WEEKDAY

1	.0000E+00	2	.0000E+00	3	.0000E+00	4	.0000E+00
5	.0000E+00	6	.0000E+00	7	.0000E+00	8	.0000E+00
9	.1000E+01	10	.1000E+01	11	.1000E+01	12	.1000E+01
13	.1000E+01	14	.1000E+01	15	.1000E+01	16	.1000E+01
17	.1000E+01	18	.0000E+00	19	.0000E+00	20	.0000E+00
21	.0000E+00	22	.0000E+00	23	.0000E+00	24	.0000E+00

SEASON = SUMMER;

DAY OF WEEK = WEEKDAY

1	.0000E+00	2	.0000E+00	3	.0000E+00	4	.0000E+00
5	.0000E+00	6	.0000E+00	7	.0000E+00	8	.0000E+00
9	.1000E+01	10	.1000E+01	11	.1000E+01	12	.1000E+01
13	.1000E+01	14	.1000E+01	15	.1000E+01	16	.1000E+01
17	.1000E+01	18	.0000E+00	19	.0000E+00	20	.0000E+00
21	.0000E+00	22	.0000E+00	23	.0000E+00	24	.0000E+00

SEASON = FALL ;

DAY OF WEEK = WEEKDAY

1	.0000E+00	2	.0000E+00	3	.0000E+00	4	.0000E+00
5	.0000E+00	6	.0000E+00	7	.0000E+00	8	.0000E+00
9	.1000E+01	10	.1000E+01	11	.1000E+01	12	.1000E+01
13	.1000E+01	14	.1000E+01	15	.1000E+01	16	.1000E+01
17	.1000E+01	18	.0000E+00	19	.0000E+00	20	.0000E+00
21	.0000E+00	22	.0000E+00	23	.0000E+00	24	.0000E+00

SEASON = WINTER;

DAY OF WEEK = SATURDAY

```
17 .0000E+00 18 .0000E+00 19 .0000E+00 20 .0000E+00
21 .0000E+00 22 .0000E+00 23 .0000E+00 24 .0000E+00
SEASON = FALL ;
DAY OF WEEK = SUNDAY
1 .0000E+00 2 .0000E+00 3 .0000E+00 4 .0000E+00
5 .0000E+00 6 .0000E+00 7 .0000E+00 8 .0000E+00
9 .0000E+00 10 .0000E+00 11 .0000E+00 12 .0000E+00
13 .0000E+00 14 .0000E+00 15 .0000E+00 16 .0000E+00
17 .0000E+00 18 .0000E+00 19 .0000E+00 20 .0000E+00
21 .0000E+00 22 .0000E+00 23 .0000E+00 24 .0000E+00
```

*** ISCST3 - VERSION 02035 *** *** C:\Users\BASELINE
 \Documents\Projects\15220-00 UPP Foster City Levee\ ***
 06/14/16

*** 20:47:58

**MODELOPTs:

PAGE 371

CONC

URBAN FLAT FLGPOL DFAULT

NOCMPL

* SOURCE EMISSION RATE SCALARS WHICH VARY
 SEASONALLY, DIURNALLY AND BY DAY OF WEEK (SHRDOW) *

SOURCE ID = VOL317 ; SOURCE TYPE = VOLUME :
 HOUR SCALAR HOUR SCALAR HOUR SCALAR HOUR SCALAR
 HOUR SCALAR HOUR SCALAR HOUR SCALAR HOUR SCALAR
 - - - - -
 - - - - -

SEASON = WINTER;

DAY OF WEEK = WEEKDAY
 1 .0000E+00 2 .0000E+00 3 .0000E+00 4 .0000E+00
 5 .0000E+00 6 .0000E+00 7 .0000E+00 8 .0000E+00
 9 .1000E+01 10 .1000E+01 11 .1000E+01 12 .1000E+01
 13 .1000E+01 14 .1000E+01 15 .1000E+01 16 .1000E+01
 17 .1000E+01 18 .0000E+00 19 .0000E+00 20 .0000E+00
 21 .0000E+00 22 .0000E+00 23 .0000E+00 24 .0000E+00

SEASON = SPRING;

DAY OF WEEK = WEEKDAY
 1 .0000E+00 2 .0000E+00 3 .0000E+00 4 .0000E+00
 5 .0000E+00 6 .0000E+00 7 .0000E+00 8 .0000E+00
 9 .1000E+01 10 .1000E+01 11 .1000E+01 12 .1000E+01
 13 .1000E+01 14 .1000E+01 15 .1000E+01 16 .1000E+01
 17 .1000E+01 18 .0000E+00 19 .0000E+00 20 .0000E+00
 21 .0000E+00 22 .0000E+00 23 .0000E+00 24 .0000E+00

SEASON = SUMMER;

DAY OF WEEK = WEEKDAY
 1 .0000E+00 2 .0000E+00 3 .0000E+00 4 .0000E+00
 5 .0000E+00 6 .0000E+00 7 .0000E+00 8 .0000E+00
 9 .1000E+01 10 .1000E+01 11 .1000E+01 12 .1000E+01
 13 .1000E+01 14 .1000E+01 15 .1000E+01 16 .1000E+01
 17 .1000E+01 18 .0000E+00 19 .0000E+00 20 .0000E+00
 21 .0000E+00 22 .0000E+00 23 .0000E+00 24 .0000E+00

SEASON = FALL ;

DAY OF WEEK = WEEKDAY
 1 .0000E+00 2 .0000E+00 3 .0000E+00 4 .0000E+00
 5 .0000E+00 6 .0000E+00 7 .0000E+00 8 .0000E+00
 9 .1000E+01 10 .1000E+01 11 .1000E+01 12 .1000E+01
 13 .1000E+01 14 .1000E+01 15 .1000E+01 16 .1000E+01
 17 .1000E+01 18 .0000E+00 19 .0000E+00 20 .0000E+00
 21 .0000E+00 22 .0000E+00 23 .0000E+00 24 .0000E+00

SEASON = WINTER;

DAY OF WEEK = SATURDAY

```
17 .0000E+00 18 .0000E+00 19 .0000E+00 20 .0000E+00
21 .0000E+00 22 .0000E+00 23 .0000E+00 24 .0000E+00
SEASON = FALL ;
DAY OF WEEK = SUNDAY
1 .0000E+00 2 .0000E+00 3 .0000E+00 4 .0000E+00
5 .0000E+00 6 .0000E+00 7 .0000E+00 8 .0000E+00
9 .0000E+00 10 .0000E+00 11 .0000E+00 12 .0000E+00
13 .0000E+00 14 .0000E+00 15 .0000E+00 16 .0000E+00
17 .0000E+00 18 .0000E+00 19 .0000E+00 20 .0000E+00
21 .0000E+00 22 .0000E+00 23 .0000E+00 24 .0000E+00
```

*** ISCST3 - VERSION 02035 *** *** C:\Users\BASELINE
\Documents\Projects\15220-00 UPP Foster City Levee\ ***
06/14/16

*** 20:47:58

**MODELOPTs:

PAGE 372

CONC

URBAN FLAT FLGPOL DFAULT

NOCMPL

* SOURCE EMISSION RATE SCALARS WHICH VARY
SEASONALLY, DIURNALLY AND BY DAY OF WEEK (SHRDOW) *

SOURCE ID = VOL318 ; SOURCE TYPE = VOLUME :

HOUR	SCALAR	HOUR	SCALAR	HOUR	SCALAR	HOUR	SCALAR
HOUR	SCALAR	HOUR	SCALAR	HOUR	SCALAR	HOUR	SCALAR
-	-	-	-	-	-	-	-
-	-	-	-	-	-	-	-

SEASON = WINTER;

DAY OF WEEK = WEEKDAY

1	.0000E+00	2	.0000E+00	3	.0000E+00	4	.0000E+00
5	.0000E+00	6	.0000E+00	7	.0000E+00	8	.0000E+00
9	.1000E+01	10	.1000E+01	11	.1000E+01	12	.1000E+01
13	.1000E+01	14	.1000E+01	15	.1000E+01	16	.1000E+01
17	.1000E+01	18	.0000E+00	19	.0000E+00	20	.0000E+00
21	.0000E+00	22	.0000E+00	23	.0000E+00	24	.0000E+00

SEASON = SPRING;

DAY OF WEEK = WEEKDAY

1	.0000E+00	2	.0000E+00	3	.0000E+00	4	.0000E+00
5	.0000E+00	6	.0000E+00	7	.0000E+00	8	.0000E+00
9	.1000E+01	10	.1000E+01	11	.1000E+01	12	.1000E+01
13	.1000E+01	14	.1000E+01	15	.1000E+01	16	.1000E+01
17	.1000E+01	18	.0000E+00	19	.0000E+00	20	.0000E+00
21	.0000E+00	22	.0000E+00	23	.0000E+00	24	.0000E+00

SEASON = SUMMER;

DAY OF WEEK = WEEKDAY

1	.0000E+00	2	.0000E+00	3	.0000E+00	4	.0000E+00
5	.0000E+00	6	.0000E+00	7	.0000E+00	8	.0000E+00
9	.1000E+01	10	.1000E+01	11	.1000E+01	12	.1000E+01
13	.1000E+01	14	.1000E+01	15	.1000E+01	16	.1000E+01
17	.1000E+01	18	.0000E+00	19	.0000E+00	20	.0000E+00
21	.0000E+00	22	.0000E+00	23	.0000E+00	24	.0000E+00

SEASON = FALL ;

DAY OF WEEK = WEEKDAY

1	.0000E+00	2	.0000E+00	3	.0000E+00	4	.0000E+00
5	.0000E+00	6	.0000E+00	7	.0000E+00	8	.0000E+00
9	.1000E+01	10	.1000E+01	11	.1000E+01	12	.1000E+01
13	.1000E+01	14	.1000E+01	15	.1000E+01	16	.1000E+01
17	.1000E+01	18	.0000E+00	19	.0000E+00	20	.0000E+00
21	.0000E+00	22	.0000E+00	23	.0000E+00	24	.0000E+00

SEASON = WINTER;

DAY OF WEEK = SATURDAY

```
17 .0000E+00 18 .0000E+00 19 .0000E+00 20 .0000E+00
21 .0000E+00 22 .0000E+00 23 .0000E+00 24 .0000E+00
SEASON = FALL ;
DAY OF WEEK = SUNDAY
1 .0000E+00 2 .0000E+00 3 .0000E+00 4 .0000E+00
5 .0000E+00 6 .0000E+00 7 .0000E+00 8 .0000E+00
9 .0000E+00 10 .0000E+00 11 .0000E+00 12 .0000E+00
13 .0000E+00 14 .0000E+00 15 .0000E+00 16 .0000E+00
17 .0000E+00 18 .0000E+00 19 .0000E+00 20 .0000E+00
21 .0000E+00 22 .0000E+00 23 .0000E+00 24 .0000E+00
```

*** ISCST3 - VERSION 02035 *** *** C:\Users\BASELINE
 \Documents\Projects\15220-00 UPP Foster City Levee\ ***
 06/14/16

*** 20:47:58

**MODELOPTs:

PAGE 373

CONC

URBAN FLAT FLGPOL DFAULT

NOCMPL

* SOURCE EMISSION RATE SCALARS WHICH VARY
 SEASONALLY, DIURNALLY AND BY DAY OF WEEK (SHRDOW) *

SOURCE ID = VOL319 ; SOURCE TYPE = VOLUME :

HOUR	SCALAR	HOUR	SCALAR	HOUR	SCALAR	HOUR	SCALAR
1	.0000E+00	2	.0000E+00	3	.0000E+00	4	.0000E+00
5	.0000E+00	6	.0000E+00	7	.0000E+00	8	.0000E+00
9	.1000E+01	10	.1000E+01	11	.1000E+01	12	.1000E+01
13	.1000E+01	14	.1000E+01	15	.1000E+01	16	.1000E+01
17	.1000E+01	18	.0000E+00	19	.0000E+00	20	.0000E+00
21	.0000E+00	22	.0000E+00	23	.0000E+00	24	.0000E+00

SEASON = WINTER;

DAY OF WEEK = WEEKDAY

1	.0000E+00	2	.0000E+00	3	.0000E+00	4	.0000E+00
5	.0000E+00	6	.0000E+00	7	.0000E+00	8	.0000E+00
9	.1000E+01	10	.1000E+01	11	.1000E+01	12	.1000E+01
13	.1000E+01	14	.1000E+01	15	.1000E+01	16	.1000E+01
17	.1000E+01	18	.0000E+00	19	.0000E+00	20	.0000E+00
21	.0000E+00	22	.0000E+00	23	.0000E+00	24	.0000E+00

SEASON = SPRING;

DAY OF WEEK = WEEKDAY

1	.0000E+00	2	.0000E+00	3	.0000E+00	4	.0000E+00
5	.0000E+00	6	.0000E+00	7	.0000E+00	8	.0000E+00
9	.1000E+01	10	.1000E+01	11	.1000E+01	12	.1000E+01
13	.1000E+01	14	.1000E+01	15	.1000E+01	16	.1000E+01
17	.1000E+01	18	.0000E+00	19	.0000E+00	20	.0000E+00
21	.0000E+00	22	.0000E+00	23	.0000E+00	24	.0000E+00

SEASON = SUMMER;

DAY OF WEEK = WEEKDAY

1	.0000E+00	2	.0000E+00	3	.0000E+00	4	.0000E+00
5	.0000E+00	6	.0000E+00	7	.0000E+00	8	.0000E+00
9	.1000E+01	10	.1000E+01	11	.1000E+01	12	.1000E+01
13	.1000E+01	14	.1000E+01	15	.1000E+01	16	.1000E+01
17	.1000E+01	18	.0000E+00	19	.0000E+00	20	.0000E+00
21	.0000E+00	22	.0000E+00	23	.0000E+00	24	.0000E+00

SEASON = FALL ;

DAY OF WEEK = WEEKDAY

1	.0000E+00	2	.0000E+00	3	.0000E+00	4	.0000E+00
5	.0000E+00	6	.0000E+00	7	.0000E+00	8	.0000E+00
9	.1000E+01	10	.1000E+01	11	.1000E+01	12	.1000E+01
13	.1000E+01	14	.1000E+01	15	.1000E+01	16	.1000E+01
17	.1000E+01	18	.0000E+00	19	.0000E+00	20	.0000E+00
21	.0000E+00	22	.0000E+00	23	.0000E+00	24	.0000E+00

SEASON = WINTER;

DAY OF WEEK = SATURDAY

```
17 .0000E+00 18 .0000E+00 19 .0000E+00 20 .0000E+00
21 .0000E+00 22 .0000E+00 23 .0000E+00 24 .0000E+00
SEASON = FALL ;
DAY OF WEEK = SUNDAY
1 .0000E+00 2 .0000E+00 3 .0000E+00 4 .0000E+00
5 .0000E+00 6 .0000E+00 7 .0000E+00 8 .0000E+00
9 .0000E+00 10 .0000E+00 11 .0000E+00 12 .0000E+00
13 .0000E+00 14 .0000E+00 15 .0000E+00 16 .0000E+00
17 .0000E+00 18 .0000E+00 19 .0000E+00 20 .0000E+00
21 .0000E+00 22 .0000E+00 23 .0000E+00 24 .0000E+00
```

*** ISCST3 - VERSION 02035 *** *** C:\Users\BASELINE
\Documents\Projects\15220-00 UPP Foster City Levee\ ***
06/14/16

*** 20:47:58

**MODELOPTs:

PAGE 374

CONC

URBAN FLAT FLGPOL DFAULT

NOCMPL

* SOURCE EMISSION RATE SCALARS WHICH VARY
SEASONALLY, DIURNALLY AND BY DAY OF WEEK (SHRDOW) *

SOURCE ID = VOL320 ; SOURCE TYPE = VOLUME :

HOUR	SCALAR	HOUR	SCALAR	HOUR	SCALAR	HOUR	SCALAR
HOUR	SCALAR	HOUR	SCALAR	HOUR	SCALAR	HOUR	SCALAR
-	-	-	-	-	-	-	-
-	-	-	-	-	-	-	-

SEASON = WINTER;

DAY OF WEEK = WEEKDAY

1	.0000E+00	2	.0000E+00	3	.0000E+00	4	.0000E+00
5	.0000E+00	6	.0000E+00	7	.0000E+00	8	.0000E+00
9	.1000E+01	10	.1000E+01	11	.1000E+01	12	.1000E+01
13	.1000E+01	14	.1000E+01	15	.1000E+01	16	.1000E+01
17	.1000E+01	18	.0000E+00	19	.0000E+00	20	.0000E+00
21	.0000E+00	22	.0000E+00	23	.0000E+00	24	.0000E+00

SEASON = SPRING;

DAY OF WEEK = WEEKDAY

1	.0000E+00	2	.0000E+00	3	.0000E+00	4	.0000E+00
5	.0000E+00	6	.0000E+00	7	.0000E+00	8	.0000E+00
9	.1000E+01	10	.1000E+01	11	.1000E+01	12	.1000E+01
13	.1000E+01	14	.1000E+01	15	.1000E+01	16	.1000E+01
17	.1000E+01	18	.0000E+00	19	.0000E+00	20	.0000E+00
21	.0000E+00	22	.0000E+00	23	.0000E+00	24	.0000E+00

SEASON = SUMMER;

DAY OF WEEK = WEEKDAY

1	.0000E+00	2	.0000E+00	3	.0000E+00	4	.0000E+00
5	.0000E+00	6	.0000E+00	7	.0000E+00	8	.0000E+00
9	.1000E+01	10	.1000E+01	11	.1000E+01	12	.1000E+01
13	.1000E+01	14	.1000E+01	15	.1000E+01	16	.1000E+01
17	.1000E+01	18	.0000E+00	19	.0000E+00	20	.0000E+00
21	.0000E+00	22	.0000E+00	23	.0000E+00	24	.0000E+00

SEASON = FALL ;

DAY OF WEEK = WEEKDAY

1	.0000E+00	2	.0000E+00	3	.0000E+00	4	.0000E+00
5	.0000E+00	6	.0000E+00	7	.0000E+00	8	.0000E+00
9	.1000E+01	10	.1000E+01	11	.1000E+01	12	.1000E+01
13	.1000E+01	14	.1000E+01	15	.1000E+01	16	.1000E+01
17	.1000E+01	18	.0000E+00	19	.0000E+00	20	.0000E+00
21	.0000E+00	22	.0000E+00	23	.0000E+00	24	.0000E+00

SEASON = WINTER;

DAY OF WEEK = SATURDAY

```
17 .0000E+00 18 .0000E+00 19 .0000E+00 20 .0000E+00
21 .0000E+00 22 .0000E+00 23 .0000E+00 24 .0000E+00
SEASON = FALL ;
DAY OF WEEK = SUNDAY
1 .0000E+00 2 .0000E+00 3 .0000E+00 4 .0000E+00
5 .0000E+00 6 .0000E+00 7 .0000E+00 8 .0000E+00
9 .0000E+00 10 .0000E+00 11 .0000E+00 12 .0000E+00
13 .0000E+00 14 .0000E+00 15 .0000E+00 16 .0000E+00
17 .0000E+00 18 .0000E+00 19 .0000E+00 20 .0000E+00
21 .0000E+00 22 .0000E+00 23 .0000E+00 24 .0000E+00
```

*** ISCST3 - VERSION 02035 *** *** C:\Users\BASELINE
 \Documents\Projects\15220-00 UPP Foster City Levee\ ***
 06/14/16

*** 20:47:58

**MODELOPTs:

PAGE 375

CONC

URBAN FLAT FLGPOL DFAULT

NOCMPL

* SOURCE EMISSION RATE SCALARS WHICH VARY
 SEASONALLY, DIURNALLY AND BY DAY OF WEEK (SHRDOW) *

SOURCE ID = VOL321 ; SOURCE TYPE = VOLUME :

HOUR	SCALAR	HOUR	SCALAR	HOUR	SCALAR	HOUR	SCALAR
1	.0000E+00	2	.0000E+00	3	.0000E+00	4	.0000E+00
5	.0000E+00	6	.0000E+00	7	.0000E+00	8	.0000E+00
9	.1000E+01	10	.1000E+01	11	.1000E+01	12	.1000E+01
13	.1000E+01	14	.1000E+01	15	.1000E+01	16	.1000E+01
17	.1000E+01	18	.0000E+00	19	.0000E+00	20	.0000E+00
21	.0000E+00	22	.0000E+00	23	.0000E+00	24	.0000E+00

SEASON = WINTER;

DAY OF WEEK = WEEKDAY

1	.0000E+00	2	.0000E+00	3	.0000E+00	4	.0000E+00
5	.0000E+00	6	.0000E+00	7	.0000E+00	8	.0000E+00
9	.1000E+01	10	.1000E+01	11	.1000E+01	12	.1000E+01
13	.1000E+01	14	.1000E+01	15	.1000E+01	16	.1000E+01
17	.1000E+01	18	.0000E+00	19	.0000E+00	20	.0000E+00
21	.0000E+00	22	.0000E+00	23	.0000E+00	24	.0000E+00

SEASON = SPRING;

DAY OF WEEK = WEEKDAY

1	.0000E+00	2	.0000E+00	3	.0000E+00	4	.0000E+00
5	.0000E+00	6	.0000E+00	7	.0000E+00	8	.0000E+00
9	.1000E+01	10	.1000E+01	11	.1000E+01	12	.1000E+01
13	.1000E+01	14	.1000E+01	15	.1000E+01	16	.1000E+01
17	.1000E+01	18	.0000E+00	19	.0000E+00	20	.0000E+00
21	.0000E+00	22	.0000E+00	23	.0000E+00	24	.0000E+00

SEASON = SUMMER;

DAY OF WEEK = WEEKDAY

1	.0000E+00	2	.0000E+00	3	.0000E+00	4	.0000E+00
5	.0000E+00	6	.0000E+00	7	.0000E+00	8	.0000E+00
9	.1000E+01	10	.1000E+01	11	.1000E+01	12	.1000E+01
13	.1000E+01	14	.1000E+01	15	.1000E+01	16	.1000E+01
17	.1000E+01	18	.0000E+00	19	.0000E+00	20	.0000E+00
21	.0000E+00	22	.0000E+00	23	.0000E+00	24	.0000E+00

SEASON = FALL ;

DAY OF WEEK = WEEKDAY

1	.0000E+00	2	.0000E+00	3	.0000E+00	4	.0000E+00
5	.0000E+00	6	.0000E+00	7	.0000E+00	8	.0000E+00
9	.1000E+01	10	.1000E+01	11	.1000E+01	12	.1000E+01
13	.1000E+01	14	.1000E+01	15	.1000E+01	16	.1000E+01
17	.1000E+01	18	.0000E+00	19	.0000E+00	20	.0000E+00
21	.0000E+00	22	.0000E+00	23	.0000E+00	24	.0000E+00

SEASON = WINTER;

DAY OF WEEK = SATURDAY

```
17 .0000E+00 18 .0000E+00 19 .0000E+00 20 .0000E+00
21 .0000E+00 22 .0000E+00 23 .0000E+00 24 .0000E+00
SEASON = FALL ;
DAY OF WEEK = SUNDAY
1 .0000E+00 2 .0000E+00 3 .0000E+00 4 .0000E+00
5 .0000E+00 6 .0000E+00 7 .0000E+00 8 .0000E+00
9 .0000E+00 10 .0000E+00 11 .0000E+00 12 .0000E+00
13 .0000E+00 14 .0000E+00 15 .0000E+00 16 .0000E+00
17 .0000E+00 18 .0000E+00 19 .0000E+00 20 .0000E+00
21 .0000E+00 22 .0000E+00 23 .0000E+00 24 .0000E+00
```

*** ISCST3 - VERSION 02035 *** *** C:\Users\BASELINE
 \Documents\Projects\15220-00 UPP Foster City Levee\ ***
 06/14/16

*** 20:47:58

**MODELOPTs:

PAGE 376

CONC

URBAN FLAT FLGPOL DFAULT

NOCMPL

* SOURCE EMISSION RATE SCALARS WHICH VARY
 SEASONALLY, DIURNALLY AND BY DAY OF WEEK (SHRDOW) *

SOURCE ID = VOL322 ; SOURCE TYPE = VOLUME :
 HOUR SCALAR HOUR SCALAR HOUR SCALAR HOUR SCALAR
 HOUR SCALAR HOUR SCALAR HOUR SCALAR HOUR SCALAR
 - - - - -
 - - - - -

SEASON = WINTER;

DAY OF WEEK = WEEKDAY

1	.0000E+00	2	.0000E+00	3	.0000E+00	4	.0000E+00
5	.0000E+00	6	.0000E+00	7	.0000E+00	8	.0000E+00
9	.1000E+01	10	.1000E+01	11	.1000E+01	12	.1000E+01
13	.1000E+01	14	.1000E+01	15	.1000E+01	16	.1000E+01
17	.1000E+01	18	.0000E+00	19	.0000E+00	20	.0000E+00
21	.0000E+00	22	.0000E+00	23	.0000E+00	24	.0000E+00

SEASON = SPRING;

DAY OF WEEK = WEEKDAY

1	.0000E+00	2	.0000E+00	3	.0000E+00	4	.0000E+00
5	.0000E+00	6	.0000E+00	7	.0000E+00	8	.0000E+00
9	.1000E+01	10	.1000E+01	11	.1000E+01	12	.1000E+01
13	.1000E+01	14	.1000E+01	15	.1000E+01	16	.1000E+01
17	.1000E+01	18	.0000E+00	19	.0000E+00	20	.0000E+00
21	.0000E+00	22	.0000E+00	23	.0000E+00	24	.0000E+00

SEASON = SUMMER;

DAY OF WEEK = WEEKDAY

1	.0000E+00	2	.0000E+00	3	.0000E+00	4	.0000E+00
5	.0000E+00	6	.0000E+00	7	.0000E+00	8	.0000E+00
9	.1000E+01	10	.1000E+01	11	.1000E+01	12	.1000E+01
13	.1000E+01	14	.1000E+01	15	.1000E+01	16	.1000E+01
17	.1000E+01	18	.0000E+00	19	.0000E+00	20	.0000E+00
21	.0000E+00	22	.0000E+00	23	.0000E+00	24	.0000E+00

SEASON = FALL ;

DAY OF WEEK = WEEKDAY

1	.0000E+00	2	.0000E+00	3	.0000E+00	4	.0000E+00
5	.0000E+00	6	.0000E+00	7	.0000E+00	8	.0000E+00
9	.1000E+01	10	.1000E+01	11	.1000E+01	12	.1000E+01
13	.1000E+01	14	.1000E+01	15	.1000E+01	16	.1000E+01
17	.1000E+01	18	.0000E+00	19	.0000E+00	20	.0000E+00
21	.0000E+00	22	.0000E+00	23	.0000E+00	24	.0000E+00

SEASON = WINTER;

DAY OF WEEK = SATURDAY

```
17 .0000E+00 18 .0000E+00 19 .0000E+00 20 .0000E+00
21 .0000E+00 22 .0000E+00 23 .0000E+00 24 .0000E+00
SEASON = FALL ;
DAY OF WEEK = SUNDAY
1 .0000E+00 2 .0000E+00 3 .0000E+00 4 .0000E+00
5 .0000E+00 6 .0000E+00 7 .0000E+00 8 .0000E+00
9 .0000E+00 10 .0000E+00 11 .0000E+00 12 .0000E+00
13 .0000E+00 14 .0000E+00 15 .0000E+00 16 .0000E+00
17 .0000E+00 18 .0000E+00 19 .0000E+00 20 .0000E+00
21 .0000E+00 22 .0000E+00 23 .0000E+00 24 .0000E+00
```

*** ISCST3 - VERSION 02035 *** *** C:\Users\BASELINE
 \Documents\Projects\15220-00 UPP Foster City Levee\ ***
 06/14/16

*** 20:47:58

**MODELOPTs:

PAGE 377

CONC

URBAN FLAT FLGPOL DFAULT

NOCMPL

* SOURCE EMISSION RATE SCALARS WHICH VARY
 SEASONALLY, DIURNALLY AND BY DAY OF WEEK (SHRDOW) *

SOURCE ID = VOL323 ; SOURCE TYPE = VOLUME :
 HOUR SCALAR HOUR SCALAR HOUR SCALAR HOUR SCALAR
 HOUR SCALAR HOUR SCALAR HOUR SCALAR HOUR SCALAR
 - - - - -
 - - - - -

SEASON = WINTER;

DAY OF WEEK = WEEKDAY
 1 .0000E+00 2 .0000E+00 3 .0000E+00 4 .0000E+00
 5 .0000E+00 6 .0000E+00 7 .0000E+00 8 .0000E+00
 9 .1000E+01 10 .1000E+01 11 .1000E+01 12 .1000E+01
 13 .1000E+01 14 .1000E+01 15 .1000E+01 16 .1000E+01
 17 .1000E+01 18 .0000E+00 19 .0000E+00 20 .0000E+00
 21 .0000E+00 22 .0000E+00 23 .0000E+00 24 .0000E+00

SEASON = SPRING;

DAY OF WEEK = WEEKDAY
 1 .0000E+00 2 .0000E+00 3 .0000E+00 4 .0000E+00
 5 .0000E+00 6 .0000E+00 7 .0000E+00 8 .0000E+00
 9 .1000E+01 10 .1000E+01 11 .1000E+01 12 .1000E+01
 13 .1000E+01 14 .1000E+01 15 .1000E+01 16 .1000E+01
 17 .1000E+01 18 .0000E+00 19 .0000E+00 20 .0000E+00
 21 .0000E+00 22 .0000E+00 23 .0000E+00 24 .0000E+00

SEASON = SUMMER;

DAY OF WEEK = WEEKDAY
 1 .0000E+00 2 .0000E+00 3 .0000E+00 4 .0000E+00
 5 .0000E+00 6 .0000E+00 7 .0000E+00 8 .0000E+00
 9 .1000E+01 10 .1000E+01 11 .1000E+01 12 .1000E+01
 13 .1000E+01 14 .1000E+01 15 .1000E+01 16 .1000E+01
 17 .1000E+01 18 .0000E+00 19 .0000E+00 20 .0000E+00
 21 .0000E+00 22 .0000E+00 23 .0000E+00 24 .0000E+00

SEASON = FALL ;

DAY OF WEEK = WEEKDAY
 1 .0000E+00 2 .0000E+00 3 .0000E+00 4 .0000E+00
 5 .0000E+00 6 .0000E+00 7 .0000E+00 8 .0000E+00
 9 .1000E+01 10 .1000E+01 11 .1000E+01 12 .1000E+01
 13 .1000E+01 14 .1000E+01 15 .1000E+01 16 .1000E+01
 17 .1000E+01 18 .0000E+00 19 .0000E+00 20 .0000E+00
 21 .0000E+00 22 .0000E+00 23 .0000E+00 24 .0000E+00

SEASON = WINTER;

DAY OF WEEK = SATURDAY

```
17 .0000E+00 18 .0000E+00 19 .0000E+00 20 .0000E+00
21 .0000E+00 22 .0000E+00 23 .0000E+00 24 .0000E+00
SEASON = FALL ;
DAY OF WEEK = SUNDAY
1 .0000E+00 2 .0000E+00 3 .0000E+00 4 .0000E+00
5 .0000E+00 6 .0000E+00 7 .0000E+00 8 .0000E+00
9 .0000E+00 10 .0000E+00 11 .0000E+00 12 .0000E+00
13 .0000E+00 14 .0000E+00 15 .0000E+00 16 .0000E+00
17 .0000E+00 18 .0000E+00 19 .0000E+00 20 .0000E+00
21 .0000E+00 22 .0000E+00 23 .0000E+00 24 .0000E+00
```

*** ISCST3 - VERSION 02035 *** *** C:\Users\BASELINE
 \Documents\Projects\15220-00 UPP Foster City Levee\ ***
 06/14/16

*** 20:47:58

**MODELOPTs:

PAGE 378

CONC

URBAN FLAT FLGPOL DFAULT

NOCMPL

* SOURCE EMISSION RATE SCALARS WHICH VARY
 SEASONALLY, DIURNALLY AND BY DAY OF WEEK (SHRDOW) *

SOURCE ID = VOL324 ; SOURCE TYPE = VOLUME :
 HOUR SCALAR HOUR SCALAR HOUR SCALAR HOUR SCALAR
 HOUR SCALAR HOUR SCALAR HOUR SCALAR HOUR SCALAR
 - - - - -
 - - - - -

SEASON = WINTER;

DAY OF WEEK = WEEKDAY

1	.0000E+00	2	.0000E+00	3	.0000E+00	4	.0000E+00
5	.0000E+00	6	.0000E+00	7	.0000E+00	8	.0000E+00
9	.1000E+01	10	.1000E+01	11	.1000E+01	12	.1000E+01
13	.1000E+01	14	.1000E+01	15	.1000E+01	16	.1000E+01
17	.1000E+01	18	.0000E+00	19	.0000E+00	20	.0000E+00
21	.0000E+00	22	.0000E+00	23	.0000E+00	24	.0000E+00

SEASON = SPRING;

DAY OF WEEK = WEEKDAY

1	.0000E+00	2	.0000E+00	3	.0000E+00	4	.0000E+00
5	.0000E+00	6	.0000E+00	7	.0000E+00	8	.0000E+00
9	.1000E+01	10	.1000E+01	11	.1000E+01	12	.1000E+01
13	.1000E+01	14	.1000E+01	15	.1000E+01	16	.1000E+01
17	.1000E+01	18	.0000E+00	19	.0000E+00	20	.0000E+00
21	.0000E+00	22	.0000E+00	23	.0000E+00	24	.0000E+00

SEASON = SUMMER;

DAY OF WEEK = WEEKDAY

1	.0000E+00	2	.0000E+00	3	.0000E+00	4	.0000E+00
5	.0000E+00	6	.0000E+00	7	.0000E+00	8	.0000E+00
9	.1000E+01	10	.1000E+01	11	.1000E+01	12	.1000E+01
13	.1000E+01	14	.1000E+01	15	.1000E+01	16	.1000E+01
17	.1000E+01	18	.0000E+00	19	.0000E+00	20	.0000E+00
21	.0000E+00	22	.0000E+00	23	.0000E+00	24	.0000E+00

SEASON = FALL ;

DAY OF WEEK = WEEKDAY

1	.0000E+00	2	.0000E+00	3	.0000E+00	4	.0000E+00
5	.0000E+00	6	.0000E+00	7	.0000E+00	8	.0000E+00
9	.1000E+01	10	.1000E+01	11	.1000E+01	12	.1000E+01
13	.1000E+01	14	.1000E+01	15	.1000E+01	16	.1000E+01
17	.1000E+01	18	.0000E+00	19	.0000E+00	20	.0000E+00
21	.0000E+00	22	.0000E+00	23	.0000E+00	24	.0000E+00

SEASON = WINTER;

DAY OF WEEK = SATURDAY

```
17 .0000E+00 18 .0000E+00 19 .0000E+00 20 .0000E+00
21 .0000E+00 22 .0000E+00 23 .0000E+00 24 .0000E+00
SEASON = FALL ;
DAY OF WEEK = SUNDAY
1 .0000E+00 2 .0000E+00 3 .0000E+00 4 .0000E+00
5 .0000E+00 6 .0000E+00 7 .0000E+00 8 .0000E+00
9 .0000E+00 10 .0000E+00 11 .0000E+00 12 .0000E+00
13 .0000E+00 14 .0000E+00 15 .0000E+00 16 .0000E+00
17 .0000E+00 18 .0000E+00 19 .0000E+00 20 .0000E+00
21 .0000E+00 22 .0000E+00 23 .0000E+00 24 .0000E+00
```

*** ISCST3 - VERSION 02035 *** *** C:\Users\BASELINE
 \Documents\Projects\15220-00 UPP Foster City Levee\ ***
 06/14/16

*** 20:47:58

**MODELOPTs:

PAGE 379

CONC

URBAN FLAT FLGPOL DFAULT

NOCMPL

* SOURCE EMISSION RATE SCALARS WHICH VARY
 SEASONALLY, DIURNALLY AND BY DAY OF WEEK (SHRDOW) *

SOURCE ID = VOL325 ; SOURCE TYPE = VOLUME :

HOUR	SCALAR	HOUR	SCALAR	HOUR	SCALAR	HOUR	SCALAR
1	.0000E+00	2	.0000E+00	3	.0000E+00	4	.0000E+00
5	.0000E+00	6	.0000E+00	7	.0000E+00	8	.0000E+00
9	.1000E+01	10	.1000E+01	11	.1000E+01	12	.1000E+01
13	.1000E+01	14	.1000E+01	15	.1000E+01	16	.1000E+01
17	.1000E+01	18	.0000E+00	19	.0000E+00	20	.0000E+00
21	.0000E+00	22	.0000E+00	23	.0000E+00	24	.0000E+00

SEASON = WINTER;

DAY OF WEEK = WEEKDAY

1	.0000E+00	2	.0000E+00	3	.0000E+00	4	.0000E+00
5	.0000E+00	6	.0000E+00	7	.0000E+00	8	.0000E+00
9	.1000E+01	10	.1000E+01	11	.1000E+01	12	.1000E+01
13	.1000E+01	14	.1000E+01	15	.1000E+01	16	.1000E+01
17	.1000E+01	18	.0000E+00	19	.0000E+00	20	.0000E+00
21	.0000E+00	22	.0000E+00	23	.0000E+00	24	.0000E+00

SEASON = SPRING;

DAY OF WEEK = WEEKDAY

1	.0000E+00	2	.0000E+00	3	.0000E+00	4	.0000E+00
5	.0000E+00	6	.0000E+00	7	.0000E+00	8	.0000E+00
9	.1000E+01	10	.1000E+01	11	.1000E+01	12	.1000E+01
13	.1000E+01	14	.1000E+01	15	.1000E+01	16	.1000E+01
17	.1000E+01	18	.0000E+00	19	.0000E+00	20	.0000E+00
21	.0000E+00	22	.0000E+00	23	.0000E+00	24	.0000E+00

SEASON = SUMMER;

DAY OF WEEK = WEEKDAY

1	.0000E+00	2	.0000E+00	3	.0000E+00	4	.0000E+00
5	.0000E+00	6	.0000E+00	7	.0000E+00	8	.0000E+00
9	.1000E+01	10	.1000E+01	11	.1000E+01	12	.1000E+01
13	.1000E+01	14	.1000E+01	15	.1000E+01	16	.1000E+01
17	.1000E+01	18	.0000E+00	19	.0000E+00	20	.0000E+00
21	.0000E+00	22	.0000E+00	23	.0000E+00	24	.0000E+00

SEASON = FALL ;

DAY OF WEEK = WEEKDAY

1	.0000E+00	2	.0000E+00	3	.0000E+00	4	.0000E+00
5	.0000E+00	6	.0000E+00	7	.0000E+00	8	.0000E+00
9	.1000E+01	10	.1000E+01	11	.1000E+01	12	.1000E+01
13	.1000E+01	14	.1000E+01	15	.1000E+01	16	.1000E+01
17	.1000E+01	18	.0000E+00	19	.0000E+00	20	.0000E+00
21	.0000E+00	22	.0000E+00	23	.0000E+00	24	.0000E+00

SEASON = WINTER;

DAY OF WEEK = SATURDAY

```
17 .0000E+00 18 .0000E+00 19 .0000E+00 20 .0000E+00
21 .0000E+00 22 .0000E+00 23 .0000E+00 24 .0000E+00
SEASON = FALL ;
DAY OF WEEK = SUNDAY
1 .0000E+00 2 .0000E+00 3 .0000E+00 4 .0000E+00
5 .0000E+00 6 .0000E+00 7 .0000E+00 8 .0000E+00
9 .0000E+00 10 .0000E+00 11 .0000E+00 12 .0000E+00
13 .0000E+00 14 .0000E+00 15 .0000E+00 16 .0000E+00
17 .0000E+00 18 .0000E+00 19 .0000E+00 20 .0000E+00
21 .0000E+00 22 .0000E+00 23 .0000E+00 24 .0000E+00
```

*** ISCST3 - VERSION 02035 *** *** C:\Users\BASELINE
 \Documents\Projects\15220-00 UPP Foster City Levee\ ***
 06/14/16

*** 20:47:58

**MODELOPTs:

PAGE 380

CONC

URBAN FLAT FLGPOL DFAULT

NOCMPL

* SOURCE EMISSION RATE SCALARS WHICH VARY
 SEASONALLY, DIURNALLY AND BY DAY OF WEEK (SHRDOW) *

SOURCE ID = VOL326 ; SOURCE TYPE = VOLUME :
 HOUR SCALAR HOUR SCALAR HOUR SCALAR HOUR SCALAR
 HOUR SCALAR HOUR SCALAR HOUR SCALAR HOUR SCALAR
 - - - - -
 - - - - -

SEASON = WINTER;

DAY OF WEEK = WEEKDAY
 1 .0000E+00 2 .0000E+00 3 .0000E+00 4 .0000E+00
 5 .0000E+00 6 .0000E+00 7 .0000E+00 8 .0000E+00
 9 .1000E+01 10 .1000E+01 11 .1000E+01 12 .1000E+01
 13 .1000E+01 14 .1000E+01 15 .1000E+01 16 .1000E+01
 17 .1000E+01 18 .0000E+00 19 .0000E+00 20 .0000E+00
 21 .0000E+00 22 .0000E+00 23 .0000E+00 24 .0000E+00

SEASON = SPRING;

DAY OF WEEK = WEEKDAY
 1 .0000E+00 2 .0000E+00 3 .0000E+00 4 .0000E+00
 5 .0000E+00 6 .0000E+00 7 .0000E+00 8 .0000E+00
 9 .1000E+01 10 .1000E+01 11 .1000E+01 12 .1000E+01
 13 .1000E+01 14 .1000E+01 15 .1000E+01 16 .1000E+01
 17 .1000E+01 18 .0000E+00 19 .0000E+00 20 .0000E+00
 21 .0000E+00 22 .0000E+00 23 .0000E+00 24 .0000E+00

SEASON = SUMMER;

DAY OF WEEK = WEEKDAY
 1 .0000E+00 2 .0000E+00 3 .0000E+00 4 .0000E+00
 5 .0000E+00 6 .0000E+00 7 .0000E+00 8 .0000E+00
 9 .1000E+01 10 .1000E+01 11 .1000E+01 12 .1000E+01
 13 .1000E+01 14 .1000E+01 15 .1000E+01 16 .1000E+01
 17 .1000E+01 18 .0000E+00 19 .0000E+00 20 .0000E+00
 21 .0000E+00 22 .0000E+00 23 .0000E+00 24 .0000E+00

SEASON = FALL ;

DAY OF WEEK = WEEKDAY
 1 .0000E+00 2 .0000E+00 3 .0000E+00 4 .0000E+00
 5 .0000E+00 6 .0000E+00 7 .0000E+00 8 .0000E+00
 9 .1000E+01 10 .1000E+01 11 .1000E+01 12 .1000E+01
 13 .1000E+01 14 .1000E+01 15 .1000E+01 16 .1000E+01
 17 .1000E+01 18 .0000E+00 19 .0000E+00 20 .0000E+00
 21 .0000E+00 22 .0000E+00 23 .0000E+00 24 .0000E+00

SEASON = WINTER;

DAY OF WEEK = SATURDAY

```
17 .0000E+00 18 .0000E+00 19 .0000E+00 20 .0000E+00
21 .0000E+00 22 .0000E+00 23 .0000E+00 24 .0000E+00
SEASON = FALL ;
DAY OF WEEK = SUNDAY
1 .0000E+00 2 .0000E+00 3 .0000E+00 4 .0000E+00
5 .0000E+00 6 .0000E+00 7 .0000E+00 8 .0000E+00
9 .0000E+00 10 .0000E+00 11 .0000E+00 12 .0000E+00
13 .0000E+00 14 .0000E+00 15 .0000E+00 16 .0000E+00
17 .0000E+00 18 .0000E+00 19 .0000E+00 20 .0000E+00
21 .0000E+00 22 .0000E+00 23 .0000E+00 24 .0000E+00
```

*** ISCST3 - VERSION 02035 *** *** C:\Users\BASELINE
 \Documents\Projects\15220-00 UPP Foster City Levee\ ***
 06/14/16

*** 20:47:58

**MODELOPTs:

PAGE 381

CONC

URBAN FLAT FLGPOL DFAULT

NOCMPL

* SOURCE EMISSION RATE SCALARS WHICH VARY
 SEASONALLY, DIURNALLY AND BY DAY OF WEEK (SHRDOW) *

SOURCE ID = VOL327 ; SOURCE TYPE = VOLUME :

HOUR	SCALAR	HOUR	SCALAR	HOUR	SCALAR	HOUR	SCALAR
1	.0000E+00	2	.0000E+00	3	.0000E+00	4	.0000E+00
5	.0000E+00	6	.0000E+00	7	.0000E+00	8	.0000E+00
9	.1000E+01	10	.1000E+01	11	.1000E+01	12	.1000E+01
13	.1000E+01	14	.1000E+01	15	.1000E+01	16	.1000E+01
17	.1000E+01	18	.0000E+00	19	.0000E+00	20	.0000E+00
21	.0000E+00	22	.0000E+00	23	.0000E+00	24	.0000E+00

SEASON = WINTER;

DAY OF WEEK = WEEKDAY

1	.0000E+00	2	.0000E+00	3	.0000E+00	4	.0000E+00
5	.0000E+00	6	.0000E+00	7	.0000E+00	8	.0000E+00
9	.1000E+01	10	.1000E+01	11	.1000E+01	12	.1000E+01
13	.1000E+01	14	.1000E+01	15	.1000E+01	16	.1000E+01
17	.1000E+01	18	.0000E+00	19	.0000E+00	20	.0000E+00
21	.0000E+00	22	.0000E+00	23	.0000E+00	24	.0000E+00

SEASON = SPRING;

DAY OF WEEK = WEEKDAY

1	.0000E+00	2	.0000E+00	3	.0000E+00	4	.0000E+00
5	.0000E+00	6	.0000E+00	7	.0000E+00	8	.0000E+00
9	.1000E+01	10	.1000E+01	11	.1000E+01	12	.1000E+01
13	.1000E+01	14	.1000E+01	15	.1000E+01	16	.1000E+01
17	.1000E+01	18	.0000E+00	19	.0000E+00	20	.0000E+00
21	.0000E+00	22	.0000E+00	23	.0000E+00	24	.0000E+00

SEASON = SUMMER;

DAY OF WEEK = WEEKDAY

1	.0000E+00	2	.0000E+00	3	.0000E+00	4	.0000E+00
5	.0000E+00	6	.0000E+00	7	.0000E+00	8	.0000E+00
9	.1000E+01	10	.1000E+01	11	.1000E+01	12	.1000E+01
13	.1000E+01	14	.1000E+01	15	.1000E+01	16	.1000E+01
17	.1000E+01	18	.0000E+00	19	.0000E+00	20	.0000E+00
21	.0000E+00	22	.0000E+00	23	.0000E+00	24	.0000E+00

SEASON = FALL ;

DAY OF WEEK = WEEKDAY

1	.0000E+00	2	.0000E+00	3	.0000E+00	4	.0000E+00
5	.0000E+00	6	.0000E+00	7	.0000E+00	8	.0000E+00
9	.1000E+01	10	.1000E+01	11	.1000E+01	12	.1000E+01
13	.1000E+01	14	.1000E+01	15	.1000E+01	16	.1000E+01
17	.1000E+01	18	.0000E+00	19	.0000E+00	20	.0000E+00
21	.0000E+00	22	.0000E+00	23	.0000E+00	24	.0000E+00

SEASON = WINTER;

DAY OF WEEK = SATURDAY

```
17 .0000E+00 18 .0000E+00 19 .0000E+00 20 .0000E+00
21 .0000E+00 22 .0000E+00 23 .0000E+00 24 .0000E+00
SEASON = FALL ;
DAY OF WEEK = SUNDAY
1 .0000E+00 2 .0000E+00 3 .0000E+00 4 .0000E+00
5 .0000E+00 6 .0000E+00 7 .0000E+00 8 .0000E+00
9 .0000E+00 10 .0000E+00 11 .0000E+00 12 .0000E+00
13 .0000E+00 14 .0000E+00 15 .0000E+00 16 .0000E+00
17 .0000E+00 18 .0000E+00 19 .0000E+00 20 .0000E+00
21 .0000E+00 22 .0000E+00 23 .0000E+00 24 .0000E+00
```

*** ISCST3 - VERSION 02035 *** *** C:\Users\BASELINE
 \Documents\Projects\15220-00 UPP Foster City Levee\ ***
 06/14/16

*** 20:47:58

**MODELOPTs:

PAGE 382

CONC

URBAN FLAT FLGPOL DFAULT

NOCMPL

* SOURCE EMISSION RATE SCALARS WHICH VARY
 SEASONALLY, DIURNALLY AND BY DAY OF WEEK (SHRDOW) *

SOURCE ID = VOL328 ; SOURCE TYPE = VOLUME :

HOUR	SCALAR	HOUR	SCALAR	HOUR	SCALAR	HOUR	SCALAR
1	.0000E+00	2	.0000E+00	3	.0000E+00	4	.0000E+00
5	.0000E+00	6	.0000E+00	7	.0000E+00	8	.0000E+00
9	.1000E+01	10	.1000E+01	11	.1000E+01	12	.1000E+01
13	.1000E+01	14	.1000E+01	15	.1000E+01	16	.1000E+01
17	.1000E+01	18	.0000E+00	19	.0000E+00	20	.0000E+00
21	.0000E+00	22	.0000E+00	23	.0000E+00	24	.0000E+00

SEASON = WINTER;

DAY OF WEEK = WEEKDAY

1	.0000E+00	2	.0000E+00	3	.0000E+00	4	.0000E+00
5	.0000E+00	6	.0000E+00	7	.0000E+00	8	.0000E+00
9	.1000E+01	10	.1000E+01	11	.1000E+01	12	.1000E+01
13	.1000E+01	14	.1000E+01	15	.1000E+01	16	.1000E+01
17	.1000E+01	18	.0000E+00	19	.0000E+00	20	.0000E+00
21	.0000E+00	22	.0000E+00	23	.0000E+00	24	.0000E+00

SEASON = SPRING;

DAY OF WEEK = WEEKDAY

1	.0000E+00	2	.0000E+00	3	.0000E+00	4	.0000E+00
5	.0000E+00	6	.0000E+00	7	.0000E+00	8	.0000E+00
9	.1000E+01	10	.1000E+01	11	.1000E+01	12	.1000E+01
13	.1000E+01	14	.1000E+01	15	.1000E+01	16	.1000E+01
17	.1000E+01	18	.0000E+00	19	.0000E+00	20	.0000E+00
21	.0000E+00	22	.0000E+00	23	.0000E+00	24	.0000E+00

SEASON = SUMMER;

DAY OF WEEK = WEEKDAY

1	.0000E+00	2	.0000E+00	3	.0000E+00	4	.0000E+00
5	.0000E+00	6	.0000E+00	7	.0000E+00	8	.0000E+00
9	.1000E+01	10	.1000E+01	11	.1000E+01	12	.1000E+01
13	.1000E+01	14	.1000E+01	15	.1000E+01	16	.1000E+01
17	.1000E+01	18	.0000E+00	19	.0000E+00	20	.0000E+00
21	.0000E+00	22	.0000E+00	23	.0000E+00	24	.0000E+00

SEASON = FALL ;

DAY OF WEEK = WEEKDAY

1	.0000E+00	2	.0000E+00	3	.0000E+00	4	.0000E+00
5	.0000E+00	6	.0000E+00	7	.0000E+00	8	.0000E+00
9	.1000E+01	10	.1000E+01	11	.1000E+01	12	.1000E+01
13	.1000E+01	14	.1000E+01	15	.1000E+01	16	.1000E+01
17	.1000E+01	18	.0000E+00	19	.0000E+00	20	.0000E+00
21	.0000E+00	22	.0000E+00	23	.0000E+00	24	.0000E+00

SEASON = WINTER;

DAY OF WEEK = SATURDAY

```
17 .0000E+00 18 .0000E+00 19 .0000E+00 20 .0000E+00
21 .0000E+00 22 .0000E+00 23 .0000E+00 24 .0000E+00
SEASON = FALL ;
DAY OF WEEK = SUNDAY
1 .0000E+00 2 .0000E+00 3 .0000E+00 4 .0000E+00
5 .0000E+00 6 .0000E+00 7 .0000E+00 8 .0000E+00
9 .0000E+00 10 .0000E+00 11 .0000E+00 12 .0000E+00
13 .0000E+00 14 .0000E+00 15 .0000E+00 16 .0000E+00
17 .0000E+00 18 .0000E+00 19 .0000E+00 20 .0000E+00
21 .0000E+00 22 .0000E+00 23 .0000E+00 24 .0000E+00
```

*** ISCST3 - VERSION 02035 *** *** C:\Users\BASELINE
\Documents\Projects\15220-00 UPP Foster City Levee\ ***
06/14/16

*** 20:47:58

**MODELOPTs:

PAGE 383

CONC

URBAN FLAT FLGPOL DFAULT

NOCMPL

* SOURCE EMISSION RATE SCALARS WHICH VARY
SEASONALLY, DIURNALLY AND BY DAY OF WEEK (SHRDOW) *

SOURCE ID = VOL329 ; SOURCE TYPE = VOLUME :

HOUR	SCALAR	HOUR	SCALAR	HOUR	SCALAR	HOUR	SCALAR
HOUR	SCALAR	HOUR	SCALAR	HOUR	SCALAR	HOUR	SCALAR
-	-	-	-	-	-	-	-
-	-	-	-	-	-	-	-

SEASON = WINTER;

DAY OF WEEK = WEEKDAY

1	.0000E+00	2	.0000E+00	3	.0000E+00	4	.0000E+00
5	.0000E+00	6	.0000E+00	7	.0000E+00	8	.0000E+00
9	.1000E+01	10	.1000E+01	11	.1000E+01	12	.1000E+01
13	.1000E+01	14	.1000E+01	15	.1000E+01	16	.1000E+01
17	.1000E+01	18	.0000E+00	19	.0000E+00	20	.0000E+00
21	.0000E+00	22	.0000E+00	23	.0000E+00	24	.0000E+00

SEASON = SPRING;

DAY OF WEEK = WEEKDAY

1	.0000E+00	2	.0000E+00	3	.0000E+00	4	.0000E+00
5	.0000E+00	6	.0000E+00	7	.0000E+00	8	.0000E+00
9	.1000E+01	10	.1000E+01	11	.1000E+01	12	.1000E+01
13	.1000E+01	14	.1000E+01	15	.1000E+01	16	.1000E+01
17	.1000E+01	18	.0000E+00	19	.0000E+00	20	.0000E+00
21	.0000E+00	22	.0000E+00	23	.0000E+00	24	.0000E+00

SEASON = SUMMER;

DAY OF WEEK = WEEKDAY

1	.0000E+00	2	.0000E+00	3	.0000E+00	4	.0000E+00
5	.0000E+00	6	.0000E+00	7	.0000E+00	8	.0000E+00
9	.1000E+01	10	.1000E+01	11	.1000E+01	12	.1000E+01
13	.1000E+01	14	.1000E+01	15	.1000E+01	16	.1000E+01
17	.1000E+01	18	.0000E+00	19	.0000E+00	20	.0000E+00
21	.0000E+00	22	.0000E+00	23	.0000E+00	24	.0000E+00

SEASON = FALL ;

DAY OF WEEK = WEEKDAY

1	.0000E+00	2	.0000E+00	3	.0000E+00	4	.0000E+00
5	.0000E+00	6	.0000E+00	7	.0000E+00	8	.0000E+00
9	.1000E+01	10	.1000E+01	11	.1000E+01	12	.1000E+01
13	.1000E+01	14	.1000E+01	15	.1000E+01	16	.1000E+01
17	.1000E+01	18	.0000E+00	19	.0000E+00	20	.0000E+00
21	.0000E+00	22	.0000E+00	23	.0000E+00	24	.0000E+00

SEASON = WINTER;

DAY OF WEEK = SATURDAY

```
17 .0000E+00 18 .0000E+00 19 .0000E+00 20 .0000E+00
21 .0000E+00 22 .0000E+00 23 .0000E+00 24 .0000E+00
SEASON = FALL ;
DAY OF WEEK = SUNDAY
1 .0000E+00 2 .0000E+00 3 .0000E+00 4 .0000E+00
5 .0000E+00 6 .0000E+00 7 .0000E+00 8 .0000E+00
9 .0000E+00 10 .0000E+00 11 .0000E+00 12 .0000E+00
13 .0000E+00 14 .0000E+00 15 .0000E+00 16 .0000E+00
17 .0000E+00 18 .0000E+00 19 .0000E+00 20 .0000E+00
21 .0000E+00 22 .0000E+00 23 .0000E+00 24 .0000E+00
```

*** ISCST3 - VERSION 02035 *** *** C:\Users\BASELINE
 \Documents\Projects\15220-00 UPP Foster City Levee\ ***
 06/14/16

*** 20:47:58

**MODELOPTs:

PAGE 384

CONC

URBAN FLAT FLGPOL DFAULT

NOCMPL

* SOURCE EMISSION RATE SCALARS WHICH VARY
 SEASONALLY, DIURNALLY AND BY DAY OF WEEK (SHRDOW) *

SOURCE ID = VOL330 ; SOURCE TYPE = VOLUME :

HOUR	SCALAR	HOUR	SCALAR	HOUR	SCALAR	HOUR	SCALAR
1	.0000E+00	2	.0000E+00	3	.0000E+00	4	.0000E+00
5	.0000E+00	6	.0000E+00	7	.0000E+00	8	.0000E+00
9	.1000E+01	10	.1000E+01	11	.1000E+01	12	.1000E+01
13	.1000E+01	14	.1000E+01	15	.1000E+01	16	.1000E+01
17	.1000E+01	18	.0000E+00	19	.0000E+00	20	.0000E+00
21	.0000E+00	22	.0000E+00	23	.0000E+00	24	.0000E+00

SEASON = WINTER;

DAY OF WEEK = WEEKDAY

1	.0000E+00	2	.0000E+00	3	.0000E+00	4	.0000E+00
5	.0000E+00	6	.0000E+00	7	.0000E+00	8	.0000E+00
9	.1000E+01	10	.1000E+01	11	.1000E+01	12	.1000E+01
13	.1000E+01	14	.1000E+01	15	.1000E+01	16	.1000E+01
17	.1000E+01	18	.0000E+00	19	.0000E+00	20	.0000E+00
21	.0000E+00	22	.0000E+00	23	.0000E+00	24	.0000E+00

SEASON = SPRING;

DAY OF WEEK = WEEKDAY

1	.0000E+00	2	.0000E+00	3	.0000E+00	4	.0000E+00
5	.0000E+00	6	.0000E+00	7	.0000E+00	8	.0000E+00
9	.1000E+01	10	.1000E+01	11	.1000E+01	12	.1000E+01
13	.1000E+01	14	.1000E+01	15	.1000E+01	16	.1000E+01
17	.1000E+01	18	.0000E+00	19	.0000E+00	20	.0000E+00
21	.0000E+00	22	.0000E+00	23	.0000E+00	24	.0000E+00

SEASON = SUMMER;

DAY OF WEEK = WEEKDAY

1	.0000E+00	2	.0000E+00	3	.0000E+00	4	.0000E+00
5	.0000E+00	6	.0000E+00	7	.0000E+00	8	.0000E+00
9	.1000E+01	10	.1000E+01	11	.1000E+01	12	.1000E+01
13	.1000E+01	14	.1000E+01	15	.1000E+01	16	.1000E+01
17	.1000E+01	18	.0000E+00	19	.0000E+00	20	.0000E+00
21	.0000E+00	22	.0000E+00	23	.0000E+00	24	.0000E+00

SEASON = FALL ;

DAY OF WEEK = WEEKDAY

1	.0000E+00	2	.0000E+00	3	.0000E+00	4	.0000E+00
5	.0000E+00	6	.0000E+00	7	.0000E+00	8	.0000E+00
9	.1000E+01	10	.1000E+01	11	.1000E+01	12	.1000E+01
13	.1000E+01	14	.1000E+01	15	.1000E+01	16	.1000E+01
17	.1000E+01	18	.0000E+00	19	.0000E+00	20	.0000E+00
21	.0000E+00	22	.0000E+00	23	.0000E+00	24	.0000E+00

SEASON = WINTER;

DAY OF WEEK = SATURDAY

```
17 .0000E+00 18 .0000E+00 19 .0000E+00 20 .0000E+00
21 .0000E+00 22 .0000E+00 23 .0000E+00 24 .0000E+00
SEASON = FALL ;
DAY OF WEEK = SUNDAY
1 .0000E+00 2 .0000E+00 3 .0000E+00 4 .0000E+00
5 .0000E+00 6 .0000E+00 7 .0000E+00 8 .0000E+00
9 .0000E+00 10 .0000E+00 11 .0000E+00 12 .0000E+00
13 .0000E+00 14 .0000E+00 15 .0000E+00 16 .0000E+00
17 .0000E+00 18 .0000E+00 19 .0000E+00 20 .0000E+00
21 .0000E+00 22 .0000E+00 23 .0000E+00 24 .0000E+00
```

*** ISCST3 - VERSION 02035 *** *** C:\Users\BASELINE
 \Documents\Projects\15220-00 UPP Foster City Levee\ ***
 06/14/16

*** 20:47:58

**MODELOPTs:

PAGE 385

CONC

URBAN FLAT FLGPOL DFAULT

NOCMPL

* SOURCE EMISSION RATE SCALARS WHICH VARY
 SEASONALLY, DIURNALLY AND BY DAY OF WEEK (SHRDOW) *

SOURCE ID = VOL331 ; SOURCE TYPE = VOLUME :

HOUR	SCALAR	HOUR	SCALAR	HOUR	SCALAR	HOUR	SCALAR
1	.0000E+00	2	.0000E+00	3	.0000E+00	4	.0000E+00
5	.0000E+00	6	.0000E+00	7	.0000E+00	8	.0000E+00
9	.1000E+01	10	.1000E+01	11	.1000E+01	12	.1000E+01
13	.1000E+01	14	.1000E+01	15	.1000E+01	16	.1000E+01
17	.1000E+01	18	.0000E+00	19	.0000E+00	20	.0000E+00
21	.0000E+00	22	.0000E+00	23	.0000E+00	24	.0000E+00

SEASON = WINTER;

DAY OF WEEK = WEEKDAY

1	.0000E+00	2	.0000E+00	3	.0000E+00	4	.0000E+00
5	.0000E+00	6	.0000E+00	7	.0000E+00	8	.0000E+00
9	.1000E+01	10	.1000E+01	11	.1000E+01	12	.1000E+01
13	.1000E+01	14	.1000E+01	15	.1000E+01	16	.1000E+01
17	.1000E+01	18	.0000E+00	19	.0000E+00	20	.0000E+00
21	.0000E+00	22	.0000E+00	23	.0000E+00	24	.0000E+00

SEASON = SPRING;

DAY OF WEEK = WEEKDAY

1	.0000E+00	2	.0000E+00	3	.0000E+00	4	.0000E+00
5	.0000E+00	6	.0000E+00	7	.0000E+00	8	.0000E+00
9	.1000E+01	10	.1000E+01	11	.1000E+01	12	.1000E+01
13	.1000E+01	14	.1000E+01	15	.1000E+01	16	.1000E+01
17	.1000E+01	18	.0000E+00	19	.0000E+00	20	.0000E+00
21	.0000E+00	22	.0000E+00	23	.0000E+00	24	.0000E+00

SEASON = SUMMER;

DAY OF WEEK = WEEKDAY

1	.0000E+00	2	.0000E+00	3	.0000E+00	4	.0000E+00
5	.0000E+00	6	.0000E+00	7	.0000E+00	8	.0000E+00
9	.1000E+01	10	.1000E+01	11	.1000E+01	12	.1000E+01
13	.1000E+01	14	.1000E+01	15	.1000E+01	16	.1000E+01
17	.1000E+01	18	.0000E+00	19	.0000E+00	20	.0000E+00
21	.0000E+00	22	.0000E+00	23	.0000E+00	24	.0000E+00

SEASON = FALL ;

DAY OF WEEK = WEEKDAY

1	.0000E+00	2	.0000E+00	3	.0000E+00	4	.0000E+00
5	.0000E+00	6	.0000E+00	7	.0000E+00	8	.0000E+00
9	.1000E+01	10	.1000E+01	11	.1000E+01	12	.1000E+01
13	.1000E+01	14	.1000E+01	15	.1000E+01	16	.1000E+01
17	.1000E+01	18	.0000E+00	19	.0000E+00	20	.0000E+00
21	.0000E+00	22	.0000E+00	23	.0000E+00	24	.0000E+00

SEASON = WINTER;

DAY OF WEEK = SATURDAY

```
17 .0000E+00 18 .0000E+00 19 .0000E+00 20 .0000E+00
21 .0000E+00 22 .0000E+00 23 .0000E+00 24 .0000E+00
SEASON = FALL ;
DAY OF WEEK = SUNDAY
1 .0000E+00 2 .0000E+00 3 .0000E+00 4 .0000E+00
5 .0000E+00 6 .0000E+00 7 .0000E+00 8 .0000E+00
9 .0000E+00 10 .0000E+00 11 .0000E+00 12 .0000E+00
13 .0000E+00 14 .0000E+00 15 .0000E+00 16 .0000E+00
17 .0000E+00 18 .0000E+00 19 .0000E+00 20 .0000E+00
21 .0000E+00 22 .0000E+00 23 .0000E+00 24 .0000E+00
```

*** ISCST3 - VERSION 02035 *** *** C:\Users\BASELINE
 \Documents\Projects\15220-00 UPP Foster City Levee\ ***
 06/14/16

*** 20:47:58

**MODELOPTs:

PAGE 386

CONC

URBAN FLAT FLGPOL DFAULT

NOCMPL

* SOURCE EMISSION RATE SCALARS WHICH VARY
 SEASONALLY, DIURNALLY AND BY DAY OF WEEK (SHRDOW) *

SOURCE ID = VOL332 ; SOURCE TYPE = VOLUME :
 HOUR SCALAR HOUR SCALAR HOUR SCALAR HOUR SCALAR
 HOUR SCALAR HOUR SCALAR HOUR SCALAR HOUR SCALAR
 - - - - -
 - - - - -

SEASON = WINTER;

DAY OF WEEK = WEEKDAY
 1 .0000E+00 2 .0000E+00 3 .0000E+00 4 .0000E+00
 5 .0000E+00 6 .0000E+00 7 .0000E+00 8 .0000E+00
 9 .1000E+01 10 .1000E+01 11 .1000E+01 12 .1000E+01
 13 .1000E+01 14 .1000E+01 15 .1000E+01 16 .1000E+01
 17 .1000E+01 18 .0000E+00 19 .0000E+00 20 .0000E+00
 21 .0000E+00 22 .0000E+00 23 .0000E+00 24 .0000E+00

SEASON = SPRING;

DAY OF WEEK = WEEKDAY
 1 .0000E+00 2 .0000E+00 3 .0000E+00 4 .0000E+00
 5 .0000E+00 6 .0000E+00 7 .0000E+00 8 .0000E+00
 9 .1000E+01 10 .1000E+01 11 .1000E+01 12 .1000E+01
 13 .1000E+01 14 .1000E+01 15 .1000E+01 16 .1000E+01
 17 .1000E+01 18 .0000E+00 19 .0000E+00 20 .0000E+00
 21 .0000E+00 22 .0000E+00 23 .0000E+00 24 .0000E+00

SEASON = SUMMER;

DAY OF WEEK = WEEKDAY
 1 .0000E+00 2 .0000E+00 3 .0000E+00 4 .0000E+00
 5 .0000E+00 6 .0000E+00 7 .0000E+00 8 .0000E+00
 9 .1000E+01 10 .1000E+01 11 .1000E+01 12 .1000E+01
 13 .1000E+01 14 .1000E+01 15 .1000E+01 16 .1000E+01
 17 .1000E+01 18 .0000E+00 19 .0000E+00 20 .0000E+00
 21 .0000E+00 22 .0000E+00 23 .0000E+00 24 .0000E+00

SEASON = FALL ;

DAY OF WEEK = WEEKDAY
 1 .0000E+00 2 .0000E+00 3 .0000E+00 4 .0000E+00
 5 .0000E+00 6 .0000E+00 7 .0000E+00 8 .0000E+00
 9 .1000E+01 10 .1000E+01 11 .1000E+01 12 .1000E+01
 13 .1000E+01 14 .1000E+01 15 .1000E+01 16 .1000E+01
 17 .1000E+01 18 .0000E+00 19 .0000E+00 20 .0000E+00
 21 .0000E+00 22 .0000E+00 23 .0000E+00 24 .0000E+00

SEASON = WINTER;

DAY OF WEEK = SATURDAY

```
17 .0000E+00 18 .0000E+00 19 .0000E+00 20 .0000E+00
21 .0000E+00 22 .0000E+00 23 .0000E+00 24 .0000E+00
SEASON = FALL ;
DAY OF WEEK = SUNDAY
1 .0000E+00 2 .0000E+00 3 .0000E+00 4 .0000E+00
5 .0000E+00 6 .0000E+00 7 .0000E+00 8 .0000E+00
9 .0000E+00 10 .0000E+00 11 .0000E+00 12 .0000E+00
13 .0000E+00 14 .0000E+00 15 .0000E+00 16 .0000E+00
17 .0000E+00 18 .0000E+00 19 .0000E+00 20 .0000E+00
21 .0000E+00 22 .0000E+00 23 .0000E+00 24 .0000E+00
```

*** ISCST3 - VERSION 02035 *** *** C:\Users\BASELINE
 \Documents\Projects\15220-00 UPP Foster City Levee\ ***
 06/14/16

*** 20:47:58

**MODELOPTs:

PAGE 387

CONC

URBAN FLAT FLGPOL DFAULT

NOCMPL

* SOURCE EMISSION RATE SCALARS WHICH VARY
 SEASONALLY, DIURNALLY AND BY DAY OF WEEK (SHRDOW) *

SOURCE ID = VOL333 ; SOURCE TYPE = VOLUME :
 HOUR SCALAR HOUR SCALAR HOUR SCALAR HOUR SCALAR
 HOUR SCALAR HOUR SCALAR HOUR SCALAR HOUR SCALAR
 - - - - -
 - - - - -

SEASON = WINTER;

DAY OF WEEK = WEEKDAY

1	.0000E+00	2	.0000E+00	3	.0000E+00	4	.0000E+00
5	.0000E+00	6	.0000E+00	7	.0000E+00	8	.0000E+00
9	.1000E+01	10	.1000E+01	11	.1000E+01	12	.1000E+01
13	.1000E+01	14	.1000E+01	15	.1000E+01	16	.1000E+01
17	.1000E+01	18	.0000E+00	19	.0000E+00	20	.0000E+00
21	.0000E+00	22	.0000E+00	23	.0000E+00	24	.0000E+00

SEASON = SPRING;

DAY OF WEEK = WEEKDAY

1	.0000E+00	2	.0000E+00	3	.0000E+00	4	.0000E+00
5	.0000E+00	6	.0000E+00	7	.0000E+00	8	.0000E+00
9	.1000E+01	10	.1000E+01	11	.1000E+01	12	.1000E+01
13	.1000E+01	14	.1000E+01	15	.1000E+01	16	.1000E+01
17	.1000E+01	18	.0000E+00	19	.0000E+00	20	.0000E+00
21	.0000E+00	22	.0000E+00	23	.0000E+00	24	.0000E+00

SEASON = SUMMER;

DAY OF WEEK = WEEKDAY

1	.0000E+00	2	.0000E+00	3	.0000E+00	4	.0000E+00
5	.0000E+00	6	.0000E+00	7	.0000E+00	8	.0000E+00
9	.1000E+01	10	.1000E+01	11	.1000E+01	12	.1000E+01
13	.1000E+01	14	.1000E+01	15	.1000E+01	16	.1000E+01
17	.1000E+01	18	.0000E+00	19	.0000E+00	20	.0000E+00
21	.0000E+00	22	.0000E+00	23	.0000E+00	24	.0000E+00

SEASON = FALL ;

DAY OF WEEK = WEEKDAY

1	.0000E+00	2	.0000E+00	3	.0000E+00	4	.0000E+00
5	.0000E+00	6	.0000E+00	7	.0000E+00	8	.0000E+00
9	.1000E+01	10	.1000E+01	11	.1000E+01	12	.1000E+01
13	.1000E+01	14	.1000E+01	15	.1000E+01	16	.1000E+01
17	.1000E+01	18	.0000E+00	19	.0000E+00	20	.0000E+00
21	.0000E+00	22	.0000E+00	23	.0000E+00	24	.0000E+00

SEASON = WINTER;

DAY OF WEEK = SATURDAY

```
17 .0000E+00 18 .0000E+00 19 .0000E+00 20 .0000E+00
21 .0000E+00 22 .0000E+00 23 .0000E+00 24 .0000E+00
SEASON = FALL ;
DAY OF WEEK = SUNDAY
1 .0000E+00 2 .0000E+00 3 .0000E+00 4 .0000E+00
5 .0000E+00 6 .0000E+00 7 .0000E+00 8 .0000E+00
9 .0000E+00 10 .0000E+00 11 .0000E+00 12 .0000E+00
13 .0000E+00 14 .0000E+00 15 .0000E+00 16 .0000E+00
17 .0000E+00 18 .0000E+00 19 .0000E+00 20 .0000E+00
21 .0000E+00 22 .0000E+00 23 .0000E+00 24 .0000E+00
```

*** ISCST3 - VERSION 02035 *** *** C:\Users\BASELINE
 \Documents\Projects\15220-00 UPP Foster City Levee\ ***
 06/14/16

*** 20:47:58

**MODELOPTs:

PAGE 388

CONC

URBAN FLAT FLGPOL DFAULT

NOCMPL

* SOURCE EMISSION RATE SCALARS WHICH VARY
 SEASONALLY, DIURNALLY AND BY DAY OF WEEK (SHRDOW) *

SOURCE ID = VOL334 ; SOURCE TYPE = VOLUME :
 HOUR SCALAR HOUR SCALAR HOUR SCALAR HOUR SCALAR
 HOUR SCALAR HOUR SCALAR HOUR SCALAR HOUR SCALAR
 - - - - -
 - - - - -

SEASON = WINTER;

DAY OF WEEK = WEEKDAY

1	.0000E+00	2	.0000E+00	3	.0000E+00	4	.0000E+00
5	.0000E+00	6	.0000E+00	7	.0000E+00	8	.0000E+00
9	.1000E+01	10	.1000E+01	11	.1000E+01	12	.1000E+01
13	.1000E+01	14	.1000E+01	15	.1000E+01	16	.1000E+01
17	.1000E+01	18	.0000E+00	19	.0000E+00	20	.0000E+00
21	.0000E+00	22	.0000E+00	23	.0000E+00	24	.0000E+00

SEASON = SPRING;

DAY OF WEEK = WEEKDAY

1	.0000E+00	2	.0000E+00	3	.0000E+00	4	.0000E+00
5	.0000E+00	6	.0000E+00	7	.0000E+00	8	.0000E+00
9	.1000E+01	10	.1000E+01	11	.1000E+01	12	.1000E+01
13	.1000E+01	14	.1000E+01	15	.1000E+01	16	.1000E+01
17	.1000E+01	18	.0000E+00	19	.0000E+00	20	.0000E+00
21	.0000E+00	22	.0000E+00	23	.0000E+00	24	.0000E+00

SEASON = SUMMER;

DAY OF WEEK = WEEKDAY

1	.0000E+00	2	.0000E+00	3	.0000E+00	4	.0000E+00
5	.0000E+00	6	.0000E+00	7	.0000E+00	8	.0000E+00
9	.1000E+01	10	.1000E+01	11	.1000E+01	12	.1000E+01
13	.1000E+01	14	.1000E+01	15	.1000E+01	16	.1000E+01
17	.1000E+01	18	.0000E+00	19	.0000E+00	20	.0000E+00
21	.0000E+00	22	.0000E+00	23	.0000E+00	24	.0000E+00

SEASON = FALL ;

DAY OF WEEK = WEEKDAY

1	.0000E+00	2	.0000E+00	3	.0000E+00	4	.0000E+00
5	.0000E+00	6	.0000E+00	7	.0000E+00	8	.0000E+00
9	.1000E+01	10	.1000E+01	11	.1000E+01	12	.1000E+01
13	.1000E+01	14	.1000E+01	15	.1000E+01	16	.1000E+01
17	.1000E+01	18	.0000E+00	19	.0000E+00	20	.0000E+00
21	.0000E+00	22	.0000E+00	23	.0000E+00	24	.0000E+00

SEASON = WINTER;

DAY OF WEEK = SATURDAY

```
17 .0000E+00 18 .0000E+00 19 .0000E+00 20 .0000E+00
21 .0000E+00 22 .0000E+00 23 .0000E+00 24 .0000E+00
SEASON = FALL ;
DAY OF WEEK = SUNDAY
1 .0000E+00 2 .0000E+00 3 .0000E+00 4 .0000E+00
5 .0000E+00 6 .0000E+00 7 .0000E+00 8 .0000E+00
9 .0000E+00 10 .0000E+00 11 .0000E+00 12 .0000E+00
13 .0000E+00 14 .0000E+00 15 .0000E+00 16 .0000E+00
17 .0000E+00 18 .0000E+00 19 .0000E+00 20 .0000E+00
21 .0000E+00 22 .0000E+00 23 .0000E+00 24 .0000E+00
```

*** ISCST3 - VERSION 02035 *** *** C:\Users\BASELINE
 \Documents\Projects\15220-00 UPP Foster City Levee\ ***
 06/14/16

*** 20:47:58

**MODELOPTs:

PAGE 389

CONC

URBAN FLAT FLGPOL DFAULT

NOCMPL

* SOURCE EMISSION RATE SCALARS WHICH VARY
 SEASONALLY, DIURNALLY AND BY DAY OF WEEK (SHRDOW) *

SOURCE ID = VOL335 ; SOURCE TYPE = VOLUME :

HOUR	SCALAR	HOUR	SCALAR	HOUR	SCALAR	HOUR	SCALAR
1	.0000E+00	2	.0000E+00	3	.0000E+00	4	.0000E+00
5	.0000E+00	6	.0000E+00	7	.0000E+00	8	.0000E+00
9	.1000E+01	10	.1000E+01	11	.1000E+01	12	.1000E+01
13	.1000E+01	14	.1000E+01	15	.1000E+01	16	.1000E+01
17	.1000E+01	18	.0000E+00	19	.0000E+00	20	.0000E+00
21	.0000E+00	22	.0000E+00	23	.0000E+00	24	.0000E+00

SEASON = WINTER;

DAY OF WEEK = WEEKDAY

1	.0000E+00	2	.0000E+00	3	.0000E+00	4	.0000E+00
5	.0000E+00	6	.0000E+00	7	.0000E+00	8	.0000E+00
9	.1000E+01	10	.1000E+01	11	.1000E+01	12	.1000E+01
13	.1000E+01	14	.1000E+01	15	.1000E+01	16	.1000E+01
17	.1000E+01	18	.0000E+00	19	.0000E+00	20	.0000E+00
21	.0000E+00	22	.0000E+00	23	.0000E+00	24	.0000E+00

SEASON = SPRING;

DAY OF WEEK = WEEKDAY

1	.0000E+00	2	.0000E+00	3	.0000E+00	4	.0000E+00
5	.0000E+00	6	.0000E+00	7	.0000E+00	8	.0000E+00
9	.1000E+01	10	.1000E+01	11	.1000E+01	12	.1000E+01
13	.1000E+01	14	.1000E+01	15	.1000E+01	16	.1000E+01
17	.1000E+01	18	.0000E+00	19	.0000E+00	20	.0000E+00
21	.0000E+00	22	.0000E+00	23	.0000E+00	24	.0000E+00

SEASON = SUMMER;

DAY OF WEEK = WEEKDAY

1	.0000E+00	2	.0000E+00	3	.0000E+00	4	.0000E+00
5	.0000E+00	6	.0000E+00	7	.0000E+00	8	.0000E+00
9	.1000E+01	10	.1000E+01	11	.1000E+01	12	.1000E+01
13	.1000E+01	14	.1000E+01	15	.1000E+01	16	.1000E+01
17	.1000E+01	18	.0000E+00	19	.0000E+00	20	.0000E+00
21	.0000E+00	22	.0000E+00	23	.0000E+00	24	.0000E+00

SEASON = FALL ;

DAY OF WEEK = WEEKDAY

1	.0000E+00	2	.0000E+00	3	.0000E+00	4	.0000E+00
5	.0000E+00	6	.0000E+00	7	.0000E+00	8	.0000E+00
9	.1000E+01	10	.1000E+01	11	.1000E+01	12	.1000E+01
13	.1000E+01	14	.1000E+01	15	.1000E+01	16	.1000E+01
17	.1000E+01	18	.0000E+00	19	.0000E+00	20	.0000E+00
21	.0000E+00	22	.0000E+00	23	.0000E+00	24	.0000E+00

SEASON = WINTER;

DAY OF WEEK = SATURDAY

```
17 .0000E+00 18 .0000E+00 19 .0000E+00 20 .0000E+00
21 .0000E+00 22 .0000E+00 23 .0000E+00 24 .0000E+00
SEASON = FALL ;
DAY OF WEEK = SUNDAY
1 .0000E+00 2 .0000E+00 3 .0000E+00 4 .0000E+00
5 .0000E+00 6 .0000E+00 7 .0000E+00 8 .0000E+00
9 .0000E+00 10 .0000E+00 11 .0000E+00 12 .0000E+00
13 .0000E+00 14 .0000E+00 15 .0000E+00 16 .0000E+00
17 .0000E+00 18 .0000E+00 19 .0000E+00 20 .0000E+00
21 .0000E+00 22 .0000E+00 23 .0000E+00 24 .0000E+00
```

*** ISCST3 - VERSION 02035 *** *** C:\Users\BASELINE
 \Documents\Projects\15220-00 UPP Foster City Levee\ ***
 06/14/16

*** 20:47:58

**MODELOPTs:

PAGE 390

CONC

URBAN FLAT FLGPOL DFAULT

NOCMPL

* SOURCE EMISSION RATE SCALARS WHICH VARY
 SEASONALLY, DIURNALLY AND BY DAY OF WEEK (SHRDOW) *

SOURCE ID = VOL336 ; SOURCE TYPE = VOLUME :

HOUR	SCALAR	HOUR	SCALAR	HOUR	SCALAR	HOUR	SCALAR
1	.0000E+00	2	.0000E+00	3	.0000E+00	4	.0000E+00
5	.0000E+00	6	.0000E+00	7	.0000E+00	8	.0000E+00
9	.1000E+01	10	.1000E+01	11	.1000E+01	12	.1000E+01
13	.1000E+01	14	.1000E+01	15	.1000E+01	16	.1000E+01
17	.1000E+01	18	.0000E+00	19	.0000E+00	20	.0000E+00
21	.0000E+00	22	.0000E+00	23	.0000E+00	24	.0000E+00

SEASON = WINTER;

DAY OF WEEK = WEEKDAY

1	.0000E+00	2	.0000E+00	3	.0000E+00	4	.0000E+00
5	.0000E+00	6	.0000E+00	7	.0000E+00	8	.0000E+00
9	.1000E+01	10	.1000E+01	11	.1000E+01	12	.1000E+01
13	.1000E+01	14	.1000E+01	15	.1000E+01	16	.1000E+01
17	.1000E+01	18	.0000E+00	19	.0000E+00	20	.0000E+00
21	.0000E+00	22	.0000E+00	23	.0000E+00	24	.0000E+00

SEASON = SPRING;

DAY OF WEEK = WEEKDAY

1	.0000E+00	2	.0000E+00	3	.0000E+00	4	.0000E+00
5	.0000E+00	6	.0000E+00	7	.0000E+00	8	.0000E+00
9	.1000E+01	10	.1000E+01	11	.1000E+01	12	.1000E+01
13	.1000E+01	14	.1000E+01	15	.1000E+01	16	.1000E+01
17	.1000E+01	18	.0000E+00	19	.0000E+00	20	.0000E+00
21	.0000E+00	22	.0000E+00	23	.0000E+00	24	.0000E+00

SEASON = SUMMER;

DAY OF WEEK = WEEKDAY

1	.0000E+00	2	.0000E+00	3	.0000E+00	4	.0000E+00
5	.0000E+00	6	.0000E+00	7	.0000E+00	8	.0000E+00
9	.1000E+01	10	.1000E+01	11	.1000E+01	12	.1000E+01
13	.1000E+01	14	.1000E+01	15	.1000E+01	16	.1000E+01
17	.1000E+01	18	.0000E+00	19	.0000E+00	20	.0000E+00
21	.0000E+00	22	.0000E+00	23	.0000E+00	24	.0000E+00

SEASON = FALL ;

DAY OF WEEK = WEEKDAY

1	.0000E+00	2	.0000E+00	3	.0000E+00	4	.0000E+00
5	.0000E+00	6	.0000E+00	7	.0000E+00	8	.0000E+00
9	.1000E+01	10	.1000E+01	11	.1000E+01	12	.1000E+01
13	.1000E+01	14	.1000E+01	15	.1000E+01	16	.1000E+01
17	.1000E+01	18	.0000E+00	19	.0000E+00	20	.0000E+00
21	.0000E+00	22	.0000E+00	23	.0000E+00	24	.0000E+00

SEASON = WINTER;

DAY OF WEEK = SATURDAY

```
17 .0000E+00 18 .0000E+00 19 .0000E+00 20 .0000E+00
21 .0000E+00 22 .0000E+00 23 .0000E+00 24 .0000E+00
SEASON = FALL ;
DAY OF WEEK = SUNDAY
1 .0000E+00 2 .0000E+00 3 .0000E+00 4 .0000E+00
5 .0000E+00 6 .0000E+00 7 .0000E+00 8 .0000E+00
9 .0000E+00 10 .0000E+00 11 .0000E+00 12 .0000E+00
13 .0000E+00 14 .0000E+00 15 .0000E+00 16 .0000E+00
17 .0000E+00 18 .0000E+00 19 .0000E+00 20 .0000E+00
21 .0000E+00 22 .0000E+00 23 .0000E+00 24 .0000E+00
```

*** ISCST3 - VERSION 02035 *** *** C:\Users\BASELINE
 \Documents\Projects\15220-00 UPP Foster City Levee\ ***
 06/14/16

*** 20:47:58

**MODELOPTs:

PAGE 391

CONC

URBAN FLAT FLGPOL DFAULT

NOCMPL

* SOURCE EMISSION RATE SCALARS WHICH VARY
 SEASONALLY, DIURNALLY AND BY DAY OF WEEK (SHRDOW) *

SOURCE ID = VOL337 ; SOURCE TYPE = VOLUME :
 HOUR SCALAR HOUR SCALAR HOUR SCALAR HOUR SCALAR
 HOUR SCALAR HOUR SCALAR HOUR SCALAR HOUR SCALAR
 - - - - -
 - - - - -

SEASON = WINTER;

DAY OF WEEK = WEEKDAY

1	.0000E+00	2	.0000E+00	3	.0000E+00	4	.0000E+00
5	.0000E+00	6	.0000E+00	7	.0000E+00	8	.0000E+00
9	.1000E+01	10	.1000E+01	11	.1000E+01	12	.1000E+01
13	.1000E+01	14	.1000E+01	15	.1000E+01	16	.1000E+01
17	.1000E+01	18	.0000E+00	19	.0000E+00	20	.0000E+00
21	.0000E+00	22	.0000E+00	23	.0000E+00	24	.0000E+00

SEASON = SPRING;

DAY OF WEEK = WEEKDAY

1	.0000E+00	2	.0000E+00	3	.0000E+00	4	.0000E+00
5	.0000E+00	6	.0000E+00	7	.0000E+00	8	.0000E+00
9	.1000E+01	10	.1000E+01	11	.1000E+01	12	.1000E+01
13	.1000E+01	14	.1000E+01	15	.1000E+01	16	.1000E+01
17	.1000E+01	18	.0000E+00	19	.0000E+00	20	.0000E+00
21	.0000E+00	22	.0000E+00	23	.0000E+00	24	.0000E+00

SEASON = SUMMER;

DAY OF WEEK = WEEKDAY

1	.0000E+00	2	.0000E+00	3	.0000E+00	4	.0000E+00
5	.0000E+00	6	.0000E+00	7	.0000E+00	8	.0000E+00
9	.1000E+01	10	.1000E+01	11	.1000E+01	12	.1000E+01
13	.1000E+01	14	.1000E+01	15	.1000E+01	16	.1000E+01
17	.1000E+01	18	.0000E+00	19	.0000E+00	20	.0000E+00
21	.0000E+00	22	.0000E+00	23	.0000E+00	24	.0000E+00

SEASON = FALL ;

DAY OF WEEK = WEEKDAY

1	.0000E+00	2	.0000E+00	3	.0000E+00	4	.0000E+00
5	.0000E+00	6	.0000E+00	7	.0000E+00	8	.0000E+00
9	.1000E+01	10	.1000E+01	11	.1000E+01	12	.1000E+01
13	.1000E+01	14	.1000E+01	15	.1000E+01	16	.1000E+01
17	.1000E+01	18	.0000E+00	19	.0000E+00	20	.0000E+00
21	.0000E+00	22	.0000E+00	23	.0000E+00	24	.0000E+00

SEASON = WINTER;

DAY OF WEEK = SATURDAY

```
17 .0000E+00 18 .0000E+00 19 .0000E+00 20 .0000E+00
21 .0000E+00 22 .0000E+00 23 .0000E+00 24 .0000E+00
SEASON = FALL ;
DAY OF WEEK = SUNDAY
1 .0000E+00 2 .0000E+00 3 .0000E+00 4 .0000E+00
5 .0000E+00 6 .0000E+00 7 .0000E+00 8 .0000E+00
9 .0000E+00 10 .0000E+00 11 .0000E+00 12 .0000E+00
13 .0000E+00 14 .0000E+00 15 .0000E+00 16 .0000E+00
17 .0000E+00 18 .0000E+00 19 .0000E+00 20 .0000E+00
21 .0000E+00 22 .0000E+00 23 .0000E+00 24 .0000E+00
```

*** ISCST3 - VERSION 02035 *** *** C:\Users\BASELINE
 \Documents\Projects\15220-00 UPP Foster City Levee\ ***
 06/14/16

*** 20:47:58

**MODELOPTs:

PAGE 392

CONC

URBAN FLAT FLGPOL DFAULT

NOCMPL

* SOURCE EMISSION RATE SCALARS WHICH VARY
 SEASONALLY, DIURNALLY AND BY DAY OF WEEK (SHRDOW) *

SOURCE ID = VOL338 ; SOURCE TYPE = VOLUME :

HOUR	SCALAR	HOUR	SCALAR	HOUR	SCALAR	HOUR	SCALAR
1	.0000E+00	2	.0000E+00	3	.0000E+00	4	.0000E+00
5	.0000E+00	6	.0000E+00	7	.0000E+00	8	.0000E+00
9	.1000E+01	10	.1000E+01	11	.1000E+01	12	.1000E+01
13	.1000E+01	14	.1000E+01	15	.1000E+01	16	.1000E+01
17	.1000E+01	18	.0000E+00	19	.0000E+00	20	.0000E+00
21	.0000E+00	22	.0000E+00	23	.0000E+00	24	.0000E+00

SEASON = WINTER;

DAY OF WEEK = WEEKDAY

1	.0000E+00	2	.0000E+00	3	.0000E+00	4	.0000E+00
5	.0000E+00	6	.0000E+00	7	.0000E+00	8	.0000E+00
9	.1000E+01	10	.1000E+01	11	.1000E+01	12	.1000E+01
13	.1000E+01	14	.1000E+01	15	.1000E+01	16	.1000E+01
17	.1000E+01	18	.0000E+00	19	.0000E+00	20	.0000E+00
21	.0000E+00	22	.0000E+00	23	.0000E+00	24	.0000E+00

SEASON = SPRING;

DAY OF WEEK = WEEKDAY

1	.0000E+00	2	.0000E+00	3	.0000E+00	4	.0000E+00
5	.0000E+00	6	.0000E+00	7	.0000E+00	8	.0000E+00
9	.1000E+01	10	.1000E+01	11	.1000E+01	12	.1000E+01
13	.1000E+01	14	.1000E+01	15	.1000E+01	16	.1000E+01
17	.1000E+01	18	.0000E+00	19	.0000E+00	20	.0000E+00
21	.0000E+00	22	.0000E+00	23	.0000E+00	24	.0000E+00

SEASON = SUMMER;

DAY OF WEEK = WEEKDAY

1	.0000E+00	2	.0000E+00	3	.0000E+00	4	.0000E+00
5	.0000E+00	6	.0000E+00	7	.0000E+00	8	.0000E+00
9	.1000E+01	10	.1000E+01	11	.1000E+01	12	.1000E+01
13	.1000E+01	14	.1000E+01	15	.1000E+01	16	.1000E+01
17	.1000E+01	18	.0000E+00	19	.0000E+00	20	.0000E+00
21	.0000E+00	22	.0000E+00	23	.0000E+00	24	.0000E+00

SEASON = FALL ;

DAY OF WEEK = WEEKDAY

1	.0000E+00	2	.0000E+00	3	.0000E+00	4	.0000E+00
5	.0000E+00	6	.0000E+00	7	.0000E+00	8	.0000E+00
9	.1000E+01	10	.1000E+01	11	.1000E+01	12	.1000E+01
13	.1000E+01	14	.1000E+01	15	.1000E+01	16	.1000E+01
17	.1000E+01	18	.0000E+00	19	.0000E+00	20	.0000E+00
21	.0000E+00	22	.0000E+00	23	.0000E+00	24	.0000E+00

SEASON = WINTER;

DAY OF WEEK = SATURDAY

```
17 .0000E+00 18 .0000E+00 19 .0000E+00 20 .0000E+00
21 .0000E+00 22 .0000E+00 23 .0000E+00 24 .0000E+00
SEASON = FALL ;
DAY OF WEEK = SUNDAY
1 .0000E+00 2 .0000E+00 3 .0000E+00 4 .0000E+00
5 .0000E+00 6 .0000E+00 7 .0000E+00 8 .0000E+00
9 .0000E+00 10 .0000E+00 11 .0000E+00 12 .0000E+00
13 .0000E+00 14 .0000E+00 15 .0000E+00 16 .0000E+00
17 .0000E+00 18 .0000E+00 19 .0000E+00 20 .0000E+00
21 .0000E+00 22 .0000E+00 23 .0000E+00 24 .0000E+00
```

*** ISCST3 - VERSION 02035 *** *** C:\Users\BASELINE
 \Documents\Projects\15220-00 UPP Foster City Levee\ ***
 06/14/16

*** 20:47:58

**MODELOPTs:

PAGE 393

CONC

URBAN FLAT FLGPOL DFAULT

NOCMPL

* SOURCE EMISSION RATE SCALARS WHICH VARY
 SEASONALLY, DIURNALLY AND BY DAY OF WEEK (SHRDOW) *

SOURCE ID = VOL339 ; SOURCE TYPE = VOLUME :

HOUR	SCALAR	HOUR	SCALAR	HOUR	SCALAR	HOUR	SCALAR
1	.0000E+00	2	.0000E+00	3	.0000E+00	4	.0000E+00
5	.0000E+00	6	.0000E+00	7	.0000E+00	8	.0000E+00
9	.1000E+01	10	.1000E+01	11	.1000E+01	12	.1000E+01
13	.1000E+01	14	.1000E+01	15	.1000E+01	16	.1000E+01
17	.1000E+01	18	.0000E+00	19	.0000E+00	20	.0000E+00
21	.0000E+00	22	.0000E+00	23	.0000E+00	24	.0000E+00

SEASON = WINTER;

DAY OF WEEK = WEEKDAY

1	.0000E+00	2	.0000E+00	3	.0000E+00	4	.0000E+00
5	.0000E+00	6	.0000E+00	7	.0000E+00	8	.0000E+00
9	.1000E+01	10	.1000E+01	11	.1000E+01	12	.1000E+01
13	.1000E+01	14	.1000E+01	15	.1000E+01	16	.1000E+01
17	.1000E+01	18	.0000E+00	19	.0000E+00	20	.0000E+00
21	.0000E+00	22	.0000E+00	23	.0000E+00	24	.0000E+00

SEASON = SPRING;

DAY OF WEEK = WEEKDAY

1	.0000E+00	2	.0000E+00	3	.0000E+00	4	.0000E+00
5	.0000E+00	6	.0000E+00	7	.0000E+00	8	.0000E+00
9	.1000E+01	10	.1000E+01	11	.1000E+01	12	.1000E+01
13	.1000E+01	14	.1000E+01	15	.1000E+01	16	.1000E+01
17	.1000E+01	18	.0000E+00	19	.0000E+00	20	.0000E+00
21	.0000E+00	22	.0000E+00	23	.0000E+00	24	.0000E+00

SEASON = SUMMER;

DAY OF WEEK = WEEKDAY

1	.0000E+00	2	.0000E+00	3	.0000E+00	4	.0000E+00
5	.0000E+00	6	.0000E+00	7	.0000E+00	8	.0000E+00
9	.1000E+01	10	.1000E+01	11	.1000E+01	12	.1000E+01
13	.1000E+01	14	.1000E+01	15	.1000E+01	16	.1000E+01
17	.1000E+01	18	.0000E+00	19	.0000E+00	20	.0000E+00
21	.0000E+00	22	.0000E+00	23	.0000E+00	24	.0000E+00

SEASON = FALL ;

DAY OF WEEK = WEEKDAY

1	.0000E+00	2	.0000E+00	3	.0000E+00	4	.0000E+00
5	.0000E+00	6	.0000E+00	7	.0000E+00	8	.0000E+00
9	.1000E+01	10	.1000E+01	11	.1000E+01	12	.1000E+01
13	.1000E+01	14	.1000E+01	15	.1000E+01	16	.1000E+01
17	.1000E+01	18	.0000E+00	19	.0000E+00	20	.0000E+00
21	.0000E+00	22	.0000E+00	23	.0000E+00	24	.0000E+00

SEASON = WINTER;

DAY OF WEEK = SATURDAY

```
17 .0000E+00 18 .0000E+00 19 .0000E+00 20 .0000E+00
21 .0000E+00 22 .0000E+00 23 .0000E+00 24 .0000E+00
SEASON = FALL ;
DAY OF WEEK = SUNDAY
1 .0000E+00 2 .0000E+00 3 .0000E+00 4 .0000E+00
5 .0000E+00 6 .0000E+00 7 .0000E+00 8 .0000E+00
9 .0000E+00 10 .0000E+00 11 .0000E+00 12 .0000E+00
13 .0000E+00 14 .0000E+00 15 .0000E+00 16 .0000E+00
17 .0000E+00 18 .0000E+00 19 .0000E+00 20 .0000E+00
21 .0000E+00 22 .0000E+00 23 .0000E+00 24 .0000E+00
```

*** ISCST3 - VERSION 02035 *** *** C:\Users\BASELINE
 \Documents\Projects\15220-00 UPP Foster City Levee\ ***
 06/14/16

*** 20:47:58

**MODELOPTs:

PAGE 394

CONC

URBAN FLAT FLGPOL DFAULT

NOCMPL

* SOURCE EMISSION RATE SCALARS WHICH VARY
 SEASONALLY, DIURNALLY AND BY DAY OF WEEK (SHRDOW) *

SOURCE ID = VOL340 ; SOURCE TYPE = VOLUME :

HOUR	SCALAR	HOUR	SCALAR	HOUR	SCALAR	HOUR	SCALAR
1	.0000E+00	2	.0000E+00	3	.0000E+00	4	.0000E+00
5	.0000E+00	6	.0000E+00	7	.0000E+00	8	.0000E+00
9	.1000E+01	10	.1000E+01	11	.1000E+01	12	.1000E+01
13	.1000E+01	14	.1000E+01	15	.1000E+01	16	.1000E+01
17	.1000E+01	18	.0000E+00	19	.0000E+00	20	.0000E+00
21	.0000E+00	22	.0000E+00	23	.0000E+00	24	.0000E+00

SEASON = WINTER;

DAY OF WEEK = WEEKDAY

1	.0000E+00	2	.0000E+00	3	.0000E+00	4	.0000E+00
5	.0000E+00	6	.0000E+00	7	.0000E+00	8	.0000E+00
9	.1000E+01	10	.1000E+01	11	.1000E+01	12	.1000E+01
13	.1000E+01	14	.1000E+01	15	.1000E+01	16	.1000E+01
17	.1000E+01	18	.0000E+00	19	.0000E+00	20	.0000E+00
21	.0000E+00	22	.0000E+00	23	.0000E+00	24	.0000E+00

SEASON = SPRING;

DAY OF WEEK = WEEKDAY

1	.0000E+00	2	.0000E+00	3	.0000E+00	4	.0000E+00
5	.0000E+00	6	.0000E+00	7	.0000E+00	8	.0000E+00
9	.1000E+01	10	.1000E+01	11	.1000E+01	12	.1000E+01
13	.1000E+01	14	.1000E+01	15	.1000E+01	16	.1000E+01
17	.1000E+01	18	.0000E+00	19	.0000E+00	20	.0000E+00
21	.0000E+00	22	.0000E+00	23	.0000E+00	24	.0000E+00

SEASON = SUMMER;

DAY OF WEEK = WEEKDAY

1	.0000E+00	2	.0000E+00	3	.0000E+00	4	.0000E+00
5	.0000E+00	6	.0000E+00	7	.0000E+00	8	.0000E+00
9	.1000E+01	10	.1000E+01	11	.1000E+01	12	.1000E+01
13	.1000E+01	14	.1000E+01	15	.1000E+01	16	.1000E+01
17	.1000E+01	18	.0000E+00	19	.0000E+00	20	.0000E+00
21	.0000E+00	22	.0000E+00	23	.0000E+00	24	.0000E+00

SEASON = FALL ;

DAY OF WEEK = WEEKDAY

1	.0000E+00	2	.0000E+00	3	.0000E+00	4	.0000E+00
5	.0000E+00	6	.0000E+00	7	.0000E+00	8	.0000E+00
9	.1000E+01	10	.1000E+01	11	.1000E+01	12	.1000E+01
13	.1000E+01	14	.1000E+01	15	.1000E+01	16	.1000E+01
17	.1000E+01	18	.0000E+00	19	.0000E+00	20	.0000E+00
21	.0000E+00	22	.0000E+00	23	.0000E+00	24	.0000E+00

SEASON = WINTER;

DAY OF WEEK = SATURDAY

```
17 .0000E+00 18 .0000E+00 19 .0000E+00 20 .0000E+00
21 .0000E+00 22 .0000E+00 23 .0000E+00 24 .0000E+00
SEASON = FALL ;
DAY OF WEEK = SUNDAY
1 .0000E+00 2 .0000E+00 3 .0000E+00 4 .0000E+00
5 .0000E+00 6 .0000E+00 7 .0000E+00 8 .0000E+00
9 .0000E+00 10 .0000E+00 11 .0000E+00 12 .0000E+00
13 .0000E+00 14 .0000E+00 15 .0000E+00 16 .0000E+00
17 .0000E+00 18 .0000E+00 19 .0000E+00 20 .0000E+00
21 .0000E+00 22 .0000E+00 23 .0000E+00 24 .0000E+00
```

*** ISCST3 - VERSION 02035 *** *** C:\Users\BASELINE
\Documents\Projects\15220-00 UPP Foster City Levee\ ***
06/14/16

*** 20:47:58

**MODELOPTs:

PAGE 395

CONC

URBAN FLAT FLGPOL DFAULT

NOCMPL

* SOURCE EMISSION RATE SCALARS WHICH VARY
SEASONALLY, DIURNALLY AND BY DAY OF WEEK (SHRDOW) *

SOURCE ID = VOL341 ; SOURCE TYPE = VOLUME :

HOUR	SCALAR	HOUR	SCALAR	HOUR	SCALAR	HOUR	SCALAR
HOUR	SCALAR	HOUR	SCALAR	HOUR	SCALAR	HOUR	SCALAR
-	-	-	-	-	-	-	-
-	-	-	-	-	-	-	-

SEASON = WINTER;

DAY OF WEEK = WEEKDAY

1	.0000E+00	2	.0000E+00	3	.0000E+00	4	.0000E+00
5	.0000E+00	6	.0000E+00	7	.0000E+00	8	.0000E+00
9	.1000E+01	10	.1000E+01	11	.1000E+01	12	.1000E+01
13	.1000E+01	14	.1000E+01	15	.1000E+01	16	.1000E+01
17	.1000E+01	18	.0000E+00	19	.0000E+00	20	.0000E+00
21	.0000E+00	22	.0000E+00	23	.0000E+00	24	.0000E+00

SEASON = SPRING;

DAY OF WEEK = WEEKDAY

1	.0000E+00	2	.0000E+00	3	.0000E+00	4	.0000E+00
5	.0000E+00	6	.0000E+00	7	.0000E+00	8	.0000E+00
9	.1000E+01	10	.1000E+01	11	.1000E+01	12	.1000E+01
13	.1000E+01	14	.1000E+01	15	.1000E+01	16	.1000E+01
17	.1000E+01	18	.0000E+00	19	.0000E+00	20	.0000E+00
21	.0000E+00	22	.0000E+00	23	.0000E+00	24	.0000E+00

SEASON = SUMMER;

DAY OF WEEK = WEEKDAY

1	.0000E+00	2	.0000E+00	3	.0000E+00	4	.0000E+00
5	.0000E+00	6	.0000E+00	7	.0000E+00	8	.0000E+00
9	.1000E+01	10	.1000E+01	11	.1000E+01	12	.1000E+01
13	.1000E+01	14	.1000E+01	15	.1000E+01	16	.1000E+01
17	.1000E+01	18	.0000E+00	19	.0000E+00	20	.0000E+00
21	.0000E+00	22	.0000E+00	23	.0000E+00	24	.0000E+00

SEASON = FALL ;

DAY OF WEEK = WEEKDAY

1	.0000E+00	2	.0000E+00	3	.0000E+00	4	.0000E+00
5	.0000E+00	6	.0000E+00	7	.0000E+00	8	.0000E+00
9	.1000E+01	10	.1000E+01	11	.1000E+01	12	.1000E+01
13	.1000E+01	14	.1000E+01	15	.1000E+01	16	.1000E+01
17	.1000E+01	18	.0000E+00	19	.0000E+00	20	.0000E+00
21	.0000E+00	22	.0000E+00	23	.0000E+00	24	.0000E+00

SEASON = WINTER;

DAY OF WEEK = SATURDAY

```
17 .0000E+00 18 .0000E+00 19 .0000E+00 20 .0000E+00
21 .0000E+00 22 .0000E+00 23 .0000E+00 24 .0000E+00
SEASON = FALL ;
DAY OF WEEK = SUNDAY
1 .0000E+00 2 .0000E+00 3 .0000E+00 4 .0000E+00
5 .0000E+00 6 .0000E+00 7 .0000E+00 8 .0000E+00
9 .0000E+00 10 .0000E+00 11 .0000E+00 12 .0000E+00
13 .0000E+00 14 .0000E+00 15 .0000E+00 16 .0000E+00
17 .0000E+00 18 .0000E+00 19 .0000E+00 20 .0000E+00
21 .0000E+00 22 .0000E+00 23 .0000E+00 24 .0000E+00
```

*** ISCST3 - VERSION 02035 *** *** C:\Users\BASELINE
 \Documents\Projects\15220-00 UPP Foster City Levee\ ***
 06/14/16

*** 20:47:58

**MODELOPTs:

PAGE 396

CONC

URBAN FLAT FLGPOL DFAULT

NOCMPL

* SOURCE EMISSION RATE SCALARS WHICH VARY
 SEASONALLY, DIURNALLY AND BY DAY OF WEEK (SHRDOW) *

SOURCE ID = VOL342 ; SOURCE TYPE = VOLUME :

HOUR	SCALAR	HOUR	SCALAR	HOUR	SCALAR	HOUR	SCALAR
1	.0000E+00	2	.0000E+00	3	.0000E+00	4	.0000E+00
5	.0000E+00	6	.0000E+00	7	.0000E+00	8	.0000E+00
9	.1000E+01	10	.1000E+01	11	.1000E+01	12	.1000E+01
13	.1000E+01	14	.1000E+01	15	.1000E+01	16	.1000E+01
17	.1000E+01	18	.0000E+00	19	.0000E+00	20	.0000E+00
21	.0000E+00	22	.0000E+00	23	.0000E+00	24	.0000E+00

SEASON = WINTER;

DAY OF WEEK = WEEKDAY

1	.0000E+00	2	.0000E+00	3	.0000E+00	4	.0000E+00
5	.0000E+00	6	.0000E+00	7	.0000E+00	8	.0000E+00
9	.1000E+01	10	.1000E+01	11	.1000E+01	12	.1000E+01
13	.1000E+01	14	.1000E+01	15	.1000E+01	16	.1000E+01
17	.1000E+01	18	.0000E+00	19	.0000E+00	20	.0000E+00
21	.0000E+00	22	.0000E+00	23	.0000E+00	24	.0000E+00

SEASON = SPRING;

DAY OF WEEK = WEEKDAY

1	.0000E+00	2	.0000E+00	3	.0000E+00	4	.0000E+00
5	.0000E+00	6	.0000E+00	7	.0000E+00	8	.0000E+00
9	.1000E+01	10	.1000E+01	11	.1000E+01	12	.1000E+01
13	.1000E+01	14	.1000E+01	15	.1000E+01	16	.1000E+01
17	.1000E+01	18	.0000E+00	19	.0000E+00	20	.0000E+00
21	.0000E+00	22	.0000E+00	23	.0000E+00	24	.0000E+00

SEASON = SUMMER;

DAY OF WEEK = WEEKDAY

1	.0000E+00	2	.0000E+00	3	.0000E+00	4	.0000E+00
5	.0000E+00	6	.0000E+00	7	.0000E+00	8	.0000E+00
9	.1000E+01	10	.1000E+01	11	.1000E+01	12	.1000E+01
13	.1000E+01	14	.1000E+01	15	.1000E+01	16	.1000E+01
17	.1000E+01	18	.0000E+00	19	.0000E+00	20	.0000E+00
21	.0000E+00	22	.0000E+00	23	.0000E+00	24	.0000E+00

SEASON = FALL ;

DAY OF WEEK = WEEKDAY

1	.0000E+00	2	.0000E+00	3	.0000E+00	4	.0000E+00
5	.0000E+00	6	.0000E+00	7	.0000E+00	8	.0000E+00
9	.1000E+01	10	.1000E+01	11	.1000E+01	12	.1000E+01
13	.1000E+01	14	.1000E+01	15	.1000E+01	16	.1000E+01
17	.1000E+01	18	.0000E+00	19	.0000E+00	20	.0000E+00
21	.0000E+00	22	.0000E+00	23	.0000E+00	24	.0000E+00

SEASON = WINTER;

DAY OF WEEK = SATURDAY

```
17 .0000E+00 18 .0000E+00 19 .0000E+00 20 .0000E+00
21 .0000E+00 22 .0000E+00 23 .0000E+00 24 .0000E+00
SEASON = FALL ;
DAY OF WEEK = SUNDAY
1 .0000E+00 2 .0000E+00 3 .0000E+00 4 .0000E+00
5 .0000E+00 6 .0000E+00 7 .0000E+00 8 .0000E+00
9 .0000E+00 10 .0000E+00 11 .0000E+00 12 .0000E+00
13 .0000E+00 14 .0000E+00 15 .0000E+00 16 .0000E+00
17 .0000E+00 18 .0000E+00 19 .0000E+00 20 .0000E+00
21 .0000E+00 22 .0000E+00 23 .0000E+00 24 .0000E+00
```

*** ISCST3 - VERSION 02035 *** *** C:\Users\BASELINE
 \Documents\Projects\15220-00 UPP Foster City Levee\ ***
 06/14/16

*** 20:47:58

**MODELOPTs:

PAGE 397

CONC

URBAN FLAT FLGPOL DFAULT

NOCMPL

* SOURCE EMISSION RATE SCALARS WHICH VARY
 SEASONALLY, DIURNALLY AND BY DAY OF WEEK (SHRDOW) *

SOURCE ID = VOL343 ; SOURCE TYPE = VOLUME :

HOUR	SCALAR	HOUR	SCALAR	HOUR	SCALAR	HOUR	SCALAR
1	.0000E+00	2	.0000E+00	3	.0000E+00	4	.0000E+00
5	.0000E+00	6	.0000E+00	7	.0000E+00	8	.0000E+00
9	.1000E+01	10	.1000E+01	11	.1000E+01	12	.1000E+01
13	.1000E+01	14	.1000E+01	15	.1000E+01	16	.1000E+01
17	.1000E+01	18	.0000E+00	19	.0000E+00	20	.0000E+00
21	.0000E+00	22	.0000E+00	23	.0000E+00	24	.0000E+00

SEASON = WINTER;

DAY OF WEEK = WEEKDAY

1	.0000E+00	2	.0000E+00	3	.0000E+00	4	.0000E+00
5	.0000E+00	6	.0000E+00	7	.0000E+00	8	.0000E+00
9	.1000E+01	10	.1000E+01	11	.1000E+01	12	.1000E+01
13	.1000E+01	14	.1000E+01	15	.1000E+01	16	.1000E+01
17	.1000E+01	18	.0000E+00	19	.0000E+00	20	.0000E+00
21	.0000E+00	22	.0000E+00	23	.0000E+00	24	.0000E+00

SEASON = SPRING;

DAY OF WEEK = WEEKDAY

1	.0000E+00	2	.0000E+00	3	.0000E+00	4	.0000E+00
5	.0000E+00	6	.0000E+00	7	.0000E+00	8	.0000E+00
9	.1000E+01	10	.1000E+01	11	.1000E+01	12	.1000E+01
13	.1000E+01	14	.1000E+01	15	.1000E+01	16	.1000E+01
17	.1000E+01	18	.0000E+00	19	.0000E+00	20	.0000E+00
21	.0000E+00	22	.0000E+00	23	.0000E+00	24	.0000E+00

SEASON = SUMMER;

DAY OF WEEK = WEEKDAY

1	.0000E+00	2	.0000E+00	3	.0000E+00	4	.0000E+00
5	.0000E+00	6	.0000E+00	7	.0000E+00	8	.0000E+00
9	.1000E+01	10	.1000E+01	11	.1000E+01	12	.1000E+01
13	.1000E+01	14	.1000E+01	15	.1000E+01	16	.1000E+01
17	.1000E+01	18	.0000E+00	19	.0000E+00	20	.0000E+00
21	.0000E+00	22	.0000E+00	23	.0000E+00	24	.0000E+00

SEASON = FALL ;

DAY OF WEEK = WEEKDAY

1	.0000E+00	2	.0000E+00	3	.0000E+00	4	.0000E+00
5	.0000E+00	6	.0000E+00	7	.0000E+00	8	.0000E+00
9	.1000E+01	10	.1000E+01	11	.1000E+01	12	.1000E+01
13	.1000E+01	14	.1000E+01	15	.1000E+01	16	.1000E+01
17	.1000E+01	18	.0000E+00	19	.0000E+00	20	.0000E+00
21	.0000E+00	22	.0000E+00	23	.0000E+00	24	.0000E+00

SEASON = WINTER;

DAY OF WEEK = SATURDAY

```
17 .0000E+00 18 .0000E+00 19 .0000E+00 20 .0000E+00
21 .0000E+00 22 .0000E+00 23 .0000E+00 24 .0000E+00
SEASON = FALL ;
DAY OF WEEK = SUNDAY
1 .0000E+00 2 .0000E+00 3 .0000E+00 4 .0000E+00
5 .0000E+00 6 .0000E+00 7 .0000E+00 8 .0000E+00
9 .0000E+00 10 .0000E+00 11 .0000E+00 12 .0000E+00
13 .0000E+00 14 .0000E+00 15 .0000E+00 16 .0000E+00
17 .0000E+00 18 .0000E+00 19 .0000E+00 20 .0000E+00
21 .0000E+00 22 .0000E+00 23 .0000E+00 24 .0000E+00
```

*** ISCST3 - VERSION 02035 *** *** C:\Users\BASELINE
 \Documents\Projects\15220-00 UPP Foster City Levee\ ***
 06/14/16

*** 20:47:58

**MODELOPTs:

PAGE 398

CONC

URBAN FLAT FLGPOL DFAULT

NOCMPL

* SOURCE EMISSION RATE SCALARS WHICH VARY
 SEASONALLY, DIURNALLY AND BY DAY OF WEEK (SHRDOW) *

SOURCE ID = VOL344 ; SOURCE TYPE = VOLUME :

HOUR	SCALAR	HOUR	SCALAR	HOUR	SCALAR	HOUR	SCALAR
1	.0000E+00	2	.0000E+00	3	.0000E+00	4	.0000E+00
5	.0000E+00	6	.0000E+00	7	.0000E+00	8	.0000E+00
9	.1000E+01	10	.1000E+01	11	.1000E+01	12	.1000E+01
13	.1000E+01	14	.1000E+01	15	.1000E+01	16	.1000E+01
17	.1000E+01	18	.0000E+00	19	.0000E+00	20	.0000E+00
21	.0000E+00	22	.0000E+00	23	.0000E+00	24	.0000E+00

SEASON = WINTER;

DAY OF WEEK = WEEKDAY

1	.0000E+00	2	.0000E+00	3	.0000E+00	4	.0000E+00
5	.0000E+00	6	.0000E+00	7	.0000E+00	8	.0000E+00
9	.1000E+01	10	.1000E+01	11	.1000E+01	12	.1000E+01
13	.1000E+01	14	.1000E+01	15	.1000E+01	16	.1000E+01
17	.1000E+01	18	.0000E+00	19	.0000E+00	20	.0000E+00
21	.0000E+00	22	.0000E+00	23	.0000E+00	24	.0000E+00

SEASON = SPRING;

DAY OF WEEK = WEEKDAY

1	.0000E+00	2	.0000E+00	3	.0000E+00	4	.0000E+00
5	.0000E+00	6	.0000E+00	7	.0000E+00	8	.0000E+00
9	.1000E+01	10	.1000E+01	11	.1000E+01	12	.1000E+01
13	.1000E+01	14	.1000E+01	15	.1000E+01	16	.1000E+01
17	.1000E+01	18	.0000E+00	19	.0000E+00	20	.0000E+00
21	.0000E+00	22	.0000E+00	23	.0000E+00	24	.0000E+00

SEASON = SUMMER;

DAY OF WEEK = WEEKDAY

1	.0000E+00	2	.0000E+00	3	.0000E+00	4	.0000E+00
5	.0000E+00	6	.0000E+00	7	.0000E+00	8	.0000E+00
9	.1000E+01	10	.1000E+01	11	.1000E+01	12	.1000E+01
13	.1000E+01	14	.1000E+01	15	.1000E+01	16	.1000E+01
17	.1000E+01	18	.0000E+00	19	.0000E+00	20	.0000E+00
21	.0000E+00	22	.0000E+00	23	.0000E+00	24	.0000E+00

SEASON = FALL ;

DAY OF WEEK = WEEKDAY

1	.0000E+00	2	.0000E+00	3	.0000E+00	4	.0000E+00
5	.0000E+00	6	.0000E+00	7	.0000E+00	8	.0000E+00
9	.1000E+01	10	.1000E+01	11	.1000E+01	12	.1000E+01
13	.1000E+01	14	.1000E+01	15	.1000E+01	16	.1000E+01
17	.1000E+01	18	.0000E+00	19	.0000E+00	20	.0000E+00
21	.0000E+00	22	.0000E+00	23	.0000E+00	24	.0000E+00

SEASON = WINTER;

DAY OF WEEK = SATURDAY

```
17 .0000E+00 18 .0000E+00 19 .0000E+00 20 .0000E+00
21 .0000E+00 22 .0000E+00 23 .0000E+00 24 .0000E+00
SEASON = FALL ;
DAY OF WEEK = SUNDAY
1 .0000E+00 2 .0000E+00 3 .0000E+00 4 .0000E+00
5 .0000E+00 6 .0000E+00 7 .0000E+00 8 .0000E+00
9 .0000E+00 10 .0000E+00 11 .0000E+00 12 .0000E+00
13 .0000E+00 14 .0000E+00 15 .0000E+00 16 .0000E+00
17 .0000E+00 18 .0000E+00 19 .0000E+00 20 .0000E+00
21 .0000E+00 22 .0000E+00 23 .0000E+00 24 .0000E+00
```

*** ISCST3 - VERSION 02035 *** *** C:\Users\BASELINE
 \Documents\Projects\15220-00 UPP Foster City Levee\ ***
 06/14/16

*** 20:47:58

**MODELOPTs:

PAGE 399

CONC

URBAN FLAT FLGPOL DFAULT

NOCMPL

* SOURCE EMISSION RATE SCALARS WHICH VARY
 SEASONALLY, DIURNALLY AND BY DAY OF WEEK (SHRDOW) *

SOURCE ID = VOL345 ; SOURCE TYPE = VOLUME :

HOUR	SCALAR	HOUR	SCALAR	HOUR	SCALAR	HOUR	SCALAR
1	.0000E+00	2	.0000E+00	3	.0000E+00	4	.0000E+00
5	.0000E+00	6	.0000E+00	7	.0000E+00	8	.0000E+00
9	.1000E+01	10	.1000E+01	11	.1000E+01	12	.1000E+01
13	.1000E+01	14	.1000E+01	15	.1000E+01	16	.1000E+01
17	.1000E+01	18	.0000E+00	19	.0000E+00	20	.0000E+00
21	.0000E+00	22	.0000E+00	23	.0000E+00	24	.0000E+00

SEASON = WINTER;

DAY OF WEEK = WEEKDAY

1	.0000E+00	2	.0000E+00	3	.0000E+00	4	.0000E+00
5	.0000E+00	6	.0000E+00	7	.0000E+00	8	.0000E+00
9	.1000E+01	10	.1000E+01	11	.1000E+01	12	.1000E+01
13	.1000E+01	14	.1000E+01	15	.1000E+01	16	.1000E+01
17	.1000E+01	18	.0000E+00	19	.0000E+00	20	.0000E+00
21	.0000E+00	22	.0000E+00	23	.0000E+00	24	.0000E+00

SEASON = SPRING;

DAY OF WEEK = WEEKDAY

1	.0000E+00	2	.0000E+00	3	.0000E+00	4	.0000E+00
5	.0000E+00	6	.0000E+00	7	.0000E+00	8	.0000E+00
9	.1000E+01	10	.1000E+01	11	.1000E+01	12	.1000E+01
13	.1000E+01	14	.1000E+01	15	.1000E+01	16	.1000E+01
17	.1000E+01	18	.0000E+00	19	.0000E+00	20	.0000E+00
21	.0000E+00	22	.0000E+00	23	.0000E+00	24	.0000E+00

SEASON = SUMMER;

DAY OF WEEK = WEEKDAY

1	.0000E+00	2	.0000E+00	3	.0000E+00	4	.0000E+00
5	.0000E+00	6	.0000E+00	7	.0000E+00	8	.0000E+00
9	.1000E+01	10	.1000E+01	11	.1000E+01	12	.1000E+01
13	.1000E+01	14	.1000E+01	15	.1000E+01	16	.1000E+01
17	.1000E+01	18	.0000E+00	19	.0000E+00	20	.0000E+00
21	.0000E+00	22	.0000E+00	23	.0000E+00	24	.0000E+00

SEASON = FALL ;

DAY OF WEEK = WEEKDAY

1	.0000E+00	2	.0000E+00	3	.0000E+00	4	.0000E+00
5	.0000E+00	6	.0000E+00	7	.0000E+00	8	.0000E+00
9	.1000E+01	10	.1000E+01	11	.1000E+01	12	.1000E+01
13	.1000E+01	14	.1000E+01	15	.1000E+01	16	.1000E+01
17	.1000E+01	18	.0000E+00	19	.0000E+00	20	.0000E+00
21	.0000E+00	22	.0000E+00	23	.0000E+00	24	.0000E+00

SEASON = WINTER;

DAY OF WEEK = SATURDAY

```
17 .0000E+00 18 .0000E+00 19 .0000E+00 20 .0000E+00
21 .0000E+00 22 .0000E+00 23 .0000E+00 24 .0000E+00
SEASON = FALL ;
DAY OF WEEK = SUNDAY
1 .0000E+00 2 .0000E+00 3 .0000E+00 4 .0000E+00
5 .0000E+00 6 .0000E+00 7 .0000E+00 8 .0000E+00
9 .0000E+00 10 .0000E+00 11 .0000E+00 12 .0000E+00
13 .0000E+00 14 .0000E+00 15 .0000E+00 16 .0000E+00
17 .0000E+00 18 .0000E+00 19 .0000E+00 20 .0000E+00
21 .0000E+00 22 .0000E+00 23 .0000E+00 24 .0000E+00
```

*** ISCST3 - VERSION 02035 *** *** C:\Users\BASELINE
 \Documents\Projects\15220-00 UPP Foster City Levee\ ***
 06/14/16

*** 20:47:58

**MODELOPTs:

PAGE 400

CONC

URBAN FLAT FLGPOL DFAULT

NOCMPL

* SOURCE EMISSION RATE SCALARS WHICH VARY
 SEASONALLY, DIURNALLY AND BY DAY OF WEEK (SHRDOW) *

SOURCE ID = VOL346 ; SOURCE TYPE = VOLUME :

HOUR	SCALAR	HOUR	SCALAR	HOUR	SCALAR	HOUR	SCALAR
1	.0000E+00	2	.0000E+00	3	.0000E+00	4	.0000E+00
5	.0000E+00	6	.0000E+00	7	.0000E+00	8	.0000E+00
9	.1000E+01	10	.1000E+01	11	.1000E+01	12	.1000E+01
13	.1000E+01	14	.1000E+01	15	.1000E+01	16	.1000E+01
17	.1000E+01	18	.0000E+00	19	.0000E+00	20	.0000E+00
21	.0000E+00	22	.0000E+00	23	.0000E+00	24	.0000E+00

SEASON = WINTER;

DAY OF WEEK = WEEKDAY

1	.0000E+00	2	.0000E+00	3	.0000E+00	4	.0000E+00
5	.0000E+00	6	.0000E+00	7	.0000E+00	8	.0000E+00
9	.1000E+01	10	.1000E+01	11	.1000E+01	12	.1000E+01
13	.1000E+01	14	.1000E+01	15	.1000E+01	16	.1000E+01
17	.1000E+01	18	.0000E+00	19	.0000E+00	20	.0000E+00
21	.0000E+00	22	.0000E+00	23	.0000E+00	24	.0000E+00

SEASON = SPRING;

DAY OF WEEK = WEEKDAY

1	.0000E+00	2	.0000E+00	3	.0000E+00	4	.0000E+00
5	.0000E+00	6	.0000E+00	7	.0000E+00	8	.0000E+00
9	.1000E+01	10	.1000E+01	11	.1000E+01	12	.1000E+01
13	.1000E+01	14	.1000E+01	15	.1000E+01	16	.1000E+01
17	.1000E+01	18	.0000E+00	19	.0000E+00	20	.0000E+00
21	.0000E+00	22	.0000E+00	23	.0000E+00	24	.0000E+00

SEASON = SUMMER;

DAY OF WEEK = WEEKDAY

1	.0000E+00	2	.0000E+00	3	.0000E+00	4	.0000E+00
5	.0000E+00	6	.0000E+00	7	.0000E+00	8	.0000E+00
9	.1000E+01	10	.1000E+01	11	.1000E+01	12	.1000E+01
13	.1000E+01	14	.1000E+01	15	.1000E+01	16	.1000E+01
17	.1000E+01	18	.0000E+00	19	.0000E+00	20	.0000E+00
21	.0000E+00	22	.0000E+00	23	.0000E+00	24	.0000E+00

SEASON = FALL ;

DAY OF WEEK = WEEKDAY

1	.0000E+00	2	.0000E+00	3	.0000E+00	4	.0000E+00
5	.0000E+00	6	.0000E+00	7	.0000E+00	8	.0000E+00
9	.1000E+01	10	.1000E+01	11	.1000E+01	12	.1000E+01
13	.1000E+01	14	.1000E+01	15	.1000E+01	16	.1000E+01
17	.1000E+01	18	.0000E+00	19	.0000E+00	20	.0000E+00
21	.0000E+00	22	.0000E+00	23	.0000E+00	24	.0000E+00

SEASON = WINTER;

DAY OF WEEK = SATURDAY

```
17 .0000E+00 18 .0000E+00 19 .0000E+00 20 .0000E+00
21 .0000E+00 22 .0000E+00 23 .0000E+00 24 .0000E+00
SEASON = FALL ;
DAY OF WEEK = SUNDAY
1 .0000E+00 2 .0000E+00 3 .0000E+00 4 .0000E+00
5 .0000E+00 6 .0000E+00 7 .0000E+00 8 .0000E+00
9 .0000E+00 10 .0000E+00 11 .0000E+00 12 .0000E+00
13 .0000E+00 14 .0000E+00 15 .0000E+00 16 .0000E+00
17 .0000E+00 18 .0000E+00 19 .0000E+00 20 .0000E+00
21 .0000E+00 22 .0000E+00 23 .0000E+00 24 .0000E+00
```

*** ISCST3 - VERSION 02035 *** *** C:\Users\BASELINE
 \Documents\Projects\15220-00 UPP Foster City Levee\ ***
 06/14/16

*** 20:47:58

**MODELOPTs:

PAGE 401

CONC

URBAN FLAT FLGPOL DFAULT

NOCMPL

* SOURCE EMISSION RATE SCALARS WHICH VARY
 SEASONALLY, DIURNALLY AND BY DAY OF WEEK (SHRDOW) *

SOURCE ID = VOL347 ; SOURCE TYPE = VOLUME :

HOUR	SCALAR	HOUR	SCALAR	HOUR	SCALAR	HOUR	SCALAR
1	.0000E+00	2	.0000E+00	3	.0000E+00	4	.0000E+00
5	.0000E+00	6	.0000E+00	7	.0000E+00	8	.0000E+00
9	.1000E+01	10	.1000E+01	11	.1000E+01	12	.1000E+01
13	.1000E+01	14	.1000E+01	15	.1000E+01	16	.1000E+01
17	.1000E+01	18	.0000E+00	19	.0000E+00	20	.0000E+00
21	.0000E+00	22	.0000E+00	23	.0000E+00	24	.0000E+00

SEASON = WINTER;

DAY OF WEEK = WEEKDAY

1	.0000E+00	2	.0000E+00	3	.0000E+00	4	.0000E+00
5	.0000E+00	6	.0000E+00	7	.0000E+00	8	.0000E+00
9	.1000E+01	10	.1000E+01	11	.1000E+01	12	.1000E+01
13	.1000E+01	14	.1000E+01	15	.1000E+01	16	.1000E+01
17	.1000E+01	18	.0000E+00	19	.0000E+00	20	.0000E+00
21	.0000E+00	22	.0000E+00	23	.0000E+00	24	.0000E+00

SEASON = SPRING;

DAY OF WEEK = WEEKDAY

1	.0000E+00	2	.0000E+00	3	.0000E+00	4	.0000E+00
5	.0000E+00	6	.0000E+00	7	.0000E+00	8	.0000E+00
9	.1000E+01	10	.1000E+01	11	.1000E+01	12	.1000E+01
13	.1000E+01	14	.1000E+01	15	.1000E+01	16	.1000E+01
17	.1000E+01	18	.0000E+00	19	.0000E+00	20	.0000E+00
21	.0000E+00	22	.0000E+00	23	.0000E+00	24	.0000E+00

SEASON = SUMMER;

DAY OF WEEK = WEEKDAY

1	.0000E+00	2	.0000E+00	3	.0000E+00	4	.0000E+00
5	.0000E+00	6	.0000E+00	7	.0000E+00	8	.0000E+00
9	.1000E+01	10	.1000E+01	11	.1000E+01	12	.1000E+01
13	.1000E+01	14	.1000E+01	15	.1000E+01	16	.1000E+01
17	.1000E+01	18	.0000E+00	19	.0000E+00	20	.0000E+00
21	.0000E+00	22	.0000E+00	23	.0000E+00	24	.0000E+00

SEASON = FALL ;

DAY OF WEEK = WEEKDAY

1	.0000E+00	2	.0000E+00	3	.0000E+00	4	.0000E+00
5	.0000E+00	6	.0000E+00	7	.0000E+00	8	.0000E+00
9	.1000E+01	10	.1000E+01	11	.1000E+01	12	.1000E+01
13	.1000E+01	14	.1000E+01	15	.1000E+01	16	.1000E+01
17	.1000E+01	18	.0000E+00	19	.0000E+00	20	.0000E+00
21	.0000E+00	22	.0000E+00	23	.0000E+00	24	.0000E+00

SEASON = WINTER;

DAY OF WEEK = SATURDAY

```
17 .0000E+00 18 .0000E+00 19 .0000E+00 20 .0000E+00
21 .0000E+00 22 .0000E+00 23 .0000E+00 24 .0000E+00
SEASON = FALL ;
DAY OF WEEK = SUNDAY
1 .0000E+00 2 .0000E+00 3 .0000E+00 4 .0000E+00
5 .0000E+00 6 .0000E+00 7 .0000E+00 8 .0000E+00
9 .0000E+00 10 .0000E+00 11 .0000E+00 12 .0000E+00
13 .0000E+00 14 .0000E+00 15 .0000E+00 16 .0000E+00
17 .0000E+00 18 .0000E+00 19 .0000E+00 20 .0000E+00
21 .0000E+00 22 .0000E+00 23 .0000E+00 24 .0000E+00
```

*** ISCST3 - VERSION 02035 *** *** C:\Users\BASELINE
 \Documents\Projects\15220-00 UPP Foster City Levee\ ***
 06/14/16

*** 20:47:58

**MODELOPTs:

PAGE 402

CONC

URBAN FLAT FLGPOL DFAULT

NOCMPL

* SOURCE EMISSION RATE SCALARS WHICH VARY
 SEASONALLY, DIURNALLY AND BY DAY OF WEEK (SHRDOW) *

SOURCE ID = VOL348 ; SOURCE TYPE = VOLUME :

HOUR	SCALAR	HOUR	SCALAR	HOUR	SCALAR	HOUR	SCALAR
1	.0000E+00	2	.0000E+00	3	.0000E+00	4	.0000E+00
5	.0000E+00	6	.0000E+00	7	.0000E+00	8	.0000E+00
9	.1000E+01	10	.1000E+01	11	.1000E+01	12	.1000E+01
13	.1000E+01	14	.1000E+01	15	.1000E+01	16	.1000E+01
17	.1000E+01	18	.0000E+00	19	.0000E+00	20	.0000E+00
21	.0000E+00	22	.0000E+00	23	.0000E+00	24	.0000E+00

SEASON = WINTER;

DAY OF WEEK = WEEKDAY

1	.0000E+00	2	.0000E+00	3	.0000E+00	4	.0000E+00
5	.0000E+00	6	.0000E+00	7	.0000E+00	8	.0000E+00
9	.1000E+01	10	.1000E+01	11	.1000E+01	12	.1000E+01
13	.1000E+01	14	.1000E+01	15	.1000E+01	16	.1000E+01
17	.1000E+01	18	.0000E+00	19	.0000E+00	20	.0000E+00
21	.0000E+00	22	.0000E+00	23	.0000E+00	24	.0000E+00

SEASON = SPRING;

DAY OF WEEK = WEEKDAY

1	.0000E+00	2	.0000E+00	3	.0000E+00	4	.0000E+00
5	.0000E+00	6	.0000E+00	7	.0000E+00	8	.0000E+00
9	.1000E+01	10	.1000E+01	11	.1000E+01	12	.1000E+01
13	.1000E+01	14	.1000E+01	15	.1000E+01	16	.1000E+01
17	.1000E+01	18	.0000E+00	19	.0000E+00	20	.0000E+00
21	.0000E+00	22	.0000E+00	23	.0000E+00	24	.0000E+00

SEASON = SUMMER;

DAY OF WEEK = WEEKDAY

1	.0000E+00	2	.0000E+00	3	.0000E+00	4	.0000E+00
5	.0000E+00	6	.0000E+00	7	.0000E+00	8	.0000E+00
9	.1000E+01	10	.1000E+01	11	.1000E+01	12	.1000E+01
13	.1000E+01	14	.1000E+01	15	.1000E+01	16	.1000E+01
17	.1000E+01	18	.0000E+00	19	.0000E+00	20	.0000E+00
21	.0000E+00	22	.0000E+00	23	.0000E+00	24	.0000E+00

SEASON = FALL ;

DAY OF WEEK = WEEKDAY

1	.0000E+00	2	.0000E+00	3	.0000E+00	4	.0000E+00
5	.0000E+00	6	.0000E+00	7	.0000E+00	8	.0000E+00
9	.1000E+01	10	.1000E+01	11	.1000E+01	12	.1000E+01
13	.1000E+01	14	.1000E+01	15	.1000E+01	16	.1000E+01
17	.1000E+01	18	.0000E+00	19	.0000E+00	20	.0000E+00
21	.0000E+00	22	.0000E+00	23	.0000E+00	24	.0000E+00

SEASON = WINTER;

DAY OF WEEK = SATURDAY

```
17 .0000E+00 18 .0000E+00 19 .0000E+00 20 .0000E+00
21 .0000E+00 22 .0000E+00 23 .0000E+00 24 .0000E+00
SEASON = FALL ;
DAY OF WEEK = SUNDAY
1 .0000E+00 2 .0000E+00 3 .0000E+00 4 .0000E+00
5 .0000E+00 6 .0000E+00 7 .0000E+00 8 .0000E+00
9 .0000E+00 10 .0000E+00 11 .0000E+00 12 .0000E+00
13 .0000E+00 14 .0000E+00 15 .0000E+00 16 .0000E+00
17 .0000E+00 18 .0000E+00 19 .0000E+00 20 .0000E+00
21 .0000E+00 22 .0000E+00 23 .0000E+00 24 .0000E+00
```

*** ISCST3 - VERSION 02035 *** *** C:\Users\BASELINE
\Documents\Projects\15220-00 UPP Foster City Levee\ ***
06/14/16

*** 20:47:58

**MODELOPTs:

PAGE 403

CONC

URBAN FLAT FLGPOL DFAULT

NOCMPL

* SOURCE EMISSION RATE SCALARS WHICH VARY
SEASONALLY, DIURNALLY AND BY DAY OF WEEK (SHRDOW) *

SOURCE ID = VOL349 ; SOURCE TYPE = VOLUME :

HOUR	SCALAR	HOUR	SCALAR	HOUR	SCALAR	HOUR	SCALAR
HOUR	SCALAR	HOUR	SCALAR	HOUR	SCALAR	HOUR	SCALAR
-	-	-	-	-	-	-	-
-	-	-	-	-	-	-	-

SEASON = WINTER;

DAY OF WEEK = WEEKDAY

1	.0000E+00	2	.0000E+00	3	.0000E+00	4	.0000E+00
5	.0000E+00	6	.0000E+00	7	.0000E+00	8	.0000E+00
9	.1000E+01	10	.1000E+01	11	.1000E+01	12	.1000E+01
13	.1000E+01	14	.1000E+01	15	.1000E+01	16	.1000E+01
17	.1000E+01	18	.0000E+00	19	.0000E+00	20	.0000E+00
21	.0000E+00	22	.0000E+00	23	.0000E+00	24	.0000E+00

SEASON = SPRING;

DAY OF WEEK = WEEKDAY

1	.0000E+00	2	.0000E+00	3	.0000E+00	4	.0000E+00
5	.0000E+00	6	.0000E+00	7	.0000E+00	8	.0000E+00
9	.1000E+01	10	.1000E+01	11	.1000E+01	12	.1000E+01
13	.1000E+01	14	.1000E+01	15	.1000E+01	16	.1000E+01
17	.1000E+01	18	.0000E+00	19	.0000E+00	20	.0000E+00
21	.0000E+00	22	.0000E+00	23	.0000E+00	24	.0000E+00

SEASON = SUMMER;

DAY OF WEEK = WEEKDAY

1	.0000E+00	2	.0000E+00	3	.0000E+00	4	.0000E+00
5	.0000E+00	6	.0000E+00	7	.0000E+00	8	.0000E+00
9	.1000E+01	10	.1000E+01	11	.1000E+01	12	.1000E+01
13	.1000E+01	14	.1000E+01	15	.1000E+01	16	.1000E+01
17	.1000E+01	18	.0000E+00	19	.0000E+00	20	.0000E+00
21	.0000E+00	22	.0000E+00	23	.0000E+00	24	.0000E+00

SEASON = FALL ;

DAY OF WEEK = WEEKDAY

1	.0000E+00	2	.0000E+00	3	.0000E+00	4	.0000E+00
5	.0000E+00	6	.0000E+00	7	.0000E+00	8	.0000E+00
9	.1000E+01	10	.1000E+01	11	.1000E+01	12	.1000E+01
13	.1000E+01	14	.1000E+01	15	.1000E+01	16	.1000E+01
17	.1000E+01	18	.0000E+00	19	.0000E+00	20	.0000E+00
21	.0000E+00	22	.0000E+00	23	.0000E+00	24	.0000E+00

SEASON = WINTER;

DAY OF WEEK = SATURDAY

```
17 .0000E+00 18 .0000E+00 19 .0000E+00 20 .0000E+00
21 .0000E+00 22 .0000E+00 23 .0000E+00 24 .0000E+00
SEASON = FALL ;
DAY OF WEEK = SUNDAY
1 .0000E+00 2 .0000E+00 3 .0000E+00 4 .0000E+00
5 .0000E+00 6 .0000E+00 7 .0000E+00 8 .0000E+00
9 .0000E+00 10 .0000E+00 11 .0000E+00 12 .0000E+00
13 .0000E+00 14 .0000E+00 15 .0000E+00 16 .0000E+00
17 .0000E+00 18 .0000E+00 19 .0000E+00 20 .0000E+00
21 .0000E+00 22 .0000E+00 23 .0000E+00 24 .0000E+00
```

*** ISCST3 - VERSION 02035 *** *** C:\Users\BASELINE
 \Documents\Projects\15220-00 UPP Foster City Levee\ ***
 06/14/16

*** 20:47:58

**MODELOPTs:

PAGE 404

CONC

URBAN FLAT FLGPOL DFAULT

NOCMPL

* SOURCE EMISSION RATE SCALARS WHICH VARY
 SEASONALLY, DIURNALLY AND BY DAY OF WEEK (SHRDOW) *

SOURCE ID = VOL350 ; SOURCE TYPE = VOLUME :

HR	SCALAR	HR	SCALAR	HR	SCALAR	HR	SCALAR
1	.0000E+00	2	.0000E+00	3	.0000E+00	4	.0000E+00
5	.0000E+00	6	.0000E+00	7	.0000E+00	8	.0000E+00
9	.1000E+01	10	.1000E+01	11	.1000E+01	12	.1000E+01
13	.1000E+01	14	.1000E+01	15	.1000E+01	16	.1000E+01
17	.1000E+01	18	.0000E+00	19	.0000E+00	20	.0000E+00
21	.0000E+00	22	.0000E+00	23	.0000E+00	24	.0000E+00

SEASON = WINTER;

DAY OF WEEK = WEEKDAY

1	.0000E+00	2	.0000E+00	3	.0000E+00	4	.0000E+00
5	.0000E+00	6	.0000E+00	7	.0000E+00	8	.0000E+00
9	.1000E+01	10	.1000E+01	11	.1000E+01	12	.1000E+01
13	.1000E+01	14	.1000E+01	15	.1000E+01	16	.1000E+01
17	.1000E+01	18	.0000E+00	19	.0000E+00	20	.0000E+00
21	.0000E+00	22	.0000E+00	23	.0000E+00	24	.0000E+00

SEASON = SPRING;

DAY OF WEEK = WEEKDAY

1	.0000E+00	2	.0000E+00	3	.0000E+00	4	.0000E+00
5	.0000E+00	6	.0000E+00	7	.0000E+00	8	.0000E+00
9	.1000E+01	10	.1000E+01	11	.1000E+01	12	.1000E+01
13	.1000E+01	14	.1000E+01	15	.1000E+01	16	.1000E+01
17	.1000E+01	18	.0000E+00	19	.0000E+00	20	.0000E+00
21	.0000E+00	22	.0000E+00	23	.0000E+00	24	.0000E+00

SEASON = SUMMER;

DAY OF WEEK = WEEKDAY

1	.0000E+00	2	.0000E+00	3	.0000E+00	4	.0000E+00
5	.0000E+00	6	.0000E+00	7	.0000E+00	8	.0000E+00
9	.1000E+01	10	.1000E+01	11	.1000E+01	12	.1000E+01
13	.1000E+01	14	.1000E+01	15	.1000E+01	16	.1000E+01
17	.1000E+01	18	.0000E+00	19	.0000E+00	20	.0000E+00
21	.0000E+00	22	.0000E+00	23	.0000E+00	24	.0000E+00

SEASON = FALL ;

DAY OF WEEK = WEEKDAY

1	.0000E+00	2	.0000E+00	3	.0000E+00	4	.0000E+00
5	.0000E+00	6	.0000E+00	7	.0000E+00	8	.0000E+00
9	.1000E+01	10	.1000E+01	11	.1000E+01	12	.1000E+01
13	.1000E+01	14	.1000E+01	15	.1000E+01	16	.1000E+01
17	.1000E+01	18	.0000E+00	19	.0000E+00	20	.0000E+00
21	.0000E+00	22	.0000E+00	23	.0000E+00	24	.0000E+00

SEASON = WINTER;

DAY OF WEEK = SATURDAY

```
17 .0000E+00 18 .0000E+00 19 .0000E+00 20 .0000E+00
21 .0000E+00 22 .0000E+00 23 .0000E+00 24 .0000E+00
SEASON = FALL ;
DAY OF WEEK = SUNDAY
1 .0000E+00 2 .0000E+00 3 .0000E+00 4 .0000E+00
5 .0000E+00 6 .0000E+00 7 .0000E+00 8 .0000E+00
9 .0000E+00 10 .0000E+00 11 .0000E+00 12 .0000E+00
13 .0000E+00 14 .0000E+00 15 .0000E+00 16 .0000E+00
17 .0000E+00 18 .0000E+00 19 .0000E+00 20 .0000E+00
21 .0000E+00 22 .0000E+00 23 .0000E+00 24 .0000E+00
```

*** ISCST3 - VERSION 02035 *** *** C:\Users\BASELINE
 \Documents\Projects\15220-00 UPP Foster City Levee\ ***
 06/14/16

*** 20:47:58

**MODELOPTs:

PAGE 405

CONC

URBAN FLAT FLGPOL DFAULT

NOCMPL

* SOURCE EMISSION RATE SCALARS WHICH VARY
 SEASONALLY, DIURNALLY AND BY DAY OF WEEK (SHRDOW) *

SOURCE ID = VOL351 ; SOURCE TYPE = VOLUME :
 HOUR SCALAR HOUR SCALAR HOUR SCALAR HOUR SCALAR
 HOUR SCALAR HOUR SCALAR HOUR SCALAR HOUR SCALAR
 - - - - -
 - - - - -

SEASON = WINTER;

DAY OF WEEK = WEEKDAY

1	.0000E+00	2	.0000E+00	3	.0000E+00	4	.0000E+00
5	.0000E+00	6	.0000E+00	7	.0000E+00	8	.0000E+00
9	.1000E+01	10	.1000E+01	11	.1000E+01	12	.1000E+01
13	.1000E+01	14	.1000E+01	15	.1000E+01	16	.1000E+01
17	.1000E+01	18	.0000E+00	19	.0000E+00	20	.0000E+00
21	.0000E+00	22	.0000E+00	23	.0000E+00	24	.0000E+00

SEASON = SPRING;

DAY OF WEEK = WEEKDAY

1	.0000E+00	2	.0000E+00	3	.0000E+00	4	.0000E+00
5	.0000E+00	6	.0000E+00	7	.0000E+00	8	.0000E+00
9	.1000E+01	10	.1000E+01	11	.1000E+01	12	.1000E+01
13	.1000E+01	14	.1000E+01	15	.1000E+01	16	.1000E+01
17	.1000E+01	18	.0000E+00	19	.0000E+00	20	.0000E+00
21	.0000E+00	22	.0000E+00	23	.0000E+00	24	.0000E+00

SEASON = SUMMER;

DAY OF WEEK = WEEKDAY

1	.0000E+00	2	.0000E+00	3	.0000E+00	4	.0000E+00
5	.0000E+00	6	.0000E+00	7	.0000E+00	8	.0000E+00
9	.1000E+01	10	.1000E+01	11	.1000E+01	12	.1000E+01
13	.1000E+01	14	.1000E+01	15	.1000E+01	16	.1000E+01
17	.1000E+01	18	.0000E+00	19	.0000E+00	20	.0000E+00
21	.0000E+00	22	.0000E+00	23	.0000E+00	24	.0000E+00

SEASON = FALL ;

DAY OF WEEK = WEEKDAY

1	.0000E+00	2	.0000E+00	3	.0000E+00	4	.0000E+00
5	.0000E+00	6	.0000E+00	7	.0000E+00	8	.0000E+00
9	.1000E+01	10	.1000E+01	11	.1000E+01	12	.1000E+01
13	.1000E+01	14	.1000E+01	15	.1000E+01	16	.1000E+01
17	.1000E+01	18	.0000E+00	19	.0000E+00	20	.0000E+00
21	.0000E+00	22	.0000E+00	23	.0000E+00	24	.0000E+00

SEASON = WINTER;

DAY OF WEEK = SATURDAY

```
17 .0000E+00 18 .0000E+00 19 .0000E+00 20 .0000E+00
21 .0000E+00 22 .0000E+00 23 .0000E+00 24 .0000E+00
SEASON = FALL ;
DAY OF WEEK = SUNDAY
1 .0000E+00 2 .0000E+00 3 .0000E+00 4 .0000E+00
5 .0000E+00 6 .0000E+00 7 .0000E+00 8 .0000E+00
9 .0000E+00 10 .0000E+00 11 .0000E+00 12 .0000E+00
13 .0000E+00 14 .0000E+00 15 .0000E+00 16 .0000E+00
17 .0000E+00 18 .0000E+00 19 .0000E+00 20 .0000E+00
21 .0000E+00 22 .0000E+00 23 .0000E+00 24 .0000E+00
```

*** ISCST3 - VERSION 02035 *** *** C:\Users\BASELINE
 \Documents\Projects\15220-00 UPP Foster City Levee\ ***
 06/14/16

*** 20:47:58

**MODELOPTs:

PAGE 406

CONC

URBAN FLAT FLGPOL DFAULT

NOCMPL

* SOURCE EMISSION RATE SCALARS WHICH VARY
 SEASONALLY, DIURNALLY AND BY DAY OF WEEK (SHRDOW) *

SOURCE ID = VOL352 ; SOURCE TYPE = VOLUME :
 HOUR SCALAR HOUR SCALAR HOUR SCALAR HOUR SCALAR
 HOUR SCALAR HOUR SCALAR HOUR SCALAR HOUR SCALAR
 - - - - -

SEASON = WINTER;

DAY OF WEEK = WEEKDAY

1	.0000E+00	2	.0000E+00	3	.0000E+00	4	.0000E+00
5	.0000E+00	6	.0000E+00	7	.0000E+00	8	.0000E+00
9	.1000E+01	10	.1000E+01	11	.1000E+01	12	.1000E+01
13	.1000E+01	14	.1000E+01	15	.1000E+01	16	.1000E+01
17	.1000E+01	18	.0000E+00	19	.0000E+00	20	.0000E+00
21	.0000E+00	22	.0000E+00	23	.0000E+00	24	.0000E+00

SEASON = SPRING;

DAY OF WEEK = WEEKDAY

1	.0000E+00	2	.0000E+00	3	.0000E+00	4	.0000E+00
5	.0000E+00	6	.0000E+00	7	.0000E+00	8	.0000E+00
9	.1000E+01	10	.1000E+01	11	.1000E+01	12	.1000E+01
13	.1000E+01	14	.1000E+01	15	.1000E+01	16	.1000E+01
17	.1000E+01	18	.0000E+00	19	.0000E+00	20	.0000E+00
21	.0000E+00	22	.0000E+00	23	.0000E+00	24	.0000E+00

SEASON = SUMMER;

DAY OF WEEK = WEEKDAY

1	.0000E+00	2	.0000E+00	3	.0000E+00	4	.0000E+00
5	.0000E+00	6	.0000E+00	7	.0000E+00	8	.0000E+00
9	.1000E+01	10	.1000E+01	11	.1000E+01	12	.1000E+01
13	.1000E+01	14	.1000E+01	15	.1000E+01	16	.1000E+01
17	.1000E+01	18	.0000E+00	19	.0000E+00	20	.0000E+00
21	.0000E+00	22	.0000E+00	23	.0000E+00	24	.0000E+00

SEASON = FALL ;

DAY OF WEEK = WEEKDAY

1	.0000E+00	2	.0000E+00	3	.0000E+00	4	.0000E+00
5	.0000E+00	6	.0000E+00	7	.0000E+00	8	.0000E+00
9	.1000E+01	10	.1000E+01	11	.1000E+01	12	.1000E+01
13	.1000E+01	14	.1000E+01	15	.1000E+01	16	.1000E+01
17	.1000E+01	18	.0000E+00	19	.0000E+00	20	.0000E+00
21	.0000E+00	22	.0000E+00	23	.0000E+00	24	.0000E+00

SEASON = WINTER;

DAY OF WEEK = SATURDAY

```
17 .0000E+00 18 .0000E+00 19 .0000E+00 20 .0000E+00
21 .0000E+00 22 .0000E+00 23 .0000E+00 24 .0000E+00
SEASON = FALL ;
DAY OF WEEK = SUNDAY
1 .0000E+00 2 .0000E+00 3 .0000E+00 4 .0000E+00
5 .0000E+00 6 .0000E+00 7 .0000E+00 8 .0000E+00
9 .0000E+00 10 .0000E+00 11 .0000E+00 12 .0000E+00
13 .0000E+00 14 .0000E+00 15 .0000E+00 16 .0000E+00
17 .0000E+00 18 .0000E+00 19 .0000E+00 20 .0000E+00
21 .0000E+00 22 .0000E+00 23 .0000E+00 24 .0000E+00
```

*** ISCST3 - VERSION 02035 *** *** C:\Users\BASELINE
 \Documents\Projects\15220-00 UPP Foster City Levee\ ***
 06/14/16

*** 20:47:58

**MODELOPTs:

PAGE 407

CONC

URBAN FLAT FLGPOL DFAULT

NOCMPL

* SOURCE EMISSION RATE SCALARS WHICH VARY
 SEASONALLY, DIURNALLY AND BY DAY OF WEEK (SHRDOW) *

SOURCE ID = VOL353 ; SOURCE TYPE = VOLUME :

HOUR	SCALAR	HOUR	SCALAR	HOUR	SCALAR	HOUR	SCALAR
1	.0000E+00	2	.0000E+00	3	.0000E+00	4	.0000E+00
5	.0000E+00	6	.0000E+00	7	.0000E+00	8	.0000E+00
9	.1000E+01	10	.1000E+01	11	.1000E+01	12	.1000E+01
13	.1000E+01	14	.1000E+01	15	.1000E+01	16	.1000E+01
17	.1000E+01	18	.0000E+00	19	.0000E+00	20	.0000E+00
21	.0000E+00	22	.0000E+00	23	.0000E+00	24	.0000E+00

SEASON = WINTER;

DAY OF WEEK = WEEKDAY

1	.0000E+00	2	.0000E+00	3	.0000E+00	4	.0000E+00
5	.0000E+00	6	.0000E+00	7	.0000E+00	8	.0000E+00
9	.1000E+01	10	.1000E+01	11	.1000E+01	12	.1000E+01
13	.1000E+01	14	.1000E+01	15	.1000E+01	16	.1000E+01
17	.1000E+01	18	.0000E+00	19	.0000E+00	20	.0000E+00
21	.0000E+00	22	.0000E+00	23	.0000E+00	24	.0000E+00

SEASON = SPRING;

DAY OF WEEK = WEEKDAY

1	.0000E+00	2	.0000E+00	3	.0000E+00	4	.0000E+00
5	.0000E+00	6	.0000E+00	7	.0000E+00	8	.0000E+00
9	.1000E+01	10	.1000E+01	11	.1000E+01	12	.1000E+01
13	.1000E+01	14	.1000E+01	15	.1000E+01	16	.1000E+01
17	.1000E+01	18	.0000E+00	19	.0000E+00	20	.0000E+00
21	.0000E+00	22	.0000E+00	23	.0000E+00	24	.0000E+00

SEASON = SUMMER;

DAY OF WEEK = WEEKDAY

1	.0000E+00	2	.0000E+00	3	.0000E+00	4	.0000E+00
5	.0000E+00	6	.0000E+00	7	.0000E+00	8	.0000E+00
9	.1000E+01	10	.1000E+01	11	.1000E+01	12	.1000E+01
13	.1000E+01	14	.1000E+01	15	.1000E+01	16	.1000E+01
17	.1000E+01	18	.0000E+00	19	.0000E+00	20	.0000E+00
21	.0000E+00	22	.0000E+00	23	.0000E+00	24	.0000E+00

SEASON = FALL ;

DAY OF WEEK = WEEKDAY

1	.0000E+00	2	.0000E+00	3	.0000E+00	4	.0000E+00
5	.0000E+00	6	.0000E+00	7	.0000E+00	8	.0000E+00
9	.1000E+01	10	.1000E+01	11	.1000E+01	12	.1000E+01
13	.1000E+01	14	.1000E+01	15	.1000E+01	16	.1000E+01
17	.1000E+01	18	.0000E+00	19	.0000E+00	20	.0000E+00
21	.0000E+00	22	.0000E+00	23	.0000E+00	24	.0000E+00

SEASON = WINTER;

DAY OF WEEK = SATURDAY

```
17 .0000E+00 18 .0000E+00 19 .0000E+00 20 .0000E+00
21 .0000E+00 22 .0000E+00 23 .0000E+00 24 .0000E+00
SEASON = FALL ;
DAY OF WEEK = SUNDAY
1 .0000E+00 2 .0000E+00 3 .0000E+00 4 .0000E+00
5 .0000E+00 6 .0000E+00 7 .0000E+00 8 .0000E+00
9 .0000E+00 10 .0000E+00 11 .0000E+00 12 .0000E+00
13 .0000E+00 14 .0000E+00 15 .0000E+00 16 .0000E+00
17 .0000E+00 18 .0000E+00 19 .0000E+00 20 .0000E+00
21 .0000E+00 22 .0000E+00 23 .0000E+00 24 .0000E+00
```

*** ISCST3 - VERSION 02035 *** *** C:\Users\BASELINE
 \Documents\Projects\15220-00 UPP Foster City Levee\ ***
 06/14/16

*** 20:47:58

**MODELOPTs:

PAGE 408

CONC

URBAN FLAT FLGPOL DFAULT

NOCMPL

* SOURCE EMISSION RATE SCALARS WHICH VARY
 SEASONALLY, DIURNALLY AND BY DAY OF WEEK (SHRDOW) *

SOURCE ID = VOL354 ; SOURCE TYPE = VOLUME :

HOUR	SCALAR	HOUR	SCALAR	HOUR	SCALAR	HOUR	SCALAR
1	.0000E+00	2	.0000E+00	3	.0000E+00	4	.0000E+00
5	.0000E+00	6	.0000E+00	7	.0000E+00	8	.0000E+00
9	.1000E+01	10	.1000E+01	11	.1000E+01	12	.1000E+01
13	.1000E+01	14	.1000E+01	15	.1000E+01	16	.1000E+01
17	.1000E+01	18	.0000E+00	19	.0000E+00	20	.0000E+00
21	.0000E+00	22	.0000E+00	23	.0000E+00	24	.0000E+00

SEASON = WINTER;

DAY OF WEEK = WEEKDAY

1	.0000E+00	2	.0000E+00	3	.0000E+00	4	.0000E+00
5	.0000E+00	6	.0000E+00	7	.0000E+00	8	.0000E+00
9	.1000E+01	10	.1000E+01	11	.1000E+01	12	.1000E+01
13	.1000E+01	14	.1000E+01	15	.1000E+01	16	.1000E+01
17	.1000E+01	18	.0000E+00	19	.0000E+00	20	.0000E+00
21	.0000E+00	22	.0000E+00	23	.0000E+00	24	.0000E+00

SEASON = SPRING;

DAY OF WEEK = WEEKDAY

1	.0000E+00	2	.0000E+00	3	.0000E+00	4	.0000E+00
5	.0000E+00	6	.0000E+00	7	.0000E+00	8	.0000E+00
9	.1000E+01	10	.1000E+01	11	.1000E+01	12	.1000E+01
13	.1000E+01	14	.1000E+01	15	.1000E+01	16	.1000E+01
17	.1000E+01	18	.0000E+00	19	.0000E+00	20	.0000E+00
21	.0000E+00	22	.0000E+00	23	.0000E+00	24	.0000E+00

SEASON = SUMMER;

DAY OF WEEK = WEEKDAY

1	.0000E+00	2	.0000E+00	3	.0000E+00	4	.0000E+00
5	.0000E+00	6	.0000E+00	7	.0000E+00	8	.0000E+00
9	.1000E+01	10	.1000E+01	11	.1000E+01	12	.1000E+01
13	.1000E+01	14	.1000E+01	15	.1000E+01	16	.1000E+01
17	.1000E+01	18	.0000E+00	19	.0000E+00	20	.0000E+00
21	.0000E+00	22	.0000E+00	23	.0000E+00	24	.0000E+00

SEASON = FALL ;

DAY OF WEEK = WEEKDAY

1	.0000E+00	2	.0000E+00	3	.0000E+00	4	.0000E+00
5	.0000E+00	6	.0000E+00	7	.0000E+00	8	.0000E+00
9	.1000E+01	10	.1000E+01	11	.1000E+01	12	.1000E+01
13	.1000E+01	14	.1000E+01	15	.1000E+01	16	.1000E+01
17	.1000E+01	18	.0000E+00	19	.0000E+00	20	.0000E+00
21	.0000E+00	22	.0000E+00	23	.0000E+00	24	.0000E+00

SEASON = WINTER;

DAY OF WEEK = SATURDAY

```
17 .0000E+00 18 .0000E+00 19 .0000E+00 20 .0000E+00
21 .0000E+00 22 .0000E+00 23 .0000E+00 24 .0000E+00
SEASON = FALL ;
DAY OF WEEK = SUNDAY
1 .0000E+00 2 .0000E+00 3 .0000E+00 4 .0000E+00
5 .0000E+00 6 .0000E+00 7 .0000E+00 8 .0000E+00
9 .0000E+00 10 .0000E+00 11 .0000E+00 12 .0000E+00
13 .0000E+00 14 .0000E+00 15 .0000E+00 16 .0000E+00
17 .0000E+00 18 .0000E+00 19 .0000E+00 20 .0000E+00
21 .0000E+00 22 .0000E+00 23 .0000E+00 24 .0000E+00
```

*** ISCST3 - VERSION 02035 *** *** C:\Users\BASELINE
 \Documents\Projects\15220-00 UPP Foster City Levee\ ***
 06/14/16

*** 20:47:58

**MODELOPTs:

PAGE 409

CONC

URBAN FLAT FLGPOL DFAULT

NOCMPL

* SOURCE EMISSION RATE SCALARS WHICH VARY
 SEASONALLY, DIURNALLY AND BY DAY OF WEEK (SHRDOW) *

SOURCE ID = VOL355 ; SOURCE TYPE = VOLUME :

HOUR	SCALAR	HOUR	SCALAR	HOUR	SCALAR	HOUR	SCALAR
1	.0000E+00	2	.0000E+00	3	.0000E+00	4	.0000E+00
5	.0000E+00	6	.0000E+00	7	.0000E+00	8	.0000E+00
9	.1000E+01	10	.1000E+01	11	.1000E+01	12	.1000E+01
13	.1000E+01	14	.1000E+01	15	.1000E+01	16	.1000E+01
17	.1000E+01	18	.0000E+00	19	.0000E+00	20	.0000E+00
21	.0000E+00	22	.0000E+00	23	.0000E+00	24	.0000E+00

SEASON = WINTER;

DAY OF WEEK = WEEKDAY

1	.0000E+00	2	.0000E+00	3	.0000E+00	4	.0000E+00
5	.0000E+00	6	.0000E+00	7	.0000E+00	8	.0000E+00
9	.1000E+01	10	.1000E+01	11	.1000E+01	12	.1000E+01
13	.1000E+01	14	.1000E+01	15	.1000E+01	16	.1000E+01
17	.1000E+01	18	.0000E+00	19	.0000E+00	20	.0000E+00
21	.0000E+00	22	.0000E+00	23	.0000E+00	24	.0000E+00

SEASON = SPRING;

DAY OF WEEK = WEEKDAY

1	.0000E+00	2	.0000E+00	3	.0000E+00	4	.0000E+00
5	.0000E+00	6	.0000E+00	7	.0000E+00	8	.0000E+00
9	.1000E+01	10	.1000E+01	11	.1000E+01	12	.1000E+01
13	.1000E+01	14	.1000E+01	15	.1000E+01	16	.1000E+01
17	.1000E+01	18	.0000E+00	19	.0000E+00	20	.0000E+00
21	.0000E+00	22	.0000E+00	23	.0000E+00	24	.0000E+00

SEASON = SUMMER;

DAY OF WEEK = WEEKDAY

1	.0000E+00	2	.0000E+00	3	.0000E+00	4	.0000E+00
5	.0000E+00	6	.0000E+00	7	.0000E+00	8	.0000E+00
9	.1000E+01	10	.1000E+01	11	.1000E+01	12	.1000E+01
13	.1000E+01	14	.1000E+01	15	.1000E+01	16	.1000E+01
17	.1000E+01	18	.0000E+00	19	.0000E+00	20	.0000E+00
21	.0000E+00	22	.0000E+00	23	.0000E+00	24	.0000E+00

SEASON = FALL ;

DAY OF WEEK = WEEKDAY

1	.0000E+00	2	.0000E+00	3	.0000E+00	4	.0000E+00
5	.0000E+00	6	.0000E+00	7	.0000E+00	8	.0000E+00
9	.1000E+01	10	.1000E+01	11	.1000E+01	12	.1000E+01
13	.1000E+01	14	.1000E+01	15	.1000E+01	16	.1000E+01
17	.1000E+01	18	.0000E+00	19	.0000E+00	20	.0000E+00
21	.0000E+00	22	.0000E+00	23	.0000E+00	24	.0000E+00

SEASON = WINTER;

DAY OF WEEK = SATURDAY

```
17 .0000E+00 18 .0000E+00 19 .0000E+00 20 .0000E+00
21 .0000E+00 22 .0000E+00 23 .0000E+00 24 .0000E+00
SEASON = FALL ;
DAY OF WEEK = SUNDAY
1 .0000E+00 2 .0000E+00 3 .0000E+00 4 .0000E+00
5 .0000E+00 6 .0000E+00 7 .0000E+00 8 .0000E+00
9 .0000E+00 10 .0000E+00 11 .0000E+00 12 .0000E+00
13 .0000E+00 14 .0000E+00 15 .0000E+00 16 .0000E+00
17 .0000E+00 18 .0000E+00 19 .0000E+00 20 .0000E+00
21 .0000E+00 22 .0000E+00 23 .0000E+00 24 .0000E+00
```

*** ISCST3 - VERSION 02035 *** *** C:\Users\BASELINE
 \Documents\Projects\15220-00 UPP Foster City Levee\ ***
 06/14/16

*** 20:47:58

**MODELOPTs:

PAGE 410

CONC

URBAN FLAT FLGPOL DFAULT

NOCMPL

* SOURCE EMISSION RATE SCALARS WHICH VARY
 SEASONALLY, DIURNALLY AND BY DAY OF WEEK (SHRDOW) *

SOURCE ID = VOL356 ; SOURCE TYPE = VOLUME :

1	2	3	4	5	6	7	8
HOUR	SCALAR	HOUR	SCALAR	HOUR	SCALAR	HOUR	SCALAR
HOUR	SCALAR	HOUR	SCALAR	HOUR	SCALAR	HOUR	SCALAR

SEASON = WINTER;

DAY OF WEEK = WEEKDAY

1	.0000E+00	2	.0000E+00	3	.0000E+00	4	.0000E+00
5	.0000E+00	6	.0000E+00	7	.0000E+00	8	.0000E+00
9	.1000E+01	10	.1000E+01	11	.1000E+01	12	.1000E+01
13	.1000E+01	14	.1000E+01	15	.1000E+01	16	.1000E+01
17	.1000E+01	18	.0000E+00	19	.0000E+00	20	.0000E+00
21	.0000E+00	22	.0000E+00	23	.0000E+00	24	.0000E+00

SEASON = SPRING;

DAY OF WEEK = WEEKDAY

1	.0000E+00	2	.0000E+00	3	.0000E+00	4	.0000E+00
5	.0000E+00	6	.0000E+00	7	.0000E+00	8	.0000E+00
9	.1000E+01	10	.1000E+01	11	.1000E+01	12	.1000E+01
13	.1000E+01	14	.1000E+01	15	.1000E+01	16	.1000E+01
17	.1000E+01	18	.0000E+00	19	.0000E+00	20	.0000E+00
21	.0000E+00	22	.0000E+00	23	.0000E+00	24	.0000E+00

SEASON = SUMMER;

DAY OF WEEK = WEEKDAY

1	.0000E+00	2	.0000E+00	3	.0000E+00	4	.0000E+00
5	.0000E+00	6	.0000E+00	7	.0000E+00	8	.0000E+00
9	.1000E+01	10	.1000E+01	11	.1000E+01	12	.1000E+01
13	.1000E+01	14	.1000E+01	15	.1000E+01	16	.1000E+01
17	.1000E+01	18	.0000E+00	19	.0000E+00	20	.0000E+00
21	.0000E+00	22	.0000E+00	23	.0000E+00	24	.0000E+00

SEASON = FALL ;

DAY OF WEEK = WEEKDAY

1	.0000E+00	2	.0000E+00	3	.0000E+00	4	.0000E+00
5	.0000E+00	6	.0000E+00	7	.0000E+00	8	.0000E+00
9	.1000E+01	10	.1000E+01	11	.1000E+01	12	.1000E+01
13	.1000E+01	14	.1000E+01	15	.1000E+01	16	.1000E+01
17	.1000E+01	18	.0000E+00	19	.0000E+00	20	.0000E+00
21	.0000E+00	22	.0000E+00	23	.0000E+00	24	.0000E+00

SEASON = WINTER;

DAY OF WEEK = SATURDAY

```
17 .0000E+00 18 .0000E+00 19 .0000E+00 20 .0000E+00
21 .0000E+00 22 .0000E+00 23 .0000E+00 24 .0000E+00
SEASON = FALL ;
DAY OF WEEK = SUNDAY
1 .0000E+00 2 .0000E+00 3 .0000E+00 4 .0000E+00
5 .0000E+00 6 .0000E+00 7 .0000E+00 8 .0000E+00
9 .0000E+00 10 .0000E+00 11 .0000E+00 12 .0000E+00
13 .0000E+00 14 .0000E+00 15 .0000E+00 16 .0000E+00
17 .0000E+00 18 .0000E+00 19 .0000E+00 20 .0000E+00
21 .0000E+00 22 .0000E+00 23 .0000E+00 24 .0000E+00
```

*** ISCST3 - VERSION 02035 *** *** C:\Users\BASELINE
 \Documents\Projects\15220-00 UPP Foster City Levee\ ***
 06/14/16

*** 20:47:58

**MODELOPTs:

PAGE 411

CONC

URBAN FLAT FLGPOL DFAULT

NOCMPL

* SOURCE EMISSION RATE SCALARS WHICH VARY
 SEASONALLY, DIURNALLY AND BY DAY OF WEEK (SHRDOW) *

SOURCE ID = VOL357 ; SOURCE TYPE = VOLUME :
 HOUR SCALAR HOUR SCALAR HOUR SCALAR HOUR SCALAR
 HOUR SCALAR HOUR SCALAR HOUR SCALAR HOUR SCALAR
 - - - - -
 - - - - -

SEASON = WINTER;

DAY OF WEEK = WEEKDAY

1	.0000E+00	2	.0000E+00	3	.0000E+00	4	.0000E+00
5	.0000E+00	6	.0000E+00	7	.0000E+00	8	.0000E+00
9	.1000E+01	10	.1000E+01	11	.1000E+01	12	.1000E+01
13	.1000E+01	14	.1000E+01	15	.1000E+01	16	.1000E+01
17	.1000E+01	18	.0000E+00	19	.0000E+00	20	.0000E+00
21	.0000E+00	22	.0000E+00	23	.0000E+00	24	.0000E+00

SEASON = SPRING;

DAY OF WEEK = WEEKDAY

1	.0000E+00	2	.0000E+00	3	.0000E+00	4	.0000E+00
5	.0000E+00	6	.0000E+00	7	.0000E+00	8	.0000E+00
9	.1000E+01	10	.1000E+01	11	.1000E+01	12	.1000E+01
13	.1000E+01	14	.1000E+01	15	.1000E+01	16	.1000E+01
17	.1000E+01	18	.0000E+00	19	.0000E+00	20	.0000E+00
21	.0000E+00	22	.0000E+00	23	.0000E+00	24	.0000E+00

SEASON = SUMMER;

DAY OF WEEK = WEEKDAY

1	.0000E+00	2	.0000E+00	3	.0000E+00	4	.0000E+00
5	.0000E+00	6	.0000E+00	7	.0000E+00	8	.0000E+00
9	.1000E+01	10	.1000E+01	11	.1000E+01	12	.1000E+01
13	.1000E+01	14	.1000E+01	15	.1000E+01	16	.1000E+01
17	.1000E+01	18	.0000E+00	19	.0000E+00	20	.0000E+00
21	.0000E+00	22	.0000E+00	23	.0000E+00	24	.0000E+00

SEASON = FALL ;

DAY OF WEEK = WEEKDAY

1	.0000E+00	2	.0000E+00	3	.0000E+00	4	.0000E+00
5	.0000E+00	6	.0000E+00	7	.0000E+00	8	.0000E+00
9	.1000E+01	10	.1000E+01	11	.1000E+01	12	.1000E+01
13	.1000E+01	14	.1000E+01	15	.1000E+01	16	.1000E+01
17	.1000E+01	18	.0000E+00	19	.0000E+00	20	.0000E+00
21	.0000E+00	22	.0000E+00	23	.0000E+00	24	.0000E+00

SEASON = WINTER;

DAY OF WEEK = SATURDAY

```
17 .0000E+00 18 .0000E+00 19 .0000E+00 20 .0000E+00
21 .0000E+00 22 .0000E+00 23 .0000E+00 24 .0000E+00
SEASON = FALL ;
DAY OF WEEK = SUNDAY
1 .0000E+00 2 .0000E+00 3 .0000E+00 4 .0000E+00
5 .0000E+00 6 .0000E+00 7 .0000E+00 8 .0000E+00
9 .0000E+00 10 .0000E+00 11 .0000E+00 12 .0000E+00
13 .0000E+00 14 .0000E+00 15 .0000E+00 16 .0000E+00
17 .0000E+00 18 .0000E+00 19 .0000E+00 20 .0000E+00
21 .0000E+00 22 .0000E+00 23 .0000E+00 24 .0000E+00
```

*** ISCST3 - VERSION 02035 *** *** C:\Users\BASELINE
 \Documents\Projects\15220-00 UPP Foster City Levee\ ***
 06/14/16

*** 20:47:58

**MODELOPTs:

PAGE 412

CONC

URBAN FLAT FLGPOL DFAULT

NOCMPL

* SOURCE EMISSION RATE SCALARS WHICH VARY
 SEASONALLY, DIURNALLY AND BY DAY OF WEEK (SHRDOW) *

SOURCE ID = VOL358 ; SOURCE TYPE = VOLUME :
 HOUR SCALAR HOUR SCALAR HOUR SCALAR HOUR SCALAR
 HOUR SCALAR HOUR SCALAR HOUR SCALAR HOUR SCALAR
 - - - - -
 - - - - -

SEASON = WINTER;

DAY OF WEEK = WEEKDAY
 1 .0000E+00 2 .0000E+00 3 .0000E+00 4 .0000E+00
 5 .0000E+00 6 .0000E+00 7 .0000E+00 8 .0000E+00
 9 .1000E+01 10 .1000E+01 11 .1000E+01 12 .1000E+01
 13 .1000E+01 14 .1000E+01 15 .1000E+01 16 .1000E+01
 17 .1000E+01 18 .0000E+00 19 .0000E+00 20 .0000E+00
 21 .0000E+00 22 .0000E+00 23 .0000E+00 24 .0000E+00

SEASON = SPRING;

DAY OF WEEK = WEEKDAY
 1 .0000E+00 2 .0000E+00 3 .0000E+00 4 .0000E+00
 5 .0000E+00 6 .0000E+00 7 .0000E+00 8 .0000E+00
 9 .1000E+01 10 .1000E+01 11 .1000E+01 12 .1000E+01
 13 .1000E+01 14 .1000E+01 15 .1000E+01 16 .1000E+01
 17 .1000E+01 18 .0000E+00 19 .0000E+00 20 .0000E+00
 21 .0000E+00 22 .0000E+00 23 .0000E+00 24 .0000E+00

SEASON = SUMMER;

DAY OF WEEK = WEEKDAY
 1 .0000E+00 2 .0000E+00 3 .0000E+00 4 .0000E+00
 5 .0000E+00 6 .0000E+00 7 .0000E+00 8 .0000E+00
 9 .1000E+01 10 .1000E+01 11 .1000E+01 12 .1000E+01
 13 .1000E+01 14 .1000E+01 15 .1000E+01 16 .1000E+01
 17 .1000E+01 18 .0000E+00 19 .0000E+00 20 .0000E+00
 21 .0000E+00 22 .0000E+00 23 .0000E+00 24 .0000E+00

SEASON = FALL ;

DAY OF WEEK = WEEKDAY
 1 .0000E+00 2 .0000E+00 3 .0000E+00 4 .0000E+00
 5 .0000E+00 6 .0000E+00 7 .0000E+00 8 .0000E+00
 9 .1000E+01 10 .1000E+01 11 .1000E+01 12 .1000E+01
 13 .1000E+01 14 .1000E+01 15 .1000E+01 16 .1000E+01
 17 .1000E+01 18 .0000E+00 19 .0000E+00 20 .0000E+00
 21 .0000E+00 22 .0000E+00 23 .0000E+00 24 .0000E+00

SEASON = WINTER;

DAY OF WEEK = SATURDAY

```
17 .0000E+00 18 .0000E+00 19 .0000E+00 20 .0000E+00
21 .0000E+00 22 .0000E+00 23 .0000E+00 24 .0000E+00
SEASON = FALL ;
DAY OF WEEK = SUNDAY
1 .0000E+00 2 .0000E+00 3 .0000E+00 4 .0000E+00
5 .0000E+00 6 .0000E+00 7 .0000E+00 8 .0000E+00
9 .0000E+00 10 .0000E+00 11 .0000E+00 12 .0000E+00
13 .0000E+00 14 .0000E+00 15 .0000E+00 16 .0000E+00
17 .0000E+00 18 .0000E+00 19 .0000E+00 20 .0000E+00
21 .0000E+00 22 .0000E+00 23 .0000E+00 24 .0000E+00
```

*** ISCST3 - VERSION 02035 *** *** C:\Users\BASELINE
 \Documents\Projects\15220-00 UPP Foster City Levee\ ***
 06/14/16

*** 20:47:58

**MODELOPTs:

PAGE 413

CONC

URBAN FLAT FLGPOL DFAULT

NOCMPL

* SOURCE EMISSION RATE SCALARS WHICH VARY
 SEASONALLY, DIURNALLY AND BY DAY OF WEEK (SHRDOW) *

SOURCE ID = VOL359 ; SOURCE TYPE = VOLUME :
 HOUR SCALAR HOUR SCALAR HOUR SCALAR HOUR SCALAR
 HOUR SCALAR HOUR SCALAR HOUR SCALAR HOUR SCALAR
 - - - - -
 - - - - -

SEASON = WINTER;

DAY OF WEEK = WEEKDAY
 1 .0000E+00 2 .0000E+00 3 .0000E+00 4 .0000E+00
 5 .0000E+00 6 .0000E+00 7 .0000E+00 8 .0000E+00
 9 .1000E+01 10 .1000E+01 11 .1000E+01 12 .1000E+01
 13 .1000E+01 14 .1000E+01 15 .1000E+01 16 .1000E+01
 17 .1000E+01 18 .0000E+00 19 .0000E+00 20 .0000E+00
 21 .0000E+00 22 .0000E+00 23 .0000E+00 24 .0000E+00

SEASON = SPRING;

DAY OF WEEK = WEEKDAY
 1 .0000E+00 2 .0000E+00 3 .0000E+00 4 .0000E+00
 5 .0000E+00 6 .0000E+00 7 .0000E+00 8 .0000E+00
 9 .1000E+01 10 .1000E+01 11 .1000E+01 12 .1000E+01
 13 .1000E+01 14 .1000E+01 15 .1000E+01 16 .1000E+01
 17 .1000E+01 18 .0000E+00 19 .0000E+00 20 .0000E+00
 21 .0000E+00 22 .0000E+00 23 .0000E+00 24 .0000E+00

SEASON = SUMMER;

DAY OF WEEK = WEEKDAY
 1 .0000E+00 2 .0000E+00 3 .0000E+00 4 .0000E+00
 5 .0000E+00 6 .0000E+00 7 .0000E+00 8 .0000E+00
 9 .1000E+01 10 .1000E+01 11 .1000E+01 12 .1000E+01
 13 .1000E+01 14 .1000E+01 15 .1000E+01 16 .1000E+01
 17 .1000E+01 18 .0000E+00 19 .0000E+00 20 .0000E+00
 21 .0000E+00 22 .0000E+00 23 .0000E+00 24 .0000E+00

SEASON = FALL ;

DAY OF WEEK = WEEKDAY
 1 .0000E+00 2 .0000E+00 3 .0000E+00 4 .0000E+00
 5 .0000E+00 6 .0000E+00 7 .0000E+00 8 .0000E+00
 9 .1000E+01 10 .1000E+01 11 .1000E+01 12 .1000E+01
 13 .1000E+01 14 .1000E+01 15 .1000E+01 16 .1000E+01
 17 .1000E+01 18 .0000E+00 19 .0000E+00 20 .0000E+00
 21 .0000E+00 22 .0000E+00 23 .0000E+00 24 .0000E+00

SEASON = WINTER;

DAY OF WEEK = SATURDAY

```
17 .0000E+00 18 .0000E+00 19 .0000E+00 20 .0000E+00
21 .0000E+00 22 .0000E+00 23 .0000E+00 24 .0000E+00
SEASON = FALL ;
DAY OF WEEK = SUNDAY
1 .0000E+00 2 .0000E+00 3 .0000E+00 4 .0000E+00
5 .0000E+00 6 .0000E+00 7 .0000E+00 8 .0000E+00
9 .0000E+00 10 .0000E+00 11 .0000E+00 12 .0000E+00
13 .0000E+00 14 .0000E+00 15 .0000E+00 16 .0000E+00
17 .0000E+00 18 .0000E+00 19 .0000E+00 20 .0000E+00
21 .0000E+00 22 .0000E+00 23 .0000E+00 24 .0000E+00
```

*** ISCST3 - VERSION 02035 *** *** C:\Users\BASELINE
 \Documents\Projects\15220-00 UPP Foster City Levee\ ***
 06/14/16

*** 20:47:58

**MODELOPTs:

PAGE 414

CONC

URBAN FLAT FLGPOL DFAULT

NOCMPL

* SOURCE EMISSION RATE SCALARS WHICH VARY
 SEASONALLY, DIURNALLY AND BY DAY OF WEEK (SHRDOW) *

SOURCE ID = VOL360 ; SOURCE TYPE = VOLUME :

HOUR	SCALAR	HOUR	SCALAR	HOUR	SCALAR	HOUR	SCALAR
1	.0000E+00	2	.0000E+00	3	.0000E+00	4	.0000E+00
5	.0000E+00	6	.0000E+00	7	.0000E+00	8	.0000E+00
9	.1000E+01	10	.1000E+01	11	.1000E+01	12	.1000E+01
13	.1000E+01	14	.1000E+01	15	.1000E+01	16	.1000E+01
17	.1000E+01	18	.0000E+00	19	.0000E+00	20	.0000E+00
21	.0000E+00	22	.0000E+00	23	.0000E+00	24	.0000E+00

SEASON = WINTER;

DAY OF WEEK = WEEKDAY

1	.0000E+00	2	.0000E+00	3	.0000E+00	4	.0000E+00
5	.0000E+00	6	.0000E+00	7	.0000E+00	8	.0000E+00
9	.1000E+01	10	.1000E+01	11	.1000E+01	12	.1000E+01
13	.1000E+01	14	.1000E+01	15	.1000E+01	16	.1000E+01
17	.1000E+01	18	.0000E+00	19	.0000E+00	20	.0000E+00
21	.0000E+00	22	.0000E+00	23	.0000E+00	24	.0000E+00

SEASON = SPRING;

DAY OF WEEK = WEEKDAY

1	.0000E+00	2	.0000E+00	3	.0000E+00	4	.0000E+00
5	.0000E+00	6	.0000E+00	7	.0000E+00	8	.0000E+00
9	.1000E+01	10	.1000E+01	11	.1000E+01	12	.1000E+01
13	.1000E+01	14	.1000E+01	15	.1000E+01	16	.1000E+01
17	.1000E+01	18	.0000E+00	19	.0000E+00	20	.0000E+00
21	.0000E+00	22	.0000E+00	23	.0000E+00	24	.0000E+00

SEASON = SUMMER;

DAY OF WEEK = WEEKDAY

1	.0000E+00	2	.0000E+00	3	.0000E+00	4	.0000E+00
5	.0000E+00	6	.0000E+00	7	.0000E+00	8	.0000E+00
9	.1000E+01	10	.1000E+01	11	.1000E+01	12	.1000E+01
13	.1000E+01	14	.1000E+01	15	.1000E+01	16	.1000E+01
17	.1000E+01	18	.0000E+00	19	.0000E+00	20	.0000E+00
21	.0000E+00	22	.0000E+00	23	.0000E+00	24	.0000E+00

SEASON = FALL ;

DAY OF WEEK = WEEKDAY

1	.0000E+00	2	.0000E+00	3	.0000E+00	4	.0000E+00
5	.0000E+00	6	.0000E+00	7	.0000E+00	8	.0000E+00
9	.1000E+01	10	.1000E+01	11	.1000E+01	12	.1000E+01
13	.1000E+01	14	.1000E+01	15	.1000E+01	16	.1000E+01
17	.1000E+01	18	.0000E+00	19	.0000E+00	20	.0000E+00
21	.0000E+00	22	.0000E+00	23	.0000E+00	24	.0000E+00

SEASON = WINTER;

DAY OF WEEK = SATURDAY

```
17 .0000E+00 18 .0000E+00 19 .0000E+00 20 .0000E+00
21 .0000E+00 22 .0000E+00 23 .0000E+00 24 .0000E+00
SEASON = FALL ;
DAY OF WEEK = SUNDAY
1 .0000E+00 2 .0000E+00 3 .0000E+00 4 .0000E+00
5 .0000E+00 6 .0000E+00 7 .0000E+00 8 .0000E+00
9 .0000E+00 10 .0000E+00 11 .0000E+00 12 .0000E+00
13 .0000E+00 14 .0000E+00 15 .0000E+00 16 .0000E+00
17 .0000E+00 18 .0000E+00 19 .0000E+00 20 .0000E+00
21 .0000E+00 22 .0000E+00 23 .0000E+00 24 .0000E+00
```

*** ISCST3 - VERSION 02035 *** *** C:\Users\BASELINE
 \Documents\Projects\15220-00 UPP Foster City Levee\ ***
 06/14/16

*** 20:47:58

**MODELOPTs:

PAGE 415

CONC

URBAN FLAT FLGPOL DFAULT

NOCMPL

* SOURCE EMISSION RATE SCALARS WHICH VARY
 SEASONALLY, DIURNALLY AND BY DAY OF WEEK (SHRDOW) *

SOURCE ID = VOL361 ; SOURCE TYPE = VOLUME :
 HOUR SCALAR HOUR SCALAR HOUR SCALAR HOUR SCALAR
 HOUR SCALAR HOUR SCALAR HOUR SCALAR HOUR SCALAR
 - - - - -
 - - - - -

SEASON = WINTER;

DAY OF WEEK = WEEKDAY
 1 .0000E+00 2 .0000E+00 3 .0000E+00 4 .0000E+00
 5 .0000E+00 6 .0000E+00 7 .0000E+00 8 .0000E+00
 9 .1000E+01 10 .1000E+01 11 .1000E+01 12 .1000E+01
 13 .1000E+01 14 .1000E+01 15 .1000E+01 16 .1000E+01
 17 .1000E+01 18 .0000E+00 19 .0000E+00 20 .0000E+00
 21 .0000E+00 22 .0000E+00 23 .0000E+00 24 .0000E+00

SEASON = SPRING;

DAY OF WEEK = WEEKDAY
 1 .0000E+00 2 .0000E+00 3 .0000E+00 4 .0000E+00
 5 .0000E+00 6 .0000E+00 7 .0000E+00 8 .0000E+00
 9 .1000E+01 10 .1000E+01 11 .1000E+01 12 .1000E+01
 13 .1000E+01 14 .1000E+01 15 .1000E+01 16 .1000E+01
 17 .1000E+01 18 .0000E+00 19 .0000E+00 20 .0000E+00
 21 .0000E+00 22 .0000E+00 23 .0000E+00 24 .0000E+00

SEASON = SUMMER;

DAY OF WEEK = WEEKDAY
 1 .0000E+00 2 .0000E+00 3 .0000E+00 4 .0000E+00
 5 .0000E+00 6 .0000E+00 7 .0000E+00 8 .0000E+00
 9 .1000E+01 10 .1000E+01 11 .1000E+01 12 .1000E+01
 13 .1000E+01 14 .1000E+01 15 .1000E+01 16 .1000E+01
 17 .1000E+01 18 .0000E+00 19 .0000E+00 20 .0000E+00
 21 .0000E+00 22 .0000E+00 23 .0000E+00 24 .0000E+00

SEASON = FALL ;

DAY OF WEEK = WEEKDAY
 1 .0000E+00 2 .0000E+00 3 .0000E+00 4 .0000E+00
 5 .0000E+00 6 .0000E+00 7 .0000E+00 8 .0000E+00
 9 .1000E+01 10 .1000E+01 11 .1000E+01 12 .1000E+01
 13 .1000E+01 14 .1000E+01 15 .1000E+01 16 .1000E+01
 17 .1000E+01 18 .0000E+00 19 .0000E+00 20 .0000E+00
 21 .0000E+00 22 .0000E+00 23 .0000E+00 24 .0000E+00

SEASON = WINTER;

DAY OF WEEK = SATURDAY

```
17 .0000E+00 18 .0000E+00 19 .0000E+00 20 .0000E+00
21 .0000E+00 22 .0000E+00 23 .0000E+00 24 .0000E+00
SEASON = FALL ;
DAY OF WEEK = SUNDAY
1 .0000E+00 2 .0000E+00 3 .0000E+00 4 .0000E+00
5 .0000E+00 6 .0000E+00 7 .0000E+00 8 .0000E+00
9 .0000E+00 10 .0000E+00 11 .0000E+00 12 .0000E+00
13 .0000E+00 14 .0000E+00 15 .0000E+00 16 .0000E+00
17 .0000E+00 18 .0000E+00 19 .0000E+00 20 .0000E+00
21 .0000E+00 22 .0000E+00 23 .0000E+00 24 .0000E+00
```

*** ISCST3 - VERSION 02035 *** *** C:\Users\BASELINE
\Documents\Projects\15220-00 UPP Foster City Levee\ ***
06/14/16

*** 20:47:58

**MODELOPTs:

PAGE 416

CONC

URBAN FLAT FLGPOL DFAULT

NOCMPL

* SOURCE EMISSION RATE SCALARS WHICH VARY
SEASONALLY, DIURNALLY AND BY DAY OF WEEK (SHRDOW) *

SOURCE ID = VOL362 ; SOURCE TYPE = VOLUME :

HOUR	SCALAR	HOUR	SCALAR	HOUR	SCALAR	HOUR	SCALAR
1	.0000E+00	2	.0000E+00	3	.0000E+00	4	.0000E+00
5	.0000E+00	6	.0000E+00	7	.0000E+00	8	.0000E+00
9	.1000E+01	10	.1000E+01	11	.1000E+01	12	.1000E+01
13	.1000E+01	14	.1000E+01	15	.1000E+01	16	.1000E+01
17	.1000E+01	18	.0000E+00	19	.0000E+00	20	.0000E+00
21	.0000E+00	22	.0000E+00	23	.0000E+00	24	.0000E+00

SEASON = WINTER;

DAY OF WEEK = WEEKDAY

1	.0000E+00	2	.0000E+00	3	.0000E+00	4	.0000E+00
5	.0000E+00	6	.0000E+00	7	.0000E+00	8	.0000E+00
9	.1000E+01	10	.1000E+01	11	.1000E+01	12	.1000E+01
13	.1000E+01	14	.1000E+01	15	.1000E+01	16	.1000E+01
17	.1000E+01	18	.0000E+00	19	.0000E+00	20	.0000E+00
21	.0000E+00	22	.0000E+00	23	.0000E+00	24	.0000E+00

SEASON = SPRING;

DAY OF WEEK = WEEKDAY

1	.0000E+00	2	.0000E+00	3	.0000E+00	4	.0000E+00
5	.0000E+00	6	.0000E+00	7	.0000E+00	8	.0000E+00
9	.1000E+01	10	.1000E+01	11	.1000E+01	12	.1000E+01
13	.1000E+01	14	.1000E+01	15	.1000E+01	16	.1000E+01
17	.1000E+01	18	.0000E+00	19	.0000E+00	20	.0000E+00
21	.0000E+00	22	.0000E+00	23	.0000E+00	24	.0000E+00

SEASON = SUMMER;

DAY OF WEEK = WEEKDAY

1	.0000E+00	2	.0000E+00	3	.0000E+00	4	.0000E+00
5	.0000E+00	6	.0000E+00	7	.0000E+00	8	.0000E+00
9	.1000E+01	10	.1000E+01	11	.1000E+01	12	.1000E+01
13	.1000E+01	14	.1000E+01	15	.1000E+01	16	.1000E+01
17	.1000E+01	18	.0000E+00	19	.0000E+00	20	.0000E+00
21	.0000E+00	22	.0000E+00	23	.0000E+00	24	.0000E+00

SEASON = FALL ;

DAY OF WEEK = WEEKDAY

1	.0000E+00	2	.0000E+00	3	.0000E+00	4	.0000E+00
5	.0000E+00	6	.0000E+00	7	.0000E+00	8	.0000E+00
9	.1000E+01	10	.1000E+01	11	.1000E+01	12	.1000E+01
13	.1000E+01	14	.1000E+01	15	.1000E+01	16	.1000E+01
17	.1000E+01	18	.0000E+00	19	.0000E+00	20	.0000E+00
21	.0000E+00	22	.0000E+00	23	.0000E+00	24	.0000E+00

SEASON = WINTER;

DAY OF WEEK = SATURDAY

```
17 .0000E+00 18 .0000E+00 19 .0000E+00 20 .0000E+00
21 .0000E+00 22 .0000E+00 23 .0000E+00 24 .0000E+00
SEASON = FALL ;
DAY OF WEEK = SUNDAY
1 .0000E+00 2 .0000E+00 3 .0000E+00 4 .0000E+00
5 .0000E+00 6 .0000E+00 7 .0000E+00 8 .0000E+00
9 .0000E+00 10 .0000E+00 11 .0000E+00 12 .0000E+00
13 .0000E+00 14 .0000E+00 15 .0000E+00 16 .0000E+00
17 .0000E+00 18 .0000E+00 19 .0000E+00 20 .0000E+00
21 .0000E+00 22 .0000E+00 23 .0000E+00 24 .0000E+00
```

*** ISCST3 - VERSION 02035 *** *** C:\Users\BASELINE
 \Documents\Projects\15220-00 UPP Foster City Levee\ ***
 06/14/16

*** 20:47:58

**MODELOPTs:

PAGE 417

CONC

URBAN FLAT FLGPOL DFAULT

NOCMPL

* SOURCE EMISSION RATE SCALARS WHICH VARY
 SEASONALLY, DIURNALLY AND BY DAY OF WEEK (SHRDOW) *

SOURCE ID = VOL363 ; SOURCE TYPE = VOLUME :

HOUR	SCALAR	HOUR	SCALAR	HOUR	SCALAR	HOUR	SCALAR
1	.0000E+00	2	.0000E+00	3	.0000E+00	4	.0000E+00
5	.0000E+00	6	.0000E+00	7	.0000E+00	8	.0000E+00
9	.1000E+01	10	.1000E+01	11	.1000E+01	12	.1000E+01
13	.1000E+01	14	.1000E+01	15	.1000E+01	16	.1000E+01
17	.1000E+01	18	.0000E+00	19	.0000E+00	20	.0000E+00
21	.0000E+00	22	.0000E+00	23	.0000E+00	24	.0000E+00

SEASON = WINTER;

DAY OF WEEK = WEEKDAY

1	.0000E+00	2	.0000E+00	3	.0000E+00	4	.0000E+00
5	.0000E+00	6	.0000E+00	7	.0000E+00	8	.0000E+00
9	.1000E+01	10	.1000E+01	11	.1000E+01	12	.1000E+01
13	.1000E+01	14	.1000E+01	15	.1000E+01	16	.1000E+01
17	.1000E+01	18	.0000E+00	19	.0000E+00	20	.0000E+00
21	.0000E+00	22	.0000E+00	23	.0000E+00	24	.0000E+00

SEASON = SPRING;

DAY OF WEEK = WEEKDAY

1	.0000E+00	2	.0000E+00	3	.0000E+00	4	.0000E+00
5	.0000E+00	6	.0000E+00	7	.0000E+00	8	.0000E+00
9	.1000E+01	10	.1000E+01	11	.1000E+01	12	.1000E+01
13	.1000E+01	14	.1000E+01	15	.1000E+01	16	.1000E+01
17	.1000E+01	18	.0000E+00	19	.0000E+00	20	.0000E+00
21	.0000E+00	22	.0000E+00	23	.0000E+00	24	.0000E+00

SEASON = SUMMER;

DAY OF WEEK = WEEKDAY

1	.0000E+00	2	.0000E+00	3	.0000E+00	4	.0000E+00
5	.0000E+00	6	.0000E+00	7	.0000E+00	8	.0000E+00
9	.1000E+01	10	.1000E+01	11	.1000E+01	12	.1000E+01
13	.1000E+01	14	.1000E+01	15	.1000E+01	16	.1000E+01
17	.1000E+01	18	.0000E+00	19	.0000E+00	20	.0000E+00
21	.0000E+00	22	.0000E+00	23	.0000E+00	24	.0000E+00

SEASON = FALL ;

DAY OF WEEK = WEEKDAY

1	.0000E+00	2	.0000E+00	3	.0000E+00	4	.0000E+00
5	.0000E+00	6	.0000E+00	7	.0000E+00	8	.0000E+00
9	.1000E+01	10	.1000E+01	11	.1000E+01	12	.1000E+01
13	.1000E+01	14	.1000E+01	15	.1000E+01	16	.1000E+01
17	.1000E+01	18	.0000E+00	19	.0000E+00	20	.0000E+00
21	.0000E+00	22	.0000E+00	23	.0000E+00	24	.0000E+00

SEASON = WINTER;

DAY OF WEEK = SATURDAY

```
17 .0000E+00 18 .0000E+00 19 .0000E+00 20 .0000E+00
21 .0000E+00 22 .0000E+00 23 .0000E+00 24 .0000E+00
SEASON = FALL ;
DAY OF WEEK = SUNDAY
1 .0000E+00 2 .0000E+00 3 .0000E+00 4 .0000E+00
5 .0000E+00 6 .0000E+00 7 .0000E+00 8 .0000E+00
9 .0000E+00 10 .0000E+00 11 .0000E+00 12 .0000E+00
13 .0000E+00 14 .0000E+00 15 .0000E+00 16 .0000E+00
17 .0000E+00 18 .0000E+00 19 .0000E+00 20 .0000E+00
21 .0000E+00 22 .0000E+00 23 .0000E+00 24 .0000E+00
```

*** ISCST3 - VERSION 02035 *** *** C:\Users\BASELINE
 \Documents\Projects\15220-00 UPP Foster City Levee\ ***
 06/14/16

*** 20:47:58

**MODELOPTs:

PAGE 418

CONC

URBAN FLAT FLGPOL DFAULT

NOCMPL

* SOURCE EMISSION RATE SCALARS WHICH VARY
 SEASONALLY, DIURNALLY AND BY DAY OF WEEK (SHRDOW) *

SOURCE ID = VOL364 ; SOURCE TYPE = VOLUME :
 HOUR SCALAR HOUR SCALAR HOUR SCALAR HOUR SCALAR
 HOUR SCALAR HOUR SCALAR HOUR SCALAR HOUR SCALAR
 - - - - -
 - - - - -

SEASON = WINTER;

DAY OF WEEK = WEEKDAY

1	.0000E+00	2	.0000E+00	3	.0000E+00	4	.0000E+00
5	.0000E+00	6	.0000E+00	7	.0000E+00	8	.0000E+00
9	.1000E+01	10	.1000E+01	11	.1000E+01	12	.1000E+01
13	.1000E+01	14	.1000E+01	15	.1000E+01	16	.1000E+01
17	.1000E+01	18	.0000E+00	19	.0000E+00	20	.0000E+00
21	.0000E+00	22	.0000E+00	23	.0000E+00	24	.0000E+00

SEASON = SPRING;

DAY OF WEEK = WEEKDAY

1	.0000E+00	2	.0000E+00	3	.0000E+00	4	.0000E+00
5	.0000E+00	6	.0000E+00	7	.0000E+00	8	.0000E+00
9	.1000E+01	10	.1000E+01	11	.1000E+01	12	.1000E+01
13	.1000E+01	14	.1000E+01	15	.1000E+01	16	.1000E+01
17	.1000E+01	18	.0000E+00	19	.0000E+00	20	.0000E+00
21	.0000E+00	22	.0000E+00	23	.0000E+00	24	.0000E+00

SEASON = SUMMER;

DAY OF WEEK = WEEKDAY

1	.0000E+00	2	.0000E+00	3	.0000E+00	4	.0000E+00
5	.0000E+00	6	.0000E+00	7	.0000E+00	8	.0000E+00
9	.1000E+01	10	.1000E+01	11	.1000E+01	12	.1000E+01
13	.1000E+01	14	.1000E+01	15	.1000E+01	16	.1000E+01
17	.1000E+01	18	.0000E+00	19	.0000E+00	20	.0000E+00
21	.0000E+00	22	.0000E+00	23	.0000E+00	24	.0000E+00

SEASON = FALL ;

DAY OF WEEK = WEEKDAY

1	.0000E+00	2	.0000E+00	3	.0000E+00	4	.0000E+00
5	.0000E+00	6	.0000E+00	7	.0000E+00	8	.0000E+00
9	.1000E+01	10	.1000E+01	11	.1000E+01	12	.1000E+01
13	.1000E+01	14	.1000E+01	15	.1000E+01	16	.1000E+01
17	.1000E+01	18	.0000E+00	19	.0000E+00	20	.0000E+00
21	.0000E+00	22	.0000E+00	23	.0000E+00	24	.0000E+00

SEASON = WINTER;

DAY OF WEEK = SATURDAY

```
17 .0000E+00 18 .0000E+00 19 .0000E+00 20 .0000E+00
21 .0000E+00 22 .0000E+00 23 .0000E+00 24 .0000E+00
SEASON = FALL ;
DAY OF WEEK = SUNDAY
1 .0000E+00 2 .0000E+00 3 .0000E+00 4 .0000E+00
5 .0000E+00 6 .0000E+00 7 .0000E+00 8 .0000E+00
9 .0000E+00 10 .0000E+00 11 .0000E+00 12 .0000E+00
13 .0000E+00 14 .0000E+00 15 .0000E+00 16 .0000E+00
17 .0000E+00 18 .0000E+00 19 .0000E+00 20 .0000E+00
21 .0000E+00 22 .0000E+00 23 .0000E+00 24 .0000E+00
```

*** ISCST3 - VERSION 02035 *** *** C:\Users\BASELINE
 \Documents\Projects\15220-00 UPP Foster City Levee\ ***
 06/14/16

*** 20:47:58

**MODELOPTs:

PAGE 419

CONC

URBAN FLAT FLGPOL DFAULT

NOCMPL

* SOURCE EMISSION RATE SCALARS WHICH VARY
 SEASONALLY, DIURNALLY AND BY DAY OF WEEK (SHRDOW) *

SOURCE ID = VOL365 ; SOURCE TYPE = VOLUME :

HR	SCALAR	HR	SCALAR	HR	SCALAR	HR	SCALAR
1	.0000E+00	2	.0000E+00	3	.0000E+00	4	.0000E+00
5	.0000E+00	6	.0000E+00	7	.0000E+00	8	.0000E+00
9	.1000E+01	10	.1000E+01	11	.1000E+01	12	.1000E+01
13	.1000E+01	14	.1000E+01	15	.1000E+01	16	.1000E+01
17	.1000E+01	18	.0000E+00	19	.0000E+00	20	.0000E+00
21	.0000E+00	22	.0000E+00	23	.0000E+00	24	.0000E+00

SEASON = WINTER;

DAY OF WEEK = WEEKDAY

1	.0000E+00	2	.0000E+00	3	.0000E+00	4	.0000E+00
5	.0000E+00	6	.0000E+00	7	.0000E+00	8	.0000E+00
9	.1000E+01	10	.1000E+01	11	.1000E+01	12	.1000E+01
13	.1000E+01	14	.1000E+01	15	.1000E+01	16	.1000E+01
17	.1000E+01	18	.0000E+00	19	.0000E+00	20	.0000E+00
21	.0000E+00	22	.0000E+00	23	.0000E+00	24	.0000E+00

SEASON = SPRING;

DAY OF WEEK = WEEKDAY

1	.0000E+00	2	.0000E+00	3	.0000E+00	4	.0000E+00
5	.0000E+00	6	.0000E+00	7	.0000E+00	8	.0000E+00
9	.1000E+01	10	.1000E+01	11	.1000E+01	12	.1000E+01
13	.1000E+01	14	.1000E+01	15	.1000E+01	16	.1000E+01
17	.1000E+01	18	.0000E+00	19	.0000E+00	20	.0000E+00
21	.0000E+00	22	.0000E+00	23	.0000E+00	24	.0000E+00

SEASON = SUMMER;

DAY OF WEEK = WEEKDAY

1	.0000E+00	2	.0000E+00	3	.0000E+00	4	.0000E+00
5	.0000E+00	6	.0000E+00	7	.0000E+00	8	.0000E+00
9	.1000E+01	10	.1000E+01	11	.1000E+01	12	.1000E+01
13	.1000E+01	14	.1000E+01	15	.1000E+01	16	.1000E+01
17	.1000E+01	18	.0000E+00	19	.0000E+00	20	.0000E+00
21	.0000E+00	22	.0000E+00	23	.0000E+00	24	.0000E+00

SEASON = FALL ;

DAY OF WEEK = WEEKDAY

1	.0000E+00	2	.0000E+00	3	.0000E+00	4	.0000E+00
5	.0000E+00	6	.0000E+00	7	.0000E+00	8	.0000E+00
9	.1000E+01	10	.1000E+01	11	.1000E+01	12	.1000E+01
13	.1000E+01	14	.1000E+01	15	.1000E+01	16	.1000E+01
17	.1000E+01	18	.0000E+00	19	.0000E+00	20	.0000E+00
21	.0000E+00	22	.0000E+00	23	.0000E+00	24	.0000E+00

SEASON = WINTER;

DAY OF WEEK = SATURDAY

```
17 .0000E+00 18 .0000E+00 19 .0000E+00 20 .0000E+00
21 .0000E+00 22 .0000E+00 23 .0000E+00 24 .0000E+00
SEASON = FALL ;
DAY OF WEEK = SUNDAY
1 .0000E+00 2 .0000E+00 3 .0000E+00 4 .0000E+00
5 .0000E+00 6 .0000E+00 7 .0000E+00 8 .0000E+00
9 .0000E+00 10 .0000E+00 11 .0000E+00 12 .0000E+00
13 .0000E+00 14 .0000E+00 15 .0000E+00 16 .0000E+00
17 .0000E+00 18 .0000E+00 19 .0000E+00 20 .0000E+00
21 .0000E+00 22 .0000E+00 23 .0000E+00 24 .0000E+00
```

*** ISCST3 - VERSION 02035 *** *** C:\Users\BASELINE
 \Documents\Projects\15220-00 UPP Foster City Levee\ ***
 06/14/16

*** 20:47:58

**MODELOPTs:

PAGE 420

CONC

URBAN FLAT FLGPOL DFAULT

NOCMPL

* SOURCE EMISSION RATE SCALARS WHICH VARY
 SEASONALLY, DIURNALLY AND BY DAY OF WEEK (SHRDOW) *

SOURCE ID = VOL366 ; SOURCE TYPE = VOLUME :

HOUR	SCALAR	HOUR	SCALAR	HOUR	SCALAR	HOUR	SCALAR
1	.0000E+00	2	.0000E+00	3	.0000E+00	4	.0000E+00
5	.0000E+00	6	.0000E+00	7	.0000E+00	8	.0000E+00
9	.1000E+01	10	.1000E+01	11	.1000E+01	12	.1000E+01
13	.1000E+01	14	.1000E+01	15	.1000E+01	16	.1000E+01
17	.1000E+01	18	.0000E+00	19	.0000E+00	20	.0000E+00
21	.0000E+00	22	.0000E+00	23	.0000E+00	24	.0000E+00

SEASON = WINTER;

DAY OF WEEK = WEEKDAY

1	.0000E+00	2	.0000E+00	3	.0000E+00	4	.0000E+00
5	.0000E+00	6	.0000E+00	7	.0000E+00	8	.0000E+00
9	.1000E+01	10	.1000E+01	11	.1000E+01	12	.1000E+01
13	.1000E+01	14	.1000E+01	15	.1000E+01	16	.1000E+01
17	.1000E+01	18	.0000E+00	19	.0000E+00	20	.0000E+00
21	.0000E+00	22	.0000E+00	23	.0000E+00	24	.0000E+00

SEASON = SPRING;

DAY OF WEEK = WEEKDAY

1	.0000E+00	2	.0000E+00	3	.0000E+00	4	.0000E+00
5	.0000E+00	6	.0000E+00	7	.0000E+00	8	.0000E+00
9	.1000E+01	10	.1000E+01	11	.1000E+01	12	.1000E+01
13	.1000E+01	14	.1000E+01	15	.1000E+01	16	.1000E+01
17	.1000E+01	18	.0000E+00	19	.0000E+00	20	.0000E+00
21	.0000E+00	22	.0000E+00	23	.0000E+00	24	.0000E+00

SEASON = SUMMER;

DAY OF WEEK = WEEKDAY

1	.0000E+00	2	.0000E+00	3	.0000E+00	4	.0000E+00
5	.0000E+00	6	.0000E+00	7	.0000E+00	8	.0000E+00
9	.1000E+01	10	.1000E+01	11	.1000E+01	12	.1000E+01
13	.1000E+01	14	.1000E+01	15	.1000E+01	16	.1000E+01
17	.1000E+01	18	.0000E+00	19	.0000E+00	20	.0000E+00
21	.0000E+00	22	.0000E+00	23	.0000E+00	24	.0000E+00

SEASON = FALL ;

DAY OF WEEK = WEEKDAY

1	.0000E+00	2	.0000E+00	3	.0000E+00	4	.0000E+00
5	.0000E+00	6	.0000E+00	7	.0000E+00	8	.0000E+00
9	.1000E+01	10	.1000E+01	11	.1000E+01	12	.1000E+01
13	.1000E+01	14	.1000E+01	15	.1000E+01	16	.1000E+01
17	.1000E+01	18	.0000E+00	19	.0000E+00	20	.0000E+00
21	.0000E+00	22	.0000E+00	23	.0000E+00	24	.0000E+00

SEASON = WINTER;

DAY OF WEEK = SATURDAY

```
17 .0000E+00 18 .0000E+00 19 .0000E+00 20 .0000E+00
21 .0000E+00 22 .0000E+00 23 .0000E+00 24 .0000E+00
SEASON = FALL ;
DAY OF WEEK = SUNDAY
1 .0000E+00 2 .0000E+00 3 .0000E+00 4 .0000E+00
5 .0000E+00 6 .0000E+00 7 .0000E+00 8 .0000E+00
9 .0000E+00 10 .0000E+00 11 .0000E+00 12 .0000E+00
13 .0000E+00 14 .0000E+00 15 .0000E+00 16 .0000E+00
17 .0000E+00 18 .0000E+00 19 .0000E+00 20 .0000E+00
21 .0000E+00 22 .0000E+00 23 .0000E+00 24 .0000E+00
```

*** ISCST3 - VERSION 02035 *** *** C:\Users\BASELINE
\Documents\Projects\15220-00 UPP Foster City Levee\ ***
06/14/16

*** 20:47:58

**MODELOPTs:

PAGE 421

CONC

URBAN FLAT FLGPOL DFAULT

NOCMPL

* SOURCE EMISSION RATE SCALARS WHICH VARY
SEASONALLY, DIURNALLY AND BY DAY OF WEEK (SHRDOW) *

SOURCE ID = VOL367 ; SOURCE TYPE = VOLUME :

HOUR	SCALAR	HOUR	SCALAR	HOUR	SCALAR	HOUR	SCALAR
HOUR	SCALAR	HOUR	SCALAR	HOUR	SCALAR	HOUR	SCALAR
-	-	-	-	-	-	-	-
-	-	-	-	-	-	-	-

SEASON = WINTER;

DAY OF WEEK = WEEKDAY

1	.0000E+00	2	.0000E+00	3	.0000E+00	4	.0000E+00
5	.0000E+00	6	.0000E+00	7	.0000E+00	8	.0000E+00
9	.1000E+01	10	.1000E+01	11	.1000E+01	12	.1000E+01
13	.1000E+01	14	.1000E+01	15	.1000E+01	16	.1000E+01
17	.1000E+01	18	.0000E+00	19	.0000E+00	20	.0000E+00
21	.0000E+00	22	.0000E+00	23	.0000E+00	24	.0000E+00

SEASON = SPRING;

DAY OF WEEK = WEEKDAY

1	.0000E+00	2	.0000E+00	3	.0000E+00	4	.0000E+00
5	.0000E+00	6	.0000E+00	7	.0000E+00	8	.0000E+00
9	.1000E+01	10	.1000E+01	11	.1000E+01	12	.1000E+01
13	.1000E+01	14	.1000E+01	15	.1000E+01	16	.1000E+01
17	.1000E+01	18	.0000E+00	19	.0000E+00	20	.0000E+00
21	.0000E+00	22	.0000E+00	23	.0000E+00	24	.0000E+00

SEASON = SUMMER;

DAY OF WEEK = WEEKDAY

1	.0000E+00	2	.0000E+00	3	.0000E+00	4	.0000E+00
5	.0000E+00	6	.0000E+00	7	.0000E+00	8	.0000E+00
9	.1000E+01	10	.1000E+01	11	.1000E+01	12	.1000E+01
13	.1000E+01	14	.1000E+01	15	.1000E+01	16	.1000E+01
17	.1000E+01	18	.0000E+00	19	.0000E+00	20	.0000E+00
21	.0000E+00	22	.0000E+00	23	.0000E+00	24	.0000E+00

SEASON = FALL ;

DAY OF WEEK = WEEKDAY

1	.0000E+00	2	.0000E+00	3	.0000E+00	4	.0000E+00
5	.0000E+00	6	.0000E+00	7	.0000E+00	8	.0000E+00
9	.1000E+01	10	.1000E+01	11	.1000E+01	12	.1000E+01
13	.1000E+01	14	.1000E+01	15	.1000E+01	16	.1000E+01
17	.1000E+01	18	.0000E+00	19	.0000E+00	20	.0000E+00
21	.0000E+00	22	.0000E+00	23	.0000E+00	24	.0000E+00

SEASON = WINTER;

DAY OF WEEK = SATURDAY

```
17 .0000E+00 18 .0000E+00 19 .0000E+00 20 .0000E+00
21 .0000E+00 22 .0000E+00 23 .0000E+00 24 .0000E+00
SEASON = FALL ;
DAY OF WEEK = SUNDAY
1 .0000E+00 2 .0000E+00 3 .0000E+00 4 .0000E+00
5 .0000E+00 6 .0000E+00 7 .0000E+00 8 .0000E+00
9 .0000E+00 10 .0000E+00 11 .0000E+00 12 .0000E+00
13 .0000E+00 14 .0000E+00 15 .0000E+00 16 .0000E+00
17 .0000E+00 18 .0000E+00 19 .0000E+00 20 .0000E+00
21 .0000E+00 22 .0000E+00 23 .0000E+00 24 .0000E+00
```

*** ISCST3 - VERSION 02035 *** *** C:\Users\BASELINE
 \Documents\Projects\15220-00 UPP Foster City Levee\ ***
 06/14/16

*** 20:47:58

**MODELOPTs:

PAGE 422

CONC

URBAN FLAT FLGPOL DFAULT

NOCMPL

* SOURCE EMISSION RATE SCALARS WHICH VARY
 SEASONALLY, DIURNALLY AND BY DAY OF WEEK (SHRDOW) *

SOURCE ID = VOL368 ; SOURCE TYPE = VOLUME :

HOUR	SCALAR	HOUR	SCALAR	HOUR	SCALAR	HOUR	SCALAR
1	.0000E+00	2	.0000E+00	3	.0000E+00	4	.0000E+00
5	.0000E+00	6	.0000E+00	7	.0000E+00	8	.0000E+00
9	.1000E+01	10	.1000E+01	11	.1000E+01	12	.1000E+01
13	.1000E+01	14	.1000E+01	15	.1000E+01	16	.1000E+01
17	.1000E+01	18	.0000E+00	19	.0000E+00	20	.0000E+00
21	.0000E+00	22	.0000E+00	23	.0000E+00	24	.0000E+00

SEASON = WINTER;

DAY OF WEEK = WEEKDAY

1	.0000E+00	2	.0000E+00	3	.0000E+00	4	.0000E+00
5	.0000E+00	6	.0000E+00	7	.0000E+00	8	.0000E+00
9	.1000E+01	10	.1000E+01	11	.1000E+01	12	.1000E+01
13	.1000E+01	14	.1000E+01	15	.1000E+01	16	.1000E+01
17	.1000E+01	18	.0000E+00	19	.0000E+00	20	.0000E+00
21	.0000E+00	22	.0000E+00	23	.0000E+00	24	.0000E+00

SEASON = SPRING;

DAY OF WEEK = WEEKDAY

1	.0000E+00	2	.0000E+00	3	.0000E+00	4	.0000E+00
5	.0000E+00	6	.0000E+00	7	.0000E+00	8	.0000E+00
9	.1000E+01	10	.1000E+01	11	.1000E+01	12	.1000E+01
13	.1000E+01	14	.1000E+01	15	.1000E+01	16	.1000E+01
17	.1000E+01	18	.0000E+00	19	.0000E+00	20	.0000E+00
21	.0000E+00	22	.0000E+00	23	.0000E+00	24	.0000E+00

SEASON = SUMMER;

DAY OF WEEK = WEEKDAY

1	.0000E+00	2	.0000E+00	3	.0000E+00	4	.0000E+00
5	.0000E+00	6	.0000E+00	7	.0000E+00	8	.0000E+00
9	.1000E+01	10	.1000E+01	11	.1000E+01	12	.1000E+01
13	.1000E+01	14	.1000E+01	15	.1000E+01	16	.1000E+01
17	.1000E+01	18	.0000E+00	19	.0000E+00	20	.0000E+00
21	.0000E+00	22	.0000E+00	23	.0000E+00	24	.0000E+00

SEASON = FALL ;

DAY OF WEEK = WEEKDAY

1	.0000E+00	2	.0000E+00	3	.0000E+00	4	.0000E+00
5	.0000E+00	6	.0000E+00	7	.0000E+00	8	.0000E+00
9	.1000E+01	10	.1000E+01	11	.1000E+01	12	.1000E+01
13	.1000E+01	14	.1000E+01	15	.1000E+01	16	.1000E+01
17	.1000E+01	18	.0000E+00	19	.0000E+00	20	.0000E+00
21	.0000E+00	22	.0000E+00	23	.0000E+00	24	.0000E+00

SEASON = WINTER;

DAY OF WEEK = SATURDAY

```
17 .0000E+00 18 .0000E+00 19 .0000E+00 20 .0000E+00
21 .0000E+00 22 .0000E+00 23 .0000E+00 24 .0000E+00
SEASON = FALL ;
DAY OF WEEK = SUNDAY
1 .0000E+00 2 .0000E+00 3 .0000E+00 4 .0000E+00
5 .0000E+00 6 .0000E+00 7 .0000E+00 8 .0000E+00
9 .0000E+00 10 .0000E+00 11 .0000E+00 12 .0000E+00
13 .0000E+00 14 .0000E+00 15 .0000E+00 16 .0000E+00
17 .0000E+00 18 .0000E+00 19 .0000E+00 20 .0000E+00
21 .0000E+00 22 .0000E+00 23 .0000E+00 24 .0000E+00
```

*** ISCST3 - VERSION 02035 *** *** C:\Users\BASELINE
 \Documents\Projects\15220-00 UPP Foster City Levee\ ***
 06/14/16

*** 20:47:58

**MODELOPTs:

PAGE 423

CONC

URBAN FLAT FLGPOL DFAULT

NOCMPL

* SOURCE EMISSION RATE SCALARS WHICH VARY
 SEASONALLY, DIURNALLY AND BY DAY OF WEEK (SHRDOW) *

SOURCE ID = VOL369 ; SOURCE TYPE = VOLUME :

HOUR	SCALAR	HOUR	SCALAR	HOUR	SCALAR	HOUR	SCALAR
1	.0000E+00	2	.0000E+00	3	.0000E+00	4	.0000E+00
5	.0000E+00	6	.0000E+00	7	.0000E+00	8	.0000E+00
9	.1000E+01	10	.1000E+01	11	.1000E+01	12	.1000E+01
13	.1000E+01	14	.1000E+01	15	.1000E+01	16	.1000E+01
17	.1000E+01	18	.0000E+00	19	.0000E+00	20	.0000E+00
21	.0000E+00	22	.0000E+00	23	.0000E+00	24	.0000E+00

SEASON = WINTER;

DAY OF WEEK = WEEKDAY

1	.0000E+00	2	.0000E+00	3	.0000E+00	4	.0000E+00
5	.0000E+00	6	.0000E+00	7	.0000E+00	8	.0000E+00
9	.1000E+01	10	.1000E+01	11	.1000E+01	12	.1000E+01
13	.1000E+01	14	.1000E+01	15	.1000E+01	16	.1000E+01
17	.1000E+01	18	.0000E+00	19	.0000E+00	20	.0000E+00
21	.0000E+00	22	.0000E+00	23	.0000E+00	24	.0000E+00

SEASON = SPRING;

DAY OF WEEK = WEEKDAY

1	.0000E+00	2	.0000E+00	3	.0000E+00	4	.0000E+00
5	.0000E+00	6	.0000E+00	7	.0000E+00	8	.0000E+00
9	.1000E+01	10	.1000E+01	11	.1000E+01	12	.1000E+01
13	.1000E+01	14	.1000E+01	15	.1000E+01	16	.1000E+01
17	.1000E+01	18	.0000E+00	19	.0000E+00	20	.0000E+00
21	.0000E+00	22	.0000E+00	23	.0000E+00	24	.0000E+00

SEASON = SUMMER;

DAY OF WEEK = WEEKDAY

1	.0000E+00	2	.0000E+00	3	.0000E+00	4	.0000E+00
5	.0000E+00	6	.0000E+00	7	.0000E+00	8	.0000E+00
9	.1000E+01	10	.1000E+01	11	.1000E+01	12	.1000E+01
13	.1000E+01	14	.1000E+01	15	.1000E+01	16	.1000E+01
17	.1000E+01	18	.0000E+00	19	.0000E+00	20	.0000E+00
21	.0000E+00	22	.0000E+00	23	.0000E+00	24	.0000E+00

SEASON = FALL ;

DAY OF WEEK = WEEKDAY

1	.0000E+00	2	.0000E+00	3	.0000E+00	4	.0000E+00
5	.0000E+00	6	.0000E+00	7	.0000E+00	8	.0000E+00
9	.1000E+01	10	.1000E+01	11	.1000E+01	12	.1000E+01
13	.1000E+01	14	.1000E+01	15	.1000E+01	16	.1000E+01
17	.1000E+01	18	.0000E+00	19	.0000E+00	20	.0000E+00
21	.0000E+00	22	.0000E+00	23	.0000E+00	24	.0000E+00

SEASON = WINTER;

DAY OF WEEK = SATURDAY

```
17 .0000E+00 18 .0000E+00 19 .0000E+00 20 .0000E+00
21 .0000E+00 22 .0000E+00 23 .0000E+00 24 .0000E+00
SEASON = FALL ;
DAY OF WEEK = SUNDAY
1 .0000E+00 2 .0000E+00 3 .0000E+00 4 .0000E+00
5 .0000E+00 6 .0000E+00 7 .0000E+00 8 .0000E+00
9 .0000E+00 10 .0000E+00 11 .0000E+00 12 .0000E+00
13 .0000E+00 14 .0000E+00 15 .0000E+00 16 .0000E+00
17 .0000E+00 18 .0000E+00 19 .0000E+00 20 .0000E+00
21 .0000E+00 22 .0000E+00 23 .0000E+00 24 .0000E+00
```

*** ISCST3 - VERSION 02035 *** *** C:\Users\BASELINE
\Documents\Projects\15220-00 UPP Foster City Levee\ ***
06/14/16

*** 20:47:58

**MODELOPTs:

PAGE 424

CONC

URBAN FLAT FLGPOL DFAULT

NOCMPL

* SOURCE EMISSION RATE SCALARS WHICH VARY
SEASONALLY, DIURNALLY AND BY DAY OF WEEK (SHRDOW) *

SOURCE ID = VOL370 ; SOURCE TYPE = VOLUME :

HOUR	SCALAR	HOUR	SCALAR	HOUR	SCALAR	HOUR	SCALAR
HOUR	SCALAR	HOUR	SCALAR	HOUR	SCALAR	HOUR	SCALAR
-	-	-	-	-	-	-	-
-	-	-	-	-	-	-	-

SEASON = WINTER;

DAY OF WEEK = WEEKDAY

1	.0000E+00	2	.0000E+00	3	.0000E+00	4	.0000E+00
5	.0000E+00	6	.0000E+00	7	.0000E+00	8	.0000E+00
9	.1000E+01	10	.1000E+01	11	.1000E+01	12	.1000E+01
13	.1000E+01	14	.1000E+01	15	.1000E+01	16	.1000E+01
17	.1000E+01	18	.0000E+00	19	.0000E+00	20	.0000E+00
21	.0000E+00	22	.0000E+00	23	.0000E+00	24	.0000E+00

SEASON = SPRING;

DAY OF WEEK = WEEKDAY

1	.0000E+00	2	.0000E+00	3	.0000E+00	4	.0000E+00
5	.0000E+00	6	.0000E+00	7	.0000E+00	8	.0000E+00
9	.1000E+01	10	.1000E+01	11	.1000E+01	12	.1000E+01
13	.1000E+01	14	.1000E+01	15	.1000E+01	16	.1000E+01
17	.1000E+01	18	.0000E+00	19	.0000E+00	20	.0000E+00
21	.0000E+00	22	.0000E+00	23	.0000E+00	24	.0000E+00

SEASON = SUMMER;

DAY OF WEEK = WEEKDAY

1	.0000E+00	2	.0000E+00	3	.0000E+00	4	.0000E+00
5	.0000E+00	6	.0000E+00	7	.0000E+00	8	.0000E+00
9	.1000E+01	10	.1000E+01	11	.1000E+01	12	.1000E+01
13	.1000E+01	14	.1000E+01	15	.1000E+01	16	.1000E+01
17	.1000E+01	18	.0000E+00	19	.0000E+00	20	.0000E+00
21	.0000E+00	22	.0000E+00	23	.0000E+00	24	.0000E+00

SEASON = FALL ;

DAY OF WEEK = WEEKDAY

1	.0000E+00	2	.0000E+00	3	.0000E+00	4	.0000E+00
5	.0000E+00	6	.0000E+00	7	.0000E+00	8	.0000E+00
9	.1000E+01	10	.1000E+01	11	.1000E+01	12	.1000E+01
13	.1000E+01	14	.1000E+01	15	.1000E+01	16	.1000E+01
17	.1000E+01	18	.0000E+00	19	.0000E+00	20	.0000E+00
21	.0000E+00	22	.0000E+00	23	.0000E+00	24	.0000E+00

SEASON = WINTER;

DAY OF WEEK = SATURDAY

```
17 .0000E+00 18 .0000E+00 19 .0000E+00 20 .0000E+00
21 .0000E+00 22 .0000E+00 23 .0000E+00 24 .0000E+00
SEASON = FALL ;
DAY OF WEEK = SUNDAY
1 .0000E+00 2 .0000E+00 3 .0000E+00 4 .0000E+00
5 .0000E+00 6 .0000E+00 7 .0000E+00 8 .0000E+00
9 .0000E+00 10 .0000E+00 11 .0000E+00 12 .0000E+00
13 .0000E+00 14 .0000E+00 15 .0000E+00 16 .0000E+00
17 .0000E+00 18 .0000E+00 19 .0000E+00 20 .0000E+00
21 .0000E+00 22 .0000E+00 23 .0000E+00 24 .0000E+00
```

*** ISCST3 - VERSION 02035 *** *** C:\Users\BASELINE
 \Documents\Projects\15220-00 UPP Foster City Levee\ ***
 06/14/16

*** 20:47:58

**MODELOPTs:

PAGE 425

CONC

URBAN FLAT FLGPOL DFAULT

NOCMPL

* SOURCE EMISSION RATE SCALARS WHICH VARY
 SEASONALLY, DIURNALLY AND BY DAY OF WEEK (SHRDOW) *

SOURCE ID = VOL371 ; SOURCE TYPE = VOLUME :

HOUR	SCALAR	HOUR	SCALAR	HOUR	SCALAR	HOUR	SCALAR
1	.0000E+00	2	.0000E+00	3	.0000E+00	4	.0000E+00
5	.0000E+00	6	.0000E+00	7	.0000E+00	8	.0000E+00
9	.1000E+01	10	.1000E+01	11	.1000E+01	12	.1000E+01
13	.1000E+01	14	.1000E+01	15	.1000E+01	16	.1000E+01
17	.1000E+01	18	.0000E+00	19	.0000E+00	20	.0000E+00
21	.0000E+00	22	.0000E+00	23	.0000E+00	24	.0000E+00

SEASON = WINTER;

DAY OF WEEK = WEEKDAY

1	.0000E+00	2	.0000E+00	3	.0000E+00	4	.0000E+00
5	.0000E+00	6	.0000E+00	7	.0000E+00	8	.0000E+00
9	.1000E+01	10	.1000E+01	11	.1000E+01	12	.1000E+01
13	.1000E+01	14	.1000E+01	15	.1000E+01	16	.1000E+01
17	.1000E+01	18	.0000E+00	19	.0000E+00	20	.0000E+00
21	.0000E+00	22	.0000E+00	23	.0000E+00	24	.0000E+00

SEASON = SPRING;

DAY OF WEEK = WEEKDAY

1	.0000E+00	2	.0000E+00	3	.0000E+00	4	.0000E+00
5	.0000E+00	6	.0000E+00	7	.0000E+00	8	.0000E+00
9	.1000E+01	10	.1000E+01	11	.1000E+01	12	.1000E+01
13	.1000E+01	14	.1000E+01	15	.1000E+01	16	.1000E+01
17	.1000E+01	18	.0000E+00	19	.0000E+00	20	.0000E+00
21	.0000E+00	22	.0000E+00	23	.0000E+00	24	.0000E+00

SEASON = SUMMER;

DAY OF WEEK = WEEKDAY

1	.0000E+00	2	.0000E+00	3	.0000E+00	4	.0000E+00
5	.0000E+00	6	.0000E+00	7	.0000E+00	8	.0000E+00
9	.1000E+01	10	.1000E+01	11	.1000E+01	12	.1000E+01
13	.1000E+01	14	.1000E+01	15	.1000E+01	16	.1000E+01
17	.1000E+01	18	.0000E+00	19	.0000E+00	20	.0000E+00
21	.0000E+00	22	.0000E+00	23	.0000E+00	24	.0000E+00

SEASON = FALL ;

DAY OF WEEK = WEEKDAY

1	.0000E+00	2	.0000E+00	3	.0000E+00	4	.0000E+00
5	.0000E+00	6	.0000E+00	7	.0000E+00	8	.0000E+00
9	.1000E+01	10	.1000E+01	11	.1000E+01	12	.1000E+01
13	.1000E+01	14	.1000E+01	15	.1000E+01	16	.1000E+01
17	.1000E+01	18	.0000E+00	19	.0000E+00	20	.0000E+00
21	.0000E+00	22	.0000E+00	23	.0000E+00	24	.0000E+00

SEASON = WINTER;

DAY OF WEEK = SATURDAY

```
17 .0000E+00 18 .0000E+00 19 .0000E+00 20 .0000E+00
21 .0000E+00 22 .0000E+00 23 .0000E+00 24 .0000E+00
SEASON = FALL ;
DAY OF WEEK = SUNDAY
1 .0000E+00 2 .0000E+00 3 .0000E+00 4 .0000E+00
5 .0000E+00 6 .0000E+00 7 .0000E+00 8 .0000E+00
9 .0000E+00 10 .0000E+00 11 .0000E+00 12 .0000E+00
13 .0000E+00 14 .0000E+00 15 .0000E+00 16 .0000E+00
17 .0000E+00 18 .0000E+00 19 .0000E+00 20 .0000E+00
21 .0000E+00 22 .0000E+00 23 .0000E+00 24 .0000E+00
```

*** ISCST3 - VERSION 02035 *** *** C:\Users\BASELINE
 \Documents\Projects\15220-00 UPP Foster City Levee\ ***
 06/14/16

*** 20:47:58

**MODELOPTs:

PAGE 426

CONC

URBAN FLAT FLGPOL DFAULT

NOCMPL

* SOURCE EMISSION RATE SCALARS WHICH VARY
 SEASONALLY, DIURNALLY AND BY DAY OF WEEK (SHRDOW) *

SOURCE ID = VOL372 ; SOURCE TYPE = VOLUME :
 HOUR SCALAR HOUR SCALAR HOUR SCALAR HOUR SCALAR
 HOUR SCALAR HOUR SCALAR HOUR SCALAR HOUR SCALAR
 - - - - -
 - - - - -

SEASON = WINTER;

DAY OF WEEK = WEEKDAY

1	.0000E+00	2	.0000E+00	3	.0000E+00	4	.0000E+00
5	.0000E+00	6	.0000E+00	7	.0000E+00	8	.0000E+00
9	.1000E+01	10	.1000E+01	11	.1000E+01	12	.1000E+01
13	.1000E+01	14	.1000E+01	15	.1000E+01	16	.1000E+01
17	.1000E+01	18	.0000E+00	19	.0000E+00	20	.0000E+00
21	.0000E+00	22	.0000E+00	23	.0000E+00	24	.0000E+00

SEASON = SPRING;

DAY OF WEEK = WEEKDAY

1	.0000E+00	2	.0000E+00	3	.0000E+00	4	.0000E+00
5	.0000E+00	6	.0000E+00	7	.0000E+00	8	.0000E+00
9	.1000E+01	10	.1000E+01	11	.1000E+01	12	.1000E+01
13	.1000E+01	14	.1000E+01	15	.1000E+01	16	.1000E+01
17	.1000E+01	18	.0000E+00	19	.0000E+00	20	.0000E+00
21	.0000E+00	22	.0000E+00	23	.0000E+00	24	.0000E+00

SEASON = SUMMER;

DAY OF WEEK = WEEKDAY

1	.0000E+00	2	.0000E+00	3	.0000E+00	4	.0000E+00
5	.0000E+00	6	.0000E+00	7	.0000E+00	8	.0000E+00
9	.1000E+01	10	.1000E+01	11	.1000E+01	12	.1000E+01
13	.1000E+01	14	.1000E+01	15	.1000E+01	16	.1000E+01
17	.1000E+01	18	.0000E+00	19	.0000E+00	20	.0000E+00
21	.0000E+00	22	.0000E+00	23	.0000E+00	24	.0000E+00

SEASON = FALL ;

DAY OF WEEK = WEEKDAY

1	.0000E+00	2	.0000E+00	3	.0000E+00	4	.0000E+00
5	.0000E+00	6	.0000E+00	7	.0000E+00	8	.0000E+00
9	.1000E+01	10	.1000E+01	11	.1000E+01	12	.1000E+01
13	.1000E+01	14	.1000E+01	15	.1000E+01	16	.1000E+01
17	.1000E+01	18	.0000E+00	19	.0000E+00	20	.0000E+00
21	.0000E+00	22	.0000E+00	23	.0000E+00	24	.0000E+00

SEASON = WINTER;

DAY OF WEEK = SATURDAY

```
17 .0000E+00 18 .0000E+00 19 .0000E+00 20 .0000E+00
21 .0000E+00 22 .0000E+00 23 .0000E+00 24 .0000E+00
SEASON = FALL ;
DAY OF WEEK = SUNDAY
1 .0000E+00 2 .0000E+00 3 .0000E+00 4 .0000E+00
5 .0000E+00 6 .0000E+00 7 .0000E+00 8 .0000E+00
9 .0000E+00 10 .0000E+00 11 .0000E+00 12 .0000E+00
13 .0000E+00 14 .0000E+00 15 .0000E+00 16 .0000E+00
17 .0000E+00 18 .0000E+00 19 .0000E+00 20 .0000E+00
21 .0000E+00 22 .0000E+00 23 .0000E+00 24 .0000E+00
```

*** ISCST3 - VERSION 02035 *** *** C:\Users\BASELINE
 \Documents\Projects\15220-00 UPP Foster City Levee\ ***
 06/14/16

*** 20:47:58

**MODELOPTs:

PAGE 427

CONC

URBAN FLAT FLGPOL DFAULT

NOCMPL

* SOURCE EMISSION RATE SCALARS WHICH VARY
 SEASONALLY, DIURNALLY AND BY DAY OF WEEK (SHRDOW) *

SOURCE ID = VOL373 ; SOURCE TYPE = VOLUME :

HOUR	SCALAR	HOUR	SCALAR	HOUR	SCALAR	HOUR	SCALAR
1	.0000E+00	2	.0000E+00	3	.0000E+00	4	.0000E+00
5	.0000E+00	6	.0000E+00	7	.0000E+00	8	.0000E+00
9	.1000E+01	10	.1000E+01	11	.1000E+01	12	.1000E+01
13	.1000E+01	14	.1000E+01	15	.1000E+01	16	.1000E+01
17	.1000E+01	18	.0000E+00	19	.0000E+00	20	.0000E+00
21	.0000E+00	22	.0000E+00	23	.0000E+00	24	.0000E+00

SEASON = WINTER;

DAY OF WEEK = WEEKDAY

1	.0000E+00	2	.0000E+00	3	.0000E+00	4	.0000E+00
5	.0000E+00	6	.0000E+00	7	.0000E+00	8	.0000E+00
9	.1000E+01	10	.1000E+01	11	.1000E+01	12	.1000E+01
13	.1000E+01	14	.1000E+01	15	.1000E+01	16	.1000E+01
17	.1000E+01	18	.0000E+00	19	.0000E+00	20	.0000E+00
21	.0000E+00	22	.0000E+00	23	.0000E+00	24	.0000E+00

SEASON = SPRING;

DAY OF WEEK = WEEKDAY

1	.0000E+00	2	.0000E+00	3	.0000E+00	4	.0000E+00
5	.0000E+00	6	.0000E+00	7	.0000E+00	8	.0000E+00
9	.1000E+01	10	.1000E+01	11	.1000E+01	12	.1000E+01
13	.1000E+01	14	.1000E+01	15	.1000E+01	16	.1000E+01
17	.1000E+01	18	.0000E+00	19	.0000E+00	20	.0000E+00
21	.0000E+00	22	.0000E+00	23	.0000E+00	24	.0000E+00

SEASON = SUMMER;

DAY OF WEEK = WEEKDAY

1	.0000E+00	2	.0000E+00	3	.0000E+00	4	.0000E+00
5	.0000E+00	6	.0000E+00	7	.0000E+00	8	.0000E+00
9	.1000E+01	10	.1000E+01	11	.1000E+01	12	.1000E+01
13	.1000E+01	14	.1000E+01	15	.1000E+01	16	.1000E+01
17	.1000E+01	18	.0000E+00	19	.0000E+00	20	.0000E+00
21	.0000E+00	22	.0000E+00	23	.0000E+00	24	.0000E+00

SEASON = FALL ;

DAY OF WEEK = WEEKDAY

1	.0000E+00	2	.0000E+00	3	.0000E+00	4	.0000E+00
5	.0000E+00	6	.0000E+00	7	.0000E+00	8	.0000E+00
9	.1000E+01	10	.1000E+01	11	.1000E+01	12	.1000E+01
13	.1000E+01	14	.1000E+01	15	.1000E+01	16	.1000E+01
17	.1000E+01	18	.0000E+00	19	.0000E+00	20	.0000E+00
21	.0000E+00	22	.0000E+00	23	.0000E+00	24	.0000E+00

SEASON = WINTER;

DAY OF WEEK = SATURDAY

```
17 .0000E+00 18 .0000E+00 19 .0000E+00 20 .0000E+00
21 .0000E+00 22 .0000E+00 23 .0000E+00 24 .0000E+00
SEASON = FALL ;
DAY OF WEEK = SUNDAY
1 .0000E+00 2 .0000E+00 3 .0000E+00 4 .0000E+00
5 .0000E+00 6 .0000E+00 7 .0000E+00 8 .0000E+00
9 .0000E+00 10 .0000E+00 11 .0000E+00 12 .0000E+00
13 .0000E+00 14 .0000E+00 15 .0000E+00 16 .0000E+00
17 .0000E+00 18 .0000E+00 19 .0000E+00 20 .0000E+00
21 .0000E+00 22 .0000E+00 23 .0000E+00 24 .0000E+00
```

*** ISCST3 - VERSION 02035 *** *** C:\Users\BASELINE
 \Documents\Projects\15220-00 UPP Foster City Levee\ ***
 06/14/16

*** 20:47:58

**MODELOPTs:

PAGE 428

CONC

URBAN FLAT FLGPOL DFAULT

NOCMPL

* SOURCE EMISSION RATE SCALARS WHICH VARY
 SEASONALLY, DIURNALLY AND BY DAY OF WEEK (SHRDOW) *

SOURCE ID = VOL374 ; SOURCE TYPE = VOLUME :

HOUR	SCALAR	HOUR	SCALAR	HOUR	SCALAR	HOUR	SCALAR
1	.0000E+00	2	.0000E+00	3	.0000E+00	4	.0000E+00
5	.0000E+00	6	.0000E+00	7	.0000E+00	8	.0000E+00
9	.1000E+01	10	.1000E+01	11	.1000E+01	12	.1000E+01
13	.1000E+01	14	.1000E+01	15	.1000E+01	16	.1000E+01
17	.1000E+01	18	.0000E+00	19	.0000E+00	20	.0000E+00
21	.0000E+00	22	.0000E+00	23	.0000E+00	24	.0000E+00

SEASON = WINTER;

DAY OF WEEK = WEEKDAY

1	.0000E+00	2	.0000E+00	3	.0000E+00	4	.0000E+00
5	.0000E+00	6	.0000E+00	7	.0000E+00	8	.0000E+00
9	.1000E+01	10	.1000E+01	11	.1000E+01	12	.1000E+01
13	.1000E+01	14	.1000E+01	15	.1000E+01	16	.1000E+01
17	.1000E+01	18	.0000E+00	19	.0000E+00	20	.0000E+00
21	.0000E+00	22	.0000E+00	23	.0000E+00	24	.0000E+00

SEASON = SPRING;

DAY OF WEEK = WEEKDAY

1	.0000E+00	2	.0000E+00	3	.0000E+00	4	.0000E+00
5	.0000E+00	6	.0000E+00	7	.0000E+00	8	.0000E+00
9	.1000E+01	10	.1000E+01	11	.1000E+01	12	.1000E+01
13	.1000E+01	14	.1000E+01	15	.1000E+01	16	.1000E+01
17	.1000E+01	18	.0000E+00	19	.0000E+00	20	.0000E+00
21	.0000E+00	22	.0000E+00	23	.0000E+00	24	.0000E+00

SEASON = SUMMER;

DAY OF WEEK = WEEKDAY

1	.0000E+00	2	.0000E+00	3	.0000E+00	4	.0000E+00
5	.0000E+00	6	.0000E+00	7	.0000E+00	8	.0000E+00
9	.1000E+01	10	.1000E+01	11	.1000E+01	12	.1000E+01
13	.1000E+01	14	.1000E+01	15	.1000E+01	16	.1000E+01
17	.1000E+01	18	.0000E+00	19	.0000E+00	20	.0000E+00
21	.0000E+00	22	.0000E+00	23	.0000E+00	24	.0000E+00

SEASON = FALL ;

DAY OF WEEK = WEEKDAY

1	.0000E+00	2	.0000E+00	3	.0000E+00	4	.0000E+00
5	.0000E+00	6	.0000E+00	7	.0000E+00	8	.0000E+00
9	.1000E+01	10	.1000E+01	11	.1000E+01	12	.1000E+01
13	.1000E+01	14	.1000E+01	15	.1000E+01	16	.1000E+01
17	.1000E+01	18	.0000E+00	19	.0000E+00	20	.0000E+00
21	.0000E+00	22	.0000E+00	23	.0000E+00	24	.0000E+00

SEASON = WINTER;

DAY OF WEEK = SATURDAY

```
17 .0000E+00 18 .0000E+00 19 .0000E+00 20 .0000E+00
21 .0000E+00 22 .0000E+00 23 .0000E+00 24 .0000E+00
SEASON = FALL ;
DAY OF WEEK = SUNDAY
1 .0000E+00 2 .0000E+00 3 .0000E+00 4 .0000E+00
5 .0000E+00 6 .0000E+00 7 .0000E+00 8 .0000E+00
9 .0000E+00 10 .0000E+00 11 .0000E+00 12 .0000E+00
13 .0000E+00 14 .0000E+00 15 .0000E+00 16 .0000E+00
17 .0000E+00 18 .0000E+00 19 .0000E+00 20 .0000E+00
21 .0000E+00 22 .0000E+00 23 .0000E+00 24 .0000E+00
```

*** ISCST3 - VERSION 02035 *** *** C:\Users\BASELINE
 \Documents\Projects\15220-00 UPP Foster City Levee\ ***
 06/14/16

*** 20:47:58

**MODELOPTs:

PAGE 429

CONC

URBAN FLAT FLGPOL DFAULT

NOCMPL

* SOURCE EMISSION RATE SCALARS WHICH VARY
 SEASONALLY, DIURNALLY AND BY DAY OF WEEK (SHRDOW) *

SOURCE ID = VOL375 ; SOURCE TYPE = VOLUME :

HOUR	SCALAR	HOUR	SCALAR	HOUR	SCALAR	HOUR	SCALAR
1	.0000E+00	2	.0000E+00	3	.0000E+00	4	.0000E+00
5	.0000E+00	6	.0000E+00	7	.0000E+00	8	.0000E+00
9	.1000E+01	10	.1000E+01	11	.1000E+01	12	.1000E+01
13	.1000E+01	14	.1000E+01	15	.1000E+01	16	.1000E+01
17	.1000E+01	18	.0000E+00	19	.0000E+00	20	.0000E+00
21	.0000E+00	22	.0000E+00	23	.0000E+00	24	.0000E+00

SEASON = WINTER;

DAY OF WEEK = WEEKDAY

1	.0000E+00	2	.0000E+00	3	.0000E+00	4	.0000E+00
5	.0000E+00	6	.0000E+00	7	.0000E+00	8	.0000E+00
9	.1000E+01	10	.1000E+01	11	.1000E+01	12	.1000E+01
13	.1000E+01	14	.1000E+01	15	.1000E+01	16	.1000E+01
17	.1000E+01	18	.0000E+00	19	.0000E+00	20	.0000E+00
21	.0000E+00	22	.0000E+00	23	.0000E+00	24	.0000E+00

SEASON = SPRING;

DAY OF WEEK = WEEKDAY

1	.0000E+00	2	.0000E+00	3	.0000E+00	4	.0000E+00
5	.0000E+00	6	.0000E+00	7	.0000E+00	8	.0000E+00
9	.1000E+01	10	.1000E+01	11	.1000E+01	12	.1000E+01
13	.1000E+01	14	.1000E+01	15	.1000E+01	16	.1000E+01
17	.1000E+01	18	.0000E+00	19	.0000E+00	20	.0000E+00
21	.0000E+00	22	.0000E+00	23	.0000E+00	24	.0000E+00

SEASON = SUMMER;

DAY OF WEEK = WEEKDAY

1	.0000E+00	2	.0000E+00	3	.0000E+00	4	.0000E+00
5	.0000E+00	6	.0000E+00	7	.0000E+00	8	.0000E+00
9	.1000E+01	10	.1000E+01	11	.1000E+01	12	.1000E+01
13	.1000E+01	14	.1000E+01	15	.1000E+01	16	.1000E+01
17	.1000E+01	18	.0000E+00	19	.0000E+00	20	.0000E+00
21	.0000E+00	22	.0000E+00	23	.0000E+00	24	.0000E+00

SEASON = FALL ;

DAY OF WEEK = WEEKDAY

1	.0000E+00	2	.0000E+00	3	.0000E+00	4	.0000E+00
5	.0000E+00	6	.0000E+00	7	.0000E+00	8	.0000E+00
9	.1000E+01	10	.1000E+01	11	.1000E+01	12	.1000E+01
13	.1000E+01	14	.1000E+01	15	.1000E+01	16	.1000E+01
17	.1000E+01	18	.0000E+00	19	.0000E+00	20	.0000E+00
21	.0000E+00	22	.0000E+00	23	.0000E+00	24	.0000E+00

SEASON = WINTER;

DAY OF WEEK = SATURDAY

```
17 .0000E+00 18 .0000E+00 19 .0000E+00 20 .0000E+00
21 .0000E+00 22 .0000E+00 23 .0000E+00 24 .0000E+00
SEASON = FALL ;
DAY OF WEEK = SUNDAY
1 .0000E+00 2 .0000E+00 3 .0000E+00 4 .0000E+00
5 .0000E+00 6 .0000E+00 7 .0000E+00 8 .0000E+00
9 .0000E+00 10 .0000E+00 11 .0000E+00 12 .0000E+00
13 .0000E+00 14 .0000E+00 15 .0000E+00 16 .0000E+00
17 .0000E+00 18 .0000E+00 19 .0000E+00 20 .0000E+00
21 .0000E+00 22 .0000E+00 23 .0000E+00 24 .0000E+00
```

*** ISCST3 - VERSION 02035 *** *** C:\Users\BASELINE
 \Documents\Projects\15220-00 UPP Foster City Levee\ ***
 06/14/16

*** 20:47:58

**MODELOPTs:

PAGE 430

CONC

URBAN FLAT FLGPOL DFAULT

NOCMPL

* SOURCE EMISSION RATE SCALARS WHICH VARY
 SEASONALLY, DIURNALLY AND BY DAY OF WEEK (SHRDOW) *

SOURCE ID = VOL376 ; SOURCE TYPE = VOLUME :

HOUR	SCALAR	HOUR	SCALAR	HOUR	SCALAR	HOUR	SCALAR
1	.0000E+00	2	.0000E+00	3	.0000E+00	4	.0000E+00
5	.0000E+00	6	.0000E+00	7	.0000E+00	8	.0000E+00
9	.1000E+01	10	.1000E+01	11	.1000E+01	12	.1000E+01
13	.1000E+01	14	.1000E+01	15	.1000E+01	16	.1000E+01
17	.1000E+01	18	.0000E+00	19	.0000E+00	20	.0000E+00
21	.0000E+00	22	.0000E+00	23	.0000E+00	24	.0000E+00

SEASON = WINTER;

DAY OF WEEK = WEEKDAY

1	.0000E+00	2	.0000E+00	3	.0000E+00	4	.0000E+00
5	.0000E+00	6	.0000E+00	7	.0000E+00	8	.0000E+00
9	.1000E+01	10	.1000E+01	11	.1000E+01	12	.1000E+01
13	.1000E+01	14	.1000E+01	15	.1000E+01	16	.1000E+01
17	.1000E+01	18	.0000E+00	19	.0000E+00	20	.0000E+00
21	.0000E+00	22	.0000E+00	23	.0000E+00	24	.0000E+00

SEASON = SPRING;

DAY OF WEEK = WEEKDAY

1	.0000E+00	2	.0000E+00	3	.0000E+00	4	.0000E+00
5	.0000E+00	6	.0000E+00	7	.0000E+00	8	.0000E+00
9	.1000E+01	10	.1000E+01	11	.1000E+01	12	.1000E+01
13	.1000E+01	14	.1000E+01	15	.1000E+01	16	.1000E+01
17	.1000E+01	18	.0000E+00	19	.0000E+00	20	.0000E+00
21	.0000E+00	22	.0000E+00	23	.0000E+00	24	.0000E+00

SEASON = SUMMER;

DAY OF WEEK = WEEKDAY

1	.0000E+00	2	.0000E+00	3	.0000E+00	4	.0000E+00
5	.0000E+00	6	.0000E+00	7	.0000E+00	8	.0000E+00
9	.1000E+01	10	.1000E+01	11	.1000E+01	12	.1000E+01
13	.1000E+01	14	.1000E+01	15	.1000E+01	16	.1000E+01
17	.1000E+01	18	.0000E+00	19	.0000E+00	20	.0000E+00
21	.0000E+00	22	.0000E+00	23	.0000E+00	24	.0000E+00

SEASON = FALL ;

DAY OF WEEK = WEEKDAY

1	.0000E+00	2	.0000E+00	3	.0000E+00	4	.0000E+00
5	.0000E+00	6	.0000E+00	7	.0000E+00	8	.0000E+00
9	.1000E+01	10	.1000E+01	11	.1000E+01	12	.1000E+01
13	.1000E+01	14	.1000E+01	15	.1000E+01	16	.1000E+01
17	.1000E+01	18	.0000E+00	19	.0000E+00	20	.0000E+00
21	.0000E+00	22	.0000E+00	23	.0000E+00	24	.0000E+00

SEASON = WINTER;

DAY OF WEEK = SATURDAY

```
17 .0000E+00 18 .0000E+00 19 .0000E+00 20 .0000E+00
21 .0000E+00 22 .0000E+00 23 .0000E+00 24 .0000E+00
SEASON = FALL ;
DAY OF WEEK = SUNDAY
1 .0000E+00 2 .0000E+00 3 .0000E+00 4 .0000E+00
5 .0000E+00 6 .0000E+00 7 .0000E+00 8 .0000E+00
9 .0000E+00 10 .0000E+00 11 .0000E+00 12 .0000E+00
13 .0000E+00 14 .0000E+00 15 .0000E+00 16 .0000E+00
17 .0000E+00 18 .0000E+00 19 .0000E+00 20 .0000E+00
21 .0000E+00 22 .0000E+00 23 .0000E+00 24 .0000E+00
```

*** ISCST3 - VERSION 02035 *** *** C:\Users\BASELINE
 \Documents\Projects\15220-00 UPP Foster City Levee\ ***
 06/14/16

*** 20:47:58

**MODELOPTs:

PAGE 431

CONC

URBAN FLAT FLGPOL DFAULT

NOCMPL

* SOURCE EMISSION RATE SCALARS WHICH VARY
 SEASONALLY, DIURNALLY AND BY DAY OF WEEK (SHRDOW) *

SOURCE ID = VOL377 ; SOURCE TYPE = VOLUME :

HOUR	SCALAR	HOUR	SCALAR	HOUR	SCALAR	HOUR	SCALAR
1	.0000E+00	2	.0000E+00	3	.0000E+00	4	.0000E+00
5	.0000E+00	6	.0000E+00	7	.0000E+00	8	.0000E+00
9	.1000E+01	10	.1000E+01	11	.1000E+01	12	.1000E+01
13	.1000E+01	14	.1000E+01	15	.1000E+01	16	.1000E+01
17	.1000E+01	18	.0000E+00	19	.0000E+00	20	.0000E+00
21	.0000E+00	22	.0000E+00	23	.0000E+00	24	.0000E+00

SEASON = WINTER;

DAY OF WEEK = WEEKDAY

1	.0000E+00	2	.0000E+00	3	.0000E+00	4	.0000E+00
5	.0000E+00	6	.0000E+00	7	.0000E+00	8	.0000E+00
9	.1000E+01	10	.1000E+01	11	.1000E+01	12	.1000E+01
13	.1000E+01	14	.1000E+01	15	.1000E+01	16	.1000E+01
17	.1000E+01	18	.0000E+00	19	.0000E+00	20	.0000E+00
21	.0000E+00	22	.0000E+00	23	.0000E+00	24	.0000E+00

SEASON = SPRING;

DAY OF WEEK = WEEKDAY

1	.0000E+00	2	.0000E+00	3	.0000E+00	4	.0000E+00
5	.0000E+00	6	.0000E+00	7	.0000E+00	8	.0000E+00
9	.1000E+01	10	.1000E+01	11	.1000E+01	12	.1000E+01
13	.1000E+01	14	.1000E+01	15	.1000E+01	16	.1000E+01
17	.1000E+01	18	.0000E+00	19	.0000E+00	20	.0000E+00
21	.0000E+00	22	.0000E+00	23	.0000E+00	24	.0000E+00

SEASON = SUMMER;

DAY OF WEEK = WEEKDAY

1	.0000E+00	2	.0000E+00	3	.0000E+00	4	.0000E+00
5	.0000E+00	6	.0000E+00	7	.0000E+00	8	.0000E+00
9	.1000E+01	10	.1000E+01	11	.1000E+01	12	.1000E+01
13	.1000E+01	14	.1000E+01	15	.1000E+01	16	.1000E+01
17	.1000E+01	18	.0000E+00	19	.0000E+00	20	.0000E+00
21	.0000E+00	22	.0000E+00	23	.0000E+00	24	.0000E+00

SEASON = FALL ;

DAY OF WEEK = WEEKDAY

1	.0000E+00	2	.0000E+00	3	.0000E+00	4	.0000E+00
5	.0000E+00	6	.0000E+00	7	.0000E+00	8	.0000E+00
9	.1000E+01	10	.1000E+01	11	.1000E+01	12	.1000E+01
13	.1000E+01	14	.1000E+01	15	.1000E+01	16	.1000E+01
17	.1000E+01	18	.0000E+00	19	.0000E+00	20	.0000E+00
21	.0000E+00	22	.0000E+00	23	.0000E+00	24	.0000E+00

SEASON = WINTER;

DAY OF WEEK = SATURDAY

```
17 .0000E+00 18 .0000E+00 19 .0000E+00 20 .0000E+00
21 .0000E+00 22 .0000E+00 23 .0000E+00 24 .0000E+00
SEASON = FALL ;
DAY OF WEEK = SUNDAY
1 .0000E+00 2 .0000E+00 3 .0000E+00 4 .0000E+00
5 .0000E+00 6 .0000E+00 7 .0000E+00 8 .0000E+00
9 .0000E+00 10 .0000E+00 11 .0000E+00 12 .0000E+00
13 .0000E+00 14 .0000E+00 15 .0000E+00 16 .0000E+00
17 .0000E+00 18 .0000E+00 19 .0000E+00 20 .0000E+00
21 .0000E+00 22 .0000E+00 23 .0000E+00 24 .0000E+00
```

*** ISCST3 - VERSION 02035 *** *** C:\Users\BASELINE
 \Documents\Projects\15220-00 UPP Foster City Levee\ ***
 06/14/16

*** 20:47:58

**MODELOPTs:

PAGE 432

CONC

URBAN FLAT FLGPOL DFAULT

NOCMPL

* SOURCE EMISSION RATE SCALARS WHICH VARY
 SEASONALLY, DIURNALLY AND BY DAY OF WEEK (SHRDOW) *

SOURCE ID = VOL378 ; SOURCE TYPE = VOLUME :

HOUR	SCALAR	HOUR	SCALAR	HOUR	SCALAR	HOUR	SCALAR
1	.0000E+00	2	.0000E+00	3	.0000E+00	4	.0000E+00
5	.0000E+00	6	.0000E+00	7	.0000E+00	8	.0000E+00
9	.1000E+01	10	.1000E+01	11	.1000E+01	12	.1000E+01
13	.1000E+01	14	.1000E+01	15	.1000E+01	16	.1000E+01
17	.1000E+01	18	.0000E+00	19	.0000E+00	20	.0000E+00
21	.0000E+00	22	.0000E+00	23	.0000E+00	24	.0000E+00

SEASON = WINTER;

DAY OF WEEK = WEEKDAY

1	.0000E+00	2	.0000E+00	3	.0000E+00	4	.0000E+00
5	.0000E+00	6	.0000E+00	7	.0000E+00	8	.0000E+00
9	.1000E+01	10	.1000E+01	11	.1000E+01	12	.1000E+01
13	.1000E+01	14	.1000E+01	15	.1000E+01	16	.1000E+01
17	.1000E+01	18	.0000E+00	19	.0000E+00	20	.0000E+00
21	.0000E+00	22	.0000E+00	23	.0000E+00	24	.0000E+00

SEASON = SPRING;

DAY OF WEEK = WEEKDAY

1	.0000E+00	2	.0000E+00	3	.0000E+00	4	.0000E+00
5	.0000E+00	6	.0000E+00	7	.0000E+00	8	.0000E+00
9	.1000E+01	10	.1000E+01	11	.1000E+01	12	.1000E+01
13	.1000E+01	14	.1000E+01	15	.1000E+01	16	.1000E+01
17	.1000E+01	18	.0000E+00	19	.0000E+00	20	.0000E+00
21	.0000E+00	22	.0000E+00	23	.0000E+00	24	.0000E+00

SEASON = SUMMER;

DAY OF WEEK = WEEKDAY

1	.0000E+00	2	.0000E+00	3	.0000E+00	4	.0000E+00
5	.0000E+00	6	.0000E+00	7	.0000E+00	8	.0000E+00
9	.1000E+01	10	.1000E+01	11	.1000E+01	12	.1000E+01
13	.1000E+01	14	.1000E+01	15	.1000E+01	16	.1000E+01
17	.1000E+01	18	.0000E+00	19	.0000E+00	20	.0000E+00
21	.0000E+00	22	.0000E+00	23	.0000E+00	24	.0000E+00

SEASON = FALL ;

DAY OF WEEK = WEEKDAY

1	.0000E+00	2	.0000E+00	3	.0000E+00	4	.0000E+00
5	.0000E+00	6	.0000E+00	7	.0000E+00	8	.0000E+00
9	.1000E+01	10	.1000E+01	11	.1000E+01	12	.1000E+01
13	.1000E+01	14	.1000E+01	15	.1000E+01	16	.1000E+01
17	.1000E+01	18	.0000E+00	19	.0000E+00	20	.0000E+00
21	.0000E+00	22	.0000E+00	23	.0000E+00	24	.0000E+00

SEASON = WINTER;

DAY OF WEEK = SATURDAY

```
17 .0000E+00 18 .0000E+00 19 .0000E+00 20 .0000E+00
21 .0000E+00 22 .0000E+00 23 .0000E+00 24 .0000E+00
SEASON = FALL ;
DAY OF WEEK = SUNDAY
1 .0000E+00 2 .0000E+00 3 .0000E+00 4 .0000E+00
5 .0000E+00 6 .0000E+00 7 .0000E+00 8 .0000E+00
9 .0000E+00 10 .0000E+00 11 .0000E+00 12 .0000E+00
13 .0000E+00 14 .0000E+00 15 .0000E+00 16 .0000E+00
17 .0000E+00 18 .0000E+00 19 .0000E+00 20 .0000E+00
21 .0000E+00 22 .0000E+00 23 .0000E+00 24 .0000E+00
```

*** ISCST3 - VERSION 02035 *** *** C:\Users\BASELINE
 \Documents\Projects\15220-00 UPP Foster City Levee\ ***
 06/14/16

*** 20:47:58

**MODELOPTs:

PAGE 433

CONC

URBAN FLAT FLGPOL DFAULT

NOCMPL

* SOURCE EMISSION RATE SCALARS WHICH VARY
 SEASONALLY, DIURNALLY AND BY DAY OF WEEK (SHRDOW) *

SOURCE ID = VOL379 ; SOURCE TYPE = VOLUME :

HOUR	SCALAR	HOUR	SCALAR	HOUR	SCALAR	HOUR	SCALAR
1	.0000E+00	2	.0000E+00	3	.0000E+00	4	.0000E+00
5	.0000E+00	6	.0000E+00	7	.0000E+00	8	.0000E+00
9	.1000E+01	10	.1000E+01	11	.1000E+01	12	.1000E+01
13	.1000E+01	14	.1000E+01	15	.1000E+01	16	.1000E+01
17	.1000E+01	18	.0000E+00	19	.0000E+00	20	.0000E+00
21	.0000E+00	22	.0000E+00	23	.0000E+00	24	.0000E+00

SEASON = WINTER;

DAY OF WEEK = WEEKDAY

1	.0000E+00	2	.0000E+00	3	.0000E+00	4	.0000E+00
5	.0000E+00	6	.0000E+00	7	.0000E+00	8	.0000E+00
9	.1000E+01	10	.1000E+01	11	.1000E+01	12	.1000E+01
13	.1000E+01	14	.1000E+01	15	.1000E+01	16	.1000E+01
17	.1000E+01	18	.0000E+00	19	.0000E+00	20	.0000E+00
21	.0000E+00	22	.0000E+00	23	.0000E+00	24	.0000E+00

SEASON = SPRING;

DAY OF WEEK = WEEKDAY

1	.0000E+00	2	.0000E+00	3	.0000E+00	4	.0000E+00
5	.0000E+00	6	.0000E+00	7	.0000E+00	8	.0000E+00
9	.1000E+01	10	.1000E+01	11	.1000E+01	12	.1000E+01
13	.1000E+01	14	.1000E+01	15	.1000E+01	16	.1000E+01
17	.1000E+01	18	.0000E+00	19	.0000E+00	20	.0000E+00
21	.0000E+00	22	.0000E+00	23	.0000E+00	24	.0000E+00

SEASON = SUMMER;

DAY OF WEEK = WEEKDAY

1	.0000E+00	2	.0000E+00	3	.0000E+00	4	.0000E+00
5	.0000E+00	6	.0000E+00	7	.0000E+00	8	.0000E+00
9	.1000E+01	10	.1000E+01	11	.1000E+01	12	.1000E+01
13	.1000E+01	14	.1000E+01	15	.1000E+01	16	.1000E+01
17	.1000E+01	18	.0000E+00	19	.0000E+00	20	.0000E+00
21	.0000E+00	22	.0000E+00	23	.0000E+00	24	.0000E+00

SEASON = FALL ;

DAY OF WEEK = WEEKDAY

1	.0000E+00	2	.0000E+00	3	.0000E+00	4	.0000E+00
5	.0000E+00	6	.0000E+00	7	.0000E+00	8	.0000E+00
9	.1000E+01	10	.1000E+01	11	.1000E+01	12	.1000E+01
13	.1000E+01	14	.1000E+01	15	.1000E+01	16	.1000E+01
17	.1000E+01	18	.0000E+00	19	.0000E+00	20	.0000E+00
21	.0000E+00	22	.0000E+00	23	.0000E+00	24	.0000E+00

SEASON = WINTER;

DAY OF WEEK = SATURDAY

```
17 .0000E+00 18 .0000E+00 19 .0000E+00 20 .0000E+00
21 .0000E+00 22 .0000E+00 23 .0000E+00 24 .0000E+00
SEASON = FALL ;
DAY OF WEEK = SUNDAY
1 .0000E+00 2 .0000E+00 3 .0000E+00 4 .0000E+00
5 .0000E+00 6 .0000E+00 7 .0000E+00 8 .0000E+00
9 .0000E+00 10 .0000E+00 11 .0000E+00 12 .0000E+00
13 .0000E+00 14 .0000E+00 15 .0000E+00 16 .0000E+00
17 .0000E+00 18 .0000E+00 19 .0000E+00 20 .0000E+00
21 .0000E+00 22 .0000E+00 23 .0000E+00 24 .0000E+00
```

*** ISCST3 - VERSION 02035 *** *** C:\Users\BASELINE
 \Documents\Projects\15220-00 UPP Foster City Levee\ ***
 06/14/16

*** 20:47:58

**MODELOPTs:

PAGE 434

CONC

URBAN FLAT FLGPOL DFAULT

NOCMPL

* SOURCE EMISSION RATE SCALARS WHICH VARY
 SEASONALLY, DIURNALLY AND BY DAY OF WEEK (SHRDOW) *

SOURCE ID = VOL380 ; SOURCE TYPE = VOLUME :
 HOUR SCALAR HOUR SCALAR HOUR SCALAR HOUR SCALAR
 HOUR SCALAR HOUR SCALAR HOUR SCALAR HOUR SCALAR
 - - - - -
 - - - - -

SEASON = WINTER;

DAY OF WEEK = WEEKDAY
 1 .0000E+00 2 .0000E+00 3 .0000E+00 4 .0000E+00
 5 .0000E+00 6 .0000E+00 7 .0000E+00 8 .0000E+00
 9 .1000E+01 10 .1000E+01 11 .1000E+01 12 .1000E+01
 13 .1000E+01 14 .1000E+01 15 .1000E+01 16 .1000E+01
 17 .1000E+01 18 .0000E+00 19 .0000E+00 20 .0000E+00
 21 .0000E+00 22 .0000E+00 23 .0000E+00 24 .0000E+00

SEASON = SPRING;

DAY OF WEEK = WEEKDAY
 1 .0000E+00 2 .0000E+00 3 .0000E+00 4 .0000E+00
 5 .0000E+00 6 .0000E+00 7 .0000E+00 8 .0000E+00
 9 .1000E+01 10 .1000E+01 11 .1000E+01 12 .1000E+01
 13 .1000E+01 14 .1000E+01 15 .1000E+01 16 .1000E+01
 17 .1000E+01 18 .0000E+00 19 .0000E+00 20 .0000E+00
 21 .0000E+00 22 .0000E+00 23 .0000E+00 24 .0000E+00

SEASON = SUMMER;

DAY OF WEEK = WEEKDAY
 1 .0000E+00 2 .0000E+00 3 .0000E+00 4 .0000E+00
 5 .0000E+00 6 .0000E+00 7 .0000E+00 8 .0000E+00
 9 .1000E+01 10 .1000E+01 11 .1000E+01 12 .1000E+01
 13 .1000E+01 14 .1000E+01 15 .1000E+01 16 .1000E+01
 17 .1000E+01 18 .0000E+00 19 .0000E+00 20 .0000E+00
 21 .0000E+00 22 .0000E+00 23 .0000E+00 24 .0000E+00

SEASON = FALL ;

DAY OF WEEK = WEEKDAY
 1 .0000E+00 2 .0000E+00 3 .0000E+00 4 .0000E+00
 5 .0000E+00 6 .0000E+00 7 .0000E+00 8 .0000E+00
 9 .1000E+01 10 .1000E+01 11 .1000E+01 12 .1000E+01
 13 .1000E+01 14 .1000E+01 15 .1000E+01 16 .1000E+01
 17 .1000E+01 18 .0000E+00 19 .0000E+00 20 .0000E+00
 21 .0000E+00 22 .0000E+00 23 .0000E+00 24 .0000E+00

SEASON = WINTER;

DAY OF WEEK = SATURDAY

```
17 .0000E+00 18 .0000E+00 19 .0000E+00 20 .0000E+00
21 .0000E+00 22 .0000E+00 23 .0000E+00 24 .0000E+00
SEASON = FALL ;
DAY OF WEEK = SUNDAY
1 .0000E+00 2 .0000E+00 3 .0000E+00 4 .0000E+00
5 .0000E+00 6 .0000E+00 7 .0000E+00 8 .0000E+00
9 .0000E+00 10 .0000E+00 11 .0000E+00 12 .0000E+00
13 .0000E+00 14 .0000E+00 15 .0000E+00 16 .0000E+00
17 .0000E+00 18 .0000E+00 19 .0000E+00 20 .0000E+00
21 .0000E+00 22 .0000E+00 23 .0000E+00 24 .0000E+00
```

*** ISCST3 - VERSION 02035 *** *** C:\Users\BASELINE
\Documents\Projects\15220-00 UPP Foster City Levee\ ***
06/14/16

*** 20:47:58

**MODELOPTs:

PAGE 435

CONC

URBAN FLAT FLGPOL DFAULT

NOCMPL

* SOURCE EMISSION RATE SCALARS WHICH VARY
SEASONALLY, DIURNALLY AND BY DAY OF WEEK (SHRDOW) *

SOURCE ID = VOL381 ; SOURCE TYPE = VOLUME :

HOUR	SCALAR	HOUR	SCALAR	HOUR	SCALAR	HOUR	SCALAR
HOUR	SCALAR	HOUR	SCALAR	HOUR	SCALAR	HOUR	SCALAR
-	-	-	-	-	-	-	-
-	-	-	-	-	-	-	-

SEASON = WINTER;

DAY OF WEEK = WEEKDAY

1	.0000E+00	2	.0000E+00	3	.0000E+00	4	.0000E+00
5	.0000E+00	6	.0000E+00	7	.0000E+00	8	.0000E+00
9	.1000E+01	10	.1000E+01	11	.1000E+01	12	.1000E+01
13	.1000E+01	14	.1000E+01	15	.1000E+01	16	.1000E+01
17	.1000E+01	18	.0000E+00	19	.0000E+00	20	.0000E+00
21	.0000E+00	22	.0000E+00	23	.0000E+00	24	.0000E+00

SEASON = SPRING;

DAY OF WEEK = WEEKDAY

1	.0000E+00	2	.0000E+00	3	.0000E+00	4	.0000E+00
5	.0000E+00	6	.0000E+00	7	.0000E+00	8	.0000E+00
9	.1000E+01	10	.1000E+01	11	.1000E+01	12	.1000E+01
13	.1000E+01	14	.1000E+01	15	.1000E+01	16	.1000E+01
17	.1000E+01	18	.0000E+00	19	.0000E+00	20	.0000E+00
21	.0000E+00	22	.0000E+00	23	.0000E+00	24	.0000E+00

SEASON = SUMMER;

DAY OF WEEK = WEEKDAY

1	.0000E+00	2	.0000E+00	3	.0000E+00	4	.0000E+00
5	.0000E+00	6	.0000E+00	7	.0000E+00	8	.0000E+00
9	.1000E+01	10	.1000E+01	11	.1000E+01	12	.1000E+01
13	.1000E+01	14	.1000E+01	15	.1000E+01	16	.1000E+01
17	.1000E+01	18	.0000E+00	19	.0000E+00	20	.0000E+00
21	.0000E+00	22	.0000E+00	23	.0000E+00	24	.0000E+00

SEASON = FALL ;

DAY OF WEEK = WEEKDAY

1	.0000E+00	2	.0000E+00	3	.0000E+00	4	.0000E+00
5	.0000E+00	6	.0000E+00	7	.0000E+00	8	.0000E+00
9	.1000E+01	10	.1000E+01	11	.1000E+01	12	.1000E+01
13	.1000E+01	14	.1000E+01	15	.1000E+01	16	.1000E+01
17	.1000E+01	18	.0000E+00	19	.0000E+00	20	.0000E+00
21	.0000E+00	22	.0000E+00	23	.0000E+00	24	.0000E+00

SEASON = WINTER;

DAY OF WEEK = SATURDAY

```
17 .0000E+00 18 .0000E+00 19 .0000E+00 20 .0000E+00
21 .0000E+00 22 .0000E+00 23 .0000E+00 24 .0000E+00
SEASON = FALL ;
DAY OF WEEK = SUNDAY
1 .0000E+00 2 .0000E+00 3 .0000E+00 4 .0000E+00
5 .0000E+00 6 .0000E+00 7 .0000E+00 8 .0000E+00
9 .0000E+00 10 .0000E+00 11 .0000E+00 12 .0000E+00
13 .0000E+00 14 .0000E+00 15 .0000E+00 16 .0000E+00
17 .0000E+00 18 .0000E+00 19 .0000E+00 20 .0000E+00
21 .0000E+00 22 .0000E+00 23 .0000E+00 24 .0000E+00
```

*** ISCST3 - VERSION 02035 *** *** C:\Users\BASELINE
\Documents\Projects\15220-00 UPP Foster City Levee\ ***
06/14/16

*** 20:47:58

**MODELOPTs:

PAGE 436

CONC

URBAN FLAT FLGPOL DFAULT

NOCMPL

* SOURCE EMISSION RATE SCALARS WHICH VARY
SEASONALLY, DIURNALLY AND BY DAY OF WEEK (SHRDOW) *

SOURCE ID = VOL382 ; SOURCE TYPE = VOLUME :

HOUR	SCALAR	HOUR	SCALAR	HOUR	SCALAR	HOUR	SCALAR
1	.0000E+00	2	.0000E+00	3	.0000E+00	4	.0000E+00
5	.0000E+00	6	.0000E+00	7	.0000E+00	8	.0000E+00
9	.1000E+01	10	.1000E+01	11	.1000E+01	12	.1000E+01
13	.1000E+01	14	.1000E+01	15	.1000E+01	16	.1000E+01
17	.1000E+01	18	.0000E+00	19	.0000E+00	20	.0000E+00
21	.0000E+00	22	.0000E+00	23	.0000E+00	24	.0000E+00

SEASON = WINTER;

DAY OF WEEK = WEEKDAY

1	.0000E+00	2	.0000E+00	3	.0000E+00	4	.0000E+00
5	.0000E+00	6	.0000E+00	7	.0000E+00	8	.0000E+00
9	.1000E+01	10	.1000E+01	11	.1000E+01	12	.1000E+01
13	.1000E+01	14	.1000E+01	15	.1000E+01	16	.1000E+01
17	.1000E+01	18	.0000E+00	19	.0000E+00	20	.0000E+00
21	.0000E+00	22	.0000E+00	23	.0000E+00	24	.0000E+00

SEASON = SPRING;

DAY OF WEEK = WEEKDAY

1	.0000E+00	2	.0000E+00	3	.0000E+00	4	.0000E+00
5	.0000E+00	6	.0000E+00	7	.0000E+00	8	.0000E+00
9	.1000E+01	10	.1000E+01	11	.1000E+01	12	.1000E+01
13	.1000E+01	14	.1000E+01	15	.1000E+01	16	.1000E+01
17	.1000E+01	18	.0000E+00	19	.0000E+00	20	.0000E+00
21	.0000E+00	22	.0000E+00	23	.0000E+00	24	.0000E+00

SEASON = SUMMER;

DAY OF WEEK = WEEKDAY

1	.0000E+00	2	.0000E+00	3	.0000E+00	4	.0000E+00
5	.0000E+00	6	.0000E+00	7	.0000E+00	8	.0000E+00
9	.1000E+01	10	.1000E+01	11	.1000E+01	12	.1000E+01
13	.1000E+01	14	.1000E+01	15	.1000E+01	16	.1000E+01
17	.1000E+01	18	.0000E+00	19	.0000E+00	20	.0000E+00
21	.0000E+00	22	.0000E+00	23	.0000E+00	24	.0000E+00

SEASON = FALL ;

DAY OF WEEK = WEEKDAY

1	.0000E+00	2	.0000E+00	3	.0000E+00	4	.0000E+00
5	.0000E+00	6	.0000E+00	7	.0000E+00	8	.0000E+00
9	.1000E+01	10	.1000E+01	11	.1000E+01	12	.1000E+01
13	.1000E+01	14	.1000E+01	15	.1000E+01	16	.1000E+01
17	.1000E+01	18	.0000E+00	19	.0000E+00	20	.0000E+00
21	.0000E+00	22	.0000E+00	23	.0000E+00	24	.0000E+00

SEASON = WINTER;

DAY OF WEEK = SATURDAY

```
17 .0000E+00 18 .0000E+00 19 .0000E+00 20 .0000E+00
21 .0000E+00 22 .0000E+00 23 .0000E+00 24 .0000E+00
SEASON = FALL ;
DAY OF WEEK = SUNDAY
1 .0000E+00 2 .0000E+00 3 .0000E+00 4 .0000E+00
5 .0000E+00 6 .0000E+00 7 .0000E+00 8 .0000E+00
9 .0000E+00 10 .0000E+00 11 .0000E+00 12 .0000E+00
13 .0000E+00 14 .0000E+00 15 .0000E+00 16 .0000E+00
17 .0000E+00 18 .0000E+00 19 .0000E+00 20 .0000E+00
21 .0000E+00 22 .0000E+00 23 .0000E+00 24 .0000E+00
```

*** ISCST3 - VERSION 02035 *** *** C:\Users\BASELINE
 \Documents\Projects\15220-00 UPP Foster City Levee\ ***
 06/14/16

*** 20:47:58

**MODELOPTs:

PAGE 437

CONC

URBAN FLAT FLGPOL DFAULT

NOCMPL

* SOURCE EMISSION RATE SCALARS WHICH VARY
 SEASONALLY, DIURNALLY AND BY DAY OF WEEK (SHRDOW) *

SOURCE ID = VOL383 ; SOURCE TYPE = VOLUME :

HOUR	SCALAR	HOUR	SCALAR	HOUR	SCALAR	HOUR	SCALAR
1	.0000E+00	2	.0000E+00	3	.0000E+00	4	.0000E+00
5	.0000E+00	6	.0000E+00	7	.0000E+00	8	.0000E+00
9	.1000E+01	10	.1000E+01	11	.1000E+01	12	.1000E+01
13	.1000E+01	14	.1000E+01	15	.1000E+01	16	.1000E+01
17	.1000E+01	18	.0000E+00	19	.0000E+00	20	.0000E+00
21	.0000E+00	22	.0000E+00	23	.0000E+00	24	.0000E+00

SEASON = WINTER;

DAY OF WEEK = WEEKDAY

1	.0000E+00	2	.0000E+00	3	.0000E+00	4	.0000E+00
5	.0000E+00	6	.0000E+00	7	.0000E+00	8	.0000E+00
9	.1000E+01	10	.1000E+01	11	.1000E+01	12	.1000E+01
13	.1000E+01	14	.1000E+01	15	.1000E+01	16	.1000E+01
17	.1000E+01	18	.0000E+00	19	.0000E+00	20	.0000E+00
21	.0000E+00	22	.0000E+00	23	.0000E+00	24	.0000E+00

SEASON = SPRING;

DAY OF WEEK = WEEKDAY

1	.0000E+00	2	.0000E+00	3	.0000E+00	4	.0000E+00
5	.0000E+00	6	.0000E+00	7	.0000E+00	8	.0000E+00
9	.1000E+01	10	.1000E+01	11	.1000E+01	12	.1000E+01
13	.1000E+01	14	.1000E+01	15	.1000E+01	16	.1000E+01
17	.1000E+01	18	.0000E+00	19	.0000E+00	20	.0000E+00
21	.0000E+00	22	.0000E+00	23	.0000E+00	24	.0000E+00

SEASON = SUMMER;

DAY OF WEEK = WEEKDAY

1	.0000E+00	2	.0000E+00	3	.0000E+00	4	.0000E+00
5	.0000E+00	6	.0000E+00	7	.0000E+00	8	.0000E+00
9	.1000E+01	10	.1000E+01	11	.1000E+01	12	.1000E+01
13	.1000E+01	14	.1000E+01	15	.1000E+01	16	.1000E+01
17	.1000E+01	18	.0000E+00	19	.0000E+00	20	.0000E+00
21	.0000E+00	22	.0000E+00	23	.0000E+00	24	.0000E+00

SEASON = FALL ;

DAY OF WEEK = WEEKDAY

1	.0000E+00	2	.0000E+00	3	.0000E+00	4	.0000E+00
5	.0000E+00	6	.0000E+00	7	.0000E+00	8	.0000E+00
9	.1000E+01	10	.1000E+01	11	.1000E+01	12	.1000E+01
13	.1000E+01	14	.1000E+01	15	.1000E+01	16	.1000E+01
17	.1000E+01	18	.0000E+00	19	.0000E+00	20	.0000E+00
21	.0000E+00	22	.0000E+00	23	.0000E+00	24	.0000E+00

SEASON = WINTER;

DAY OF WEEK = SATURDAY

```
17 .0000E+00 18 .0000E+00 19 .0000E+00 20 .0000E+00
21 .0000E+00 22 .0000E+00 23 .0000E+00 24 .0000E+00
SEASON = FALL ;
DAY OF WEEK = SUNDAY
1 .0000E+00 2 .0000E+00 3 .0000E+00 4 .0000E+00
5 .0000E+00 6 .0000E+00 7 .0000E+00 8 .0000E+00
9 .0000E+00 10 .0000E+00 11 .0000E+00 12 .0000E+00
13 .0000E+00 14 .0000E+00 15 .0000E+00 16 .0000E+00
17 .0000E+00 18 .0000E+00 19 .0000E+00 20 .0000E+00
21 .0000E+00 22 .0000E+00 23 .0000E+00 24 .0000E+00
```

*** ISCST3 - VERSION 02035 *** *** C:\Users\BASELINE
 \Documents\Projects\15220-00 UPP Foster City Levee\ ***
 06/14/16

*** 20:47:58

**MODELOPTs:

PAGE 438

CONC

URBAN FLAT FLGPOL DFAULT

NOCMPL

* SOURCE EMISSION RATE SCALARS WHICH VARY
 SEASONALLY, DIURNALLY AND BY DAY OF WEEK (SHRDOW) *

SOURCE ID = VOL384 ; SOURCE TYPE = VOLUME :

HOUR	SCALAR	HOUR	SCALAR	HOUR	SCALAR	HOUR	SCALAR
1	.0000E+00	2	.0000E+00	3	.0000E+00	4	.0000E+00
5	.0000E+00	6	.0000E+00	7	.0000E+00	8	.0000E+00
9	.1000E+01	10	.1000E+01	11	.1000E+01	12	.1000E+01
13	.1000E+01	14	.1000E+01	15	.1000E+01	16	.1000E+01
17	.1000E+01	18	.0000E+00	19	.0000E+00	20	.0000E+00
21	.0000E+00	22	.0000E+00	23	.0000E+00	24	.0000E+00

SEASON = WINTER;

DAY OF WEEK = WEEKDAY

1	.0000E+00	2	.0000E+00	3	.0000E+00	4	.0000E+00
5	.0000E+00	6	.0000E+00	7	.0000E+00	8	.0000E+00
9	.1000E+01	10	.1000E+01	11	.1000E+01	12	.1000E+01
13	.1000E+01	14	.1000E+01	15	.1000E+01	16	.1000E+01
17	.1000E+01	18	.0000E+00	19	.0000E+00	20	.0000E+00
21	.0000E+00	22	.0000E+00	23	.0000E+00	24	.0000E+00

SEASON = SPRING;

DAY OF WEEK = WEEKDAY

1	.0000E+00	2	.0000E+00	3	.0000E+00	4	.0000E+00
5	.0000E+00	6	.0000E+00	7	.0000E+00	8	.0000E+00
9	.1000E+01	10	.1000E+01	11	.1000E+01	12	.1000E+01
13	.1000E+01	14	.1000E+01	15	.1000E+01	16	.1000E+01
17	.1000E+01	18	.0000E+00	19	.0000E+00	20	.0000E+00
21	.0000E+00	22	.0000E+00	23	.0000E+00	24	.0000E+00

SEASON = SUMMER;

DAY OF WEEK = WEEKDAY

1	.0000E+00	2	.0000E+00	3	.0000E+00	4	.0000E+00
5	.0000E+00	6	.0000E+00	7	.0000E+00	8	.0000E+00
9	.1000E+01	10	.1000E+01	11	.1000E+01	12	.1000E+01
13	.1000E+01	14	.1000E+01	15	.1000E+01	16	.1000E+01
17	.1000E+01	18	.0000E+00	19	.0000E+00	20	.0000E+00
21	.0000E+00	22	.0000E+00	23	.0000E+00	24	.0000E+00

SEASON = FALL ;

DAY OF WEEK = WEEKDAY

1	.0000E+00	2	.0000E+00	3	.0000E+00	4	.0000E+00
5	.0000E+00	6	.0000E+00	7	.0000E+00	8	.0000E+00
9	.1000E+01	10	.1000E+01	11	.1000E+01	12	.1000E+01
13	.1000E+01	14	.1000E+01	15	.1000E+01	16	.1000E+01
17	.1000E+01	18	.0000E+00	19	.0000E+00	20	.0000E+00
21	.0000E+00	22	.0000E+00	23	.0000E+00	24	.0000E+00

SEASON = WINTER;

DAY OF WEEK = SATURDAY

```
17 .0000E+00 18 .0000E+00 19 .0000E+00 20 .0000E+00
21 .0000E+00 22 .0000E+00 23 .0000E+00 24 .0000E+00
SEASON = FALL ;
DAY OF WEEK = SUNDAY
1 .0000E+00 2 .0000E+00 3 .0000E+00 4 .0000E+00
5 .0000E+00 6 .0000E+00 7 .0000E+00 8 .0000E+00
9 .0000E+00 10 .0000E+00 11 .0000E+00 12 .0000E+00
13 .0000E+00 14 .0000E+00 15 .0000E+00 16 .0000E+00
17 .0000E+00 18 .0000E+00 19 .0000E+00 20 .0000E+00
21 .0000E+00 22 .0000E+00 23 .0000E+00 24 .0000E+00
```

*** ISCST3 - VERSION 02035 *** *** C:\Users\BASELINE
 \Documents\Projects\15220-00 UPP Foster City Levee\ ***
 06/14/16

*** 20:47:58

**MODELOPTs:

PAGE 439

CONC

URBAN FLAT FLGPOL DFAULT

NOCMPL

* SOURCE EMISSION RATE SCALARS WHICH VARY
 SEASONALLY, DIURNALLY AND BY DAY OF WEEK (SHRDOW) *

SOURCE ID = VOL385 ; SOURCE TYPE = VOLUME :
 HOUR SCALAR HOUR SCALAR HOUR SCALAR HOUR SCALAR
 HOUR SCALAR HOUR SCALAR HOUR SCALAR HOUR SCALAR
 - - - - -
 - - - - -

SEASON = WINTER;

DAY OF WEEK = WEEKDAY
 1 .0000E+00 2 .0000E+00 3 .0000E+00 4 .0000E+00
 5 .0000E+00 6 .0000E+00 7 .0000E+00 8 .0000E+00
 9 .1000E+01 10 .1000E+01 11 .1000E+01 12 .1000E+01
 13 .1000E+01 14 .1000E+01 15 .1000E+01 16 .1000E+01
 17 .1000E+01 18 .0000E+00 19 .0000E+00 20 .0000E+00
 21 .0000E+00 22 .0000E+00 23 .0000E+00 24 .0000E+00

SEASON = SPRING;

DAY OF WEEK = WEEKDAY
 1 .0000E+00 2 .0000E+00 3 .0000E+00 4 .0000E+00
 5 .0000E+00 6 .0000E+00 7 .0000E+00 8 .0000E+00
 9 .1000E+01 10 .1000E+01 11 .1000E+01 12 .1000E+01
 13 .1000E+01 14 .1000E+01 15 .1000E+01 16 .1000E+01
 17 .1000E+01 18 .0000E+00 19 .0000E+00 20 .0000E+00
 21 .0000E+00 22 .0000E+00 23 .0000E+00 24 .0000E+00

SEASON = SUMMER;

DAY OF WEEK = WEEKDAY
 1 .0000E+00 2 .0000E+00 3 .0000E+00 4 .0000E+00
 5 .0000E+00 6 .0000E+00 7 .0000E+00 8 .0000E+00
 9 .1000E+01 10 .1000E+01 11 .1000E+01 12 .1000E+01
 13 .1000E+01 14 .1000E+01 15 .1000E+01 16 .1000E+01
 17 .1000E+01 18 .0000E+00 19 .0000E+00 20 .0000E+00
 21 .0000E+00 22 .0000E+00 23 .0000E+00 24 .0000E+00

SEASON = FALL ;

DAY OF WEEK = WEEKDAY
 1 .0000E+00 2 .0000E+00 3 .0000E+00 4 .0000E+00
 5 .0000E+00 6 .0000E+00 7 .0000E+00 8 .0000E+00
 9 .1000E+01 10 .1000E+01 11 .1000E+01 12 .1000E+01
 13 .1000E+01 14 .1000E+01 15 .1000E+01 16 .1000E+01
 17 .1000E+01 18 .0000E+00 19 .0000E+00 20 .0000E+00
 21 .0000E+00 22 .0000E+00 23 .0000E+00 24 .0000E+00

SEASON = WINTER;

DAY OF WEEK = SATURDAY

```
17 .0000E+00 18 .0000E+00 19 .0000E+00 20 .0000E+00
21 .0000E+00 22 .0000E+00 23 .0000E+00 24 .0000E+00
SEASON = FALL ;
DAY OF WEEK = SUNDAY
1 .0000E+00 2 .0000E+00 3 .0000E+00 4 .0000E+00
5 .0000E+00 6 .0000E+00 7 .0000E+00 8 .0000E+00
9 .0000E+00 10 .0000E+00 11 .0000E+00 12 .0000E+00
13 .0000E+00 14 .0000E+00 15 .0000E+00 16 .0000E+00
17 .0000E+00 18 .0000E+00 19 .0000E+00 20 .0000E+00
21 .0000E+00 22 .0000E+00 23 .0000E+00 24 .0000E+00
```

*** ISCST3 - VERSION 02035 *** *** C:\Users\BASELINE
\Documents\Projects\15220-00 UPP Foster City Levee\ ***
06/14/16

*** 20:47:58

**MODELOPTs:

PAGE 440

CONC

URBAN FLAT FLGPOL DFAULT

NOCMPL

* SOURCE EMISSION RATE SCALARS WHICH VARY
SEASONALLY, DIURNALLY AND BY DAY OF WEEK (SHRDOW) *

SOURCE ID = VOL386 ; SOURCE TYPE = VOLUME :

HOUR	SCALAR	HOUR	SCALAR	HOUR	SCALAR	HOUR	SCALAR
------	--------	------	--------	------	--------	------	--------

SEASON = WINTER;

DAY OF WEEK = WEEKDAY

1	.0000E+00	2	.0000E+00	3	.0000E+00	4	.0000E+00
5	.0000E+00	6	.0000E+00	7	.0000E+00	8	.0000E+00
9	.1000E+01	10	.1000E+01	11	.1000E+01	12	.1000E+01
13	.1000E+01	14	.1000E+01	15	.1000E+01	16	.1000E+01
17	.1000E+01	18	.0000E+00	19	.0000E+00	20	.0000E+00
21	.0000E+00	22	.0000E+00	23	.0000E+00	24	.0000E+00

SEASON = SPRING;

DAY OF WEEK = WEEKDAY

1	.0000E+00	2	.0000E+00	3	.0000E+00	4	.0000E+00
5	.0000E+00	6	.0000E+00	7	.0000E+00	8	.0000E+00
9	.1000E+01	10	.1000E+01	11	.1000E+01	12	.1000E+01
13	.1000E+01	14	.1000E+01	15	.1000E+01	16	.1000E+01
17	.1000E+01	18	.0000E+00	19	.0000E+00	20	.0000E+00
21	.0000E+00	22	.0000E+00	23	.0000E+00	24	.0000E+00

SEASON = SUMMER;

DAY OF WEEK = WEEKDAY

1	.0000E+00	2	.0000E+00	3	.0000E+00	4	.0000E+00
5	.0000E+00	6	.0000E+00	7	.0000E+00	8	.0000E+00
9	.1000E+01	10	.1000E+01	11	.1000E+01	12	.1000E+01
13	.1000E+01	14	.1000E+01	15	.1000E+01	16	.1000E+01
17	.1000E+01	18	.0000E+00	19	.0000E+00	20	.0000E+00
21	.0000E+00	22	.0000E+00	23	.0000E+00	24	.0000E+00

SEASON = FALL ;

DAY OF WEEK = WEEKDAY

1	.0000E+00	2	.0000E+00	3	.0000E+00	4	.0000E+00
5	.0000E+00	6	.0000E+00	7	.0000E+00	8	.0000E+00
9	.1000E+01	10	.1000E+01	11	.1000E+01	12	.1000E+01
13	.1000E+01	14	.1000E+01	15	.1000E+01	16	.1000E+01
17	.1000E+01	18	.0000E+00	19	.0000E+00	20	.0000E+00
21	.0000E+00	22	.0000E+00	23	.0000E+00	24	.0000E+00

SEASON = WINTER;

DAY OF WEEK = SATURDAY

```
17 .0000E+00 18 .0000E+00 19 .0000E+00 20 .0000E+00
21 .0000E+00 22 .0000E+00 23 .0000E+00 24 .0000E+00
SEASON = FALL ;
DAY OF WEEK = SUNDAY
1 .0000E+00 2 .0000E+00 3 .0000E+00 4 .0000E+00
5 .0000E+00 6 .0000E+00 7 .0000E+00 8 .0000E+00
9 .0000E+00 10 .0000E+00 11 .0000E+00 12 .0000E+00
13 .0000E+00 14 .0000E+00 15 .0000E+00 16 .0000E+00
17 .0000E+00 18 .0000E+00 19 .0000E+00 20 .0000E+00
21 .0000E+00 22 .0000E+00 23 .0000E+00 24 .0000E+00
```

*** ISCST3 - VERSION 02035 *** *** C:\Users\BASELINE
 \Documents\Projects\15220-00 UPP Foster City Levee\ ***
 06/14/16

*** 20:47:58

**MODELOPTs:

PAGE 441

CONC

URBAN FLAT FLGPOL DFAULT

NOCMPL

* SOURCE EMISSION RATE SCALARS WHICH VARY
 SEASONALLY, DIURNALLY AND BY DAY OF WEEK (SHRDOW) *

SOURCE ID = VOL387 ; SOURCE TYPE = VOLUME :
 HOUR SCALAR HOUR SCALAR HOUR SCALAR HOUR SCALAR
 HOUR SCALAR HOUR SCALAR HOUR SCALAR HOUR SCALAR
 - - - - -
 - - - - -

SEASON = WINTER;

DAY OF WEEK = WEEKDAY
 1 .0000E+00 2 .0000E+00 3 .0000E+00 4 .0000E+00
 5 .0000E+00 6 .0000E+00 7 .0000E+00 8 .0000E+00
 9 .1000E+01 10 .1000E+01 11 .1000E+01 12 .1000E+01
 13 .1000E+01 14 .1000E+01 15 .1000E+01 16 .1000E+01
 17 .1000E+01 18 .0000E+00 19 .0000E+00 20 .0000E+00
 21 .0000E+00 22 .0000E+00 23 .0000E+00 24 .0000E+00

SEASON = SPRING;

DAY OF WEEK = WEEKDAY
 1 .0000E+00 2 .0000E+00 3 .0000E+00 4 .0000E+00
 5 .0000E+00 6 .0000E+00 7 .0000E+00 8 .0000E+00
 9 .1000E+01 10 .1000E+01 11 .1000E+01 12 .1000E+01
 13 .1000E+01 14 .1000E+01 15 .1000E+01 16 .1000E+01
 17 .1000E+01 18 .0000E+00 19 .0000E+00 20 .0000E+00
 21 .0000E+00 22 .0000E+00 23 .0000E+00 24 .0000E+00

SEASON = SUMMER;

DAY OF WEEK = WEEKDAY
 1 .0000E+00 2 .0000E+00 3 .0000E+00 4 .0000E+00
 5 .0000E+00 6 .0000E+00 7 .0000E+00 8 .0000E+00
 9 .1000E+01 10 .1000E+01 11 .1000E+01 12 .1000E+01
 13 .1000E+01 14 .1000E+01 15 .1000E+01 16 .1000E+01
 17 .1000E+01 18 .0000E+00 19 .0000E+00 20 .0000E+00
 21 .0000E+00 22 .0000E+00 23 .0000E+00 24 .0000E+00

SEASON = FALL ;

DAY OF WEEK = WEEKDAY
 1 .0000E+00 2 .0000E+00 3 .0000E+00 4 .0000E+00
 5 .0000E+00 6 .0000E+00 7 .0000E+00 8 .0000E+00
 9 .1000E+01 10 .1000E+01 11 .1000E+01 12 .1000E+01
 13 .1000E+01 14 .1000E+01 15 .1000E+01 16 .1000E+01
 17 .1000E+01 18 .0000E+00 19 .0000E+00 20 .0000E+00
 21 .0000E+00 22 .0000E+00 23 .0000E+00 24 .0000E+00

SEASON = WINTER;

DAY OF WEEK = SATURDAY

```
17 .0000E+00 18 .0000E+00 19 .0000E+00 20 .0000E+00
21 .0000E+00 22 .0000E+00 23 .0000E+00 24 .0000E+00
SEASON = FALL ;
DAY OF WEEK = SUNDAY
1 .0000E+00 2 .0000E+00 3 .0000E+00 4 .0000E+00
5 .0000E+00 6 .0000E+00 7 .0000E+00 8 .0000E+00
9 .0000E+00 10 .0000E+00 11 .0000E+00 12 .0000E+00
13 .0000E+00 14 .0000E+00 15 .0000E+00 16 .0000E+00
17 .0000E+00 18 .0000E+00 19 .0000E+00 20 .0000E+00
21 .0000E+00 22 .0000E+00 23 .0000E+00 24 .0000E+00
```

*** ISCST3 - VERSION 02035 *** *** C:\Users\BASELINE
 \Documents\Projects\15220-00 UPP Foster City Levee\ ***
 06/14/16

*** 20:47:58

**MODELOPTs:

PAGE 442

CONC

URBAN FLAT FLGPOL DFAULT

NOCMPL

* SOURCE EMISSION RATE SCALARS WHICH VARY
 SEASONALLY, DIURNALLY AND BY DAY OF WEEK (SHRDOW) *

SOURCE ID = VOL388 ; SOURCE TYPE = VOLUME :

HOUR	SCALAR	HOUR	SCALAR	HOUR	SCALAR	HOUR	SCALAR
1	.0000E+00	2	.0000E+00	3	.0000E+00	4	.0000E+00
5	.0000E+00	6	.0000E+00	7	.0000E+00	8	.0000E+00
9	.1000E+01	10	.1000E+01	11	.1000E+01	12	.1000E+01
13	.1000E+01	14	.1000E+01	15	.1000E+01	16	.1000E+01
17	.1000E+01	18	.0000E+00	19	.0000E+00	20	.0000E+00
21	.0000E+00	22	.0000E+00	23	.0000E+00	24	.0000E+00

SEASON = WINTER;

DAY OF WEEK = WEEKDAY

1	.0000E+00	2	.0000E+00	3	.0000E+00	4	.0000E+00
5	.0000E+00	6	.0000E+00	7	.0000E+00	8	.0000E+00
9	.1000E+01	10	.1000E+01	11	.1000E+01	12	.1000E+01
13	.1000E+01	14	.1000E+01	15	.1000E+01	16	.1000E+01
17	.1000E+01	18	.0000E+00	19	.0000E+00	20	.0000E+00
21	.0000E+00	22	.0000E+00	23	.0000E+00	24	.0000E+00

SEASON = SPRING;

DAY OF WEEK = WEEKDAY

1	.0000E+00	2	.0000E+00	3	.0000E+00	4	.0000E+00
5	.0000E+00	6	.0000E+00	7	.0000E+00	8	.0000E+00
9	.1000E+01	10	.1000E+01	11	.1000E+01	12	.1000E+01
13	.1000E+01	14	.1000E+01	15	.1000E+01	16	.1000E+01
17	.1000E+01	18	.0000E+00	19	.0000E+00	20	.0000E+00
21	.0000E+00	22	.0000E+00	23	.0000E+00	24	.0000E+00

SEASON = SUMMER;

DAY OF WEEK = WEEKDAY

1	.0000E+00	2	.0000E+00	3	.0000E+00	4	.0000E+00
5	.0000E+00	6	.0000E+00	7	.0000E+00	8	.0000E+00
9	.1000E+01	10	.1000E+01	11	.1000E+01	12	.1000E+01
13	.1000E+01	14	.1000E+01	15	.1000E+01	16	.1000E+01
17	.1000E+01	18	.0000E+00	19	.0000E+00	20	.0000E+00
21	.0000E+00	22	.0000E+00	23	.0000E+00	24	.0000E+00

SEASON = FALL ;

DAY OF WEEK = WEEKDAY

1	.0000E+00	2	.0000E+00	3	.0000E+00	4	.0000E+00
5	.0000E+00	6	.0000E+00	7	.0000E+00	8	.0000E+00
9	.1000E+01	10	.1000E+01	11	.1000E+01	12	.1000E+01
13	.1000E+01	14	.1000E+01	15	.1000E+01	16	.1000E+01
17	.1000E+01	18	.0000E+00	19	.0000E+00	20	.0000E+00
21	.0000E+00	22	.0000E+00	23	.0000E+00	24	.0000E+00

SEASON = WINTER;

DAY OF WEEK = SATURDAY

```
17 .0000E+00 18 .0000E+00 19 .0000E+00 20 .0000E+00
21 .0000E+00 22 .0000E+00 23 .0000E+00 24 .0000E+00
SEASON = FALL ;
DAY OF WEEK = SUNDAY
1 .0000E+00 2 .0000E+00 3 .0000E+00 4 .0000E+00
5 .0000E+00 6 .0000E+00 7 .0000E+00 8 .0000E+00
9 .0000E+00 10 .0000E+00 11 .0000E+00 12 .0000E+00
13 .0000E+00 14 .0000E+00 15 .0000E+00 16 .0000E+00
17 .0000E+00 18 .0000E+00 19 .0000E+00 20 .0000E+00
21 .0000E+00 22 .0000E+00 23 .0000E+00 24 .0000E+00
```

*** ISCST3 - VERSION 02035 *** *** C:\Users\BASELINE
 \Documents\Projects\15220-00 UPP Foster City Levee\ ***
 06/14/16

*** 20:47:58

**MODELOPTs:

PAGE 443

CONC

URBAN FLAT FLGPOL DFAULT

NOCMPL

* SOURCE EMISSION RATE SCALARS WHICH VARY
 SEASONALLY, DIURNALLY AND BY DAY OF WEEK (SHRDOW) *

SOURCE ID = VOL389 ; SOURCE TYPE = VOLUME :
 HOUR SCALAR HOUR SCALAR HOUR SCALAR HOUR SCALAR
 HOUR SCALAR HOUR SCALAR HOUR SCALAR HOUR SCALAR
 - - - - -
 - - - - -

SEASON = WINTER;

DAY OF WEEK = WEEKDAY
 1 .0000E+00 2 .0000E+00 3 .0000E+00 4 .0000E+00
 5 .0000E+00 6 .0000E+00 7 .0000E+00 8 .0000E+00
 9 .1000E+01 10 .1000E+01 11 .1000E+01 12 .1000E+01
 13 .1000E+01 14 .1000E+01 15 .1000E+01 16 .1000E+01
 17 .1000E+01 18 .0000E+00 19 .0000E+00 20 .0000E+00
 21 .0000E+00 22 .0000E+00 23 .0000E+00 24 .0000E+00

SEASON = SPRING;

DAY OF WEEK = WEEKDAY
 1 .0000E+00 2 .0000E+00 3 .0000E+00 4 .0000E+00
 5 .0000E+00 6 .0000E+00 7 .0000E+00 8 .0000E+00
 9 .1000E+01 10 .1000E+01 11 .1000E+01 12 .1000E+01
 13 .1000E+01 14 .1000E+01 15 .1000E+01 16 .1000E+01
 17 .1000E+01 18 .0000E+00 19 .0000E+00 20 .0000E+00
 21 .0000E+00 22 .0000E+00 23 .0000E+00 24 .0000E+00

SEASON = SUMMER;

DAY OF WEEK = WEEKDAY
 1 .0000E+00 2 .0000E+00 3 .0000E+00 4 .0000E+00
 5 .0000E+00 6 .0000E+00 7 .0000E+00 8 .0000E+00
 9 .1000E+01 10 .1000E+01 11 .1000E+01 12 .1000E+01
 13 .1000E+01 14 .1000E+01 15 .1000E+01 16 .1000E+01
 17 .1000E+01 18 .0000E+00 19 .0000E+00 20 .0000E+00
 21 .0000E+00 22 .0000E+00 23 .0000E+00 24 .0000E+00

SEASON = FALL ;

DAY OF WEEK = WEEKDAY
 1 .0000E+00 2 .0000E+00 3 .0000E+00 4 .0000E+00
 5 .0000E+00 6 .0000E+00 7 .0000E+00 8 .0000E+00
 9 .1000E+01 10 .1000E+01 11 .1000E+01 12 .1000E+01
 13 .1000E+01 14 .1000E+01 15 .1000E+01 16 .1000E+01
 17 .1000E+01 18 .0000E+00 19 .0000E+00 20 .0000E+00
 21 .0000E+00 22 .0000E+00 23 .0000E+00 24 .0000E+00

SEASON = WINTER;

DAY OF WEEK = SATURDAY

```
17 .0000E+00 18 .0000E+00 19 .0000E+00 20 .0000E+00
21 .0000E+00 22 .0000E+00 23 .0000E+00 24 .0000E+00
SEASON = FALL ;
DAY OF WEEK = SUNDAY
1 .0000E+00 2 .0000E+00 3 .0000E+00 4 .0000E+00
5 .0000E+00 6 .0000E+00 7 .0000E+00 8 .0000E+00
9 .0000E+00 10 .0000E+00 11 .0000E+00 12 .0000E+00
13 .0000E+00 14 .0000E+00 15 .0000E+00 16 .0000E+00
17 .0000E+00 18 .0000E+00 19 .0000E+00 20 .0000E+00
21 .0000E+00 22 .0000E+00 23 .0000E+00 24 .0000E+00
```

*** ISCST3 - VERSION 02035 *** *** C:\Users\BASELINE
 \Documents\Projects\15220-00 UPP Foster City Levee\ ***
 06/14/16

*** 20:47:58

**MODELOPTs:

PAGE 444

CONC

URBAN FLAT FLGPOL DFAULT

NOCMPL

* SOURCE EMISSION RATE SCALARS WHICH VARY
 SEASONALLY, DIURNALLY AND BY DAY OF WEEK (SHRDOW) *

SOURCE ID = VOL390 ; SOURCE TYPE = VOLUME :
 HOUR SCALAR HOUR SCALAR HOUR SCALAR HOUR SCALAR
 HOUR SCALAR HOUR SCALAR HOUR SCALAR HOUR SCALAR
 - - - - -
 - - - - -

SEASON = WINTER;

DAY OF WEEK = WEEKDAY
 1 .0000E+00 2 .0000E+00 3 .0000E+00 4 .0000E+00
 5 .0000E+00 6 .0000E+00 7 .0000E+00 8 .0000E+00
 9 .1000E+01 10 .1000E+01 11 .1000E+01 12 .1000E+01
 13 .1000E+01 14 .1000E+01 15 .1000E+01 16 .1000E+01
 17 .1000E+01 18 .0000E+00 19 .0000E+00 20 .0000E+00
 21 .0000E+00 22 .0000E+00 23 .0000E+00 24 .0000E+00

SEASON = SPRING;

DAY OF WEEK = WEEKDAY
 1 .0000E+00 2 .0000E+00 3 .0000E+00 4 .0000E+00
 5 .0000E+00 6 .0000E+00 7 .0000E+00 8 .0000E+00
 9 .1000E+01 10 .1000E+01 11 .1000E+01 12 .1000E+01
 13 .1000E+01 14 .1000E+01 15 .1000E+01 16 .1000E+01
 17 .1000E+01 18 .0000E+00 19 .0000E+00 20 .0000E+00
 21 .0000E+00 22 .0000E+00 23 .0000E+00 24 .0000E+00

SEASON = SUMMER;

DAY OF WEEK = WEEKDAY
 1 .0000E+00 2 .0000E+00 3 .0000E+00 4 .0000E+00
 5 .0000E+00 6 .0000E+00 7 .0000E+00 8 .0000E+00
 9 .1000E+01 10 .1000E+01 11 .1000E+01 12 .1000E+01
 13 .1000E+01 14 .1000E+01 15 .1000E+01 16 .1000E+01
 17 .1000E+01 18 .0000E+00 19 .0000E+00 20 .0000E+00
 21 .0000E+00 22 .0000E+00 23 .0000E+00 24 .0000E+00

SEASON = FALL ;

DAY OF WEEK = WEEKDAY
 1 .0000E+00 2 .0000E+00 3 .0000E+00 4 .0000E+00
 5 .0000E+00 6 .0000E+00 7 .0000E+00 8 .0000E+00
 9 .1000E+01 10 .1000E+01 11 .1000E+01 12 .1000E+01
 13 .1000E+01 14 .1000E+01 15 .1000E+01 16 .1000E+01
 17 .1000E+01 18 .0000E+00 19 .0000E+00 20 .0000E+00
 21 .0000E+00 22 .0000E+00 23 .0000E+00 24 .0000E+00

SEASON = WINTER;

DAY OF WEEK = SATURDAY

```
17 .0000E+00 18 .0000E+00 19 .0000E+00 20 .0000E+00
21 .0000E+00 22 .0000E+00 23 .0000E+00 24 .0000E+00
SEASON = FALL ;
DAY OF WEEK = SUNDAY
1 .0000E+00 2 .0000E+00 3 .0000E+00 4 .0000E+00
5 .0000E+00 6 .0000E+00 7 .0000E+00 8 .0000E+00
9 .0000E+00 10 .0000E+00 11 .0000E+00 12 .0000E+00
13 .0000E+00 14 .0000E+00 15 .0000E+00 16 .0000E+00
17 .0000E+00 18 .0000E+00 19 .0000E+00 20 .0000E+00
21 .0000E+00 22 .0000E+00 23 .0000E+00 24 .0000E+00
```

*** ISCST3 - VERSION 02035 *** *** C:\Users\BASELINE
 \Documents\Projects\15220-00 UPP Foster City Levee\ ***
 06/14/16

*** 20:47:58

**MODELOPTs:

PAGE 445

CONC

URBAN FLAT FLGPOL DFAULT

NOCMPL

* SOURCE EMISSION RATE SCALARS WHICH VARY
 SEASONALLY, DIURNALLY AND BY DAY OF WEEK (SHRDOW) *

SOURCE ID = VOL391 ; SOURCE TYPE = VOLUME :
 HOUR SCALAR HOUR SCALAR HOUR SCALAR HOUR SCALAR
 HOUR SCALAR HOUR SCALAR HOUR SCALAR HOUR SCALAR
 - - - - -
 - - - - -

SEASON = WINTER;

DAY OF WEEK = WEEKDAY
 1 .0000E+00 2 .0000E+00 3 .0000E+00 4 .0000E+00
 5 .0000E+00 6 .0000E+00 7 .0000E+00 8 .0000E+00
 9 .1000E+01 10 .1000E+01 11 .1000E+01 12 .1000E+01
 13 .1000E+01 14 .1000E+01 15 .1000E+01 16 .1000E+01
 17 .1000E+01 18 .0000E+00 19 .0000E+00 20 .0000E+00
 21 .0000E+00 22 .0000E+00 23 .0000E+00 24 .0000E+00

SEASON = SPRING;

DAY OF WEEK = WEEKDAY
 1 .0000E+00 2 .0000E+00 3 .0000E+00 4 .0000E+00
 5 .0000E+00 6 .0000E+00 7 .0000E+00 8 .0000E+00
 9 .1000E+01 10 .1000E+01 11 .1000E+01 12 .1000E+01
 13 .1000E+01 14 .1000E+01 15 .1000E+01 16 .1000E+01
 17 .1000E+01 18 .0000E+00 19 .0000E+00 20 .0000E+00
 21 .0000E+00 22 .0000E+00 23 .0000E+00 24 .0000E+00

SEASON = SUMMER;

DAY OF WEEK = WEEKDAY
 1 .0000E+00 2 .0000E+00 3 .0000E+00 4 .0000E+00
 5 .0000E+00 6 .0000E+00 7 .0000E+00 8 .0000E+00
 9 .1000E+01 10 .1000E+01 11 .1000E+01 12 .1000E+01
 13 .1000E+01 14 .1000E+01 15 .1000E+01 16 .1000E+01
 17 .1000E+01 18 .0000E+00 19 .0000E+00 20 .0000E+00
 21 .0000E+00 22 .0000E+00 23 .0000E+00 24 .0000E+00

SEASON = FALL ;

DAY OF WEEK = WEEKDAY
 1 .0000E+00 2 .0000E+00 3 .0000E+00 4 .0000E+00
 5 .0000E+00 6 .0000E+00 7 .0000E+00 8 .0000E+00
 9 .1000E+01 10 .1000E+01 11 .1000E+01 12 .1000E+01
 13 .1000E+01 14 .1000E+01 15 .1000E+01 16 .1000E+01
 17 .1000E+01 18 .0000E+00 19 .0000E+00 20 .0000E+00
 21 .0000E+00 22 .0000E+00 23 .0000E+00 24 .0000E+00

SEASON = WINTER;

DAY OF WEEK = SATURDAY

```
17 .0000E+00 18 .0000E+00 19 .0000E+00 20 .0000E+00
21 .0000E+00 22 .0000E+00 23 .0000E+00 24 .0000E+00
SEASON = FALL ;
DAY OF WEEK = SUNDAY
1 .0000E+00 2 .0000E+00 3 .0000E+00 4 .0000E+00
5 .0000E+00 6 .0000E+00 7 .0000E+00 8 .0000E+00
9 .0000E+00 10 .0000E+00 11 .0000E+00 12 .0000E+00
13 .0000E+00 14 .0000E+00 15 .0000E+00 16 .0000E+00
17 .0000E+00 18 .0000E+00 19 .0000E+00 20 .0000E+00
21 .0000E+00 22 .0000E+00 23 .0000E+00 24 .0000E+00
```

*** ISCST3 - VERSION 02035 *** *** C:\Users\BASELINE
 \Documents\Projects\15220-00 UPP Foster City Levee\ ***
 06/14/16

*** 20:47:58

**MODELOPTs:

PAGE 446

CONC

URBAN FLAT FLGPOL DFAULT

NOCMPL

* SOURCE EMISSION RATE SCALARS WHICH VARY
 SEASONALLY, DIURNALLY AND BY DAY OF WEEK (SHRDOW) *

SOURCE ID = VOL392 ; SOURCE TYPE = VOLUME :
 HOUR SCALAR HOUR SCALAR HOUR SCALAR HOUR SCALAR
 HOUR SCALAR HOUR SCALAR HOUR SCALAR HOUR SCALAR
 - - - - -

SEASON = WINTER;

DAY OF WEEK = WEEKDAY
 1 .0000E+00 2 .0000E+00 3 .0000E+00 4 .0000E+00
 5 .0000E+00 6 .0000E+00 7 .0000E+00 8 .0000E+00
 9 .1000E+01 10 .1000E+01 11 .1000E+01 12 .1000E+01
 13 .1000E+01 14 .1000E+01 15 .1000E+01 16 .1000E+01
 17 .1000E+01 18 .0000E+00 19 .0000E+00 20 .0000E+00
 21 .0000E+00 22 .0000E+00 23 .0000E+00 24 .0000E+00

SEASON = SPRING;

DAY OF WEEK = WEEKDAY
 1 .0000E+00 2 .0000E+00 3 .0000E+00 4 .0000E+00
 5 .0000E+00 6 .0000E+00 7 .0000E+00 8 .0000E+00
 9 .1000E+01 10 .1000E+01 11 .1000E+01 12 .1000E+01
 13 .1000E+01 14 .1000E+01 15 .1000E+01 16 .1000E+01
 17 .1000E+01 18 .0000E+00 19 .0000E+00 20 .0000E+00
 21 .0000E+00 22 .0000E+00 23 .0000E+00 24 .0000E+00

SEASON = SUMMER;

DAY OF WEEK = WEEKDAY
 1 .0000E+00 2 .0000E+00 3 .0000E+00 4 .0000E+00
 5 .0000E+00 6 .0000E+00 7 .0000E+00 8 .0000E+00
 9 .1000E+01 10 .1000E+01 11 .1000E+01 12 .1000E+01
 13 .1000E+01 14 .1000E+01 15 .1000E+01 16 .1000E+01
 17 .1000E+01 18 .0000E+00 19 .0000E+00 20 .0000E+00
 21 .0000E+00 22 .0000E+00 23 .0000E+00 24 .0000E+00

SEASON = FALL ;

DAY OF WEEK = WEEKDAY
 1 .0000E+00 2 .0000E+00 3 .0000E+00 4 .0000E+00
 5 .0000E+00 6 .0000E+00 7 .0000E+00 8 .0000E+00
 9 .1000E+01 10 .1000E+01 11 .1000E+01 12 .1000E+01
 13 .1000E+01 14 .1000E+01 15 .1000E+01 16 .1000E+01
 17 .1000E+01 18 .0000E+00 19 .0000E+00 20 .0000E+00
 21 .0000E+00 22 .0000E+00 23 .0000E+00 24 .0000E+00

SEASON = WINTER;

DAY OF WEEK = SATURDAY

```
17 .0000E+00 18 .0000E+00 19 .0000E+00 20 .0000E+00
21 .0000E+00 22 .0000E+00 23 .0000E+00 24 .0000E+00
SEASON = FALL ;
DAY OF WEEK = SUNDAY
1 .0000E+00 2 .0000E+00 3 .0000E+00 4 .0000E+00
5 .0000E+00 6 .0000E+00 7 .0000E+00 8 .0000E+00
9 .0000E+00 10 .0000E+00 11 .0000E+00 12 .0000E+00
13 .0000E+00 14 .0000E+00 15 .0000E+00 16 .0000E+00
17 .0000E+00 18 .0000E+00 19 .0000E+00 20 .0000E+00
21 .0000E+00 22 .0000E+00 23 .0000E+00 24 .0000E+00
```

*** ISCST3 - VERSION 02035 *** *** C:\Users\BASELINE
 \Documents\Projects\15220-00 UPP Foster City Levee\ ***
 06/14/16

*** 20:47:58

**MODELOPTs:

PAGE 447

CONC

URBAN FLAT FLGPOL DFAULT

NOCMPL

* SOURCE EMISSION RATE SCALARS WHICH VARY
 SEASONALLY, DIURNALLY AND BY DAY OF WEEK (SHRDOW) *

SOURCE ID = VOL393 ; SOURCE TYPE = VOLUME :
 HOUR SCALAR HOUR SCALAR HOUR SCALAR HOUR SCALAR
 HOUR SCALAR HOUR SCALAR HOUR SCALAR HOUR SCALAR
 - - - - -
 - - - - -

SEASON = WINTER;

DAY OF WEEK = WEEKDAY
 1 .0000E+00 2 .0000E+00 3 .0000E+00 4 .0000E+00
 5 .0000E+00 6 .0000E+00 7 .0000E+00 8 .0000E+00
 9 .1000E+01 10 .1000E+01 11 .1000E+01 12 .1000E+01
 13 .1000E+01 14 .1000E+01 15 .1000E+01 16 .1000E+01
 17 .1000E+01 18 .0000E+00 19 .0000E+00 20 .0000E+00
 21 .0000E+00 22 .0000E+00 23 .0000E+00 24 .0000E+00

SEASON = SPRING;

DAY OF WEEK = WEEKDAY
 1 .0000E+00 2 .0000E+00 3 .0000E+00 4 .0000E+00
 5 .0000E+00 6 .0000E+00 7 .0000E+00 8 .0000E+00
 9 .1000E+01 10 .1000E+01 11 .1000E+01 12 .1000E+01
 13 .1000E+01 14 .1000E+01 15 .1000E+01 16 .1000E+01
 17 .1000E+01 18 .0000E+00 19 .0000E+00 20 .0000E+00
 21 .0000E+00 22 .0000E+00 23 .0000E+00 24 .0000E+00

SEASON = SUMMER;

DAY OF WEEK = WEEKDAY
 1 .0000E+00 2 .0000E+00 3 .0000E+00 4 .0000E+00
 5 .0000E+00 6 .0000E+00 7 .0000E+00 8 .0000E+00
 9 .1000E+01 10 .1000E+01 11 .1000E+01 12 .1000E+01
 13 .1000E+01 14 .1000E+01 15 .1000E+01 16 .1000E+01
 17 .1000E+01 18 .0000E+00 19 .0000E+00 20 .0000E+00
 21 .0000E+00 22 .0000E+00 23 .0000E+00 24 .0000E+00

SEASON = FALL ;

DAY OF WEEK = WEEKDAY
 1 .0000E+00 2 .0000E+00 3 .0000E+00 4 .0000E+00
 5 .0000E+00 6 .0000E+00 7 .0000E+00 8 .0000E+00
 9 .1000E+01 10 .1000E+01 11 .1000E+01 12 .1000E+01
 13 .1000E+01 14 .1000E+01 15 .1000E+01 16 .1000E+01
 17 .1000E+01 18 .0000E+00 19 .0000E+00 20 .0000E+00
 21 .0000E+00 22 .0000E+00 23 .0000E+00 24 .0000E+00

SEASON = WINTER;

DAY OF WEEK = SATURDAY

```
17 .0000E+00 18 .0000E+00 19 .0000E+00 20 .0000E+00
21 .0000E+00 22 .0000E+00 23 .0000E+00 24 .0000E+00
SEASON = FALL ;
DAY OF WEEK = SUNDAY
1 .0000E+00 2 .0000E+00 3 .0000E+00 4 .0000E+00
5 .0000E+00 6 .0000E+00 7 .0000E+00 8 .0000E+00
9 .0000E+00 10 .0000E+00 11 .0000E+00 12 .0000E+00
13 .0000E+00 14 .0000E+00 15 .0000E+00 16 .0000E+00
17 .0000E+00 18 .0000E+00 19 .0000E+00 20 .0000E+00
21 .0000E+00 22 .0000E+00 23 .0000E+00 24 .0000E+00
```

*** ISCST3 - VERSION 02035 *** *** C:\Users\BASELINE
 \Documents\Projects\15220-00 UPP Foster City Levee\ ***
 06/14/16

*** 20:47:58

**MODELOPTs:

PAGE 448

CONC

URBAN FLAT FLGPOL DFAULT

NOCMPL

* SOURCE EMISSION RATE SCALARS WHICH VARY
 SEASONALLY, DIURNALLY AND BY DAY OF WEEK (SHRDOW) *

SOURCE ID = VOL394 ; SOURCE TYPE = VOLUME :
 HOUR SCALAR HOUR SCALAR HOUR SCALAR HOUR SCALAR
 HOUR SCALAR HOUR SCALAR HOUR SCALAR HOUR SCALAR
 - - - - -
 - - - - -

SEASON = WINTER;

DAY OF WEEK = WEEKDAY
 1 .0000E+00 2 .0000E+00 3 .0000E+00 4 .0000E+00
 5 .0000E+00 6 .0000E+00 7 .0000E+00 8 .0000E+00
 9 .1000E+01 10 .1000E+01 11 .1000E+01 12 .1000E+01
 13 .1000E+01 14 .1000E+01 15 .1000E+01 16 .1000E+01
 17 .1000E+01 18 .0000E+00 19 .0000E+00 20 .0000E+00
 21 .0000E+00 22 .0000E+00 23 .0000E+00 24 .0000E+00

SEASON = SPRING;

DAY OF WEEK = WEEKDAY
 1 .0000E+00 2 .0000E+00 3 .0000E+00 4 .0000E+00
 5 .0000E+00 6 .0000E+00 7 .0000E+00 8 .0000E+00
 9 .1000E+01 10 .1000E+01 11 .1000E+01 12 .1000E+01
 13 .1000E+01 14 .1000E+01 15 .1000E+01 16 .1000E+01
 17 .1000E+01 18 .0000E+00 19 .0000E+00 20 .0000E+00
 21 .0000E+00 22 .0000E+00 23 .0000E+00 24 .0000E+00

SEASON = SUMMER;

DAY OF WEEK = WEEKDAY
 1 .0000E+00 2 .0000E+00 3 .0000E+00 4 .0000E+00
 5 .0000E+00 6 .0000E+00 7 .0000E+00 8 .0000E+00
 9 .1000E+01 10 .1000E+01 11 .1000E+01 12 .1000E+01
 13 .1000E+01 14 .1000E+01 15 .1000E+01 16 .1000E+01
 17 .1000E+01 18 .0000E+00 19 .0000E+00 20 .0000E+00
 21 .0000E+00 22 .0000E+00 23 .0000E+00 24 .0000E+00

SEASON = FALL ;

DAY OF WEEK = WEEKDAY
 1 .0000E+00 2 .0000E+00 3 .0000E+00 4 .0000E+00
 5 .0000E+00 6 .0000E+00 7 .0000E+00 8 .0000E+00
 9 .1000E+01 10 .1000E+01 11 .1000E+01 12 .1000E+01
 13 .1000E+01 14 .1000E+01 15 .1000E+01 16 .1000E+01
 17 .1000E+01 18 .0000E+00 19 .0000E+00 20 .0000E+00
 21 .0000E+00 22 .0000E+00 23 .0000E+00 24 .0000E+00

SEASON = WINTER;

DAY OF WEEK = SATURDAY

```
17 .0000E+00 18 .0000E+00 19 .0000E+00 20 .0000E+00
21 .0000E+00 22 .0000E+00 23 .0000E+00 24 .0000E+00
SEASON = FALL ;
DAY OF WEEK = SUNDAY
1 .0000E+00 2 .0000E+00 3 .0000E+00 4 .0000E+00
5 .0000E+00 6 .0000E+00 7 .0000E+00 8 .0000E+00
9 .0000E+00 10 .0000E+00 11 .0000E+00 12 .0000E+00
13 .0000E+00 14 .0000E+00 15 .0000E+00 16 .0000E+00
17 .0000E+00 18 .0000E+00 19 .0000E+00 20 .0000E+00
21 .0000E+00 22 .0000E+00 23 .0000E+00 24 .0000E+00
```

*** ISCST3 - VERSION 02035 *** *** C:\Users\BASELINE
 \Documents\Projects\15220-00 UPP Foster City Levee\ ***
 06/14/16

*** 20:47:58

**MODELOPTs:

PAGE 449

CONC

URBAN FLAT FLGPOL DFAULT

NOCMPL

* SOURCE EMISSION RATE SCALARS WHICH VARY
 SEASONALLY, DIURNALLY AND BY DAY OF WEEK (SHRDOW) *

SOURCE ID = VOL395 ; SOURCE TYPE = VOLUME :
 HOUR SCALAR HOUR SCALAR HOUR SCALAR HOUR SCALAR
 HOUR SCALAR HOUR SCALAR HOUR SCALAR HOUR SCALAR
 - - - - -
 - - - - -

SEASON = WINTER;

DAY OF WEEK = WEEKDAY
 1 .0000E+00 2 .0000E+00 3 .0000E+00 4 .0000E+00
 5 .0000E+00 6 .0000E+00 7 .0000E+00 8 .0000E+00
 9 .1000E+01 10 .1000E+01 11 .1000E+01 12 .1000E+01
 13 .1000E+01 14 .1000E+01 15 .1000E+01 16 .1000E+01
 17 .1000E+01 18 .0000E+00 19 .0000E+00 20 .0000E+00
 21 .0000E+00 22 .0000E+00 23 .0000E+00 24 .0000E+00

SEASON = SPRING;

DAY OF WEEK = WEEKDAY
 1 .0000E+00 2 .0000E+00 3 .0000E+00 4 .0000E+00
 5 .0000E+00 6 .0000E+00 7 .0000E+00 8 .0000E+00
 9 .1000E+01 10 .1000E+01 11 .1000E+01 12 .1000E+01
 13 .1000E+01 14 .1000E+01 15 .1000E+01 16 .1000E+01
 17 .1000E+01 18 .0000E+00 19 .0000E+00 20 .0000E+00
 21 .0000E+00 22 .0000E+00 23 .0000E+00 24 .0000E+00

SEASON = SUMMER;

DAY OF WEEK = WEEKDAY
 1 .0000E+00 2 .0000E+00 3 .0000E+00 4 .0000E+00
 5 .0000E+00 6 .0000E+00 7 .0000E+00 8 .0000E+00
 9 .1000E+01 10 .1000E+01 11 .1000E+01 12 .1000E+01
 13 .1000E+01 14 .1000E+01 15 .1000E+01 16 .1000E+01
 17 .1000E+01 18 .0000E+00 19 .0000E+00 20 .0000E+00
 21 .0000E+00 22 .0000E+00 23 .0000E+00 24 .0000E+00

SEASON = FALL ;

DAY OF WEEK = WEEKDAY
 1 .0000E+00 2 .0000E+00 3 .0000E+00 4 .0000E+00
 5 .0000E+00 6 .0000E+00 7 .0000E+00 8 .0000E+00
 9 .1000E+01 10 .1000E+01 11 .1000E+01 12 .1000E+01
 13 .1000E+01 14 .1000E+01 15 .1000E+01 16 .1000E+01
 17 .1000E+01 18 .0000E+00 19 .0000E+00 20 .0000E+00
 21 .0000E+00 22 .0000E+00 23 .0000E+00 24 .0000E+00

SEASON = WINTER;

DAY OF WEEK = SATURDAY

```
17 .0000E+00 18 .0000E+00 19 .0000E+00 20 .0000E+00
21 .0000E+00 22 .0000E+00 23 .0000E+00 24 .0000E+00
SEASON = FALL ;
DAY OF WEEK = SUNDAY
1 .0000E+00 2 .0000E+00 3 .0000E+00 4 .0000E+00
5 .0000E+00 6 .0000E+00 7 .0000E+00 8 .0000E+00
9 .0000E+00 10 .0000E+00 11 .0000E+00 12 .0000E+00
13 .0000E+00 14 .0000E+00 15 .0000E+00 16 .0000E+00
17 .0000E+00 18 .0000E+00 19 .0000E+00 20 .0000E+00
21 .0000E+00 22 .0000E+00 23 .0000E+00 24 .0000E+00
```

*** ISCST3 - VERSION 02035 *** *** C:\Users\BASELINE
 \Documents\Projects\15220-00 UPP Foster City Levee\ ***
 06/14/16

*** 20:47:58

**MODELOPTs:

PAGE 450

CONC

URBAN FLAT FLGPOL DFAULT

NOCMPL

* SOURCE EMISSION RATE SCALARS WHICH VARY
 SEASONALLY, DIURNALLY AND BY DAY OF WEEK (SHRDOW) *

SOURCE ID = VOL396 ; SOURCE TYPE = VOLUME :
 HOUR SCALAR HOUR SCALAR HOUR SCALAR HOUR SCALAR
 HOUR SCALAR HOUR SCALAR HOUR SCALAR HOUR SCALAR
 - - - - -
 - - - - -

SEASON = WINTER;

DAY OF WEEK = WEEKDAY
 1 .0000E+00 2 .0000E+00 3 .0000E+00 4 .0000E+00
 5 .0000E+00 6 .0000E+00 7 .0000E+00 8 .0000E+00
 9 .1000E+01 10 .1000E+01 11 .1000E+01 12 .1000E+01
 13 .1000E+01 14 .1000E+01 15 .1000E+01 16 .1000E+01
 17 .1000E+01 18 .0000E+00 19 .0000E+00 20 .0000E+00
 21 .0000E+00 22 .0000E+00 23 .0000E+00 24 .0000E+00

SEASON = SPRING;

DAY OF WEEK = WEEKDAY
 1 .0000E+00 2 .0000E+00 3 .0000E+00 4 .0000E+00
 5 .0000E+00 6 .0000E+00 7 .0000E+00 8 .0000E+00
 9 .1000E+01 10 .1000E+01 11 .1000E+01 12 .1000E+01
 13 .1000E+01 14 .1000E+01 15 .1000E+01 16 .1000E+01
 17 .1000E+01 18 .0000E+00 19 .0000E+00 20 .0000E+00
 21 .0000E+00 22 .0000E+00 23 .0000E+00 24 .0000E+00

SEASON = SUMMER;

DAY OF WEEK = WEEKDAY
 1 .0000E+00 2 .0000E+00 3 .0000E+00 4 .0000E+00
 5 .0000E+00 6 .0000E+00 7 .0000E+00 8 .0000E+00
 9 .1000E+01 10 .1000E+01 11 .1000E+01 12 .1000E+01
 13 .1000E+01 14 .1000E+01 15 .1000E+01 16 .1000E+01
 17 .1000E+01 18 .0000E+00 19 .0000E+00 20 .0000E+00
 21 .0000E+00 22 .0000E+00 23 .0000E+00 24 .0000E+00

SEASON = FALL ;

DAY OF WEEK = WEEKDAY
 1 .0000E+00 2 .0000E+00 3 .0000E+00 4 .0000E+00
 5 .0000E+00 6 .0000E+00 7 .0000E+00 8 .0000E+00
 9 .1000E+01 10 .1000E+01 11 .1000E+01 12 .1000E+01
 13 .1000E+01 14 .1000E+01 15 .1000E+01 16 .1000E+01
 17 .1000E+01 18 .0000E+00 19 .0000E+00 20 .0000E+00
 21 .0000E+00 22 .0000E+00 23 .0000E+00 24 .0000E+00

SEASON = WINTER;

DAY OF WEEK = SATURDAY

```
17 .0000E+00 18 .0000E+00 19 .0000E+00 20 .0000E+00
21 .0000E+00 22 .0000E+00 23 .0000E+00 24 .0000E+00
SEASON = FALL ;
DAY OF WEEK = SUNDAY
1 .0000E+00 2 .0000E+00 3 .0000E+00 4 .0000E+00
5 .0000E+00 6 .0000E+00 7 .0000E+00 8 .0000E+00
9 .0000E+00 10 .0000E+00 11 .0000E+00 12 .0000E+00
13 .0000E+00 14 .0000E+00 15 .0000E+00 16 .0000E+00
17 .0000E+00 18 .0000E+00 19 .0000E+00 20 .0000E+00
21 .0000E+00 22 .0000E+00 23 .0000E+00 24 .0000E+00
```

*** ISCST3 - VERSION 02035 *** *** C:\Users\BASELINE
 \Documents\Projects\15220-00 UPP Foster City Levee\ ***
 06/14/16

*** 20:47:58

**MODELOPTs:

PAGE 451

CONC

URBAN FLAT FLGPOL DFAULT

NOCMPL

* SOURCE EMISSION RATE SCALARS WHICH VARY
 SEASONALLY, DIURNALLY AND BY DAY OF WEEK (SHRDOW) *

SOURCE ID = VOL397 ; SOURCE TYPE = VOLUME :

HOUR	SCALAR	HOUR	SCALAR	HOUR	SCALAR	HOUR	SCALAR
1	.0000E+00	2	.0000E+00	3	.0000E+00	4	.0000E+00
5	.0000E+00	6	.0000E+00	7	.0000E+00	8	.0000E+00
9	.1000E+01	10	.1000E+01	11	.1000E+01	12	.1000E+01
13	.1000E+01	14	.1000E+01	15	.1000E+01	16	.1000E+01
17	.1000E+01	18	.0000E+00	19	.0000E+00	20	.0000E+00
21	.0000E+00	22	.0000E+00	23	.0000E+00	24	.0000E+00

SEASON = WINTER;

DAY OF WEEK = WEEKDAY

1	.0000E+00	2	.0000E+00	3	.0000E+00	4	.0000E+00
5	.0000E+00	6	.0000E+00	7	.0000E+00	8	.0000E+00
9	.1000E+01	10	.1000E+01	11	.1000E+01	12	.1000E+01
13	.1000E+01	14	.1000E+01	15	.1000E+01	16	.1000E+01
17	.1000E+01	18	.0000E+00	19	.0000E+00	20	.0000E+00
21	.0000E+00	22	.0000E+00	23	.0000E+00	24	.0000E+00

SEASON = SPRING;

DAY OF WEEK = WEEKDAY

1	.0000E+00	2	.0000E+00	3	.0000E+00	4	.0000E+00
5	.0000E+00	6	.0000E+00	7	.0000E+00	8	.0000E+00
9	.1000E+01	10	.1000E+01	11	.1000E+01	12	.1000E+01
13	.1000E+01	14	.1000E+01	15	.1000E+01	16	.1000E+01
17	.1000E+01	18	.0000E+00	19	.0000E+00	20	.0000E+00
21	.0000E+00	22	.0000E+00	23	.0000E+00	24	.0000E+00

SEASON = SUMMER;

DAY OF WEEK = WEEKDAY

1	.0000E+00	2	.0000E+00	3	.0000E+00	4	.0000E+00
5	.0000E+00	6	.0000E+00	7	.0000E+00	8	.0000E+00
9	.1000E+01	10	.1000E+01	11	.1000E+01	12	.1000E+01
13	.1000E+01	14	.1000E+01	15	.1000E+01	16	.1000E+01
17	.1000E+01	18	.0000E+00	19	.0000E+00	20	.0000E+00
21	.0000E+00	22	.0000E+00	23	.0000E+00	24	.0000E+00

SEASON = FALL ;

DAY OF WEEK = WEEKDAY

1	.0000E+00	2	.0000E+00	3	.0000E+00	4	.0000E+00
5	.0000E+00	6	.0000E+00	7	.0000E+00	8	.0000E+00
9	.1000E+01	10	.1000E+01	11	.1000E+01	12	.1000E+01
13	.1000E+01	14	.1000E+01	15	.1000E+01	16	.1000E+01
17	.1000E+01	18	.0000E+00	19	.0000E+00	20	.0000E+00
21	.0000E+00	22	.0000E+00	23	.0000E+00	24	.0000E+00

SEASON = WINTER;

DAY OF WEEK = SATURDAY

```
17 .0000E+00 18 .0000E+00 19 .0000E+00 20 .0000E+00
21 .0000E+00 22 .0000E+00 23 .0000E+00 24 .0000E+00
SEASON = FALL ;
DAY OF WEEK = SUNDAY
1 .0000E+00 2 .0000E+00 3 .0000E+00 4 .0000E+00
5 .0000E+00 6 .0000E+00 7 .0000E+00 8 .0000E+00
9 .0000E+00 10 .0000E+00 11 .0000E+00 12 .0000E+00
13 .0000E+00 14 .0000E+00 15 .0000E+00 16 .0000E+00
17 .0000E+00 18 .0000E+00 19 .0000E+00 20 .0000E+00
21 .0000E+00 22 .0000E+00 23 .0000E+00 24 .0000E+00
```

*** ISCST3 - VERSION 02035 *** *** C:\Users\BASELINE
 \Documents\Projects\15220-00 UPP Foster City Levee\ ***
 06/14/16

*** 20:47:58

**MODELOPTs:

PAGE 452

CONC

URBAN FLAT FLGPOL DFAULT

NOCMPL

* SOURCE EMISSION RATE SCALARS WHICH VARY
 SEASONALLY, DIURNALLY AND BY DAY OF WEEK (SHRDOW) *

SOURCE ID = VOL398 ; SOURCE TYPE = VOLUME :

HOUR	SCALAR	HOUR	SCALAR	HOUR	SCALAR	HOUR	SCALAR
1	.0000E+00	2	.0000E+00	3	.0000E+00	4	.0000E+00
5	.0000E+00	6	.0000E+00	7	.0000E+00	8	.0000E+00
9	.1000E+01	10	.1000E+01	11	.1000E+01	12	.1000E+01
13	.1000E+01	14	.1000E+01	15	.1000E+01	16	.1000E+01
17	.1000E+01	18	.0000E+00	19	.0000E+00	20	.0000E+00
21	.0000E+00	22	.0000E+00	23	.0000E+00	24	.0000E+00

SEASON = WINTER;

DAY OF WEEK = WEEKDAY

1	.0000E+00	2	.0000E+00	3	.0000E+00	4	.0000E+00
5	.0000E+00	6	.0000E+00	7	.0000E+00	8	.0000E+00
9	.1000E+01	10	.1000E+01	11	.1000E+01	12	.1000E+01
13	.1000E+01	14	.1000E+01	15	.1000E+01	16	.1000E+01
17	.1000E+01	18	.0000E+00	19	.0000E+00	20	.0000E+00
21	.0000E+00	22	.0000E+00	23	.0000E+00	24	.0000E+00

SEASON = SPRING;

DAY OF WEEK = WEEKDAY

1	.0000E+00	2	.0000E+00	3	.0000E+00	4	.0000E+00
5	.0000E+00	6	.0000E+00	7	.0000E+00	8	.0000E+00
9	.1000E+01	10	.1000E+01	11	.1000E+01	12	.1000E+01
13	.1000E+01	14	.1000E+01	15	.1000E+01	16	.1000E+01
17	.1000E+01	18	.0000E+00	19	.0000E+00	20	.0000E+00
21	.0000E+00	22	.0000E+00	23	.0000E+00	24	.0000E+00

SEASON = SUMMER;

DAY OF WEEK = WEEKDAY

1	.0000E+00	2	.0000E+00	3	.0000E+00	4	.0000E+00
5	.0000E+00	6	.0000E+00	7	.0000E+00	8	.0000E+00
9	.1000E+01	10	.1000E+01	11	.1000E+01	12	.1000E+01
13	.1000E+01	14	.1000E+01	15	.1000E+01	16	.1000E+01
17	.1000E+01	18	.0000E+00	19	.0000E+00	20	.0000E+00
21	.0000E+00	22	.0000E+00	23	.0000E+00	24	.0000E+00

SEASON = FALL ;

DAY OF WEEK = WEEKDAY

1	.0000E+00	2	.0000E+00	3	.0000E+00	4	.0000E+00
5	.0000E+00	6	.0000E+00	7	.0000E+00	8	.0000E+00
9	.1000E+01	10	.1000E+01	11	.1000E+01	12	.1000E+01
13	.1000E+01	14	.1000E+01	15	.1000E+01	16	.1000E+01
17	.1000E+01	18	.0000E+00	19	.0000E+00	20	.0000E+00
21	.0000E+00	22	.0000E+00	23	.0000E+00	24	.0000E+00

SEASON = WINTER;

DAY OF WEEK = SATURDAY

```
17 .0000E+00 18 .0000E+00 19 .0000E+00 20 .0000E+00
21 .0000E+00 22 .0000E+00 23 .0000E+00 24 .0000E+00
SEASON = FALL ;
DAY OF WEEK = SUNDAY
1 .0000E+00 2 .0000E+00 3 .0000E+00 4 .0000E+00
5 .0000E+00 6 .0000E+00 7 .0000E+00 8 .0000E+00
9 .0000E+00 10 .0000E+00 11 .0000E+00 12 .0000E+00
13 .0000E+00 14 .0000E+00 15 .0000E+00 16 .0000E+00
17 .0000E+00 18 .0000E+00 19 .0000E+00 20 .0000E+00
21 .0000E+00 22 .0000E+00 23 .0000E+00 24 .0000E+00
```

*** ISCST3 - VERSION 02035 *** *** C:\Users\BASELINE
 \Documents\Projects\15220-00 UPP Foster City Levee\ ***
 06/14/16

*** 20:47:58

**MODELOPTs:

PAGE 453

CONC

URBAN FLAT FLGPOL DFAULT

NOCMPL

* SOURCE EMISSION RATE SCALARS WHICH VARY
 SEASONALLY, DIURNALLY AND BY DAY OF WEEK (SHRDOW) *

SOURCE ID = VOL399 ; SOURCE TYPE = VOLUME :

HOUR	SCALAR	HOUR	SCALAR	HOUR	SCALAR	HOUR	SCALAR
1	.0000E+00	2	.0000E+00	3	.0000E+00	4	.0000E+00
5	.0000E+00	6	.0000E+00	7	.0000E+00	8	.0000E+00
9	.1000E+01	10	.1000E+01	11	.1000E+01	12	.1000E+01
13	.1000E+01	14	.1000E+01	15	.1000E+01	16	.1000E+01
17	.1000E+01	18	.0000E+00	19	.0000E+00	20	.0000E+00
21	.0000E+00	22	.0000E+00	23	.0000E+00	24	.0000E+00

SEASON = WINTER;

DAY OF WEEK = WEEKDAY

1	.0000E+00	2	.0000E+00	3	.0000E+00	4	.0000E+00
5	.0000E+00	6	.0000E+00	7	.0000E+00	8	.0000E+00
9	.1000E+01	10	.1000E+01	11	.1000E+01	12	.1000E+01
13	.1000E+01	14	.1000E+01	15	.1000E+01	16	.1000E+01
17	.1000E+01	18	.0000E+00	19	.0000E+00	20	.0000E+00
21	.0000E+00	22	.0000E+00	23	.0000E+00	24	.0000E+00

SEASON = SPRING;

DAY OF WEEK = WEEKDAY

1	.0000E+00	2	.0000E+00	3	.0000E+00	4	.0000E+00
5	.0000E+00	6	.0000E+00	7	.0000E+00	8	.0000E+00
9	.1000E+01	10	.1000E+01	11	.1000E+01	12	.1000E+01
13	.1000E+01	14	.1000E+01	15	.1000E+01	16	.1000E+01
17	.1000E+01	18	.0000E+00	19	.0000E+00	20	.0000E+00
21	.0000E+00	22	.0000E+00	23	.0000E+00	24	.0000E+00

SEASON = SUMMER;

DAY OF WEEK = WEEKDAY

1	.0000E+00	2	.0000E+00	3	.0000E+00	4	.0000E+00
5	.0000E+00	6	.0000E+00	7	.0000E+00	8	.0000E+00
9	.1000E+01	10	.1000E+01	11	.1000E+01	12	.1000E+01
13	.1000E+01	14	.1000E+01	15	.1000E+01	16	.1000E+01
17	.1000E+01	18	.0000E+00	19	.0000E+00	20	.0000E+00
21	.0000E+00	22	.0000E+00	23	.0000E+00	24	.0000E+00

SEASON = FALL ;

DAY OF WEEK = WEEKDAY

1	.0000E+00	2	.0000E+00	3	.0000E+00	4	.0000E+00
5	.0000E+00	6	.0000E+00	7	.0000E+00	8	.0000E+00
9	.1000E+01	10	.1000E+01	11	.1000E+01	12	.1000E+01
13	.1000E+01	14	.1000E+01	15	.1000E+01	16	.1000E+01
17	.1000E+01	18	.0000E+00	19	.0000E+00	20	.0000E+00
21	.0000E+00	22	.0000E+00	23	.0000E+00	24	.0000E+00

SEASON = WINTER;

DAY OF WEEK = SATURDAY

```
17 .0000E+00 18 .0000E+00 19 .0000E+00 20 .0000E+00
21 .0000E+00 22 .0000E+00 23 .0000E+00 24 .0000E+00
SEASON = FALL ;
DAY OF WEEK = SUNDAY
1 .0000E+00 2 .0000E+00 3 .0000E+00 4 .0000E+00
5 .0000E+00 6 .0000E+00 7 .0000E+00 8 .0000E+00
9 .0000E+00 10 .0000E+00 11 .0000E+00 12 .0000E+00
13 .0000E+00 14 .0000E+00 15 .0000E+00 16 .0000E+00
17 .0000E+00 18 .0000E+00 19 .0000E+00 20 .0000E+00
21 .0000E+00 22 .0000E+00 23 .0000E+00 24 .0000E+00
```

*** ISCST3 - VERSION 02035 *** *** C:\Users\BASELINE
 \Documents\Projects\15220-00 UPP Foster City Levee\ ***
 06/14/16

*** 20:47:58

**MODELOPTs:

PAGE 454

CONC

URBAN FLAT FLGPOL DFAULT

NOCMPL

* SOURCE EMISSION RATE SCALARS WHICH VARY
 SEASONALLY, DIURNALLY AND BY DAY OF WEEK (SHRDOW) *

SOURCE ID = VOL400 ; SOURCE TYPE = VOLUME :
 HOUR SCALAR HOUR SCALAR HOUR SCALAR HOUR SCALAR
 HOUR SCALAR HOUR SCALAR HOUR SCALAR HOUR SCALAR
 - - - - -
 - - - - -

SEASON = WINTER;

DAY OF WEEK = WEEKDAY
 1 .0000E+00 2 .0000E+00 3 .0000E+00 4 .0000E+00
 5 .0000E+00 6 .0000E+00 7 .0000E+00 8 .0000E+00
 9 .1000E+01 10 .1000E+01 11 .1000E+01 12 .1000E+01
 13 .1000E+01 14 .1000E+01 15 .1000E+01 16 .1000E+01
 17 .1000E+01 18 .0000E+00 19 .0000E+00 20 .0000E+00
 21 .0000E+00 22 .0000E+00 23 .0000E+00 24 .0000E+00

SEASON = SPRING;

DAY OF WEEK = WEEKDAY
 1 .0000E+00 2 .0000E+00 3 .0000E+00 4 .0000E+00
 5 .0000E+00 6 .0000E+00 7 .0000E+00 8 .0000E+00
 9 .1000E+01 10 .1000E+01 11 .1000E+01 12 .1000E+01
 13 .1000E+01 14 .1000E+01 15 .1000E+01 16 .1000E+01
 17 .1000E+01 18 .0000E+00 19 .0000E+00 20 .0000E+00
 21 .0000E+00 22 .0000E+00 23 .0000E+00 24 .0000E+00

SEASON = SUMMER;

DAY OF WEEK = WEEKDAY
 1 .0000E+00 2 .0000E+00 3 .0000E+00 4 .0000E+00
 5 .0000E+00 6 .0000E+00 7 .0000E+00 8 .0000E+00
 9 .1000E+01 10 .1000E+01 11 .1000E+01 12 .1000E+01
 13 .1000E+01 14 .1000E+01 15 .1000E+01 16 .1000E+01
 17 .1000E+01 18 .0000E+00 19 .0000E+00 20 .0000E+00
 21 .0000E+00 22 .0000E+00 23 .0000E+00 24 .0000E+00

SEASON = FALL ;

DAY OF WEEK = WEEKDAY
 1 .0000E+00 2 .0000E+00 3 .0000E+00 4 .0000E+00
 5 .0000E+00 6 .0000E+00 7 .0000E+00 8 .0000E+00
 9 .1000E+01 10 .1000E+01 11 .1000E+01 12 .1000E+01
 13 .1000E+01 14 .1000E+01 15 .1000E+01 16 .1000E+01
 17 .1000E+01 18 .0000E+00 19 .0000E+00 20 .0000E+00
 21 .0000E+00 22 .0000E+00 23 .0000E+00 24 .0000E+00

SEASON = WINTER;

DAY OF WEEK = SATURDAY

```
17 .0000E+00 18 .0000E+00 19 .0000E+00 20 .0000E+00
21 .0000E+00 22 .0000E+00 23 .0000E+00 24 .0000E+00
SEASON = FALL ;
DAY OF WEEK = SUNDAY
1 .0000E+00 2 .0000E+00 3 .0000E+00 4 .0000E+00
5 .0000E+00 6 .0000E+00 7 .0000E+00 8 .0000E+00
9 .0000E+00 10 .0000E+00 11 .0000E+00 12 .0000E+00
13 .0000E+00 14 .0000E+00 15 .0000E+00 16 .0000E+00
17 .0000E+00 18 .0000E+00 19 .0000E+00 20 .0000E+00
21 .0000E+00 22 .0000E+00 23 .0000E+00 24 .0000E+00
```

*** ISCST3 - VERSION 02035 *** *** C:\Users\BASELINE
 \Documents\Projects\15220-00 UPP Foster City Levee\ ***
 06/14/16

*** 20:47:58

**MODELOPTs:

PAGE 455

CONC

URBAN FLAT FLGPOL DFAULT

NOCMPL

* SOURCE EMISSION RATE SCALARS WHICH VARY
 SEASONALLY, DIURNALLY AND BY DAY OF WEEK (SHRDOW) *

SOURCE ID = VOL401 ; SOURCE TYPE = VOLUME :
 HOUR SCALAR HOUR SCALAR HOUR SCALAR HOUR SCALAR
 HOUR SCALAR HOUR SCALAR HOUR SCALAR HOUR SCALAR
 - - - - -
 - - - - -

SEASON = WINTER;

DAY OF WEEK = WEEKDAY
 1 .0000E+00 2 .0000E+00 3 .0000E+00 4 .0000E+00
 5 .0000E+00 6 .0000E+00 7 .0000E+00 8 .0000E+00
 9 .1000E+01 10 .1000E+01 11 .1000E+01 12 .1000E+01
 13 .1000E+01 14 .1000E+01 15 .1000E+01 16 .1000E+01
 17 .1000E+01 18 .0000E+00 19 .0000E+00 20 .0000E+00
 21 .0000E+00 22 .0000E+00 23 .0000E+00 24 .0000E+00

SEASON = SPRING;

DAY OF WEEK = WEEKDAY
 1 .0000E+00 2 .0000E+00 3 .0000E+00 4 .0000E+00
 5 .0000E+00 6 .0000E+00 7 .0000E+00 8 .0000E+00
 9 .1000E+01 10 .1000E+01 11 .1000E+01 12 .1000E+01
 13 .1000E+01 14 .1000E+01 15 .1000E+01 16 .1000E+01
 17 .1000E+01 18 .0000E+00 19 .0000E+00 20 .0000E+00
 21 .0000E+00 22 .0000E+00 23 .0000E+00 24 .0000E+00

SEASON = SUMMER;

DAY OF WEEK = WEEKDAY
 1 .0000E+00 2 .0000E+00 3 .0000E+00 4 .0000E+00
 5 .0000E+00 6 .0000E+00 7 .0000E+00 8 .0000E+00
 9 .1000E+01 10 .1000E+01 11 .1000E+01 12 .1000E+01
 13 .1000E+01 14 .1000E+01 15 .1000E+01 16 .1000E+01
 17 .1000E+01 18 .0000E+00 19 .0000E+00 20 .0000E+00
 21 .0000E+00 22 .0000E+00 23 .0000E+00 24 .0000E+00

SEASON = FALL ;

DAY OF WEEK = WEEKDAY
 1 .0000E+00 2 .0000E+00 3 .0000E+00 4 .0000E+00
 5 .0000E+00 6 .0000E+00 7 .0000E+00 8 .0000E+00
 9 .1000E+01 10 .1000E+01 11 .1000E+01 12 .1000E+01
 13 .1000E+01 14 .1000E+01 15 .1000E+01 16 .1000E+01
 17 .1000E+01 18 .0000E+00 19 .0000E+00 20 .0000E+00
 21 .0000E+00 22 .0000E+00 23 .0000E+00 24 .0000E+00

SEASON = WINTER;

DAY OF WEEK = SATURDAY

```
17 .0000E+00 18 .0000E+00 19 .0000E+00 20 .0000E+00
21 .0000E+00 22 .0000E+00 23 .0000E+00 24 .0000E+00
SEASON = FALL ;
DAY OF WEEK = SUNDAY
1 .0000E+00 2 .0000E+00 3 .0000E+00 4 .0000E+00
5 .0000E+00 6 .0000E+00 7 .0000E+00 8 .0000E+00
9 .0000E+00 10 .0000E+00 11 .0000E+00 12 .0000E+00
13 .0000E+00 14 .0000E+00 15 .0000E+00 16 .0000E+00
17 .0000E+00 18 .0000E+00 19 .0000E+00 20 .0000E+00
21 .0000E+00 22 .0000E+00 23 .0000E+00 24 .0000E+00
```

*** ISCST3 - VERSION 02035 *** *** C:\Users\BASELINE
 \Documents\Projects\15220-00 UPP Foster City Levee\ ***
 06/14/16

*** 20:47:58

**MODELOPTs:

PAGE 456

CONC

URBAN FLAT FLGPOL DFAULT

NOCMPL

* SOURCE EMISSION RATE SCALARS WHICH VARY
 SEASONALLY, DIURNALLY AND BY DAY OF WEEK (SHRDOW) *

SOURCE ID = VOL402 ; SOURCE TYPE = VOLUME :

HOUR	SCALAR	HOUR	SCALAR	HOUR	SCALAR	HOUR	SCALAR
1	.0000E+00	2	.0000E+00	3	.0000E+00	4	.0000E+00
5	.0000E+00	6	.0000E+00	7	.0000E+00	8	.0000E+00
9	.1000E+01	10	.1000E+01	11	.1000E+01	12	.1000E+01
13	.1000E+01	14	.1000E+01	15	.1000E+01	16	.1000E+01
17	.1000E+01	18	.0000E+00	19	.0000E+00	20	.0000E+00
21	.0000E+00	22	.0000E+00	23	.0000E+00	24	.0000E+00

SEASON = WINTER;

DAY OF WEEK = WEEKDAY

1	.0000E+00	2	.0000E+00	3	.0000E+00	4	.0000E+00
5	.0000E+00	6	.0000E+00	7	.0000E+00	8	.0000E+00
9	.1000E+01	10	.1000E+01	11	.1000E+01	12	.1000E+01
13	.1000E+01	14	.1000E+01	15	.1000E+01	16	.1000E+01
17	.1000E+01	18	.0000E+00	19	.0000E+00	20	.0000E+00
21	.0000E+00	22	.0000E+00	23	.0000E+00	24	.0000E+00

SEASON = SPRING;

DAY OF WEEK = WEEKDAY

1	.0000E+00	2	.0000E+00	3	.0000E+00	4	.0000E+00
5	.0000E+00	6	.0000E+00	7	.0000E+00	8	.0000E+00
9	.1000E+01	10	.1000E+01	11	.1000E+01	12	.1000E+01
13	.1000E+01	14	.1000E+01	15	.1000E+01	16	.1000E+01
17	.1000E+01	18	.0000E+00	19	.0000E+00	20	.0000E+00
21	.0000E+00	22	.0000E+00	23	.0000E+00	24	.0000E+00

SEASON = SUMMER;

DAY OF WEEK = WEEKDAY

1	.0000E+00	2	.0000E+00	3	.0000E+00	4	.0000E+00
5	.0000E+00	6	.0000E+00	7	.0000E+00	8	.0000E+00
9	.1000E+01	10	.1000E+01	11	.1000E+01	12	.1000E+01
13	.1000E+01	14	.1000E+01	15	.1000E+01	16	.1000E+01
17	.1000E+01	18	.0000E+00	19	.0000E+00	20	.0000E+00
21	.0000E+00	22	.0000E+00	23	.0000E+00	24	.0000E+00

SEASON = FALL ;

DAY OF WEEK = WEEKDAY

1	.0000E+00	2	.0000E+00	3	.0000E+00	4	.0000E+00
5	.0000E+00	6	.0000E+00	7	.0000E+00	8	.0000E+00
9	.1000E+01	10	.1000E+01	11	.1000E+01	12	.1000E+01
13	.1000E+01	14	.1000E+01	15	.1000E+01	16	.1000E+01
17	.1000E+01	18	.0000E+00	19	.0000E+00	20	.0000E+00
21	.0000E+00	22	.0000E+00	23	.0000E+00	24	.0000E+00

SEASON = WINTER;

DAY OF WEEK = SATURDAY

```
17 .0000E+00 18 .0000E+00 19 .0000E+00 20 .0000E+00
21 .0000E+00 22 .0000E+00 23 .0000E+00 24 .0000E+00
SEASON = FALL ;
DAY OF WEEK = SUNDAY
1 .0000E+00 2 .0000E+00 3 .0000E+00 4 .0000E+00
5 .0000E+00 6 .0000E+00 7 .0000E+00 8 .0000E+00
9 .0000E+00 10 .0000E+00 11 .0000E+00 12 .0000E+00
13 .0000E+00 14 .0000E+00 15 .0000E+00 16 .0000E+00
17 .0000E+00 18 .0000E+00 19 .0000E+00 20 .0000E+00
21 .0000E+00 22 .0000E+00 23 .0000E+00 24 .0000E+00
```

*** ISCST3 - VERSION 02035 *** *** C:\Users\BASELINE
 \Documents\Projects\15220-00 UPP Foster City Levee\ ***
 06/14/16

*** 20:47:58

**MODELOPTs:

PAGE 457

CONC

URBAN FLAT FLGPOL DFAULT

NOCMPL

* SOURCE EMISSION RATE SCALARS WHICH VARY
 SEASONALLY, DIURNALLY AND BY DAY OF WEEK (SHRDOW) *

SOURCE ID = VOL403 ; SOURCE TYPE = VOLUME :

HOUR	SCALAR	HOUR	SCALAR	HOUR	SCALAR	HOUR	SCALAR
1	.0000E+00	2	.0000E+00	3	.0000E+00	4	.0000E+00
5	.0000E+00	6	.0000E+00	7	.0000E+00	8	.0000E+00
9	.1000E+01	10	.1000E+01	11	.1000E+01	12	.1000E+01
13	.1000E+01	14	.1000E+01	15	.1000E+01	16	.1000E+01
17	.1000E+01	18	.0000E+00	19	.0000E+00	20	.0000E+00
21	.0000E+00	22	.0000E+00	23	.0000E+00	24	.0000E+00

SEASON = WINTER;

DAY OF WEEK = WEEKDAY

1	.0000E+00	2	.0000E+00	3	.0000E+00	4	.0000E+00
5	.0000E+00	6	.0000E+00	7	.0000E+00	8	.0000E+00
9	.1000E+01	10	.1000E+01	11	.1000E+01	12	.1000E+01
13	.1000E+01	14	.1000E+01	15	.1000E+01	16	.1000E+01
17	.1000E+01	18	.0000E+00	19	.0000E+00	20	.0000E+00
21	.0000E+00	22	.0000E+00	23	.0000E+00	24	.0000E+00

SEASON = SPRING;

DAY OF WEEK = WEEKDAY

1	.0000E+00	2	.0000E+00	3	.0000E+00	4	.0000E+00
5	.0000E+00	6	.0000E+00	7	.0000E+00	8	.0000E+00
9	.1000E+01	10	.1000E+01	11	.1000E+01	12	.1000E+01
13	.1000E+01	14	.1000E+01	15	.1000E+01	16	.1000E+01
17	.1000E+01	18	.0000E+00	19	.0000E+00	20	.0000E+00
21	.0000E+00	22	.0000E+00	23	.0000E+00	24	.0000E+00

SEASON = SUMMER;

DAY OF WEEK = WEEKDAY

1	.0000E+00	2	.0000E+00	3	.0000E+00	4	.0000E+00
5	.0000E+00	6	.0000E+00	7	.0000E+00	8	.0000E+00
9	.1000E+01	10	.1000E+01	11	.1000E+01	12	.1000E+01
13	.1000E+01	14	.1000E+01	15	.1000E+01	16	.1000E+01
17	.1000E+01	18	.0000E+00	19	.0000E+00	20	.0000E+00
21	.0000E+00	22	.0000E+00	23	.0000E+00	24	.0000E+00

SEASON = FALL ;

DAY OF WEEK = WEEKDAY

1	.0000E+00	2	.0000E+00	3	.0000E+00	4	.0000E+00
5	.0000E+00	6	.0000E+00	7	.0000E+00	8	.0000E+00
9	.1000E+01	10	.1000E+01	11	.1000E+01	12	.1000E+01
13	.1000E+01	14	.1000E+01	15	.1000E+01	16	.1000E+01
17	.1000E+01	18	.0000E+00	19	.0000E+00	20	.0000E+00
21	.0000E+00	22	.0000E+00	23	.0000E+00	24	.0000E+00

SEASON = WINTER;

DAY OF WEEK = SATURDAY

```
17 .0000E+00 18 .0000E+00 19 .0000E+00 20 .0000E+00
21 .0000E+00 22 .0000E+00 23 .0000E+00 24 .0000E+00
SEASON = FALL ;
DAY OF WEEK = SUNDAY
1 .0000E+00 2 .0000E+00 3 .0000E+00 4 .0000E+00
5 .0000E+00 6 .0000E+00 7 .0000E+00 8 .0000E+00
9 .0000E+00 10 .0000E+00 11 .0000E+00 12 .0000E+00
13 .0000E+00 14 .0000E+00 15 .0000E+00 16 .0000E+00
17 .0000E+00 18 .0000E+00 19 .0000E+00 20 .0000E+00
21 .0000E+00 22 .0000E+00 23 .0000E+00 24 .0000E+00
```

*** ISCST3 - VERSION 02035 *** *** C:\Users\BASELINE
 \Documents\Projects\15220-00 UPP Foster City Levee\ ***
 06/14/16

*** 20:47:58

**MODELOPTs:

PAGE 458

CONC

URBAN FLAT FLGPOL DFAULT

NOCMPL

* SOURCE EMISSION RATE SCALARS WHICH VARY
 SEASONALLY, DIURNALLY AND BY DAY OF WEEK (SHRDOW) *

SOURCE ID = VOL404 ; SOURCE TYPE = VOLUME :

HOUR	SCALAR	HOUR	SCALAR	HOUR	SCALAR	HOUR	SCALAR
1	.0000E+00	2	.0000E+00	3	.0000E+00	4	.0000E+00
5	.0000E+00	6	.0000E+00	7	.0000E+00	8	.0000E+00
9	.1000E+01	10	.1000E+01	11	.1000E+01	12	.1000E+01
13	.1000E+01	14	.1000E+01	15	.1000E+01	16	.1000E+01
17	.1000E+01	18	.0000E+00	19	.0000E+00	20	.0000E+00
21	.0000E+00	22	.0000E+00	23	.0000E+00	24	.0000E+00

SEASON = WINTER;

DAY OF WEEK = WEEKDAY

1	.0000E+00	2	.0000E+00	3	.0000E+00	4	.0000E+00
5	.0000E+00	6	.0000E+00	7	.0000E+00	8	.0000E+00
9	.1000E+01	10	.1000E+01	11	.1000E+01	12	.1000E+01
13	.1000E+01	14	.1000E+01	15	.1000E+01	16	.1000E+01
17	.1000E+01	18	.0000E+00	19	.0000E+00	20	.0000E+00
21	.0000E+00	22	.0000E+00	23	.0000E+00	24	.0000E+00

SEASON = SPRING;

DAY OF WEEK = WEEKDAY

1	.0000E+00	2	.0000E+00	3	.0000E+00	4	.0000E+00
5	.0000E+00	6	.0000E+00	7	.0000E+00	8	.0000E+00
9	.1000E+01	10	.1000E+01	11	.1000E+01	12	.1000E+01
13	.1000E+01	14	.1000E+01	15	.1000E+01	16	.1000E+01
17	.1000E+01	18	.0000E+00	19	.0000E+00	20	.0000E+00
21	.0000E+00	22	.0000E+00	23	.0000E+00	24	.0000E+00

SEASON = SUMMER;

DAY OF WEEK = WEEKDAY

1	.0000E+00	2	.0000E+00	3	.0000E+00	4	.0000E+00
5	.0000E+00	6	.0000E+00	7	.0000E+00	8	.0000E+00
9	.1000E+01	10	.1000E+01	11	.1000E+01	12	.1000E+01
13	.1000E+01	14	.1000E+01	15	.1000E+01	16	.1000E+01
17	.1000E+01	18	.0000E+00	19	.0000E+00	20	.0000E+00
21	.0000E+00	22	.0000E+00	23	.0000E+00	24	.0000E+00

SEASON = FALL ;

DAY OF WEEK = WEEKDAY

1	.0000E+00	2	.0000E+00	3	.0000E+00	4	.0000E+00
5	.0000E+00	6	.0000E+00	7	.0000E+00	8	.0000E+00
9	.1000E+01	10	.1000E+01	11	.1000E+01	12	.1000E+01
13	.1000E+01	14	.1000E+01	15	.1000E+01	16	.1000E+01
17	.1000E+01	18	.0000E+00	19	.0000E+00	20	.0000E+00
21	.0000E+00	22	.0000E+00	23	.0000E+00	24	.0000E+00

SEASON = WINTER;

DAY OF WEEK = SATURDAY

```
17 .0000E+00 18 .0000E+00 19 .0000E+00 20 .0000E+00
21 .0000E+00 22 .0000E+00 23 .0000E+00 24 .0000E+00
SEASON = FALL ;
DAY OF WEEK = SUNDAY
1 .0000E+00 2 .0000E+00 3 .0000E+00 4 .0000E+00
5 .0000E+00 6 .0000E+00 7 .0000E+00 8 .0000E+00
9 .0000E+00 10 .0000E+00 11 .0000E+00 12 .0000E+00
13 .0000E+00 14 .0000E+00 15 .0000E+00 16 .0000E+00
17 .0000E+00 18 .0000E+00 19 .0000E+00 20 .0000E+00
21 .0000E+00 22 .0000E+00 23 .0000E+00 24 .0000E+00
```

*** ISCST3 - VERSION 02035 *** *** C:\Users\BASELINE
 \Documents\Projects\15220-00 UPP Foster City Levee\ ***
 06/14/16

*** 20:47:58

**MODELOPTs:

PAGE 459

CONC

URBAN FLAT FLGPOL DFAULT

NOCMPL

* SOURCE EMISSION RATE SCALARS WHICH VARY
 SEASONALLY, DIURNALLY AND BY DAY OF WEEK (SHRDOW) *

SOURCE ID = VOL405 ; SOURCE TYPE = VOLUME :

HOUR	SCALAR	HOUR	SCALAR	HOUR	SCALAR	HOUR	SCALAR
1	.0000E+00	2	.0000E+00	3	.0000E+00	4	.0000E+00
5	.0000E+00	6	.0000E+00	7	.0000E+00	8	.0000E+00
9	.1000E+01	10	.1000E+01	11	.1000E+01	12	.1000E+01
13	.1000E+01	14	.1000E+01	15	.1000E+01	16	.1000E+01
17	.1000E+01	18	.0000E+00	19	.0000E+00	20	.0000E+00
21	.0000E+00	22	.0000E+00	23	.0000E+00	24	.0000E+00

SEASON = WINTER;

DAY OF WEEK = WEEKDAY

1	.0000E+00	2	.0000E+00	3	.0000E+00	4	.0000E+00
5	.0000E+00	6	.0000E+00	7	.0000E+00	8	.0000E+00
9	.1000E+01	10	.1000E+01	11	.1000E+01	12	.1000E+01
13	.1000E+01	14	.1000E+01	15	.1000E+01	16	.1000E+01
17	.1000E+01	18	.0000E+00	19	.0000E+00	20	.0000E+00
21	.0000E+00	22	.0000E+00	23	.0000E+00	24	.0000E+00

SEASON = SPRING;

DAY OF WEEK = WEEKDAY

1	.0000E+00	2	.0000E+00	3	.0000E+00	4	.0000E+00
5	.0000E+00	6	.0000E+00	7	.0000E+00	8	.0000E+00
9	.1000E+01	10	.1000E+01	11	.1000E+01	12	.1000E+01
13	.1000E+01	14	.1000E+01	15	.1000E+01	16	.1000E+01
17	.1000E+01	18	.0000E+00	19	.0000E+00	20	.0000E+00
21	.0000E+00	22	.0000E+00	23	.0000E+00	24	.0000E+00

SEASON = SUMMER;

DAY OF WEEK = WEEKDAY

1	.0000E+00	2	.0000E+00	3	.0000E+00	4	.0000E+00
5	.0000E+00	6	.0000E+00	7	.0000E+00	8	.0000E+00
9	.1000E+01	10	.1000E+01	11	.1000E+01	12	.1000E+01
13	.1000E+01	14	.1000E+01	15	.1000E+01	16	.1000E+01
17	.1000E+01	18	.0000E+00	19	.0000E+00	20	.0000E+00
21	.0000E+00	22	.0000E+00	23	.0000E+00	24	.0000E+00

SEASON = FALL ;

DAY OF WEEK = WEEKDAY

1	.0000E+00	2	.0000E+00	3	.0000E+00	4	.0000E+00
5	.0000E+00	6	.0000E+00	7	.0000E+00	8	.0000E+00
9	.1000E+01	10	.1000E+01	11	.1000E+01	12	.1000E+01
13	.1000E+01	14	.1000E+01	15	.1000E+01	16	.1000E+01
17	.1000E+01	18	.0000E+00	19	.0000E+00	20	.0000E+00
21	.0000E+00	22	.0000E+00	23	.0000E+00	24	.0000E+00

SEASON = WINTER;

DAY OF WEEK = SATURDAY

```
17 .0000E+00 18 .0000E+00 19 .0000E+00 20 .0000E+00
21 .0000E+00 22 .0000E+00 23 .0000E+00 24 .0000E+00
SEASON = FALL ;
DAY OF WEEK = SUNDAY
1 .0000E+00 2 .0000E+00 3 .0000E+00 4 .0000E+00
5 .0000E+00 6 .0000E+00 7 .0000E+00 8 .0000E+00
9 .0000E+00 10 .0000E+00 11 .0000E+00 12 .0000E+00
13 .0000E+00 14 .0000E+00 15 .0000E+00 16 .0000E+00
17 .0000E+00 18 .0000E+00 19 .0000E+00 20 .0000E+00
21 .0000E+00 22 .0000E+00 23 .0000E+00 24 .0000E+00
```

*** ISCST3 - VERSION 02035 *** *** C:\Users\BASELINE
 \Documents\Projects\15220-00 UPP Foster City Levee\ ***
 06/14/16

*** 20:47:58

**MODELOPTs:

PAGE 460

CONC

URBAN FLAT FLGPOL DFAULT

NOCMPL

* SOURCE EMISSION RATE SCALARS WHICH VARY
 SEASONALLY, DIURNALLY AND BY DAY OF WEEK (SHRDOW) *

SOURCE ID = VOL406 ; SOURCE TYPE = VOLUME :

HOUR	SCALAR	HOUR	SCALAR	HOUR	SCALAR	HOUR	SCALAR
1	.0000E+00	2	.0000E+00	3	.0000E+00	4	.0000E+00
5	.0000E+00	6	.0000E+00	7	.0000E+00	8	.0000E+00
9	.1000E+01	10	.1000E+01	11	.1000E+01	12	.1000E+01
13	.1000E+01	14	.1000E+01	15	.1000E+01	16	.1000E+01
17	.1000E+01	18	.0000E+00	19	.0000E+00	20	.0000E+00
21	.0000E+00	22	.0000E+00	23	.0000E+00	24	.0000E+00

SEASON = WINTER;

DAY OF WEEK = WEEKDAY

1	.0000E+00	2	.0000E+00	3	.0000E+00	4	.0000E+00
5	.0000E+00	6	.0000E+00	7	.0000E+00	8	.0000E+00
9	.1000E+01	10	.1000E+01	11	.1000E+01	12	.1000E+01
13	.1000E+01	14	.1000E+01	15	.1000E+01	16	.1000E+01
17	.1000E+01	18	.0000E+00	19	.0000E+00	20	.0000E+00
21	.0000E+00	22	.0000E+00	23	.0000E+00	24	.0000E+00

SEASON = SPRING;

DAY OF WEEK = WEEKDAY

1	.0000E+00	2	.0000E+00	3	.0000E+00	4	.0000E+00
5	.0000E+00	6	.0000E+00	7	.0000E+00	8	.0000E+00
9	.1000E+01	10	.1000E+01	11	.1000E+01	12	.1000E+01
13	.1000E+01	14	.1000E+01	15	.1000E+01	16	.1000E+01
17	.1000E+01	18	.0000E+00	19	.0000E+00	20	.0000E+00
21	.0000E+00	22	.0000E+00	23	.0000E+00	24	.0000E+00

SEASON = SUMMER;

DAY OF WEEK = WEEKDAY

1	.0000E+00	2	.0000E+00	3	.0000E+00	4	.0000E+00
5	.0000E+00	6	.0000E+00	7	.0000E+00	8	.0000E+00
9	.1000E+01	10	.1000E+01	11	.1000E+01	12	.1000E+01
13	.1000E+01	14	.1000E+01	15	.1000E+01	16	.1000E+01
17	.1000E+01	18	.0000E+00	19	.0000E+00	20	.0000E+00
21	.0000E+00	22	.0000E+00	23	.0000E+00	24	.0000E+00

SEASON = FALL ;

DAY OF WEEK = WEEKDAY

1	.0000E+00	2	.0000E+00	3	.0000E+00	4	.0000E+00
5	.0000E+00	6	.0000E+00	7	.0000E+00	8	.0000E+00
9	.1000E+01	10	.1000E+01	11	.1000E+01	12	.1000E+01
13	.1000E+01	14	.1000E+01	15	.1000E+01	16	.1000E+01
17	.1000E+01	18	.0000E+00	19	.0000E+00	20	.0000E+00
21	.0000E+00	22	.0000E+00	23	.0000E+00	24	.0000E+00

SEASON = WINTER;

DAY OF WEEK = SATURDAY

```
17 .0000E+00 18 .0000E+00 19 .0000E+00 20 .0000E+00
21 .0000E+00 22 .0000E+00 23 .0000E+00 24 .0000E+00
SEASON = FALL ;
DAY OF WEEK = SUNDAY
1 .0000E+00 2 .0000E+00 3 .0000E+00 4 .0000E+00
5 .0000E+00 6 .0000E+00 7 .0000E+00 8 .0000E+00
9 .0000E+00 10 .0000E+00 11 .0000E+00 12 .0000E+00
13 .0000E+00 14 .0000E+00 15 .0000E+00 16 .0000E+00
17 .0000E+00 18 .0000E+00 19 .0000E+00 20 .0000E+00
21 .0000E+00 22 .0000E+00 23 .0000E+00 24 .0000E+00
```

*** ISCST3 - VERSION 02035 *** *** C:\Users\BASELINE
 \Documents\Projects\15220-00 UPP Foster City Levee\ ***
 06/14/16

*** 20:47:58

**MODELOPTs:

PAGE 461

CONC

URBAN FLAT FLGPOL DFAULT

NOCMPL

* SOURCE EMISSION RATE SCALARS WHICH VARY
 SEASONALLY, DIURNALLY AND BY DAY OF WEEK (SHRDOW) *

SOURCE ID = VOL407 ; SOURCE TYPE = VOLUME :
 HOUR SCALAR HOUR SCALAR HOUR SCALAR HOUR SCALAR
 HOUR SCALAR HOUR SCALAR HOUR SCALAR HOUR SCALAR
 - - - - -
 - - - - -

SEASON = WINTER;

DAY OF WEEK = WEEKDAY
 1 .0000E+00 2 .0000E+00 3 .0000E+00 4 .0000E+00
 5 .0000E+00 6 .0000E+00 7 .0000E+00 8 .0000E+00
 9 .1000E+01 10 .1000E+01 11 .1000E+01 12 .1000E+01
 13 .1000E+01 14 .1000E+01 15 .1000E+01 16 .1000E+01
 17 .1000E+01 18 .0000E+00 19 .0000E+00 20 .0000E+00
 21 .0000E+00 22 .0000E+00 23 .0000E+00 24 .0000E+00

SEASON = SPRING;

DAY OF WEEK = WEEKDAY
 1 .0000E+00 2 .0000E+00 3 .0000E+00 4 .0000E+00
 5 .0000E+00 6 .0000E+00 7 .0000E+00 8 .0000E+00
 9 .1000E+01 10 .1000E+01 11 .1000E+01 12 .1000E+01
 13 .1000E+01 14 .1000E+01 15 .1000E+01 16 .1000E+01
 17 .1000E+01 18 .0000E+00 19 .0000E+00 20 .0000E+00
 21 .0000E+00 22 .0000E+00 23 .0000E+00 24 .0000E+00

SEASON = SUMMER;

DAY OF WEEK = WEEKDAY
 1 .0000E+00 2 .0000E+00 3 .0000E+00 4 .0000E+00
 5 .0000E+00 6 .0000E+00 7 .0000E+00 8 .0000E+00
 9 .1000E+01 10 .1000E+01 11 .1000E+01 12 .1000E+01
 13 .1000E+01 14 .1000E+01 15 .1000E+01 16 .1000E+01
 17 .1000E+01 18 .0000E+00 19 .0000E+00 20 .0000E+00
 21 .0000E+00 22 .0000E+00 23 .0000E+00 24 .0000E+00

SEASON = FALL ;

DAY OF WEEK = WEEKDAY
 1 .0000E+00 2 .0000E+00 3 .0000E+00 4 .0000E+00
 5 .0000E+00 6 .0000E+00 7 .0000E+00 8 .0000E+00
 9 .1000E+01 10 .1000E+01 11 .1000E+01 12 .1000E+01
 13 .1000E+01 14 .1000E+01 15 .1000E+01 16 .1000E+01
 17 .1000E+01 18 .0000E+00 19 .0000E+00 20 .0000E+00
 21 .0000E+00 22 .0000E+00 23 .0000E+00 24 .0000E+00

SEASON = WINTER;

DAY OF WEEK = SATURDAY

```
17 .0000E+00 18 .0000E+00 19 .0000E+00 20 .0000E+00
21 .0000E+00 22 .0000E+00 23 .0000E+00 24 .0000E+00
SEASON = FALL ;
DAY OF WEEK = SUNDAY
1 .0000E+00 2 .0000E+00 3 .0000E+00 4 .0000E+00
5 .0000E+00 6 .0000E+00 7 .0000E+00 8 .0000E+00
9 .0000E+00 10 .0000E+00 11 .0000E+00 12 .0000E+00
13 .0000E+00 14 .0000E+00 15 .0000E+00 16 .0000E+00
17 .0000E+00 18 .0000E+00 19 .0000E+00 20 .0000E+00
21 .0000E+00 22 .0000E+00 23 .0000E+00 24 .0000E+00
```

*** ISCST3 - VERSION 02035 *** *** C:\Users\BASELINE
 \Documents\Projects\15220-00 UPP Foster City Levee\ ***
 06/14/16

*** 20:47:58

**MODELOPTs:

PAGE 462

CONC

URBAN FLAT FLGPOL DFAULT

NOCMPL

* SOURCE EMISSION RATE SCALARS WHICH VARY
 SEASONALLY, DIURNALLY AND BY DAY OF WEEK (SHRDOW) *

SOURCE ID = VOL408 ; SOURCE TYPE = VOLUME :

HOUR	SCALAR	HOUR	SCALAR	HOUR	SCALAR	HOUR	SCALAR
1	.0000E+00	2	.0000E+00	3	.0000E+00	4	.0000E+00
5	.0000E+00	6	.0000E+00	7	.0000E+00	8	.0000E+00
9	.1000E+01	10	.1000E+01	11	.1000E+01	12	.1000E+01
13	.1000E+01	14	.1000E+01	15	.1000E+01	16	.1000E+01
17	.1000E+01	18	.0000E+00	19	.0000E+00	20	.0000E+00
21	.0000E+00	22	.0000E+00	23	.0000E+00	24	.0000E+00

SEASON = WINTER;

DAY OF WEEK = WEEKDAY

1	.0000E+00	2	.0000E+00	3	.0000E+00	4	.0000E+00
5	.0000E+00	6	.0000E+00	7	.0000E+00	8	.0000E+00
9	.1000E+01	10	.1000E+01	11	.1000E+01	12	.1000E+01
13	.1000E+01	14	.1000E+01	15	.1000E+01	16	.1000E+01
17	.1000E+01	18	.0000E+00	19	.0000E+00	20	.0000E+00
21	.0000E+00	22	.0000E+00	23	.0000E+00	24	.0000E+00

SEASON = SPRING;

DAY OF WEEK = WEEKDAY

1	.0000E+00	2	.0000E+00	3	.0000E+00	4	.0000E+00
5	.0000E+00	6	.0000E+00	7	.0000E+00	8	.0000E+00
9	.1000E+01	10	.1000E+01	11	.1000E+01	12	.1000E+01
13	.1000E+01	14	.1000E+01	15	.1000E+01	16	.1000E+01
17	.1000E+01	18	.0000E+00	19	.0000E+00	20	.0000E+00
21	.0000E+00	22	.0000E+00	23	.0000E+00	24	.0000E+00

SEASON = SUMMER;

DAY OF WEEK = WEEKDAY

1	.0000E+00	2	.0000E+00	3	.0000E+00	4	.0000E+00
5	.0000E+00	6	.0000E+00	7	.0000E+00	8	.0000E+00
9	.1000E+01	10	.1000E+01	11	.1000E+01	12	.1000E+01
13	.1000E+01	14	.1000E+01	15	.1000E+01	16	.1000E+01
17	.1000E+01	18	.0000E+00	19	.0000E+00	20	.0000E+00
21	.0000E+00	22	.0000E+00	23	.0000E+00	24	.0000E+00

SEASON = FALL ;

DAY OF WEEK = WEEKDAY

1	.0000E+00	2	.0000E+00	3	.0000E+00	4	.0000E+00
5	.0000E+00	6	.0000E+00	7	.0000E+00	8	.0000E+00
9	.1000E+01	10	.1000E+01	11	.1000E+01	12	.1000E+01
13	.1000E+01	14	.1000E+01	15	.1000E+01	16	.1000E+01
17	.1000E+01	18	.0000E+00	19	.0000E+00	20	.0000E+00
21	.0000E+00	22	.0000E+00	23	.0000E+00	24	.0000E+00

SEASON = WINTER;

DAY OF WEEK = SATURDAY

```
17 .0000E+00 18 .0000E+00 19 .0000E+00 20 .0000E+00
21 .0000E+00 22 .0000E+00 23 .0000E+00 24 .0000E+00
SEASON = FALL ;
DAY OF WEEK = SUNDAY
1 .0000E+00 2 .0000E+00 3 .0000E+00 4 .0000E+00
5 .0000E+00 6 .0000E+00 7 .0000E+00 8 .0000E+00
9 .0000E+00 10 .0000E+00 11 .0000E+00 12 .0000E+00
13 .0000E+00 14 .0000E+00 15 .0000E+00 16 .0000E+00
17 .0000E+00 18 .0000E+00 19 .0000E+00 20 .0000E+00
21 .0000E+00 22 .0000E+00 23 .0000E+00 24 .0000E+00
```

*** ISCST3 - VERSION 02035 *** *** C:\Users\BASELINE
\Documents\Projects\15220-00 UPP Foster City Levee\ ***
06/14/16

*** 20:47:58

**MODELOPTs:

PAGE 463

CONC

URBAN FLAT FLGPOL DFAULT

NOCMPL

* SOURCE EMISSION RATE SCALARS WHICH VARY
SEASONALLY, DIURNALLY AND BY DAY OF WEEK (SHRDOW) *

SOURCE ID = VOL409 ; SOURCE TYPE = VOLUME :

HOUR	SCALAR	HOUR	SCALAR	HOUR	SCALAR	HOUR	SCALAR
------	--------	------	--------	------	--------	------	--------

SEASON = WINTER;

DAY OF WEEK = WEEKDAY

1	.0000E+00	2	.0000E+00	3	.0000E+00	4	.0000E+00
5	.0000E+00	6	.0000E+00	7	.0000E+00	8	.0000E+00
9	.1000E+01	10	.1000E+01	11	.1000E+01	12	.1000E+01
13	.1000E+01	14	.1000E+01	15	.1000E+01	16	.1000E+01
17	.1000E+01	18	.0000E+00	19	.0000E+00	20	.0000E+00
21	.0000E+00	22	.0000E+00	23	.0000E+00	24	.0000E+00

SEASON = SPRING;

DAY OF WEEK = WEEKDAY

1	.0000E+00	2	.0000E+00	3	.0000E+00	4	.0000E+00
5	.0000E+00	6	.0000E+00	7	.0000E+00	8	.0000E+00
9	.1000E+01	10	.1000E+01	11	.1000E+01	12	.1000E+01
13	.1000E+01	14	.1000E+01	15	.1000E+01	16	.1000E+01
17	.1000E+01	18	.0000E+00	19	.0000E+00	20	.0000E+00
21	.0000E+00	22	.0000E+00	23	.0000E+00	24	.0000E+00

SEASON = SUMMER;

DAY OF WEEK = WEEKDAY

1	.0000E+00	2	.0000E+00	3	.0000E+00	4	.0000E+00
5	.0000E+00	6	.0000E+00	7	.0000E+00	8	.0000E+00
9	.1000E+01	10	.1000E+01	11	.1000E+01	12	.1000E+01
13	.1000E+01	14	.1000E+01	15	.1000E+01	16	.1000E+01
17	.1000E+01	18	.0000E+00	19	.0000E+00	20	.0000E+00
21	.0000E+00	22	.0000E+00	23	.0000E+00	24	.0000E+00

SEASON = FALL ;

DAY OF WEEK = WEEKDAY

1	.0000E+00	2	.0000E+00	3	.0000E+00	4	.0000E+00
5	.0000E+00	6	.0000E+00	7	.0000E+00	8	.0000E+00
9	.1000E+01	10	.1000E+01	11	.1000E+01	12	.1000E+01
13	.1000E+01	14	.1000E+01	15	.1000E+01	16	.1000E+01
17	.1000E+01	18	.0000E+00	19	.0000E+00	20	.0000E+00
21	.0000E+00	22	.0000E+00	23	.0000E+00	24	.0000E+00

SEASON = WINTER;

DAY OF WEEK = SATURDAY

```
17 .0000E+00 18 .0000E+00 19 .0000E+00 20 .0000E+00
21 .0000E+00 22 .0000E+00 23 .0000E+00 24 .0000E+00
SEASON = FALL ;
DAY OF WEEK = SUNDAY
1 .0000E+00 2 .0000E+00 3 .0000E+00 4 .0000E+00
5 .0000E+00 6 .0000E+00 7 .0000E+00 8 .0000E+00
9 .0000E+00 10 .0000E+00 11 .0000E+00 12 .0000E+00
13 .0000E+00 14 .0000E+00 15 .0000E+00 16 .0000E+00
17 .0000E+00 18 .0000E+00 19 .0000E+00 20 .0000E+00
21 .0000E+00 22 .0000E+00 23 .0000E+00 24 .0000E+00
```

*** ISCST3 - VERSION 02035 *** *** C:\Users\BASELINE
\Documents\Projects\15220-00 UPP Foster City Levee\ ***
06/14/16

*** 20:47:58

**MODELOPTs:

PAGE 464

CONC

URBAN FLAT FLGPOL DFAULT

NOCMPL

* SOURCE EMISSION RATE SCALARS WHICH VARY
SEASONALLY, DIURNALLY AND BY DAY OF WEEK (SHRDOW) *

SOURCE ID = VOL410 ; SOURCE TYPE = VOLUME :

HOUR	SCALAR	HOUR	SCALAR	HOUR	SCALAR	HOUR	SCALAR
1	.0000E+00	2	.0000E+00	3	.0000E+00	4	.0000E+00
5	.0000E+00	6	.0000E+00	7	.0000E+00	8	.0000E+00
9	.1000E+01	10	.1000E+01	11	.1000E+01	12	.1000E+01
13	.1000E+01	14	.1000E+01	15	.1000E+01	16	.1000E+01
17	.1000E+01	18	.0000E+00	19	.0000E+00	20	.0000E+00
21	.0000E+00	22	.0000E+00	23	.0000E+00	24	.0000E+00

SEASON = WINTER;

DAY OF WEEK = WEEKDAY

1	.0000E+00	2	.0000E+00	3	.0000E+00	4	.0000E+00
5	.0000E+00	6	.0000E+00	7	.0000E+00	8	.0000E+00
9	.1000E+01	10	.1000E+01	11	.1000E+01	12	.1000E+01
13	.1000E+01	14	.1000E+01	15	.1000E+01	16	.1000E+01
17	.1000E+01	18	.0000E+00	19	.0000E+00	20	.0000E+00
21	.0000E+00	22	.0000E+00	23	.0000E+00	24	.0000E+00

SEASON = SPRING;

DAY OF WEEK = WEEKDAY

1	.0000E+00	2	.0000E+00	3	.0000E+00	4	.0000E+00
5	.0000E+00	6	.0000E+00	7	.0000E+00	8	.0000E+00
9	.1000E+01	10	.1000E+01	11	.1000E+01	12	.1000E+01
13	.1000E+01	14	.1000E+01	15	.1000E+01	16	.1000E+01
17	.1000E+01	18	.0000E+00	19	.0000E+00	20	.0000E+00
21	.0000E+00	22	.0000E+00	23	.0000E+00	24	.0000E+00

SEASON = SUMMER;

DAY OF WEEK = WEEKDAY

1	.0000E+00	2	.0000E+00	3	.0000E+00	4	.0000E+00
5	.0000E+00	6	.0000E+00	7	.0000E+00	8	.0000E+00
9	.1000E+01	10	.1000E+01	11	.1000E+01	12	.1000E+01
13	.1000E+01	14	.1000E+01	15	.1000E+01	16	.1000E+01
17	.1000E+01	18	.0000E+00	19	.0000E+00	20	.0000E+00
21	.0000E+00	22	.0000E+00	23	.0000E+00	24	.0000E+00

SEASON = FALL ;

DAY OF WEEK = WEEKDAY

1	.0000E+00	2	.0000E+00	3	.0000E+00	4	.0000E+00
5	.0000E+00	6	.0000E+00	7	.0000E+00	8	.0000E+00
9	.1000E+01	10	.1000E+01	11	.1000E+01	12	.1000E+01
13	.1000E+01	14	.1000E+01	15	.1000E+01	16	.1000E+01
17	.1000E+01	18	.0000E+00	19	.0000E+00	20	.0000E+00
21	.0000E+00	22	.0000E+00	23	.0000E+00	24	.0000E+00

SEASON = WINTER;

DAY OF WEEK = SATURDAY

```
17 .0000E+00 18 .0000E+00 19 .0000E+00 20 .0000E+00
21 .0000E+00 22 .0000E+00 23 .0000E+00 24 .0000E+00
SEASON = FALL ;
DAY OF WEEK = SUNDAY
1 .0000E+00 2 .0000E+00 3 .0000E+00 4 .0000E+00
5 .0000E+00 6 .0000E+00 7 .0000E+00 8 .0000E+00
9 .0000E+00 10 .0000E+00 11 .0000E+00 12 .0000E+00
13 .0000E+00 14 .0000E+00 15 .0000E+00 16 .0000E+00
17 .0000E+00 18 .0000E+00 19 .0000E+00 20 .0000E+00
21 .0000E+00 22 .0000E+00 23 .0000E+00 24 .0000E+00
```

*** ISCST3 - VERSION 02035 *** *** C:\Users\BASELINE
 \Documents\Projects\15220-00 UPP Foster City Levee\ ***
 06/14/16

*** 20:47:58

**MODELOPTs:

PAGE 465

CONC

URBAN FLAT FLGPOL DFAULT

NOCMPL

* SOURCE EMISSION RATE SCALARS WHICH VARY
 SEASONALLY, DIURNALLY AND BY DAY OF WEEK (SHRDOW) *

SOURCE ID = VOL411 ; SOURCE TYPE = VOLUME :
 HOUR SCALAR HOUR SCALAR HOUR SCALAR HOUR SCALAR
 HOUR SCALAR HOUR SCALAR HOUR SCALAR HOUR SCALAR
 - - - - -
 - - - - -

SEASON = WINTER;

DAY OF WEEK = WEEKDAY

1	.0000E+00	2	.0000E+00	3	.0000E+00	4	.0000E+00
5	.0000E+00	6	.0000E+00	7	.0000E+00	8	.0000E+00
9	.1000E+01	10	.1000E+01	11	.1000E+01	12	.1000E+01
13	.1000E+01	14	.1000E+01	15	.1000E+01	16	.1000E+01
17	.1000E+01	18	.0000E+00	19	.0000E+00	20	.0000E+00
21	.0000E+00	22	.0000E+00	23	.0000E+00	24	.0000E+00

SEASON = SPRING;

DAY OF WEEK = WEEKDAY

1	.0000E+00	2	.0000E+00	3	.0000E+00	4	.0000E+00
5	.0000E+00	6	.0000E+00	7	.0000E+00	8	.0000E+00
9	.1000E+01	10	.1000E+01	11	.1000E+01	12	.1000E+01
13	.1000E+01	14	.1000E+01	15	.1000E+01	16	.1000E+01
17	.1000E+01	18	.0000E+00	19	.0000E+00	20	.0000E+00
21	.0000E+00	22	.0000E+00	23	.0000E+00	24	.0000E+00

SEASON = SUMMER;

DAY OF WEEK = WEEKDAY

1	.0000E+00	2	.0000E+00	3	.0000E+00	4	.0000E+00
5	.0000E+00	6	.0000E+00	7	.0000E+00	8	.0000E+00
9	.1000E+01	10	.1000E+01	11	.1000E+01	12	.1000E+01
13	.1000E+01	14	.1000E+01	15	.1000E+01	16	.1000E+01
17	.1000E+01	18	.0000E+00	19	.0000E+00	20	.0000E+00
21	.0000E+00	22	.0000E+00	23	.0000E+00	24	.0000E+00

SEASON = FALL ;

DAY OF WEEK = WEEKDAY

1	.0000E+00	2	.0000E+00	3	.0000E+00	4	.0000E+00
5	.0000E+00	6	.0000E+00	7	.0000E+00	8	.0000E+00
9	.1000E+01	10	.1000E+01	11	.1000E+01	12	.1000E+01
13	.1000E+01	14	.1000E+01	15	.1000E+01	16	.1000E+01
17	.1000E+01	18	.0000E+00	19	.0000E+00	20	.0000E+00
21	.0000E+00	22	.0000E+00	23	.0000E+00	24	.0000E+00

SEASON = WINTER;

DAY OF WEEK = SATURDAY

```
17 .0000E+00 18 .0000E+00 19 .0000E+00 20 .0000E+00
21 .0000E+00 22 .0000E+00 23 .0000E+00 24 .0000E+00
SEASON = FALL ;
DAY OF WEEK = SUNDAY
1 .0000E+00 2 .0000E+00 3 .0000E+00 4 .0000E+00
5 .0000E+00 6 .0000E+00 7 .0000E+00 8 .0000E+00
9 .0000E+00 10 .0000E+00 11 .0000E+00 12 .0000E+00
13 .0000E+00 14 .0000E+00 15 .0000E+00 16 .0000E+00
17 .0000E+00 18 .0000E+00 19 .0000E+00 20 .0000E+00
21 .0000E+00 22 .0000E+00 23 .0000E+00 24 .0000E+00
```

*** ISCST3 - VERSION 02035 *** *** C:\Users\BASELINE
 \Documents\Projects\15220-00 UPP Foster City Levee\ ***
 06/14/16

*** 20:47:58

**MODELOPTs:

PAGE 466

CONC

URBAN FLAT FLGPOL DFAULT

NOCMPL

* SOURCE EMISSION RATE SCALARS WHICH VARY
 SEASONALLY, DIURNALLY AND BY DAY OF WEEK (SHRDOW) *

SOURCE ID = VOL412 ; SOURCE TYPE = VOLUME :
 HOUR SCALAR HOUR SCALAR HOUR SCALAR HOUR SCALAR
 HOUR SCALAR HOUR SCALAR HOUR SCALAR HOUR SCALAR
 - - - - -
 - - - - -

SEASON = WINTER;

DAY OF WEEK = WEEKDAY

1	.0000E+00	2	.0000E+00	3	.0000E+00	4	.0000E+00
5	.0000E+00	6	.0000E+00	7	.0000E+00	8	.0000E+00
9	.1000E+01	10	.1000E+01	11	.1000E+01	12	.1000E+01
13	.1000E+01	14	.1000E+01	15	.1000E+01	16	.1000E+01
17	.1000E+01	18	.0000E+00	19	.0000E+00	20	.0000E+00
21	.0000E+00	22	.0000E+00	23	.0000E+00	24	.0000E+00

SEASON = SPRING;

DAY OF WEEK = WEEKDAY

1	.0000E+00	2	.0000E+00	3	.0000E+00	4	.0000E+00
5	.0000E+00	6	.0000E+00	7	.0000E+00	8	.0000E+00
9	.1000E+01	10	.1000E+01	11	.1000E+01	12	.1000E+01
13	.1000E+01	14	.1000E+01	15	.1000E+01	16	.1000E+01
17	.1000E+01	18	.0000E+00	19	.0000E+00	20	.0000E+00
21	.0000E+00	22	.0000E+00	23	.0000E+00	24	.0000E+00

SEASON = SUMMER;

DAY OF WEEK = WEEKDAY

1	.0000E+00	2	.0000E+00	3	.0000E+00	4	.0000E+00
5	.0000E+00	6	.0000E+00	7	.0000E+00	8	.0000E+00
9	.1000E+01	10	.1000E+01	11	.1000E+01	12	.1000E+01
13	.1000E+01	14	.1000E+01	15	.1000E+01	16	.1000E+01
17	.1000E+01	18	.0000E+00	19	.0000E+00	20	.0000E+00
21	.0000E+00	22	.0000E+00	23	.0000E+00	24	.0000E+00

SEASON = FALL ;

DAY OF WEEK = WEEKDAY

1	.0000E+00	2	.0000E+00	3	.0000E+00	4	.0000E+00
5	.0000E+00	6	.0000E+00	7	.0000E+00	8	.0000E+00
9	.1000E+01	10	.1000E+01	11	.1000E+01	12	.1000E+01
13	.1000E+01	14	.1000E+01	15	.1000E+01	16	.1000E+01
17	.1000E+01	18	.0000E+00	19	.0000E+00	20	.0000E+00
21	.0000E+00	22	.0000E+00	23	.0000E+00	24	.0000E+00

SEASON = WINTER;

DAY OF WEEK = SATURDAY

```
17 .0000E+00 18 .0000E+00 19 .0000E+00 20 .0000E+00
21 .0000E+00 22 .0000E+00 23 .0000E+00 24 .0000E+00
SEASON = FALL ;
DAY OF WEEK = SUNDAY
1 .0000E+00 2 .0000E+00 3 .0000E+00 4 .0000E+00
5 .0000E+00 6 .0000E+00 7 .0000E+00 8 .0000E+00
9 .0000E+00 10 .0000E+00 11 .0000E+00 12 .0000E+00
13 .0000E+00 14 .0000E+00 15 .0000E+00 16 .0000E+00
17 .0000E+00 18 .0000E+00 19 .0000E+00 20 .0000E+00
21 .0000E+00 22 .0000E+00 23 .0000E+00 24 .0000E+00
```

*** ISCST3 - VERSION 02035 *** *** C:\Users\BASELINE
 \Documents\Projects\15220-00 UPP Foster City Levee\ ***
 06/14/16

*** 20:47:58

**MODELOPTs:

PAGE 467

CONC

URBAN FLAT FLGPOL DFAULT

NOCMPL

* SOURCE EMISSION RATE SCALARS WHICH VARY
 SEASONALLY, DIURNALLY AND BY DAY OF WEEK (SHRDOW) *

SOURCE ID = VOL413 ; SOURCE TYPE = VOLUME :
 HOUR SCALAR HOUR SCALAR HOUR SCALAR HOUR SCALAR
 HOUR SCALAR HOUR SCALAR HOUR SCALAR HOUR SCALAR
 - - - - -
 - - - - -

SEASON = WINTER;

DAY OF WEEK = WEEKDAY
 1 .0000E+00 2 .0000E+00 3 .0000E+00 4 .0000E+00
 5 .0000E+00 6 .0000E+00 7 .0000E+00 8 .0000E+00
 9 .1000E+01 10 .1000E+01 11 .1000E+01 12 .1000E+01
 13 .1000E+01 14 .1000E+01 15 .1000E+01 16 .1000E+01
 17 .1000E+01 18 .0000E+00 19 .0000E+00 20 .0000E+00
 21 .0000E+00 22 .0000E+00 23 .0000E+00 24 .0000E+00

SEASON = SPRING;

DAY OF WEEK = WEEKDAY
 1 .0000E+00 2 .0000E+00 3 .0000E+00 4 .0000E+00
 5 .0000E+00 6 .0000E+00 7 .0000E+00 8 .0000E+00
 9 .1000E+01 10 .1000E+01 11 .1000E+01 12 .1000E+01
 13 .1000E+01 14 .1000E+01 15 .1000E+01 16 .1000E+01
 17 .1000E+01 18 .0000E+00 19 .0000E+00 20 .0000E+00
 21 .0000E+00 22 .0000E+00 23 .0000E+00 24 .0000E+00

SEASON = SUMMER;

DAY OF WEEK = WEEKDAY
 1 .0000E+00 2 .0000E+00 3 .0000E+00 4 .0000E+00
 5 .0000E+00 6 .0000E+00 7 .0000E+00 8 .0000E+00
 9 .1000E+01 10 .1000E+01 11 .1000E+01 12 .1000E+01
 13 .1000E+01 14 .1000E+01 15 .1000E+01 16 .1000E+01
 17 .1000E+01 18 .0000E+00 19 .0000E+00 20 .0000E+00
 21 .0000E+00 22 .0000E+00 23 .0000E+00 24 .0000E+00

SEASON = FALL ;

DAY OF WEEK = WEEKDAY
 1 .0000E+00 2 .0000E+00 3 .0000E+00 4 .0000E+00
 5 .0000E+00 6 .0000E+00 7 .0000E+00 8 .0000E+00
 9 .1000E+01 10 .1000E+01 11 .1000E+01 12 .1000E+01
 13 .1000E+01 14 .1000E+01 15 .1000E+01 16 .1000E+01
 17 .1000E+01 18 .0000E+00 19 .0000E+00 20 .0000E+00
 21 .0000E+00 22 .0000E+00 23 .0000E+00 24 .0000E+00

SEASON = WINTER;

DAY OF WEEK = SATURDAY

```
17 .0000E+00 18 .0000E+00 19 .0000E+00 20 .0000E+00
21 .0000E+00 22 .0000E+00 23 .0000E+00 24 .0000E+00
SEASON = FALL ;
DAY OF WEEK = SUNDAY
1 .0000E+00 2 .0000E+00 3 .0000E+00 4 .0000E+00
5 .0000E+00 6 .0000E+00 7 .0000E+00 8 .0000E+00
9 .0000E+00 10 .0000E+00 11 .0000E+00 12 .0000E+00
13 .0000E+00 14 .0000E+00 15 .0000E+00 16 .0000E+00
17 .0000E+00 18 .0000E+00 19 .0000E+00 20 .0000E+00
21 .0000E+00 22 .0000E+00 23 .0000E+00 24 .0000E+00
```

*** ISCST3 - VERSION 02035 *** *** C:\Users\BASELINE
 \Documents\Projects\15220-00 UPP Foster City Levee\ ***
 06/14/16

*** 20:47:58

**MODELOPTs:

PAGE 468

CONC

URBAN FLAT FLGPOL DFAULT

NOCMPL

* SOURCE EMISSION RATE SCALARS WHICH VARY
 SEASONALLY, DIURNALLY AND BY DAY OF WEEK (SHRDOW) *

SOURCE ID = VOL414 ; SOURCE TYPE = VOLUME :
 HOUR SCALAR HOUR SCALAR HOUR SCALAR HOUR SCALAR
 HOUR SCALAR HOUR SCALAR HOUR SCALAR HOUR SCALAR
 - - - - -
 - - - - -

SEASON = WINTER;

DAY OF WEEK = WEEKDAY
 1 .0000E+00 2 .0000E+00 3 .0000E+00 4 .0000E+00
 5 .0000E+00 6 .0000E+00 7 .0000E+00 8 .0000E+00
 9 .1000E+01 10 .1000E+01 11 .1000E+01 12 .1000E+01
 13 .1000E+01 14 .1000E+01 15 .1000E+01 16 .1000E+01
 17 .1000E+01 18 .0000E+00 19 .0000E+00 20 .0000E+00
 21 .0000E+00 22 .0000E+00 23 .0000E+00 24 .0000E+00

SEASON = SPRING;

DAY OF WEEK = WEEKDAY
 1 .0000E+00 2 .0000E+00 3 .0000E+00 4 .0000E+00
 5 .0000E+00 6 .0000E+00 7 .0000E+00 8 .0000E+00
 9 .1000E+01 10 .1000E+01 11 .1000E+01 12 .1000E+01
 13 .1000E+01 14 .1000E+01 15 .1000E+01 16 .1000E+01
 17 .1000E+01 18 .0000E+00 19 .0000E+00 20 .0000E+00
 21 .0000E+00 22 .0000E+00 23 .0000E+00 24 .0000E+00

SEASON = SUMMER;

DAY OF WEEK = WEEKDAY
 1 .0000E+00 2 .0000E+00 3 .0000E+00 4 .0000E+00
 5 .0000E+00 6 .0000E+00 7 .0000E+00 8 .0000E+00
 9 .1000E+01 10 .1000E+01 11 .1000E+01 12 .1000E+01
 13 .1000E+01 14 .1000E+01 15 .1000E+01 16 .1000E+01
 17 .1000E+01 18 .0000E+00 19 .0000E+00 20 .0000E+00
 21 .0000E+00 22 .0000E+00 23 .0000E+00 24 .0000E+00

SEASON = FALL ;

DAY OF WEEK = WEEKDAY
 1 .0000E+00 2 .0000E+00 3 .0000E+00 4 .0000E+00
 5 .0000E+00 6 .0000E+00 7 .0000E+00 8 .0000E+00
 9 .1000E+01 10 .1000E+01 11 .1000E+01 12 .1000E+01
 13 .1000E+01 14 .1000E+01 15 .1000E+01 16 .1000E+01
 17 .1000E+01 18 .0000E+00 19 .0000E+00 20 .0000E+00
 21 .0000E+00 22 .0000E+00 23 .0000E+00 24 .0000E+00

SEASON = WINTER;

DAY OF WEEK = SATURDAY

```
17 .0000E+00 18 .0000E+00 19 .0000E+00 20 .0000E+00
21 .0000E+00 22 .0000E+00 23 .0000E+00 24 .0000E+00
SEASON = FALL ;
DAY OF WEEK = SUNDAY
1 .0000E+00 2 .0000E+00 3 .0000E+00 4 .0000E+00
5 .0000E+00 6 .0000E+00 7 .0000E+00 8 .0000E+00
9 .0000E+00 10 .0000E+00 11 .0000E+00 12 .0000E+00
13 .0000E+00 14 .0000E+00 15 .0000E+00 16 .0000E+00
17 .0000E+00 18 .0000E+00 19 .0000E+00 20 .0000E+00
21 .0000E+00 22 .0000E+00 23 .0000E+00 24 .0000E+00
```

*** ISCST3 - VERSION 02035 *** *** C:\Users\BASELINE
 \Documents\Projects\15220-00 UPP Foster City Levee\ ***
 06/14/16

*** 20:47:58

**MODELOPTs:

PAGE 469

CONC

URBAN FLAT FLGPOL DFAULT

NOCMPL

* SOURCE EMISSION RATE SCALARS WHICH VARY
 SEASONALLY, DIURNALLY AND BY DAY OF WEEK (SHRDOW) *

SOURCE ID = VOL415 ; SOURCE TYPE = VOLUME :
 HOUR SCALAR HOUR SCALAR HOUR SCALAR HOUR SCALAR
 HOUR SCALAR HOUR SCALAR HOUR SCALAR HOUR SCALAR
 - - - - -
 - - - - -

SEASON = WINTER;

DAY OF WEEK = WEEKDAY
 1 .0000E+00 2 .0000E+00 3 .0000E+00 4 .0000E+00
 5 .0000E+00 6 .0000E+00 7 .0000E+00 8 .0000E+00
 9 .1000E+01 10 .1000E+01 11 .1000E+01 12 .1000E+01
 13 .1000E+01 14 .1000E+01 15 .1000E+01 16 .1000E+01
 17 .1000E+01 18 .0000E+00 19 .0000E+00 20 .0000E+00
 21 .0000E+00 22 .0000E+00 23 .0000E+00 24 .0000E+00

SEASON = SPRING;

DAY OF WEEK = WEEKDAY
 1 .0000E+00 2 .0000E+00 3 .0000E+00 4 .0000E+00
 5 .0000E+00 6 .0000E+00 7 .0000E+00 8 .0000E+00
 9 .1000E+01 10 .1000E+01 11 .1000E+01 12 .1000E+01
 13 .1000E+01 14 .1000E+01 15 .1000E+01 16 .1000E+01
 17 .1000E+01 18 .0000E+00 19 .0000E+00 20 .0000E+00
 21 .0000E+00 22 .0000E+00 23 .0000E+00 24 .0000E+00

SEASON = SUMMER;

DAY OF WEEK = WEEKDAY
 1 .0000E+00 2 .0000E+00 3 .0000E+00 4 .0000E+00
 5 .0000E+00 6 .0000E+00 7 .0000E+00 8 .0000E+00
 9 .1000E+01 10 .1000E+01 11 .1000E+01 12 .1000E+01
 13 .1000E+01 14 .1000E+01 15 .1000E+01 16 .1000E+01
 17 .1000E+01 18 .0000E+00 19 .0000E+00 20 .0000E+00
 21 .0000E+00 22 .0000E+00 23 .0000E+00 24 .0000E+00

SEASON = FALL ;

DAY OF WEEK = WEEKDAY
 1 .0000E+00 2 .0000E+00 3 .0000E+00 4 .0000E+00
 5 .0000E+00 6 .0000E+00 7 .0000E+00 8 .0000E+00
 9 .1000E+01 10 .1000E+01 11 .1000E+01 12 .1000E+01
 13 .1000E+01 14 .1000E+01 15 .1000E+01 16 .1000E+01
 17 .1000E+01 18 .0000E+00 19 .0000E+00 20 .0000E+00
 21 .0000E+00 22 .0000E+00 23 .0000E+00 24 .0000E+00

SEASON = WINTER;

DAY OF WEEK = SATURDAY

```
17 .0000E+00 18 .0000E+00 19 .0000E+00 20 .0000E+00
21 .0000E+00 22 .0000E+00 23 .0000E+00 24 .0000E+00
SEASON = FALL ;
DAY OF WEEK = SUNDAY
1 .0000E+00 2 .0000E+00 3 .0000E+00 4 .0000E+00
5 .0000E+00 6 .0000E+00 7 .0000E+00 8 .0000E+00
9 .0000E+00 10 .0000E+00 11 .0000E+00 12 .0000E+00
13 .0000E+00 14 .0000E+00 15 .0000E+00 16 .0000E+00
17 .0000E+00 18 .0000E+00 19 .0000E+00 20 .0000E+00
21 .0000E+00 22 .0000E+00 23 .0000E+00 24 .0000E+00
```

*** ISCST3 - VERSION 02035 *** *** C:\Users\BASELINE
 \Documents\Projects\15220-00 UPP Foster City Levee\ ***
 06/14/16

*** 20:47:58

**MODELOPTs:

PAGE 470

CONC

URBAN FLAT FLGPOL DFAULT

NOCMPL

* SOURCE EMISSION RATE SCALARS WHICH VARY
 SEASONALLY, DIURNALLY AND BY DAY OF WEEK (SHRDOW) *

SOURCE ID = VOL416 ; SOURCE TYPE = VOLUME :

HOUR	SCALAR	HOUR	SCALAR	HOUR	SCALAR	HOUR	SCALAR
1	.0000E+00	2	.0000E+00	3	.0000E+00	4	.0000E+00
5	.0000E+00	6	.0000E+00	7	.0000E+00	8	.0000E+00
9	.1000E+01	10	.1000E+01	11	.1000E+01	12	.1000E+01
13	.1000E+01	14	.1000E+01	15	.1000E+01	16	.1000E+01
17	.1000E+01	18	.0000E+00	19	.0000E+00	20	.0000E+00
21	.0000E+00	22	.0000E+00	23	.0000E+00	24	.0000E+00

SEASON = WINTER;

DAY OF WEEK = WEEKDAY

1	.0000E+00	2	.0000E+00	3	.0000E+00	4	.0000E+00
5	.0000E+00	6	.0000E+00	7	.0000E+00	8	.0000E+00
9	.1000E+01	10	.1000E+01	11	.1000E+01	12	.1000E+01
13	.1000E+01	14	.1000E+01	15	.1000E+01	16	.1000E+01
17	.1000E+01	18	.0000E+00	19	.0000E+00	20	.0000E+00
21	.0000E+00	22	.0000E+00	23	.0000E+00	24	.0000E+00

SEASON = SPRING;

DAY OF WEEK = WEEKDAY

1	.0000E+00	2	.0000E+00	3	.0000E+00	4	.0000E+00
5	.0000E+00	6	.0000E+00	7	.0000E+00	8	.0000E+00
9	.1000E+01	10	.1000E+01	11	.1000E+01	12	.1000E+01
13	.1000E+01	14	.1000E+01	15	.1000E+01	16	.1000E+01
17	.1000E+01	18	.0000E+00	19	.0000E+00	20	.0000E+00
21	.0000E+00	22	.0000E+00	23	.0000E+00	24	.0000E+00

SEASON = SUMMER;

DAY OF WEEK = WEEKDAY

1	.0000E+00	2	.0000E+00	3	.0000E+00	4	.0000E+00
5	.0000E+00	6	.0000E+00	7	.0000E+00	8	.0000E+00
9	.1000E+01	10	.1000E+01	11	.1000E+01	12	.1000E+01
13	.1000E+01	14	.1000E+01	15	.1000E+01	16	.1000E+01
17	.1000E+01	18	.0000E+00	19	.0000E+00	20	.0000E+00
21	.0000E+00	22	.0000E+00	23	.0000E+00	24	.0000E+00

SEASON = FALL ;

DAY OF WEEK = WEEKDAY

1	.0000E+00	2	.0000E+00	3	.0000E+00	4	.0000E+00
5	.0000E+00	6	.0000E+00	7	.0000E+00	8	.0000E+00
9	.1000E+01	10	.1000E+01	11	.1000E+01	12	.1000E+01
13	.1000E+01	14	.1000E+01	15	.1000E+01	16	.1000E+01
17	.1000E+01	18	.0000E+00	19	.0000E+00	20	.0000E+00
21	.0000E+00	22	.0000E+00	23	.0000E+00	24	.0000E+00

SEASON = WINTER;

DAY OF WEEK = SATURDAY

```
17 .0000E+00 18 .0000E+00 19 .0000E+00 20 .0000E+00
21 .0000E+00 22 .0000E+00 23 .0000E+00 24 .0000E+00
SEASON = FALL ;
DAY OF WEEK = SUNDAY
1 .0000E+00 2 .0000E+00 3 .0000E+00 4 .0000E+00
5 .0000E+00 6 .0000E+00 7 .0000E+00 8 .0000E+00
9 .0000E+00 10 .0000E+00 11 .0000E+00 12 .0000E+00
13 .0000E+00 14 .0000E+00 15 .0000E+00 16 .0000E+00
17 .0000E+00 18 .0000E+00 19 .0000E+00 20 .0000E+00
21 .0000E+00 22 .0000E+00 23 .0000E+00 24 .0000E+00
```

*** ISCST3 - VERSION 02035 *** *** C:\Users\BASELINE
\Documents\Projects\15220-00 UPP Foster City Levee\ ***
06/14/16

*** 20:47:58

**MODELOPTs:

PAGE 471

CONC

URBAN FLAT FLGPOL DFAULT

NOCMPL

* SOURCE EMISSION RATE SCALARS WHICH VARY
SEASONALLY, DIURNALLY AND BY DAY OF WEEK (SHRDOW) *

SOURCE ID = VOL417 ; SOURCE TYPE = VOLUME :

HOUR	SCALAR	HOUR	SCALAR	HOUR	SCALAR	HOUR	SCALAR
HOUR	SCALAR	HOUR	SCALAR	HOUR	SCALAR	HOUR	SCALAR
-	-	-	-	-	-	-	-
-	-	-	-	-	-	-	-

SEASON = WINTER;

DAY OF WEEK = WEEKDAY

1	.0000E+00	2	.0000E+00	3	.0000E+00	4	.0000E+00
5	.0000E+00	6	.0000E+00	7	.0000E+00	8	.0000E+00
9	.1000E+01	10	.1000E+01	11	.1000E+01	12	.1000E+01
13	.1000E+01	14	.1000E+01	15	.1000E+01	16	.1000E+01
17	.1000E+01	18	.0000E+00	19	.0000E+00	20	.0000E+00
21	.0000E+00	22	.0000E+00	23	.0000E+00	24	.0000E+00

SEASON = SPRING;

DAY OF WEEK = WEEKDAY

1	.0000E+00	2	.0000E+00	3	.0000E+00	4	.0000E+00
5	.0000E+00	6	.0000E+00	7	.0000E+00	8	.0000E+00
9	.1000E+01	10	.1000E+01	11	.1000E+01	12	.1000E+01
13	.1000E+01	14	.1000E+01	15	.1000E+01	16	.1000E+01
17	.1000E+01	18	.0000E+00	19	.0000E+00	20	.0000E+00
21	.0000E+00	22	.0000E+00	23	.0000E+00	24	.0000E+00

SEASON = SUMMER;

DAY OF WEEK = WEEKDAY

1	.0000E+00	2	.0000E+00	3	.0000E+00	4	.0000E+00
5	.0000E+00	6	.0000E+00	7	.0000E+00	8	.0000E+00
9	.1000E+01	10	.1000E+01	11	.1000E+01	12	.1000E+01
13	.1000E+01	14	.1000E+01	15	.1000E+01	16	.1000E+01
17	.1000E+01	18	.0000E+00	19	.0000E+00	20	.0000E+00
21	.0000E+00	22	.0000E+00	23	.0000E+00	24	.0000E+00

SEASON = FALL ;

DAY OF WEEK = WEEKDAY

1	.0000E+00	2	.0000E+00	3	.0000E+00	4	.0000E+00
5	.0000E+00	6	.0000E+00	7	.0000E+00	8	.0000E+00
9	.1000E+01	10	.1000E+01	11	.1000E+01	12	.1000E+01
13	.1000E+01	14	.1000E+01	15	.1000E+01	16	.1000E+01
17	.1000E+01	18	.0000E+00	19	.0000E+00	20	.0000E+00
21	.0000E+00	22	.0000E+00	23	.0000E+00	24	.0000E+00

SEASON = WINTER;

DAY OF WEEK = SATURDAY

```
17 .0000E+00 18 .0000E+00 19 .0000E+00 20 .0000E+00
21 .0000E+00 22 .0000E+00 23 .0000E+00 24 .0000E+00
SEASON = FALL ;
DAY OF WEEK = SUNDAY
1 .0000E+00 2 .0000E+00 3 .0000E+00 4 .0000E+00
5 .0000E+00 6 .0000E+00 7 .0000E+00 8 .0000E+00
9 .0000E+00 10 .0000E+00 11 .0000E+00 12 .0000E+00
13 .0000E+00 14 .0000E+00 15 .0000E+00 16 .0000E+00
17 .0000E+00 18 .0000E+00 19 .0000E+00 20 .0000E+00
21 .0000E+00 22 .0000E+00 23 .0000E+00 24 .0000E+00
```

*** ISCST3 - VERSION 02035 *** *** C:\Users\BASELINE
\Documents\Projects\15220-00 UPP Foster City Levee\ ***
06/14/16

*** 20:47:58

**MODELOPTs:

PAGE 472

CONC

URBAN FLAT FLGPOL DFAULT

NOCMPL

* SOURCE EMISSION RATE SCALARS WHICH VARY
SEASONALLY, DIURNALLY AND BY DAY OF WEEK (SHRDOW) *

SOURCE ID = VOL418 ; SOURCE TYPE = VOLUME :

HOUR	SCALAR	HOUR	SCALAR	HOUR	SCALAR	HOUR	SCALAR
HOUR	SCALAR	HOUR	SCALAR	HOUR	SCALAR	HOUR	SCALAR
-	-	-	-	-	-	-	-
-	-	-	-	-	-	-	-

SEASON = WINTER;

DAY OF WEEK = WEEKDAY

1	.0000E+00	2	.0000E+00	3	.0000E+00	4	.0000E+00
5	.0000E+00	6	.0000E+00	7	.0000E+00	8	.0000E+00
9	.1000E+01	10	.1000E+01	11	.1000E+01	12	.1000E+01
13	.1000E+01	14	.1000E+01	15	.1000E+01	16	.1000E+01
17	.1000E+01	18	.0000E+00	19	.0000E+00	20	.0000E+00
21	.0000E+00	22	.0000E+00	23	.0000E+00	24	.0000E+00

SEASON = SPRING;

DAY OF WEEK = WEEKDAY

1	.0000E+00	2	.0000E+00	3	.0000E+00	4	.0000E+00
5	.0000E+00	6	.0000E+00	7	.0000E+00	8	.0000E+00
9	.1000E+01	10	.1000E+01	11	.1000E+01	12	.1000E+01
13	.1000E+01	14	.1000E+01	15	.1000E+01	16	.1000E+01
17	.1000E+01	18	.0000E+00	19	.0000E+00	20	.0000E+00
21	.0000E+00	22	.0000E+00	23	.0000E+00	24	.0000E+00

SEASON = SUMMER;

DAY OF WEEK = WEEKDAY

1	.0000E+00	2	.0000E+00	3	.0000E+00	4	.0000E+00
5	.0000E+00	6	.0000E+00	7	.0000E+00	8	.0000E+00
9	.1000E+01	10	.1000E+01	11	.1000E+01	12	.1000E+01
13	.1000E+01	14	.1000E+01	15	.1000E+01	16	.1000E+01
17	.1000E+01	18	.0000E+00	19	.0000E+00	20	.0000E+00
21	.0000E+00	22	.0000E+00	23	.0000E+00	24	.0000E+00

SEASON = FALL ;

DAY OF WEEK = WEEKDAY

1	.0000E+00	2	.0000E+00	3	.0000E+00	4	.0000E+00
5	.0000E+00	6	.0000E+00	7	.0000E+00	8	.0000E+00
9	.1000E+01	10	.1000E+01	11	.1000E+01	12	.1000E+01
13	.1000E+01	14	.1000E+01	15	.1000E+01	16	.1000E+01
17	.1000E+01	18	.0000E+00	19	.0000E+00	20	.0000E+00
21	.0000E+00	22	.0000E+00	23	.0000E+00	24	.0000E+00

SEASON = WINTER;

DAY OF WEEK = SATURDAY

```
17 .0000E+00 18 .0000E+00 19 .0000E+00 20 .0000E+00
21 .0000E+00 22 .0000E+00 23 .0000E+00 24 .0000E+00
SEASON = FALL ;
DAY OF WEEK = SUNDAY
1 .0000E+00 2 .0000E+00 3 .0000E+00 4 .0000E+00
5 .0000E+00 6 .0000E+00 7 .0000E+00 8 .0000E+00
9 .0000E+00 10 .0000E+00 11 .0000E+00 12 .0000E+00
13 .0000E+00 14 .0000E+00 15 .0000E+00 16 .0000E+00
17 .0000E+00 18 .0000E+00 19 .0000E+00 20 .0000E+00
21 .0000E+00 22 .0000E+00 23 .0000E+00 24 .0000E+00
```

*** ISCST3 - VERSION 02035 *** *** C:\Users\BASELINE
 \Documents\Projects\15220-00 UPP Foster City Levee\ ***
 06/14/16

*** 20:47:58

**MODELOPTs:

PAGE 473

CONC

URBAN FLAT FLGPOL DFAULT

NOCMPL

* SOURCE EMISSION RATE SCALARS WHICH VARY
 SEASONALLY, DIURNALLY AND BY DAY OF WEEK (SHRDOW) *

SOURCE ID = VOL419 ; SOURCE TYPE = VOLUME :
 HOUR SCALAR HOUR SCALAR HOUR SCALAR HOUR SCALAR
 HOUR SCALAR HOUR SCALAR HOUR SCALAR HOUR SCALAR
 - - - - -
 - - - - -

SEASON = WINTER;

DAY OF WEEK = WEEKDAY
 1 .0000E+00 2 .0000E+00 3 .0000E+00 4 .0000E+00
 5 .0000E+00 6 .0000E+00 7 .0000E+00 8 .0000E+00
 9 .1000E+01 10 .1000E+01 11 .1000E+01 12 .1000E+01
 13 .1000E+01 14 .1000E+01 15 .1000E+01 16 .1000E+01
 17 .1000E+01 18 .0000E+00 19 .0000E+00 20 .0000E+00
 21 .0000E+00 22 .0000E+00 23 .0000E+00 24 .0000E+00

SEASON = SPRING;

DAY OF WEEK = WEEKDAY
 1 .0000E+00 2 .0000E+00 3 .0000E+00 4 .0000E+00
 5 .0000E+00 6 .0000E+00 7 .0000E+00 8 .0000E+00
 9 .1000E+01 10 .1000E+01 11 .1000E+01 12 .1000E+01
 13 .1000E+01 14 .1000E+01 15 .1000E+01 16 .1000E+01
 17 .1000E+01 18 .0000E+00 19 .0000E+00 20 .0000E+00
 21 .0000E+00 22 .0000E+00 23 .0000E+00 24 .0000E+00

SEASON = SUMMER;

DAY OF WEEK = WEEKDAY
 1 .0000E+00 2 .0000E+00 3 .0000E+00 4 .0000E+00
 5 .0000E+00 6 .0000E+00 7 .0000E+00 8 .0000E+00
 9 .1000E+01 10 .1000E+01 11 .1000E+01 12 .1000E+01
 13 .1000E+01 14 .1000E+01 15 .1000E+01 16 .1000E+01
 17 .1000E+01 18 .0000E+00 19 .0000E+00 20 .0000E+00
 21 .0000E+00 22 .0000E+00 23 .0000E+00 24 .0000E+00

SEASON = FALL ;

DAY OF WEEK = WEEKDAY
 1 .0000E+00 2 .0000E+00 3 .0000E+00 4 .0000E+00
 5 .0000E+00 6 .0000E+00 7 .0000E+00 8 .0000E+00
 9 .1000E+01 10 .1000E+01 11 .1000E+01 12 .1000E+01
 13 .1000E+01 14 .1000E+01 15 .1000E+01 16 .1000E+01
 17 .1000E+01 18 .0000E+00 19 .0000E+00 20 .0000E+00
 21 .0000E+00 22 .0000E+00 23 .0000E+00 24 .0000E+00

SEASON = WINTER;

DAY OF WEEK = SATURDAY

```
17 .0000E+00 18 .0000E+00 19 .0000E+00 20 .0000E+00
21 .0000E+00 22 .0000E+00 23 .0000E+00 24 .0000E+00
SEASON = FALL ;
DAY OF WEEK = SUNDAY
1 .0000E+00 2 .0000E+00 3 .0000E+00 4 .0000E+00
5 .0000E+00 6 .0000E+00 7 .0000E+00 8 .0000E+00
9 .0000E+00 10 .0000E+00 11 .0000E+00 12 .0000E+00
13 .0000E+00 14 .0000E+00 15 .0000E+00 16 .0000E+00
17 .0000E+00 18 .0000E+00 19 .0000E+00 20 .0000E+00
21 .0000E+00 22 .0000E+00 23 .0000E+00 24 .0000E+00
```

*** ISCST3 - VERSION 02035 *** *** C:\Users\BASELINE
 \Documents\Projects\15220-00 UPP Foster City Levee\ ***
 06/14/16

*** 20:47:58

**MODELOPTs:

PAGE 474

CONC

URBAN FLAT FLGPOL DFAULT

NOCMPL

* SOURCE EMISSION RATE SCALARS WHICH VARY
 SEASONALLY, DIURNALLY AND BY DAY OF WEEK (SHRDOW) *

SOURCE ID = VOL420 ; SOURCE TYPE = VOLUME :
 HOUR SCALAR HOUR SCALAR HOUR SCALAR HOUR SCALAR
 HOUR SCALAR HOUR SCALAR HOUR SCALAR HOUR SCALAR
 - - - - -
 - - - - -

SEASON = WINTER;

DAY OF WEEK = WEEKDAY

1	.0000E+00	2	.0000E+00	3	.0000E+00	4	.0000E+00
5	.0000E+00	6	.0000E+00	7	.0000E+00	8	.0000E+00
9	.1000E+01	10	.1000E+01	11	.1000E+01	12	.1000E+01
13	.1000E+01	14	.1000E+01	15	.1000E+01	16	.1000E+01
17	.1000E+01	18	.0000E+00	19	.0000E+00	20	.0000E+00
21	.0000E+00	22	.0000E+00	23	.0000E+00	24	.0000E+00

SEASON = SPRING;

DAY OF WEEK = WEEKDAY

1	.0000E+00	2	.0000E+00	3	.0000E+00	4	.0000E+00
5	.0000E+00	6	.0000E+00	7	.0000E+00	8	.0000E+00
9	.1000E+01	10	.1000E+01	11	.1000E+01	12	.1000E+01
13	.1000E+01	14	.1000E+01	15	.1000E+01	16	.1000E+01
17	.1000E+01	18	.0000E+00	19	.0000E+00	20	.0000E+00
21	.0000E+00	22	.0000E+00	23	.0000E+00	24	.0000E+00

SEASON = SUMMER;

DAY OF WEEK = WEEKDAY

1	.0000E+00	2	.0000E+00	3	.0000E+00	4	.0000E+00
5	.0000E+00	6	.0000E+00	7	.0000E+00	8	.0000E+00
9	.1000E+01	10	.1000E+01	11	.1000E+01	12	.1000E+01
13	.1000E+01	14	.1000E+01	15	.1000E+01	16	.1000E+01
17	.1000E+01	18	.0000E+00	19	.0000E+00	20	.0000E+00
21	.0000E+00	22	.0000E+00	23	.0000E+00	24	.0000E+00

SEASON = FALL ;

DAY OF WEEK = WEEKDAY

1	.0000E+00	2	.0000E+00	3	.0000E+00	4	.0000E+00
5	.0000E+00	6	.0000E+00	7	.0000E+00	8	.0000E+00
9	.1000E+01	10	.1000E+01	11	.1000E+01	12	.1000E+01
13	.1000E+01	14	.1000E+01	15	.1000E+01	16	.1000E+01
17	.1000E+01	18	.0000E+00	19	.0000E+00	20	.0000E+00
21	.0000E+00	22	.0000E+00	23	.0000E+00	24	.0000E+00

SEASON = WINTER;

DAY OF WEEK = SATURDAY

```
17 .0000E+00 18 .0000E+00 19 .0000E+00 20 .0000E+00
21 .0000E+00 22 .0000E+00 23 .0000E+00 24 .0000E+00
SEASON = FALL ;
DAY OF WEEK = SUNDAY
1 .0000E+00 2 .0000E+00 3 .0000E+00 4 .0000E+00
5 .0000E+00 6 .0000E+00 7 .0000E+00 8 .0000E+00
9 .0000E+00 10 .0000E+00 11 .0000E+00 12 .0000E+00
13 .0000E+00 14 .0000E+00 15 .0000E+00 16 .0000E+00
17 .0000E+00 18 .0000E+00 19 .0000E+00 20 .0000E+00
21 .0000E+00 22 .0000E+00 23 .0000E+00 24 .0000E+00
```

*** ISCST3 - VERSION 02035 *** *** C:\Users\BASELINE
 \Documents\Projects\15220-00 UPP Foster City Levee\ ***
 06/14/16

*** 20:47:58

**MODELOPTs:

PAGE 475

CONC

URBAN FLAT FLGPOL DFAULT

NOCMPL

* SOURCE EMISSION RATE SCALARS WHICH VARY
 SEASONALLY, DIURNALLY AND BY DAY OF WEEK (SHRDOW) *

SOURCE ID = VOL421 ; SOURCE TYPE = VOLUME :
 HOUR SCALAR HOUR SCALAR HOUR SCALAR HOUR SCALAR
 HOUR SCALAR HOUR SCALAR HOUR SCALAR HOUR SCALAR
 - - - - -
 - - - - -

SEASON = WINTER;

DAY OF WEEK = WEEKDAY

1	.0000E+00	2	.0000E+00	3	.0000E+00	4	.0000E+00
5	.0000E+00	6	.0000E+00	7	.0000E+00	8	.0000E+00
9	.1000E+01	10	.1000E+01	11	.1000E+01	12	.1000E+01
13	.1000E+01	14	.1000E+01	15	.1000E+01	16	.1000E+01
17	.1000E+01	18	.0000E+00	19	.0000E+00	20	.0000E+00
21	.0000E+00	22	.0000E+00	23	.0000E+00	24	.0000E+00

SEASON = SPRING;

DAY OF WEEK = WEEKDAY

1	.0000E+00	2	.0000E+00	3	.0000E+00	4	.0000E+00
5	.0000E+00	6	.0000E+00	7	.0000E+00	8	.0000E+00
9	.1000E+01	10	.1000E+01	11	.1000E+01	12	.1000E+01
13	.1000E+01	14	.1000E+01	15	.1000E+01	16	.1000E+01
17	.1000E+01	18	.0000E+00	19	.0000E+00	20	.0000E+00
21	.0000E+00	22	.0000E+00	23	.0000E+00	24	.0000E+00

SEASON = SUMMER;

DAY OF WEEK = WEEKDAY

1	.0000E+00	2	.0000E+00	3	.0000E+00	4	.0000E+00
5	.0000E+00	6	.0000E+00	7	.0000E+00	8	.0000E+00
9	.1000E+01	10	.1000E+01	11	.1000E+01	12	.1000E+01
13	.1000E+01	14	.1000E+01	15	.1000E+01	16	.1000E+01
17	.1000E+01	18	.0000E+00	19	.0000E+00	20	.0000E+00
21	.0000E+00	22	.0000E+00	23	.0000E+00	24	.0000E+00

SEASON = FALL ;

DAY OF WEEK = WEEKDAY

1	.0000E+00	2	.0000E+00	3	.0000E+00	4	.0000E+00
5	.0000E+00	6	.0000E+00	7	.0000E+00	8	.0000E+00
9	.1000E+01	10	.1000E+01	11	.1000E+01	12	.1000E+01
13	.1000E+01	14	.1000E+01	15	.1000E+01	16	.1000E+01
17	.1000E+01	18	.0000E+00	19	.0000E+00	20	.0000E+00
21	.0000E+00	22	.0000E+00	23	.0000E+00	24	.0000E+00

SEASON = WINTER;

DAY OF WEEK = SATURDAY

```
17 .0000E+00 18 .0000E+00 19 .0000E+00 20 .0000E+00
21 .0000E+00 22 .0000E+00 23 .0000E+00 24 .0000E+00
SEASON = FALL ;
DAY OF WEEK = SUNDAY
1 .0000E+00 2 .0000E+00 3 .0000E+00 4 .0000E+00
5 .0000E+00 6 .0000E+00 7 .0000E+00 8 .0000E+00
9 .0000E+00 10 .0000E+00 11 .0000E+00 12 .0000E+00
13 .0000E+00 14 .0000E+00 15 .0000E+00 16 .0000E+00
17 .0000E+00 18 .0000E+00 19 .0000E+00 20 .0000E+00
21 .0000E+00 22 .0000E+00 23 .0000E+00 24 .0000E+00
```

*** ISCST3 - VERSION 02035 *** *** C:\Users\BASELINE
 \Documents\Projects\15220-00 UPP Foster City Levee\ ***
 06/14/16

*** 20:47:58

**MODELOPTs:

PAGE 476

CONC

URBAN FLAT FLGPOL DFAULT

NOCMPL

* SOURCE EMISSION RATE SCALARS WHICH VARY
 SEASONALLY, DIURNALLY AND BY DAY OF WEEK (SHRDOW) *

SOURCE ID = VOL422 ; SOURCE TYPE = VOLUME :
 HOUR SCALAR HOUR SCALAR HOUR SCALAR HOUR SCALAR
 HOUR SCALAR HOUR SCALAR HOUR SCALAR HOUR SCALAR
 - - - - -
 - - - - -

SEASON = WINTER;

DAY OF WEEK = WEEKDAY

1	.0000E+00	2	.0000E+00	3	.0000E+00	4	.0000E+00
5	.0000E+00	6	.0000E+00	7	.0000E+00	8	.0000E+00
9	.1000E+01	10	.1000E+01	11	.1000E+01	12	.1000E+01
13	.1000E+01	14	.1000E+01	15	.1000E+01	16	.1000E+01
17	.1000E+01	18	.0000E+00	19	.0000E+00	20	.0000E+00
21	.0000E+00	22	.0000E+00	23	.0000E+00	24	.0000E+00

SEASON = SPRING;

DAY OF WEEK = WEEKDAY

1	.0000E+00	2	.0000E+00	3	.0000E+00	4	.0000E+00
5	.0000E+00	6	.0000E+00	7	.0000E+00	8	.0000E+00
9	.1000E+01	10	.1000E+01	11	.1000E+01	12	.1000E+01
13	.1000E+01	14	.1000E+01	15	.1000E+01	16	.1000E+01
17	.1000E+01	18	.0000E+00	19	.0000E+00	20	.0000E+00
21	.0000E+00	22	.0000E+00	23	.0000E+00	24	.0000E+00

SEASON = SUMMER;

DAY OF WEEK = WEEKDAY

1	.0000E+00	2	.0000E+00	3	.0000E+00	4	.0000E+00
5	.0000E+00	6	.0000E+00	7	.0000E+00	8	.0000E+00
9	.1000E+01	10	.1000E+01	11	.1000E+01	12	.1000E+01
13	.1000E+01	14	.1000E+01	15	.1000E+01	16	.1000E+01
17	.1000E+01	18	.0000E+00	19	.0000E+00	20	.0000E+00
21	.0000E+00	22	.0000E+00	23	.0000E+00	24	.0000E+00

SEASON = FALL ;

DAY OF WEEK = WEEKDAY

1	.0000E+00	2	.0000E+00	3	.0000E+00	4	.0000E+00
5	.0000E+00	6	.0000E+00	7	.0000E+00	8	.0000E+00
9	.1000E+01	10	.1000E+01	11	.1000E+01	12	.1000E+01
13	.1000E+01	14	.1000E+01	15	.1000E+01	16	.1000E+01
17	.1000E+01	18	.0000E+00	19	.0000E+00	20	.0000E+00
21	.0000E+00	22	.0000E+00	23	.0000E+00	24	.0000E+00

SEASON = WINTER;

DAY OF WEEK = SATURDAY

```
17 .0000E+00 18 .0000E+00 19 .0000E+00 20 .0000E+00
21 .0000E+00 22 .0000E+00 23 .0000E+00 24 .0000E+00
SEASON = FALL ;
DAY OF WEEK = SUNDAY
1 .0000E+00 2 .0000E+00 3 .0000E+00 4 .0000E+00
5 .0000E+00 6 .0000E+00 7 .0000E+00 8 .0000E+00
9 .0000E+00 10 .0000E+00 11 .0000E+00 12 .0000E+00
13 .0000E+00 14 .0000E+00 15 .0000E+00 16 .0000E+00
17 .0000E+00 18 .0000E+00 19 .0000E+00 20 .0000E+00
21 .0000E+00 22 .0000E+00 23 .0000E+00 24 .0000E+00
```

*** ISCST3 - VERSION 02035 *** *** C:\Users\BASELINE
 \Documents\Projects\15220-00 UPP Foster City Levee\ ***
 06/14/16

*** 20:47:58

**MODELOPTs:

PAGE 477

CONC

URBAN FLAT FLGPOL DFAULT

NOCMPL

* SOURCE EMISSION RATE SCALARS WHICH VARY
 SEASONALLY, DIURNALLY AND BY DAY OF WEEK (SHRDOW) *

SOURCE ID = VOL423 ; SOURCE TYPE = VOLUME :
 HOUR SCALAR HOUR SCALAR HOUR SCALAR HOUR SCALAR
 HOUR SCALAR HOUR SCALAR HOUR SCALAR HOUR SCALAR
 - - - - -
 - - - - -

SEASON = WINTER;

DAY OF WEEK = WEEKDAY
 1 .0000E+00 2 .0000E+00 3 .0000E+00 4 .0000E+00
 5 .0000E+00 6 .0000E+00 7 .0000E+00 8 .0000E+00
 9 .1000E+01 10 .1000E+01 11 .1000E+01 12 .1000E+01
 13 .1000E+01 14 .1000E+01 15 .1000E+01 16 .1000E+01
 17 .1000E+01 18 .0000E+00 19 .0000E+00 20 .0000E+00
 21 .0000E+00 22 .0000E+00 23 .0000E+00 24 .0000E+00

SEASON = SPRING;

DAY OF WEEK = WEEKDAY
 1 .0000E+00 2 .0000E+00 3 .0000E+00 4 .0000E+00
 5 .0000E+00 6 .0000E+00 7 .0000E+00 8 .0000E+00
 9 .1000E+01 10 .1000E+01 11 .1000E+01 12 .1000E+01
 13 .1000E+01 14 .1000E+01 15 .1000E+01 16 .1000E+01
 17 .1000E+01 18 .0000E+00 19 .0000E+00 20 .0000E+00
 21 .0000E+00 22 .0000E+00 23 .0000E+00 24 .0000E+00

SEASON = SUMMER;

DAY OF WEEK = WEEKDAY
 1 .0000E+00 2 .0000E+00 3 .0000E+00 4 .0000E+00
 5 .0000E+00 6 .0000E+00 7 .0000E+00 8 .0000E+00
 9 .1000E+01 10 .1000E+01 11 .1000E+01 12 .1000E+01
 13 .1000E+01 14 .1000E+01 15 .1000E+01 16 .1000E+01
 17 .1000E+01 18 .0000E+00 19 .0000E+00 20 .0000E+00
 21 .0000E+00 22 .0000E+00 23 .0000E+00 24 .0000E+00

SEASON = FALL ;

DAY OF WEEK = WEEKDAY
 1 .0000E+00 2 .0000E+00 3 .0000E+00 4 .0000E+00
 5 .0000E+00 6 .0000E+00 7 .0000E+00 8 .0000E+00
 9 .1000E+01 10 .1000E+01 11 .1000E+01 12 .1000E+01
 13 .1000E+01 14 .1000E+01 15 .1000E+01 16 .1000E+01
 17 .1000E+01 18 .0000E+00 19 .0000E+00 20 .0000E+00
 21 .0000E+00 22 .0000E+00 23 .0000E+00 24 .0000E+00

SEASON = WINTER;

DAY OF WEEK = SATURDAY

```
17 .0000E+00 18 .0000E+00 19 .0000E+00 20 .0000E+00
21 .0000E+00 22 .0000E+00 23 .0000E+00 24 .0000E+00
SEASON = FALL ;
DAY OF WEEK = SUNDAY
1 .0000E+00 2 .0000E+00 3 .0000E+00 4 .0000E+00
5 .0000E+00 6 .0000E+00 7 .0000E+00 8 .0000E+00
9 .0000E+00 10 .0000E+00 11 .0000E+00 12 .0000E+00
13 .0000E+00 14 .0000E+00 15 .0000E+00 16 .0000E+00
17 .0000E+00 18 .0000E+00 19 .0000E+00 20 .0000E+00
21 .0000E+00 22 .0000E+00 23 .0000E+00 24 .0000E+00
```

*** ISCST3 - VERSION 02035 *** *** C:\Users\BASELINE
 \Documents\Projects\15220-00 UPP Foster City Levee\ ***
 06/14/16

*** 20:47:58

**MODELOPTs:

PAGE 478

CONC

URBAN FLAT FLGPOL DFAULT

NOCMPL

* SOURCE EMISSION RATE SCALARS WHICH VARY
 SEASONALLY, DIURNALLY AND BY DAY OF WEEK (SHRDOW) *

SOURCE ID = VOL424 ; SOURCE TYPE = VOLUME :

HOUR	SCALAR	HOUR	SCALAR	HOUR	SCALAR	HOUR	SCALAR
1	.0000E+00	2	.0000E+00	3	.0000E+00	4	.0000E+00
5	.0000E+00	6	.0000E+00	7	.0000E+00	8	.0000E+00
9	.1000E+01	10	.1000E+01	11	.1000E+01	12	.1000E+01
13	.1000E+01	14	.1000E+01	15	.1000E+01	16	.1000E+01
17	.1000E+01	18	.0000E+00	19	.0000E+00	20	.0000E+00
21	.0000E+00	22	.0000E+00	23	.0000E+00	24	.0000E+00

SEASON = WINTER;

DAY OF WEEK = WEEKDAY

1	.0000E+00	2	.0000E+00	3	.0000E+00	4	.0000E+00
5	.0000E+00	6	.0000E+00	7	.0000E+00	8	.0000E+00
9	.1000E+01	10	.1000E+01	11	.1000E+01	12	.1000E+01
13	.1000E+01	14	.1000E+01	15	.1000E+01	16	.1000E+01
17	.1000E+01	18	.0000E+00	19	.0000E+00	20	.0000E+00
21	.0000E+00	22	.0000E+00	23	.0000E+00	24	.0000E+00

SEASON = SPRING;

DAY OF WEEK = WEEKDAY

1	.0000E+00	2	.0000E+00	3	.0000E+00	4	.0000E+00
5	.0000E+00	6	.0000E+00	7	.0000E+00	8	.0000E+00
9	.1000E+01	10	.1000E+01	11	.1000E+01	12	.1000E+01
13	.1000E+01	14	.1000E+01	15	.1000E+01	16	.1000E+01
17	.1000E+01	18	.0000E+00	19	.0000E+00	20	.0000E+00
21	.0000E+00	22	.0000E+00	23	.0000E+00	24	.0000E+00

SEASON = SUMMER;

DAY OF WEEK = WEEKDAY

1	.0000E+00	2	.0000E+00	3	.0000E+00	4	.0000E+00
5	.0000E+00	6	.0000E+00	7	.0000E+00	8	.0000E+00
9	.1000E+01	10	.1000E+01	11	.1000E+01	12	.1000E+01
13	.1000E+01	14	.1000E+01	15	.1000E+01	16	.1000E+01
17	.1000E+01	18	.0000E+00	19	.0000E+00	20	.0000E+00
21	.0000E+00	22	.0000E+00	23	.0000E+00	24	.0000E+00

SEASON = FALL ;

DAY OF WEEK = WEEKDAY

1	.0000E+00	2	.0000E+00	3	.0000E+00	4	.0000E+00
5	.0000E+00	6	.0000E+00	7	.0000E+00	8	.0000E+00
9	.1000E+01	10	.1000E+01	11	.1000E+01	12	.1000E+01
13	.1000E+01	14	.1000E+01	15	.1000E+01	16	.1000E+01
17	.1000E+01	18	.0000E+00	19	.0000E+00	20	.0000E+00
21	.0000E+00	22	.0000E+00	23	.0000E+00	24	.0000E+00

SEASON = WINTER;

DAY OF WEEK = SATURDAY

```
17 .0000E+00 18 .0000E+00 19 .0000E+00 20 .0000E+00
21 .0000E+00 22 .0000E+00 23 .0000E+00 24 .0000E+00
SEASON = FALL ;
DAY OF WEEK = SUNDAY
1 .0000E+00 2 .0000E+00 3 .0000E+00 4 .0000E+00
5 .0000E+00 6 .0000E+00 7 .0000E+00 8 .0000E+00
9 .0000E+00 10 .0000E+00 11 .0000E+00 12 .0000E+00
13 .0000E+00 14 .0000E+00 15 .0000E+00 16 .0000E+00
17 .0000E+00 18 .0000E+00 19 .0000E+00 20 .0000E+00
21 .0000E+00 22 .0000E+00 23 .0000E+00 24 .0000E+00
```

*** ISCST3 - VERSION 02035 *** *** C:\Users\BASELINE
 \Documents\Projects\15220-00 UPP Foster City Levee\ ***
 06/14/16

*** 20:47:58

**MODELOPTs:

PAGE 479

CONC

URBAN FLAT FLGPOL DFAULT

NOCMPL

* SOURCE EMISSION RATE SCALARS WHICH VARY
 SEASONALLY, DIURNALLY AND BY DAY OF WEEK (SHRDOW) *

SOURCE ID = VOL425 ; SOURCE TYPE = VOLUME :
 HOUR SCALAR HOUR SCALAR HOUR SCALAR HOUR SCALAR
 HOUR SCALAR HOUR SCALAR HOUR SCALAR HOUR SCALAR
 - - - - -
 - - - - -

SEASON = WINTER;

DAY OF WEEK = WEEKDAY
 1 .0000E+00 2 .0000E+00 3 .0000E+00 4 .0000E+00
 5 .0000E+00 6 .0000E+00 7 .0000E+00 8 .0000E+00
 9 .1000E+01 10 .1000E+01 11 .1000E+01 12 .1000E+01
 13 .1000E+01 14 .1000E+01 15 .1000E+01 16 .1000E+01
 17 .1000E+01 18 .0000E+00 19 .0000E+00 20 .0000E+00
 21 .0000E+00 22 .0000E+00 23 .0000E+00 24 .0000E+00

SEASON = SPRING;

DAY OF WEEK = WEEKDAY
 1 .0000E+00 2 .0000E+00 3 .0000E+00 4 .0000E+00
 5 .0000E+00 6 .0000E+00 7 .0000E+00 8 .0000E+00
 9 .1000E+01 10 .1000E+01 11 .1000E+01 12 .1000E+01
 13 .1000E+01 14 .1000E+01 15 .1000E+01 16 .1000E+01
 17 .1000E+01 18 .0000E+00 19 .0000E+00 20 .0000E+00
 21 .0000E+00 22 .0000E+00 23 .0000E+00 24 .0000E+00

SEASON = SUMMER;

DAY OF WEEK = WEEKDAY
 1 .0000E+00 2 .0000E+00 3 .0000E+00 4 .0000E+00
 5 .0000E+00 6 .0000E+00 7 .0000E+00 8 .0000E+00
 9 .1000E+01 10 .1000E+01 11 .1000E+01 12 .1000E+01
 13 .1000E+01 14 .1000E+01 15 .1000E+01 16 .1000E+01
 17 .1000E+01 18 .0000E+00 19 .0000E+00 20 .0000E+00
 21 .0000E+00 22 .0000E+00 23 .0000E+00 24 .0000E+00

SEASON = FALL ;

DAY OF WEEK = WEEKDAY
 1 .0000E+00 2 .0000E+00 3 .0000E+00 4 .0000E+00
 5 .0000E+00 6 .0000E+00 7 .0000E+00 8 .0000E+00
 9 .1000E+01 10 .1000E+01 11 .1000E+01 12 .1000E+01
 13 .1000E+01 14 .1000E+01 15 .1000E+01 16 .1000E+01
 17 .1000E+01 18 .0000E+00 19 .0000E+00 20 .0000E+00
 21 .0000E+00 22 .0000E+00 23 .0000E+00 24 .0000E+00

SEASON = WINTER;

DAY OF WEEK = SATURDAY

```
17 .0000E+00 18 .0000E+00 19 .0000E+00 20 .0000E+00
21 .0000E+00 22 .0000E+00 23 .0000E+00 24 .0000E+00
SEASON = FALL ;
DAY OF WEEK = SUNDAY
1 .0000E+00 2 .0000E+00 3 .0000E+00 4 .0000E+00
5 .0000E+00 6 .0000E+00 7 .0000E+00 8 .0000E+00
9 .0000E+00 10 .0000E+00 11 .0000E+00 12 .0000E+00
13 .0000E+00 14 .0000E+00 15 .0000E+00 16 .0000E+00
17 .0000E+00 18 .0000E+00 19 .0000E+00 20 .0000E+00
21 .0000E+00 22 .0000E+00 23 .0000E+00 24 .0000E+00
```

*** ISCST3 - VERSION 02035 *** *** C:\Users\BASELINE
 \Documents\Projects\15220-00 UPP Foster City Levee\ ***
 06/14/16

*** 20:47:58

**MODELOPTs:

PAGE 480

CONC

URBAN FLAT FLGPOL DFAULT

NOCMPL

* SOURCE EMISSION RATE SCALARS WHICH VARY
 SEASONALLY, DIURNALLY AND BY DAY OF WEEK (SHRDOW) *

SOURCE ID = VOL426 ; SOURCE TYPE = VOLUME :

HR	SCALAR	HR	SCALAR	HR	SCALAR	HR	SCALAR
1	.0000E+00	2	.0000E+00	3	.0000E+00	4	.0000E+00
5	.0000E+00	6	.0000E+00	7	.0000E+00	8	.0000E+00
9	.1000E+01	10	.1000E+01	11	.1000E+01	12	.1000E+01
13	.1000E+01	14	.1000E+01	15	.1000E+01	16	.1000E+01
17	.1000E+01	18	.0000E+00	19	.0000E+00	20	.0000E+00
21	.0000E+00	22	.0000E+00	23	.0000E+00	24	.0000E+00

SEASON = WINTER;

DAY OF WEEK = WEEKDAY

1	.0000E+00	2	.0000E+00	3	.0000E+00	4	.0000E+00
5	.0000E+00	6	.0000E+00	7	.0000E+00	8	.0000E+00
9	.1000E+01	10	.1000E+01	11	.1000E+01	12	.1000E+01
13	.1000E+01	14	.1000E+01	15	.1000E+01	16	.1000E+01
17	.1000E+01	18	.0000E+00	19	.0000E+00	20	.0000E+00
21	.0000E+00	22	.0000E+00	23	.0000E+00	24	.0000E+00

SEASON = SPRING;

DAY OF WEEK = WEEKDAY

1	.0000E+00	2	.0000E+00	3	.0000E+00	4	.0000E+00
5	.0000E+00	6	.0000E+00	7	.0000E+00	8	.0000E+00
9	.1000E+01	10	.1000E+01	11	.1000E+01	12	.1000E+01
13	.1000E+01	14	.1000E+01	15	.1000E+01	16	.1000E+01
17	.1000E+01	18	.0000E+00	19	.0000E+00	20	.0000E+00
21	.0000E+00	22	.0000E+00	23	.0000E+00	24	.0000E+00

SEASON = SUMMER;

DAY OF WEEK = WEEKDAY

1	.0000E+00	2	.0000E+00	3	.0000E+00	4	.0000E+00
5	.0000E+00	6	.0000E+00	7	.0000E+00	8	.0000E+00
9	.1000E+01	10	.1000E+01	11	.1000E+01	12	.1000E+01
13	.1000E+01	14	.1000E+01	15	.1000E+01	16	.1000E+01
17	.1000E+01	18	.0000E+00	19	.0000E+00	20	.0000E+00
21	.0000E+00	22	.0000E+00	23	.0000E+00	24	.0000E+00

SEASON = FALL ;

DAY OF WEEK = WEEKDAY

1	.0000E+00	2	.0000E+00	3	.0000E+00	4	.0000E+00
5	.0000E+00	6	.0000E+00	7	.0000E+00	8	.0000E+00
9	.1000E+01	10	.1000E+01	11	.1000E+01	12	.1000E+01
13	.1000E+01	14	.1000E+01	15	.1000E+01	16	.1000E+01
17	.1000E+01	18	.0000E+00	19	.0000E+00	20	.0000E+00
21	.0000E+00	22	.0000E+00	23	.0000E+00	24	.0000E+00

SEASON = WINTER;

DAY OF WEEK = SATURDAY

```
17 .0000E+00 18 .0000E+00 19 .0000E+00 20 .0000E+00
21 .0000E+00 22 .0000E+00 23 .0000E+00 24 .0000E+00
SEASON = FALL ;
DAY OF WEEK = SUNDAY
1 .0000E+00 2 .0000E+00 3 .0000E+00 4 .0000E+00
5 .0000E+00 6 .0000E+00 7 .0000E+00 8 .0000E+00
9 .0000E+00 10 .0000E+00 11 .0000E+00 12 .0000E+00
13 .0000E+00 14 .0000E+00 15 .0000E+00 16 .0000E+00
17 .0000E+00 18 .0000E+00 19 .0000E+00 20 .0000E+00
21 .0000E+00 22 .0000E+00 23 .0000E+00 24 .0000E+00
```

*** ISCST3 - VERSION 02035 *** *** C:\Users\BASELINE
 \Documents\Projects\15220-00 UPP Foster City Levee\ ***
 06/14/16

*** 20:47:58

**MODELOPTs:

PAGE 481

CONC

URBAN FLAT FLGPOL DFAULT

NOCMPL

* SOURCE EMISSION RATE SCALARS WHICH VARY
 SEASONALLY, DIURNALLY AND BY DAY OF WEEK (SHRDOW) *

SOURCE ID = VOL427 ; SOURCE TYPE = VOLUME :
 HOUR SCALAR HOUR SCALAR HOUR SCALAR HOUR SCALAR
 HOUR SCALAR HOUR SCALAR HOUR SCALAR HOUR SCALAR
 - - - - -
 - - - - -

SEASON = WINTER;

DAY OF WEEK = WEEKDAY
 1 .0000E+00 2 .0000E+00 3 .0000E+00 4 .0000E+00
 5 .0000E+00 6 .0000E+00 7 .0000E+00 8 .0000E+00
 9 .1000E+01 10 .1000E+01 11 .1000E+01 12 .1000E+01
 13 .1000E+01 14 .1000E+01 15 .1000E+01 16 .1000E+01
 17 .1000E+01 18 .0000E+00 19 .0000E+00 20 .0000E+00
 21 .0000E+00 22 .0000E+00 23 .0000E+00 24 .0000E+00

SEASON = SPRING;

DAY OF WEEK = WEEKDAY
 1 .0000E+00 2 .0000E+00 3 .0000E+00 4 .0000E+00
 5 .0000E+00 6 .0000E+00 7 .0000E+00 8 .0000E+00
 9 .1000E+01 10 .1000E+01 11 .1000E+01 12 .1000E+01
 13 .1000E+01 14 .1000E+01 15 .1000E+01 16 .1000E+01
 17 .1000E+01 18 .0000E+00 19 .0000E+00 20 .0000E+00
 21 .0000E+00 22 .0000E+00 23 .0000E+00 24 .0000E+00

SEASON = SUMMER;

DAY OF WEEK = WEEKDAY
 1 .0000E+00 2 .0000E+00 3 .0000E+00 4 .0000E+00
 5 .0000E+00 6 .0000E+00 7 .0000E+00 8 .0000E+00
 9 .1000E+01 10 .1000E+01 11 .1000E+01 12 .1000E+01
 13 .1000E+01 14 .1000E+01 15 .1000E+01 16 .1000E+01
 17 .1000E+01 18 .0000E+00 19 .0000E+00 20 .0000E+00
 21 .0000E+00 22 .0000E+00 23 .0000E+00 24 .0000E+00

SEASON = FALL ;

DAY OF WEEK = WEEKDAY
 1 .0000E+00 2 .0000E+00 3 .0000E+00 4 .0000E+00
 5 .0000E+00 6 .0000E+00 7 .0000E+00 8 .0000E+00
 9 .1000E+01 10 .1000E+01 11 .1000E+01 12 .1000E+01
 13 .1000E+01 14 .1000E+01 15 .1000E+01 16 .1000E+01
 17 .1000E+01 18 .0000E+00 19 .0000E+00 20 .0000E+00
 21 .0000E+00 22 .0000E+00 23 .0000E+00 24 .0000E+00

SEASON = WINTER;

DAY OF WEEK = SATURDAY

```
17 .0000E+00 18 .0000E+00 19 .0000E+00 20 .0000E+00
21 .0000E+00 22 .0000E+00 23 .0000E+00 24 .0000E+00
SEASON = FALL ;
DAY OF WEEK = SUNDAY
1 .0000E+00 2 .0000E+00 3 .0000E+00 4 .0000E+00
5 .0000E+00 6 .0000E+00 7 .0000E+00 8 .0000E+00
9 .0000E+00 10 .0000E+00 11 .0000E+00 12 .0000E+00
13 .0000E+00 14 .0000E+00 15 .0000E+00 16 .0000E+00
17 .0000E+00 18 .0000E+00 19 .0000E+00 20 .0000E+00
21 .0000E+00 22 .0000E+00 23 .0000E+00 24 .0000E+00
```

*** ISCST3 - VERSION 02035 *** *** C:\Users\BASELINE
 \Documents\Projects\15220-00 UPP Foster City Levee\ ***
 06/14/16

*** 20:47:58

**MODELOPTs:

PAGE 482

CONC

URBAN FLAT FLGPOL DFAULT

NOCMPL

* SOURCE EMISSION RATE SCALARS WHICH VARY
 SEASONALLY, DIURNALLY AND BY DAY OF WEEK (SHRDOW) *

SOURCE ID = VOL428 ; SOURCE TYPE = VOLUME :
 HOUR SCALAR HOUR SCALAR HOUR SCALAR HOUR SCALAR
 HOUR SCALAR HOUR SCALAR HOUR SCALAR HOUR SCALAR
 - - - - -
 - - - - -

SEASON = WINTER;

DAY OF WEEK = WEEKDAY
 1 .0000E+00 2 .0000E+00 3 .0000E+00 4 .0000E+00
 5 .0000E+00 6 .0000E+00 7 .0000E+00 8 .0000E+00
 9 .1000E+01 10 .1000E+01 11 .1000E+01 12 .1000E+01
 13 .1000E+01 14 .1000E+01 15 .1000E+01 16 .1000E+01
 17 .1000E+01 18 .0000E+00 19 .0000E+00 20 .0000E+00
 21 .0000E+00 22 .0000E+00 23 .0000E+00 24 .0000E+00

SEASON = SPRING;

DAY OF WEEK = WEEKDAY
 1 .0000E+00 2 .0000E+00 3 .0000E+00 4 .0000E+00
 5 .0000E+00 6 .0000E+00 7 .0000E+00 8 .0000E+00
 9 .1000E+01 10 .1000E+01 11 .1000E+01 12 .1000E+01
 13 .1000E+01 14 .1000E+01 15 .1000E+01 16 .1000E+01
 17 .1000E+01 18 .0000E+00 19 .0000E+00 20 .0000E+00
 21 .0000E+00 22 .0000E+00 23 .0000E+00 24 .0000E+00

SEASON = SUMMER;

DAY OF WEEK = WEEKDAY
 1 .0000E+00 2 .0000E+00 3 .0000E+00 4 .0000E+00
 5 .0000E+00 6 .0000E+00 7 .0000E+00 8 .0000E+00
 9 .1000E+01 10 .1000E+01 11 .1000E+01 12 .1000E+01
 13 .1000E+01 14 .1000E+01 15 .1000E+01 16 .1000E+01
 17 .1000E+01 18 .0000E+00 19 .0000E+00 20 .0000E+00
 21 .0000E+00 22 .0000E+00 23 .0000E+00 24 .0000E+00

SEASON = FALL ;

DAY OF WEEK = WEEKDAY
 1 .0000E+00 2 .0000E+00 3 .0000E+00 4 .0000E+00
 5 .0000E+00 6 .0000E+00 7 .0000E+00 8 .0000E+00
 9 .1000E+01 10 .1000E+01 11 .1000E+01 12 .1000E+01
 13 .1000E+01 14 .1000E+01 15 .1000E+01 16 .1000E+01
 17 .1000E+01 18 .0000E+00 19 .0000E+00 20 .0000E+00
 21 .0000E+00 22 .0000E+00 23 .0000E+00 24 .0000E+00

SEASON = WINTER;

DAY OF WEEK = SATURDAY

```
17 .0000E+00 18 .0000E+00 19 .0000E+00 20 .0000E+00
21 .0000E+00 22 .0000E+00 23 .0000E+00 24 .0000E+00
SEASON = FALL ;
DAY OF WEEK = SUNDAY
1 .0000E+00 2 .0000E+00 3 .0000E+00 4 .0000E+00
5 .0000E+00 6 .0000E+00 7 .0000E+00 8 .0000E+00
9 .0000E+00 10 .0000E+00 11 .0000E+00 12 .0000E+00
13 .0000E+00 14 .0000E+00 15 .0000E+00 16 .0000E+00
17 .0000E+00 18 .0000E+00 19 .0000E+00 20 .0000E+00
21 .0000E+00 22 .0000E+00 23 .0000E+00 24 .0000E+00
```

*** ISCST3 - VERSION 02035 *** *** C:\Users\BASELINE
 \Documents\Projects\15220-00 UPP Foster City Levee\ ***
 06/14/16

*** 20:47:58

**MODELOPTs:

PAGE 483

CONC

URBAN FLAT FLGPOL DFAULT

NOCMPL

* SOURCE EMISSION RATE SCALARS WHICH VARY
 SEASONALLY, DIURNALLY AND BY DAY OF WEEK (SHRDOW) *

SOURCE ID = VOL429 ; SOURCE TYPE = VOLUME :
 HOUR SCALAR HOUR SCALAR HOUR SCALAR HOUR SCALAR
 HOUR SCALAR HOUR SCALAR HOUR SCALAR HOUR SCALAR
 - - - - -
 - - - - -

SEASON = WINTER;

DAY OF WEEK = WEEKDAY

1	.0000E+00	2	.0000E+00	3	.0000E+00	4	.0000E+00
5	.0000E+00	6	.0000E+00	7	.0000E+00	8	.0000E+00
9	.1000E+01	10	.1000E+01	11	.1000E+01	12	.1000E+01
13	.1000E+01	14	.1000E+01	15	.1000E+01	16	.1000E+01
17	.1000E+01	18	.0000E+00	19	.0000E+00	20	.0000E+00
21	.0000E+00	22	.0000E+00	23	.0000E+00	24	.0000E+00

SEASON = SPRING;

DAY OF WEEK = WEEKDAY

1	.0000E+00	2	.0000E+00	3	.0000E+00	4	.0000E+00
5	.0000E+00	6	.0000E+00	7	.0000E+00	8	.0000E+00
9	.1000E+01	10	.1000E+01	11	.1000E+01	12	.1000E+01
13	.1000E+01	14	.1000E+01	15	.1000E+01	16	.1000E+01
17	.1000E+01	18	.0000E+00	19	.0000E+00	20	.0000E+00
21	.0000E+00	22	.0000E+00	23	.0000E+00	24	.0000E+00

SEASON = SUMMER;

DAY OF WEEK = WEEKDAY

1	.0000E+00	2	.0000E+00	3	.0000E+00	4	.0000E+00
5	.0000E+00	6	.0000E+00	7	.0000E+00	8	.0000E+00
9	.1000E+01	10	.1000E+01	11	.1000E+01	12	.1000E+01
13	.1000E+01	14	.1000E+01	15	.1000E+01	16	.1000E+01
17	.1000E+01	18	.0000E+00	19	.0000E+00	20	.0000E+00
21	.0000E+00	22	.0000E+00	23	.0000E+00	24	.0000E+00

SEASON = FALL ;

DAY OF WEEK = WEEKDAY

1	.0000E+00	2	.0000E+00	3	.0000E+00	4	.0000E+00
5	.0000E+00	6	.0000E+00	7	.0000E+00	8	.0000E+00
9	.1000E+01	10	.1000E+01	11	.1000E+01	12	.1000E+01
13	.1000E+01	14	.1000E+01	15	.1000E+01	16	.1000E+01
17	.1000E+01	18	.0000E+00	19	.0000E+00	20	.0000E+00
21	.0000E+00	22	.0000E+00	23	.0000E+00	24	.0000E+00

SEASON = WINTER;

DAY OF WEEK = SATURDAY

```
17 .0000E+00 18 .0000E+00 19 .0000E+00 20 .0000E+00
21 .0000E+00 22 .0000E+00 23 .0000E+00 24 .0000E+00
SEASON = FALL ;
DAY OF WEEK = SUNDAY
1 .0000E+00 2 .0000E+00 3 .0000E+00 4 .0000E+00
5 .0000E+00 6 .0000E+00 7 .0000E+00 8 .0000E+00
9 .0000E+00 10 .0000E+00 11 .0000E+00 12 .0000E+00
13 .0000E+00 14 .0000E+00 15 .0000E+00 16 .0000E+00
17 .0000E+00 18 .0000E+00 19 .0000E+00 20 .0000E+00
21 .0000E+00 22 .0000E+00 23 .0000E+00 24 .0000E+00
```

*** ISCST3 - VERSION 02035 *** *** C:\Users\BASELINE
 \Documents\Projects\15220-00 UPP Foster City Levee\ ***
 06/14/16

*** 20:47:58

**MODELOPTs:

PAGE 484

CONC

URBAN FLAT FLGPOL DFAULT

NOCMPL

* SOURCE EMISSION RATE SCALARS WHICH VARY
 SEASONALLY, DIURNALLY AND BY DAY OF WEEK (SHRDOW) *

SOURCE ID = VOL430 ; SOURCE TYPE = VOLUME :
 HOUR SCALAR HOUR SCALAR HOUR SCALAR HOUR SCALAR
 HOUR SCALAR HOUR SCALAR HOUR SCALAR HOUR SCALAR
 - - - - -
 - - - - -

SEASON = WINTER;

DAY OF WEEK = WEEKDAY
 1 .0000E+00 2 .0000E+00 3 .0000E+00 4 .0000E+00
 5 .0000E+00 6 .0000E+00 7 .0000E+00 8 .0000E+00
 9 .1000E+01 10 .1000E+01 11 .1000E+01 12 .1000E+01
 13 .1000E+01 14 .1000E+01 15 .1000E+01 16 .1000E+01
 17 .1000E+01 18 .0000E+00 19 .0000E+00 20 .0000E+00
 21 .0000E+00 22 .0000E+00 23 .0000E+00 24 .0000E+00

SEASON = SPRING;

DAY OF WEEK = WEEKDAY
 1 .0000E+00 2 .0000E+00 3 .0000E+00 4 .0000E+00
 5 .0000E+00 6 .0000E+00 7 .0000E+00 8 .0000E+00
 9 .1000E+01 10 .1000E+01 11 .1000E+01 12 .1000E+01
 13 .1000E+01 14 .1000E+01 15 .1000E+01 16 .1000E+01
 17 .1000E+01 18 .0000E+00 19 .0000E+00 20 .0000E+00
 21 .0000E+00 22 .0000E+00 23 .0000E+00 24 .0000E+00

SEASON = SUMMER;

DAY OF WEEK = WEEKDAY
 1 .0000E+00 2 .0000E+00 3 .0000E+00 4 .0000E+00
 5 .0000E+00 6 .0000E+00 7 .0000E+00 8 .0000E+00
 9 .1000E+01 10 .1000E+01 11 .1000E+01 12 .1000E+01
 13 .1000E+01 14 .1000E+01 15 .1000E+01 16 .1000E+01
 17 .1000E+01 18 .0000E+00 19 .0000E+00 20 .0000E+00
 21 .0000E+00 22 .0000E+00 23 .0000E+00 24 .0000E+00

SEASON = FALL ;

DAY OF WEEK = WEEKDAY
 1 .0000E+00 2 .0000E+00 3 .0000E+00 4 .0000E+00
 5 .0000E+00 6 .0000E+00 7 .0000E+00 8 .0000E+00
 9 .1000E+01 10 .1000E+01 11 .1000E+01 12 .1000E+01
 13 .1000E+01 14 .1000E+01 15 .1000E+01 16 .1000E+01
 17 .1000E+01 18 .0000E+00 19 .0000E+00 20 .0000E+00
 21 .0000E+00 22 .0000E+00 23 .0000E+00 24 .0000E+00

SEASON = WINTER;

DAY OF WEEK = SATURDAY

```
17 .0000E+00 18 .0000E+00 19 .0000E+00 20 .0000E+00
21 .0000E+00 22 .0000E+00 23 .0000E+00 24 .0000E+00
SEASON = FALL ;
DAY OF WEEK = SUNDAY
1 .0000E+00 2 .0000E+00 3 .0000E+00 4 .0000E+00
5 .0000E+00 6 .0000E+00 7 .0000E+00 8 .0000E+00
9 .0000E+00 10 .0000E+00 11 .0000E+00 12 .0000E+00
13 .0000E+00 14 .0000E+00 15 .0000E+00 16 .0000E+00
17 .0000E+00 18 .0000E+00 19 .0000E+00 20 .0000E+00
21 .0000E+00 22 .0000E+00 23 .0000E+00 24 .0000E+00
```

*** ISCST3 - VERSION 02035 *** *** C:\Users\BASELINE
\Documents\Projects\15220-00 UPP Foster City Levee\ ***
06/14/16

*** 20:47:58

**MODELOPTs:

PAGE 485

CONC

URBAN FLAT FLGPOL DFAULT

NOCMPL

* SOURCE EMISSION RATE SCALARS WHICH VARY
SEASONALLY, DIURNALLY AND BY DAY OF WEEK (SHRDOW) *

SOURCE ID = VOL431 ; SOURCE TYPE = VOLUME :

HOUR	SCALAR	HOUR	SCALAR	HOUR	SCALAR	HOUR	SCALAR
------	--------	------	--------	------	--------	------	--------

SEASON = WINTER;

DAY OF WEEK = WEEKDAY

1	.0000E+00	2	.0000E+00	3	.0000E+00	4	.0000E+00
5	.0000E+00	6	.0000E+00	7	.0000E+00	8	.0000E+00
9	.1000E+01	10	.1000E+01	11	.1000E+01	12	.1000E+01
13	.1000E+01	14	.1000E+01	15	.1000E+01	16	.1000E+01
17	.1000E+01	18	.0000E+00	19	.0000E+00	20	.0000E+00
21	.0000E+00	22	.0000E+00	23	.0000E+00	24	.0000E+00

SEASON = SPRING;

DAY OF WEEK = WEEKDAY

1	.0000E+00	2	.0000E+00	3	.0000E+00	4	.0000E+00
5	.0000E+00	6	.0000E+00	7	.0000E+00	8	.0000E+00
9	.1000E+01	10	.1000E+01	11	.1000E+01	12	.1000E+01
13	.1000E+01	14	.1000E+01	15	.1000E+01	16	.1000E+01
17	.1000E+01	18	.0000E+00	19	.0000E+00	20	.0000E+00
21	.0000E+00	22	.0000E+00	23	.0000E+00	24	.0000E+00

SEASON = SUMMER;

DAY OF WEEK = WEEKDAY

1	.0000E+00	2	.0000E+00	3	.0000E+00	4	.0000E+00
5	.0000E+00	6	.0000E+00	7	.0000E+00	8	.0000E+00
9	.1000E+01	10	.1000E+01	11	.1000E+01	12	.1000E+01
13	.1000E+01	14	.1000E+01	15	.1000E+01	16	.1000E+01
17	.1000E+01	18	.0000E+00	19	.0000E+00	20	.0000E+00
21	.0000E+00	22	.0000E+00	23	.0000E+00	24	.0000E+00

SEASON = FALL ;

DAY OF WEEK = WEEKDAY

1	.0000E+00	2	.0000E+00	3	.0000E+00	4	.0000E+00
5	.0000E+00	6	.0000E+00	7	.0000E+00	8	.0000E+00
9	.1000E+01	10	.1000E+01	11	.1000E+01	12	.1000E+01
13	.1000E+01	14	.1000E+01	15	.1000E+01	16	.1000E+01
17	.1000E+01	18	.0000E+00	19	.0000E+00	20	.0000E+00
21	.0000E+00	22	.0000E+00	23	.0000E+00	24	.0000E+00

SEASON = WINTER;

DAY OF WEEK = SATURDAY

```
17 .0000E+00 18 .0000E+00 19 .0000E+00 20 .0000E+00
21 .0000E+00 22 .0000E+00 23 .0000E+00 24 .0000E+00
SEASON = FALL ;
DAY OF WEEK = SUNDAY
1 .0000E+00 2 .0000E+00 3 .0000E+00 4 .0000E+00
5 .0000E+00 6 .0000E+00 7 .0000E+00 8 .0000E+00
9 .0000E+00 10 .0000E+00 11 .0000E+00 12 .0000E+00
13 .0000E+00 14 .0000E+00 15 .0000E+00 16 .0000E+00
17 .0000E+00 18 .0000E+00 19 .0000E+00 20 .0000E+00
21 .0000E+00 22 .0000E+00 23 .0000E+00 24 .0000E+00
```

*** ISCST3 - VERSION 02035 *** *** C:\Users\BASELINE
 \Documents\Projects\15220-00 UPP Foster City Levee\ ***
 06/14/16

*** 20:47:58

**MODELOPTs:

PAGE 486

CONC

URBAN FLAT FLGPOL DFAULT

NOCMPL

* SOURCE EMISSION RATE SCALARS WHICH VARY
 SEASONALLY, DIURNALLY AND BY DAY OF WEEK (SHRDOW) *

SOURCE ID = VOL432 ; SOURCE TYPE = VOLUME :
 HOUR SCALAR HOUR SCALAR HOUR SCALAR HOUR SCALAR
 HOUR SCALAR HOUR SCALAR HOUR SCALAR HOUR SCALAR
 - - - - -
 - - - - -

SEASON = WINTER;

DAY OF WEEK = WEEKDAY
 1 .0000E+00 2 .0000E+00 3 .0000E+00 4 .0000E+00
 5 .0000E+00 6 .0000E+00 7 .0000E+00 8 .0000E+00
 9 .1000E+01 10 .1000E+01 11 .1000E+01 12 .1000E+01
 13 .1000E+01 14 .1000E+01 15 .1000E+01 16 .1000E+01
 17 .1000E+01 18 .0000E+00 19 .0000E+00 20 .0000E+00
 21 .0000E+00 22 .0000E+00 23 .0000E+00 24 .0000E+00

SEASON = SPRING;

DAY OF WEEK = WEEKDAY
 1 .0000E+00 2 .0000E+00 3 .0000E+00 4 .0000E+00
 5 .0000E+00 6 .0000E+00 7 .0000E+00 8 .0000E+00
 9 .1000E+01 10 .1000E+01 11 .1000E+01 12 .1000E+01
 13 .1000E+01 14 .1000E+01 15 .1000E+01 16 .1000E+01
 17 .1000E+01 18 .0000E+00 19 .0000E+00 20 .0000E+00
 21 .0000E+00 22 .0000E+00 23 .0000E+00 24 .0000E+00

SEASON = SUMMER;

DAY OF WEEK = WEEKDAY
 1 .0000E+00 2 .0000E+00 3 .0000E+00 4 .0000E+00
 5 .0000E+00 6 .0000E+00 7 .0000E+00 8 .0000E+00
 9 .1000E+01 10 .1000E+01 11 .1000E+01 12 .1000E+01
 13 .1000E+01 14 .1000E+01 15 .1000E+01 16 .1000E+01
 17 .1000E+01 18 .0000E+00 19 .0000E+00 20 .0000E+00
 21 .0000E+00 22 .0000E+00 23 .0000E+00 24 .0000E+00

SEASON = FALL ;

DAY OF WEEK = WEEKDAY
 1 .0000E+00 2 .0000E+00 3 .0000E+00 4 .0000E+00
 5 .0000E+00 6 .0000E+00 7 .0000E+00 8 .0000E+00
 9 .1000E+01 10 .1000E+01 11 .1000E+01 12 .1000E+01
 13 .1000E+01 14 .1000E+01 15 .1000E+01 16 .1000E+01
 17 .1000E+01 18 .0000E+00 19 .0000E+00 20 .0000E+00
 21 .0000E+00 22 .0000E+00 23 .0000E+00 24 .0000E+00

SEASON = WINTER;

DAY OF WEEK = SATURDAY

```
17 .0000E+00 18 .0000E+00 19 .0000E+00 20 .0000E+00
21 .0000E+00 22 .0000E+00 23 .0000E+00 24 .0000E+00
SEASON = FALL ;
DAY OF WEEK = SUNDAY
1 .0000E+00 2 .0000E+00 3 .0000E+00 4 .0000E+00
5 .0000E+00 6 .0000E+00 7 .0000E+00 8 .0000E+00
9 .0000E+00 10 .0000E+00 11 .0000E+00 12 .0000E+00
13 .0000E+00 14 .0000E+00 15 .0000E+00 16 .0000E+00
17 .0000E+00 18 .0000E+00 19 .0000E+00 20 .0000E+00
21 .0000E+00 22 .0000E+00 23 .0000E+00 24 .0000E+00
```

*** ISCST3 - VERSION 02035 *** *** C:\Users\BASELINE
\Documents\Projects\15220-00 UPP Foster City Levee\ ***
06/14/16

*** 20:47:58

**MODELOPTs:

PAGE 487

CONC

URBAN FLAT FLGPOL DFAULT

NOCMPL

* SOURCE EMISSION RATE SCALARS WHICH VARY
SEASONALLY, DIURNALLY AND BY DAY OF WEEK (SHRDOW) *

SOURCE ID = VOL433 ; SOURCE TYPE = VOLUME :

HOUR	SCALAR	HOUR	SCALAR	HOUR	SCALAR	HOUR	SCALAR
HOUR	SCALAR	HOUR	SCALAR	HOUR	SCALAR	HOUR	SCALAR
-	-	-	-	-	-	-	-
-	-	-	-	-	-	-	-

SEASON = WINTER;

DAY OF WEEK = WEEKDAY

1	.0000E+00	2	.0000E+00	3	.0000E+00	4	.0000E+00
5	.0000E+00	6	.0000E+00	7	.0000E+00	8	.0000E+00
9	.1000E+01	10	.1000E+01	11	.1000E+01	12	.1000E+01
13	.1000E+01	14	.1000E+01	15	.1000E+01	16	.1000E+01
17	.1000E+01	18	.0000E+00	19	.0000E+00	20	.0000E+00
21	.0000E+00	22	.0000E+00	23	.0000E+00	24	.0000E+00

SEASON = SPRING;

DAY OF WEEK = WEEKDAY

1	.0000E+00	2	.0000E+00	3	.0000E+00	4	.0000E+00
5	.0000E+00	6	.0000E+00	7	.0000E+00	8	.0000E+00
9	.1000E+01	10	.1000E+01	11	.1000E+01	12	.1000E+01
13	.1000E+01	14	.1000E+01	15	.1000E+01	16	.1000E+01
17	.1000E+01	18	.0000E+00	19	.0000E+00	20	.0000E+00
21	.0000E+00	22	.0000E+00	23	.0000E+00	24	.0000E+00

SEASON = SUMMER;

DAY OF WEEK = WEEKDAY

1	.0000E+00	2	.0000E+00	3	.0000E+00	4	.0000E+00
5	.0000E+00	6	.0000E+00	7	.0000E+00	8	.0000E+00
9	.1000E+01	10	.1000E+01	11	.1000E+01	12	.1000E+01
13	.1000E+01	14	.1000E+01	15	.1000E+01	16	.1000E+01
17	.1000E+01	18	.0000E+00	19	.0000E+00	20	.0000E+00
21	.0000E+00	22	.0000E+00	23	.0000E+00	24	.0000E+00

SEASON = FALL ;

DAY OF WEEK = WEEKDAY

1	.0000E+00	2	.0000E+00	3	.0000E+00	4	.0000E+00
5	.0000E+00	6	.0000E+00	7	.0000E+00	8	.0000E+00
9	.1000E+01	10	.1000E+01	11	.1000E+01	12	.1000E+01
13	.1000E+01	14	.1000E+01	15	.1000E+01	16	.1000E+01
17	.1000E+01	18	.0000E+00	19	.0000E+00	20	.0000E+00
21	.0000E+00	22	.0000E+00	23	.0000E+00	24	.0000E+00

SEASON = WINTER;

DAY OF WEEK = SATURDAY

```
17 .0000E+00 18 .0000E+00 19 .0000E+00 20 .0000E+00
21 .0000E+00 22 .0000E+00 23 .0000E+00 24 .0000E+00
SEASON = FALL ;
DAY OF WEEK = SUNDAY
1 .0000E+00 2 .0000E+00 3 .0000E+00 4 .0000E+00
5 .0000E+00 6 .0000E+00 7 .0000E+00 8 .0000E+00
9 .0000E+00 10 .0000E+00 11 .0000E+00 12 .0000E+00
13 .0000E+00 14 .0000E+00 15 .0000E+00 16 .0000E+00
17 .0000E+00 18 .0000E+00 19 .0000E+00 20 .0000E+00
21 .0000E+00 22 .0000E+00 23 .0000E+00 24 .0000E+00
```

*** ISCST3 - VERSION 02035 *** *** C:\Users\BASELINE
 \Documents\Projects\15220-00 UPP Foster City Levee\ ***
 06/14/16

*** 20:47:58

**MODELOPTs:

PAGE 488

CONC

URBAN FLAT FLGPOL DFAULT

NOCMPL

* SOURCE EMISSION RATE SCALARS WHICH VARY
 SEASONALLY, DIURNALLY AND BY DAY OF WEEK (SHRDOW) *

SOURCE ID = VOL434 ; SOURCE TYPE = VOLUME :

HOUR	SCALAR	HOUR	SCALAR	HOUR	SCALAR	HOUR	SCALAR
1	.0000E+00	2	.0000E+00	3	.0000E+00	4	.0000E+00
5	.0000E+00	6	.0000E+00	7	.0000E+00	8	.0000E+00
9	.1000E+01	10	.1000E+01	11	.1000E+01	12	.1000E+01
13	.1000E+01	14	.1000E+01	15	.1000E+01	16	.1000E+01
17	.1000E+01	18	.0000E+00	19	.0000E+00	20	.0000E+00
21	.0000E+00	22	.0000E+00	23	.0000E+00	24	.0000E+00

SEASON = WINTER;

DAY OF WEEK = WEEKDAY

1	.0000E+00	2	.0000E+00	3	.0000E+00	4	.0000E+00
5	.0000E+00	6	.0000E+00	7	.0000E+00	8	.0000E+00
9	.1000E+01	10	.1000E+01	11	.1000E+01	12	.1000E+01
13	.1000E+01	14	.1000E+01	15	.1000E+01	16	.1000E+01
17	.1000E+01	18	.0000E+00	19	.0000E+00	20	.0000E+00
21	.0000E+00	22	.0000E+00	23	.0000E+00	24	.0000E+00

SEASON = SPRING;

DAY OF WEEK = WEEKDAY

1	.0000E+00	2	.0000E+00	3	.0000E+00	4	.0000E+00
5	.0000E+00	6	.0000E+00	7	.0000E+00	8	.0000E+00
9	.1000E+01	10	.1000E+01	11	.1000E+01	12	.1000E+01
13	.1000E+01	14	.1000E+01	15	.1000E+01	16	.1000E+01
17	.1000E+01	18	.0000E+00	19	.0000E+00	20	.0000E+00
21	.0000E+00	22	.0000E+00	23	.0000E+00	24	.0000E+00

SEASON = SUMMER;

DAY OF WEEK = WEEKDAY

1	.0000E+00	2	.0000E+00	3	.0000E+00	4	.0000E+00
5	.0000E+00	6	.0000E+00	7	.0000E+00	8	.0000E+00
9	.1000E+01	10	.1000E+01	11	.1000E+01	12	.1000E+01
13	.1000E+01	14	.1000E+01	15	.1000E+01	16	.1000E+01
17	.1000E+01	18	.0000E+00	19	.0000E+00	20	.0000E+00
21	.0000E+00	22	.0000E+00	23	.0000E+00	24	.0000E+00

SEASON = FALL ;

DAY OF WEEK = WEEKDAY

1	.0000E+00	2	.0000E+00	3	.0000E+00	4	.0000E+00
5	.0000E+00	6	.0000E+00	7	.0000E+00	8	.0000E+00
9	.1000E+01	10	.1000E+01	11	.1000E+01	12	.1000E+01
13	.1000E+01	14	.1000E+01	15	.1000E+01	16	.1000E+01
17	.1000E+01	18	.0000E+00	19	.0000E+00	20	.0000E+00
21	.0000E+00	22	.0000E+00	23	.0000E+00	24	.0000E+00

SEASON = WINTER;

DAY OF WEEK = SATURDAY

```
17 .0000E+00 18 .0000E+00 19 .0000E+00 20 .0000E+00
21 .0000E+00 22 .0000E+00 23 .0000E+00 24 .0000E+00
SEASON = FALL ;
DAY OF WEEK = SUNDAY
1 .0000E+00 2 .0000E+00 3 .0000E+00 4 .0000E+00
5 .0000E+00 6 .0000E+00 7 .0000E+00 8 .0000E+00
9 .0000E+00 10 .0000E+00 11 .0000E+00 12 .0000E+00
13 .0000E+00 14 .0000E+00 15 .0000E+00 16 .0000E+00
17 .0000E+00 18 .0000E+00 19 .0000E+00 20 .0000E+00
21 .0000E+00 22 .0000E+00 23 .0000E+00 24 .0000E+00
```

*** ISCST3 - VERSION 02035 *** *** C:\Users\BASELINE
 \Documents\Projects\15220-00 UPP Foster City Levee\ ***
 06/14/16

*** 20:47:58

**MODELOPTs:

PAGE 489

CONC

URBAN FLAT FLGPOL DFAULT

NOCMPL

* SOURCE EMISSION RATE SCALARS WHICH VARY
 SEASONALLY, DIURNALLY AND BY DAY OF WEEK (SHRDOW) *

SOURCE ID = VOL435 ; SOURCE TYPE = VOLUME :

HOUR	SCALAR	HOUR	SCALAR	HOUR	SCALAR	HOUR	SCALAR
1	.0000E+00	2	.0000E+00	3	.0000E+00	4	.0000E+00
5	.0000E+00	6	.0000E+00	7	.0000E+00	8	.0000E+00
9	.1000E+01	10	.1000E+01	11	.1000E+01	12	.1000E+01
13	.1000E+01	14	.1000E+01	15	.1000E+01	16	.1000E+01
17	.1000E+01	18	.0000E+00	19	.0000E+00	20	.0000E+00
21	.0000E+00	22	.0000E+00	23	.0000E+00	24	.0000E+00

SEASON = WINTER;

DAY OF WEEK = WEEKDAY

1	.0000E+00	2	.0000E+00	3	.0000E+00	4	.0000E+00
5	.0000E+00	6	.0000E+00	7	.0000E+00	8	.0000E+00
9	.1000E+01	10	.1000E+01	11	.1000E+01	12	.1000E+01
13	.1000E+01	14	.1000E+01	15	.1000E+01	16	.1000E+01
17	.1000E+01	18	.0000E+00	19	.0000E+00	20	.0000E+00
21	.0000E+00	22	.0000E+00	23	.0000E+00	24	.0000E+00

SEASON = SPRING;

DAY OF WEEK = WEEKDAY

1	.0000E+00	2	.0000E+00	3	.0000E+00	4	.0000E+00
5	.0000E+00	6	.0000E+00	7	.0000E+00	8	.0000E+00
9	.1000E+01	10	.1000E+01	11	.1000E+01	12	.1000E+01
13	.1000E+01	14	.1000E+01	15	.1000E+01	16	.1000E+01
17	.1000E+01	18	.0000E+00	19	.0000E+00	20	.0000E+00
21	.0000E+00	22	.0000E+00	23	.0000E+00	24	.0000E+00

SEASON = SUMMER;

DAY OF WEEK = WEEKDAY

1	.0000E+00	2	.0000E+00	3	.0000E+00	4	.0000E+00
5	.0000E+00	6	.0000E+00	7	.0000E+00	8	.0000E+00
9	.1000E+01	10	.1000E+01	11	.1000E+01	12	.1000E+01
13	.1000E+01	14	.1000E+01	15	.1000E+01	16	.1000E+01
17	.1000E+01	18	.0000E+00	19	.0000E+00	20	.0000E+00
21	.0000E+00	22	.0000E+00	23	.0000E+00	24	.0000E+00

SEASON = FALL ;

DAY OF WEEK = WEEKDAY

1	.0000E+00	2	.0000E+00	3	.0000E+00	4	.0000E+00
5	.0000E+00	6	.0000E+00	7	.0000E+00	8	.0000E+00
9	.1000E+01	10	.1000E+01	11	.1000E+01	12	.1000E+01
13	.1000E+01	14	.1000E+01	15	.1000E+01	16	.1000E+01
17	.1000E+01	18	.0000E+00	19	.0000E+00	20	.0000E+00
21	.0000E+00	22	.0000E+00	23	.0000E+00	24	.0000E+00

SEASON = WINTER;

DAY OF WEEK = SATURDAY

```
17 .0000E+00 18 .0000E+00 19 .0000E+00 20 .0000E+00
21 .0000E+00 22 .0000E+00 23 .0000E+00 24 .0000E+00
SEASON = FALL ;
DAY OF WEEK = SUNDAY
1 .0000E+00 2 .0000E+00 3 .0000E+00 4 .0000E+00
5 .0000E+00 6 .0000E+00 7 .0000E+00 8 .0000E+00
9 .0000E+00 10 .0000E+00 11 .0000E+00 12 .0000E+00
13 .0000E+00 14 .0000E+00 15 .0000E+00 16 .0000E+00
17 .0000E+00 18 .0000E+00 19 .0000E+00 20 .0000E+00
21 .0000E+00 22 .0000E+00 23 .0000E+00 24 .0000E+00
```

*** ISCST3 - VERSION 02035 *** *** C:\Users\BASELINE
 \Documents\Projects\15220-00 UPP Foster City Levee\ ***
 06/14/16

*** 20:47:58

**MODELOPTs:

PAGE 490

CONC

URBAN FLAT FLGPOL DFAULT

NOCMPL

* SOURCE EMISSION RATE SCALARS WHICH VARY
 SEASONALLY, DIURNALLY AND BY DAY OF WEEK (SHRDOW) *

SOURCE ID = VOL436 ; SOURCE TYPE = VOLUME :
 HOUR SCALAR HOUR SCALAR HOUR SCALAR HOUR SCALAR
 HOUR SCALAR HOUR SCALAR HOUR SCALAR HOUR SCALAR
 - - - - -
 - - - - -

SEASON = WINTER;

DAY OF WEEK = WEEKDAY
 1 .0000E+00 2 .0000E+00 3 .0000E+00 4 .0000E+00
 5 .0000E+00 6 .0000E+00 7 .0000E+00 8 .0000E+00
 9 .1000E+01 10 .1000E+01 11 .1000E+01 12 .1000E+01
 13 .1000E+01 14 .1000E+01 15 .1000E+01 16 .1000E+01
 17 .1000E+01 18 .0000E+00 19 .0000E+00 20 .0000E+00
 21 .0000E+00 22 .0000E+00 23 .0000E+00 24 .0000E+00

SEASON = SPRING;

DAY OF WEEK = WEEKDAY
 1 .0000E+00 2 .0000E+00 3 .0000E+00 4 .0000E+00
 5 .0000E+00 6 .0000E+00 7 .0000E+00 8 .0000E+00
 9 .1000E+01 10 .1000E+01 11 .1000E+01 12 .1000E+01
 13 .1000E+01 14 .1000E+01 15 .1000E+01 16 .1000E+01
 17 .1000E+01 18 .0000E+00 19 .0000E+00 20 .0000E+00
 21 .0000E+00 22 .0000E+00 23 .0000E+00 24 .0000E+00

SEASON = SUMMER;

DAY OF WEEK = WEEKDAY
 1 .0000E+00 2 .0000E+00 3 .0000E+00 4 .0000E+00
 5 .0000E+00 6 .0000E+00 7 .0000E+00 8 .0000E+00
 9 .1000E+01 10 .1000E+01 11 .1000E+01 12 .1000E+01
 13 .1000E+01 14 .1000E+01 15 .1000E+01 16 .1000E+01
 17 .1000E+01 18 .0000E+00 19 .0000E+00 20 .0000E+00
 21 .0000E+00 22 .0000E+00 23 .0000E+00 24 .0000E+00

SEASON = FALL ;

DAY OF WEEK = WEEKDAY
 1 .0000E+00 2 .0000E+00 3 .0000E+00 4 .0000E+00
 5 .0000E+00 6 .0000E+00 7 .0000E+00 8 .0000E+00
 9 .1000E+01 10 .1000E+01 11 .1000E+01 12 .1000E+01
 13 .1000E+01 14 .1000E+01 15 .1000E+01 16 .1000E+01
 17 .1000E+01 18 .0000E+00 19 .0000E+00 20 .0000E+00
 21 .0000E+00 22 .0000E+00 23 .0000E+00 24 .0000E+00

SEASON = WINTER;

DAY OF WEEK = SATURDAY

```
17 .0000E+00 18 .0000E+00 19 .0000E+00 20 .0000E+00
21 .0000E+00 22 .0000E+00 23 .0000E+00 24 .0000E+00
SEASON = FALL ;
DAY OF WEEK = SUNDAY
1 .0000E+00 2 .0000E+00 3 .0000E+00 4 .0000E+00
5 .0000E+00 6 .0000E+00 7 .0000E+00 8 .0000E+00
9 .0000E+00 10 .0000E+00 11 .0000E+00 12 .0000E+00
13 .0000E+00 14 .0000E+00 15 .0000E+00 16 .0000E+00
17 .0000E+00 18 .0000E+00 19 .0000E+00 20 .0000E+00
21 .0000E+00 22 .0000E+00 23 .0000E+00 24 .0000E+00
```

*** ISCST3 - VERSION 02035 *** *** C:\Users\BASELINE
 \Documents\Projects\15220-00 UPP Foster City Levee\ ***
 06/14/16

*** 20:47:58

**MODELOPTs:

PAGE 491

CONC

URBAN FLAT FLGPOL DFAULT

NOCMPL

* SOURCE EMISSION RATE SCALARS WHICH VARY
 SEASONALLY, DIURNALLY AND BY DAY OF WEEK (SHRDOW) *

SOURCE ID = VOL437 ; SOURCE TYPE = VOLUME :

HOUR	SCALAR	HOUR	SCALAR	HOUR	SCALAR	HOUR	SCALAR
1	.0000E+00	2	.0000E+00	3	.0000E+00	4	.0000E+00
5	.0000E+00	6	.0000E+00	7	.0000E+00	8	.0000E+00
9	.1000E+01	10	.1000E+01	11	.1000E+01	12	.1000E+01
13	.1000E+01	14	.1000E+01	15	.1000E+01	16	.1000E+01
17	.1000E+01	18	.0000E+00	19	.0000E+00	20	.0000E+00
21	.0000E+00	22	.0000E+00	23	.0000E+00	24	.0000E+00

SEASON = WINTER;

DAY OF WEEK = WEEKDAY

1	.0000E+00	2	.0000E+00	3	.0000E+00	4	.0000E+00
5	.0000E+00	6	.0000E+00	7	.0000E+00	8	.0000E+00
9	.1000E+01	10	.1000E+01	11	.1000E+01	12	.1000E+01
13	.1000E+01	14	.1000E+01	15	.1000E+01	16	.1000E+01
17	.1000E+01	18	.0000E+00	19	.0000E+00	20	.0000E+00
21	.0000E+00	22	.0000E+00	23	.0000E+00	24	.0000E+00

SEASON = SPRING;

DAY OF WEEK = WEEKDAY

1	.0000E+00	2	.0000E+00	3	.0000E+00	4	.0000E+00
5	.0000E+00	6	.0000E+00	7	.0000E+00	8	.0000E+00
9	.1000E+01	10	.1000E+01	11	.1000E+01	12	.1000E+01
13	.1000E+01	14	.1000E+01	15	.1000E+01	16	.1000E+01
17	.1000E+01	18	.0000E+00	19	.0000E+00	20	.0000E+00
21	.0000E+00	22	.0000E+00	23	.0000E+00	24	.0000E+00

SEASON = SUMMER;

DAY OF WEEK = WEEKDAY

1	.0000E+00	2	.0000E+00	3	.0000E+00	4	.0000E+00
5	.0000E+00	6	.0000E+00	7	.0000E+00	8	.0000E+00
9	.1000E+01	10	.1000E+01	11	.1000E+01	12	.1000E+01
13	.1000E+01	14	.1000E+01	15	.1000E+01	16	.1000E+01
17	.1000E+01	18	.0000E+00	19	.0000E+00	20	.0000E+00
21	.0000E+00	22	.0000E+00	23	.0000E+00	24	.0000E+00

SEASON = FALL ;

DAY OF WEEK = WEEKDAY

1	.0000E+00	2	.0000E+00	3	.0000E+00	4	.0000E+00
5	.0000E+00	6	.0000E+00	7	.0000E+00	8	.0000E+00
9	.1000E+01	10	.1000E+01	11	.1000E+01	12	.1000E+01
13	.1000E+01	14	.1000E+01	15	.1000E+01	16	.1000E+01
17	.1000E+01	18	.0000E+00	19	.0000E+00	20	.0000E+00
21	.0000E+00	22	.0000E+00	23	.0000E+00	24	.0000E+00

SEASON = WINTER;

DAY OF WEEK = SATURDAY

```
17 .0000E+00 18 .0000E+00 19 .0000E+00 20 .0000E+00
21 .0000E+00 22 .0000E+00 23 .0000E+00 24 .0000E+00
SEASON = FALL ;
DAY OF WEEK = SUNDAY
1 .0000E+00 2 .0000E+00 3 .0000E+00 4 .0000E+00
5 .0000E+00 6 .0000E+00 7 .0000E+00 8 .0000E+00
9 .0000E+00 10 .0000E+00 11 .0000E+00 12 .0000E+00
13 .0000E+00 14 .0000E+00 15 .0000E+00 16 .0000E+00
17 .0000E+00 18 .0000E+00 19 .0000E+00 20 .0000E+00
21 .0000E+00 22 .0000E+00 23 .0000E+00 24 .0000E+00
```

*** ISCST3 - VERSION 02035 *** *** C:\Users\BASELINE
 \Documents\Projects\15220-00 UPP Foster City Levee\ ***
 06/14/16

*** 20:47:58

**MODELOPTs:

PAGE 492

CONC

URBAN FLAT FLGPOL DFAULT

NOCMPL

* SOURCE EMISSION RATE SCALARS WHICH VARY
 SEASONALLY, DIURNALLY AND BY DAY OF WEEK (SHRDOW) *

SOURCE ID = VOL438 ; SOURCE TYPE = VOLUME :

HOUR	SCALAR	HOUR	SCALAR	HOUR	SCALAR	HOUR	SCALAR
1	.0000E+00	2	.0000E+00	3	.0000E+00	4	.0000E+00
5	.0000E+00	6	.0000E+00	7	.0000E+00	8	.0000E+00
9	.1000E+01	10	.1000E+01	11	.1000E+01	12	.1000E+01
13	.1000E+01	14	.1000E+01	15	.1000E+01	16	.1000E+01
17	.1000E+01	18	.0000E+00	19	.0000E+00	20	.0000E+00
21	.0000E+00	22	.0000E+00	23	.0000E+00	24	.0000E+00

SEASON = WINTER;

DAY OF WEEK = WEEKDAY

1	.0000E+00	2	.0000E+00	3	.0000E+00	4	.0000E+00
5	.0000E+00	6	.0000E+00	7	.0000E+00	8	.0000E+00
9	.1000E+01	10	.1000E+01	11	.1000E+01	12	.1000E+01
13	.1000E+01	14	.1000E+01	15	.1000E+01	16	.1000E+01
17	.1000E+01	18	.0000E+00	19	.0000E+00	20	.0000E+00
21	.0000E+00	22	.0000E+00	23	.0000E+00	24	.0000E+00

SEASON = SPRING;

DAY OF WEEK = WEEKDAY

1	.0000E+00	2	.0000E+00	3	.0000E+00	4	.0000E+00
5	.0000E+00	6	.0000E+00	7	.0000E+00	8	.0000E+00
9	.1000E+01	10	.1000E+01	11	.1000E+01	12	.1000E+01
13	.1000E+01	14	.1000E+01	15	.1000E+01	16	.1000E+01
17	.1000E+01	18	.0000E+00	19	.0000E+00	20	.0000E+00
21	.0000E+00	22	.0000E+00	23	.0000E+00	24	.0000E+00

SEASON = SUMMER;

DAY OF WEEK = WEEKDAY

1	.0000E+00	2	.0000E+00	3	.0000E+00	4	.0000E+00
5	.0000E+00	6	.0000E+00	7	.0000E+00	8	.0000E+00
9	.1000E+01	10	.1000E+01	11	.1000E+01	12	.1000E+01
13	.1000E+01	14	.1000E+01	15	.1000E+01	16	.1000E+01
17	.1000E+01	18	.0000E+00	19	.0000E+00	20	.0000E+00
21	.0000E+00	22	.0000E+00	23	.0000E+00	24	.0000E+00

SEASON = FALL ;

DAY OF WEEK = WEEKDAY

1	.0000E+00	2	.0000E+00	3	.0000E+00	4	.0000E+00
5	.0000E+00	6	.0000E+00	7	.0000E+00	8	.0000E+00
9	.1000E+01	10	.1000E+01	11	.1000E+01	12	.1000E+01
13	.1000E+01	14	.1000E+01	15	.1000E+01	16	.1000E+01
17	.1000E+01	18	.0000E+00	19	.0000E+00	20	.0000E+00
21	.0000E+00	22	.0000E+00	23	.0000E+00	24	.0000E+00

SEASON = WINTER;

DAY OF WEEK = SATURDAY

```
17 .0000E+00 18 .0000E+00 19 .0000E+00 20 .0000E+00
21 .0000E+00 22 .0000E+00 23 .0000E+00 24 .0000E+00
SEASON = FALL ;
DAY OF WEEK = SUNDAY
1 .0000E+00 2 .0000E+00 3 .0000E+00 4 .0000E+00
5 .0000E+00 6 .0000E+00 7 .0000E+00 8 .0000E+00
9 .0000E+00 10 .0000E+00 11 .0000E+00 12 .0000E+00
13 .0000E+00 14 .0000E+00 15 .0000E+00 16 .0000E+00
17 .0000E+00 18 .0000E+00 19 .0000E+00 20 .0000E+00
21 .0000E+00 22 .0000E+00 23 .0000E+00 24 .0000E+00
```

*** ISCST3 - VERSION 02035 *** *** C:\Users\BASELINE
\Documents\Projects\15220-00 UPP Foster City Levee\ ***
06/14/16

*** 20:47:58

**MODELOPTs:

PAGE 493

CONC

URBAN FLAT FLGPOL DFAULT

NOCMPL

* SOURCE EMISSION RATE SCALARS WHICH VARY
SEASONALLY, DIURNALLY AND BY DAY OF WEEK (SHRDOW) *

SOURCE ID = VOL439 ; SOURCE TYPE = VOLUME :

HOUR	SCALAR	HOUR	SCALAR	HOUR	SCALAR	HOUR	SCALAR
1	.0000E+00	2	.0000E+00	3	.0000E+00	4	.0000E+00
5	.0000E+00	6	.0000E+00	7	.0000E+00	8	.0000E+00
9	.1000E+01	10	.1000E+01	11	.1000E+01	12	.1000E+01
13	.1000E+01	14	.1000E+01	15	.1000E+01	16	.1000E+01
17	.1000E+01	18	.0000E+00	19	.0000E+00	20	.0000E+00
21	.0000E+00	22	.0000E+00	23	.0000E+00	24	.0000E+00

SEASON = WINTER;

DAY OF WEEK = WEEKDAY

1	.0000E+00	2	.0000E+00	3	.0000E+00	4	.0000E+00
5	.0000E+00	6	.0000E+00	7	.0000E+00	8	.0000E+00
9	.1000E+01	10	.1000E+01	11	.1000E+01	12	.1000E+01
13	.1000E+01	14	.1000E+01	15	.1000E+01	16	.1000E+01
17	.1000E+01	18	.0000E+00	19	.0000E+00	20	.0000E+00
21	.0000E+00	22	.0000E+00	23	.0000E+00	24	.0000E+00

SEASON = SPRING;

DAY OF WEEK = WEEKDAY

1	.0000E+00	2	.0000E+00	3	.0000E+00	4	.0000E+00
5	.0000E+00	6	.0000E+00	7	.0000E+00	8	.0000E+00
9	.1000E+01	10	.1000E+01	11	.1000E+01	12	.1000E+01
13	.1000E+01	14	.1000E+01	15	.1000E+01	16	.1000E+01
17	.1000E+01	18	.0000E+00	19	.0000E+00	20	.0000E+00
21	.0000E+00	22	.0000E+00	23	.0000E+00	24	.0000E+00

SEASON = SUMMER;

DAY OF WEEK = WEEKDAY

1	.0000E+00	2	.0000E+00	3	.0000E+00	4	.0000E+00
5	.0000E+00	6	.0000E+00	7	.0000E+00	8	.0000E+00
9	.1000E+01	10	.1000E+01	11	.1000E+01	12	.1000E+01
13	.1000E+01	14	.1000E+01	15	.1000E+01	16	.1000E+01
17	.1000E+01	18	.0000E+00	19	.0000E+00	20	.0000E+00
21	.0000E+00	22	.0000E+00	23	.0000E+00	24	.0000E+00

SEASON = FALL ;

DAY OF WEEK = WEEKDAY

1	.0000E+00	2	.0000E+00	3	.0000E+00	4	.0000E+00
5	.0000E+00	6	.0000E+00	7	.0000E+00	8	.0000E+00
9	.1000E+01	10	.1000E+01	11	.1000E+01	12	.1000E+01
13	.1000E+01	14	.1000E+01	15	.1000E+01	16	.1000E+01
17	.1000E+01	18	.0000E+00	19	.0000E+00	20	.0000E+00
21	.0000E+00	22	.0000E+00	23	.0000E+00	24	.0000E+00

SEASON = WINTER;

DAY OF WEEK = SATURDAY

```
17 .0000E+00 18 .0000E+00 19 .0000E+00 20 .0000E+00
21 .0000E+00 22 .0000E+00 23 .0000E+00 24 .0000E+00
SEASON = FALL ;
DAY OF WEEK = SUNDAY
1 .0000E+00 2 .0000E+00 3 .0000E+00 4 .0000E+00
5 .0000E+00 6 .0000E+00 7 .0000E+00 8 .0000E+00
9 .0000E+00 10 .0000E+00 11 .0000E+00 12 .0000E+00
13 .0000E+00 14 .0000E+00 15 .0000E+00 16 .0000E+00
17 .0000E+00 18 .0000E+00 19 .0000E+00 20 .0000E+00
21 .0000E+00 22 .0000E+00 23 .0000E+00 24 .0000E+00
```

*** ISCST3 - VERSION 02035 *** *** C:\Users\BASELINE
\Documents\Projects\15220-00 UPP Foster City Levee\ ***
06/14/16

*** 20:47:58

**MODELOPTs:

PAGE 494

CONC

URBAN FLAT FLGPOL DFAULT

NOCMPL

* SOURCE EMISSION RATE SCALARS WHICH VARY
SEASONALLY, DIURNALLY AND BY DAY OF WEEK (SHRDOW) *

SOURCE ID = VOL440 ; SOURCE TYPE = VOLUME :

HOUR	SCALAR	HOUR	SCALAR	HOUR	SCALAR	HOUR	SCALAR
HOUR	SCALAR	HOUR	SCALAR	HOUR	SCALAR	HOUR	SCALAR

SEASON = WINTER;

DAY OF WEEK = WEEKDAY

1	.0000E+00	2	.0000E+00	3	.0000E+00	4	.0000E+00
5	.0000E+00	6	.0000E+00	7	.0000E+00	8	.0000E+00
9	.1000E+01	10	.1000E+01	11	.1000E+01	12	.1000E+01
13	.1000E+01	14	.1000E+01	15	.1000E+01	16	.1000E+01
17	.1000E+01	18	.0000E+00	19	.0000E+00	20	.0000E+00
21	.0000E+00	22	.0000E+00	23	.0000E+00	24	.0000E+00

SEASON = SPRING;

DAY OF WEEK = WEEKDAY

1	.0000E+00	2	.0000E+00	3	.0000E+00	4	.0000E+00
5	.0000E+00	6	.0000E+00	7	.0000E+00	8	.0000E+00
9	.1000E+01	10	.1000E+01	11	.1000E+01	12	.1000E+01
13	.1000E+01	14	.1000E+01	15	.1000E+01	16	.1000E+01
17	.1000E+01	18	.0000E+00	19	.0000E+00	20	.0000E+00
21	.0000E+00	22	.0000E+00	23	.0000E+00	24	.0000E+00

SEASON = SUMMER;

DAY OF WEEK = WEEKDAY

1	.0000E+00	2	.0000E+00	3	.0000E+00	4	.0000E+00
5	.0000E+00	6	.0000E+00	7	.0000E+00	8	.0000E+00
9	.1000E+01	10	.1000E+01	11	.1000E+01	12	.1000E+01
13	.1000E+01	14	.1000E+01	15	.1000E+01	16	.1000E+01
17	.1000E+01	18	.0000E+00	19	.0000E+00	20	.0000E+00
21	.0000E+00	22	.0000E+00	23	.0000E+00	24	.0000E+00

SEASON = FALL ;

DAY OF WEEK = WEEKDAY

1	.0000E+00	2	.0000E+00	3	.0000E+00	4	.0000E+00
5	.0000E+00	6	.0000E+00	7	.0000E+00	8	.0000E+00
9	.1000E+01	10	.1000E+01	11	.1000E+01	12	.1000E+01
13	.1000E+01	14	.1000E+01	15	.1000E+01	16	.1000E+01
17	.1000E+01	18	.0000E+00	19	.0000E+00	20	.0000E+00
21	.0000E+00	22	.0000E+00	23	.0000E+00	24	.0000E+00

SEASON = WINTER;

DAY OF WEEK = SATURDAY

```
17 .0000E+00 18 .0000E+00 19 .0000E+00 20 .0000E+00
21 .0000E+00 22 .0000E+00 23 .0000E+00 24 .0000E+00
SEASON = FALL ;
DAY OF WEEK = SUNDAY
1 .0000E+00 2 .0000E+00 3 .0000E+00 4 .0000E+00
5 .0000E+00 6 .0000E+00 7 .0000E+00 8 .0000E+00
9 .0000E+00 10 .0000E+00 11 .0000E+00 12 .0000E+00
13 .0000E+00 14 .0000E+00 15 .0000E+00 16 .0000E+00
17 .0000E+00 18 .0000E+00 19 .0000E+00 20 .0000E+00
21 .0000E+00 22 .0000E+00 23 .0000E+00 24 .0000E+00
```

*** ISCST3 - VERSION 02035 *** *** C:\Users\BASELINE
\Documents\Projects\15220-00 UPP Foster City Levee\ ***
06/14/16

*** 20:47:58

**MODELOPTs:

PAGE 495

CONC

URBAN FLAT FLGPOL DFAULT

NOCMPL

* SOURCE EMISSION RATE SCALARS WHICH VARY
SEASONALLY, DIURNALLY AND BY DAY OF WEEK (SHRDOW) *

SOURCE ID = VOL441 ; SOURCE TYPE = VOLUME :

HOUR	SCALAR	HOUR	SCALAR	HOUR	SCALAR	HOUR	SCALAR
HOUR	SCALAR	HOUR	SCALAR	HOUR	SCALAR	HOUR	SCALAR
-	-	-	-	-	-	-	-
-	-	-	-	-	-	-	-

SEASON = WINTER;

DAY OF WEEK = WEEKDAY

1	.0000E+00	2	.0000E+00	3	.0000E+00	4	.0000E+00
5	.0000E+00	6	.0000E+00	7	.0000E+00	8	.0000E+00
9	.1000E+01	10	.1000E+01	11	.1000E+01	12	.1000E+01
13	.1000E+01	14	.1000E+01	15	.1000E+01	16	.1000E+01
17	.1000E+01	18	.0000E+00	19	.0000E+00	20	.0000E+00
21	.0000E+00	22	.0000E+00	23	.0000E+00	24	.0000E+00

SEASON = SPRING;

DAY OF WEEK = WEEKDAY

1	.0000E+00	2	.0000E+00	3	.0000E+00	4	.0000E+00
5	.0000E+00	6	.0000E+00	7	.0000E+00	8	.0000E+00
9	.1000E+01	10	.1000E+01	11	.1000E+01	12	.1000E+01
13	.1000E+01	14	.1000E+01	15	.1000E+01	16	.1000E+01
17	.1000E+01	18	.0000E+00	19	.0000E+00	20	.0000E+00
21	.0000E+00	22	.0000E+00	23	.0000E+00	24	.0000E+00

SEASON = SUMMER;

DAY OF WEEK = WEEKDAY

1	.0000E+00	2	.0000E+00	3	.0000E+00	4	.0000E+00
5	.0000E+00	6	.0000E+00	7	.0000E+00	8	.0000E+00
9	.1000E+01	10	.1000E+01	11	.1000E+01	12	.1000E+01
13	.1000E+01	14	.1000E+01	15	.1000E+01	16	.1000E+01
17	.1000E+01	18	.0000E+00	19	.0000E+00	20	.0000E+00
21	.0000E+00	22	.0000E+00	23	.0000E+00	24	.0000E+00

SEASON = FALL ;

DAY OF WEEK = WEEKDAY

1	.0000E+00	2	.0000E+00	3	.0000E+00	4	.0000E+00
5	.0000E+00	6	.0000E+00	7	.0000E+00	8	.0000E+00
9	.1000E+01	10	.1000E+01	11	.1000E+01	12	.1000E+01
13	.1000E+01	14	.1000E+01	15	.1000E+01	16	.1000E+01
17	.1000E+01	18	.0000E+00	19	.0000E+00	20	.0000E+00
21	.0000E+00	22	.0000E+00	23	.0000E+00	24	.0000E+00

SEASON = WINTER;

DAY OF WEEK = SATURDAY

```
17 .0000E+00 18 .0000E+00 19 .0000E+00 20 .0000E+00
21 .0000E+00 22 .0000E+00 23 .0000E+00 24 .0000E+00
SEASON = FALL ;
DAY OF WEEK = SUNDAY
1 .0000E+00 2 .0000E+00 3 .0000E+00 4 .0000E+00
5 .0000E+00 6 .0000E+00 7 .0000E+00 8 .0000E+00
9 .0000E+00 10 .0000E+00 11 .0000E+00 12 .0000E+00
13 .0000E+00 14 .0000E+00 15 .0000E+00 16 .0000E+00
17 .0000E+00 18 .0000E+00 19 .0000E+00 20 .0000E+00
21 .0000E+00 22 .0000E+00 23 .0000E+00 24 .0000E+00
```

*** ISCST3 - VERSION 02035 *** *** C:\Users\BASELINE
 \Documents\Projects\15220-00 UPP Foster City Levee\ ***
 06/14/16

*** 20:47:58

**MODELOPTs:

PAGE 496

CONC

URBAN FLAT FLGPOL DFAULT

NOCMPL

* SOURCE EMISSION RATE SCALARS WHICH VARY
 SEASONALLY, DIURNALLY AND BY DAY OF WEEK (SHRDOW) *

SOURCE ID = VOL442 ; SOURCE TYPE = VOLUME :
 HOUR SCALAR HOUR SCALAR HOUR SCALAR HOUR SCALAR
 HOUR SCALAR HOUR SCALAR HOUR SCALAR HOUR SCALAR
 - - - - -
 - - - - -

SEASON = WINTER;

DAY OF WEEK = WEEKDAY

1	.0000E+00	2	.0000E+00	3	.0000E+00	4	.0000E+00
5	.0000E+00	6	.0000E+00	7	.0000E+00	8	.0000E+00
9	.1000E+01	10	.1000E+01	11	.1000E+01	12	.1000E+01
13	.1000E+01	14	.1000E+01	15	.1000E+01	16	.1000E+01
17	.1000E+01	18	.0000E+00	19	.0000E+00	20	.0000E+00
21	.0000E+00	22	.0000E+00	23	.0000E+00	24	.0000E+00

SEASON = SPRING;

DAY OF WEEK = WEEKDAY

1	.0000E+00	2	.0000E+00	3	.0000E+00	4	.0000E+00
5	.0000E+00	6	.0000E+00	7	.0000E+00	8	.0000E+00
9	.1000E+01	10	.1000E+01	11	.1000E+01	12	.1000E+01
13	.1000E+01	14	.1000E+01	15	.1000E+01	16	.1000E+01
17	.1000E+01	18	.0000E+00	19	.0000E+00	20	.0000E+00
21	.0000E+00	22	.0000E+00	23	.0000E+00	24	.0000E+00

SEASON = SUMMER;

DAY OF WEEK = WEEKDAY

1	.0000E+00	2	.0000E+00	3	.0000E+00	4	.0000E+00
5	.0000E+00	6	.0000E+00	7	.0000E+00	8	.0000E+00
9	.1000E+01	10	.1000E+01	11	.1000E+01	12	.1000E+01
13	.1000E+01	14	.1000E+01	15	.1000E+01	16	.1000E+01
17	.1000E+01	18	.0000E+00	19	.0000E+00	20	.0000E+00
21	.0000E+00	22	.0000E+00	23	.0000E+00	24	.0000E+00

SEASON = FALL ;

DAY OF WEEK = WEEKDAY

1	.0000E+00	2	.0000E+00	3	.0000E+00	4	.0000E+00
5	.0000E+00	6	.0000E+00	7	.0000E+00	8	.0000E+00
9	.1000E+01	10	.1000E+01	11	.1000E+01	12	.1000E+01
13	.1000E+01	14	.1000E+01	15	.1000E+01	16	.1000E+01
17	.1000E+01	18	.0000E+00	19	.0000E+00	20	.0000E+00
21	.0000E+00	22	.0000E+00	23	.0000E+00	24	.0000E+00

SEASON = WINTER;

DAY OF WEEK = SATURDAY

```
17 .0000E+00 18 .0000E+00 19 .0000E+00 20 .0000E+00
21 .0000E+00 22 .0000E+00 23 .0000E+00 24 .0000E+00
SEASON = FALL ;
DAY OF WEEK = SUNDAY
1 .0000E+00 2 .0000E+00 3 .0000E+00 4 .0000E+00
5 .0000E+00 6 .0000E+00 7 .0000E+00 8 .0000E+00
9 .0000E+00 10 .0000E+00 11 .0000E+00 12 .0000E+00
13 .0000E+00 14 .0000E+00 15 .0000E+00 16 .0000E+00
17 .0000E+00 18 .0000E+00 19 .0000E+00 20 .0000E+00
21 .0000E+00 22 .0000E+00 23 .0000E+00 24 .0000E+00
```

*** ISCST3 - VERSION 02035 *** *** C:\Users\BASELINE
 \Documents\Projects\15220-00 UPP Foster City Levee\ ***
 06/14/16

*** 20:47:58

**MODELOPTs:

PAGE 497

CONC

URBAN FLAT FLGPOL DFAULT

NOCMPL

* SOURCE EMISSION RATE SCALARS WHICH VARY
 SEASONALLY, DIURNALLY AND BY DAY OF WEEK (SHRDOW) *

SOURCE ID = VOL443 ; SOURCE TYPE = VOLUME :
 HOUR SCALAR HOUR SCALAR HOUR SCALAR HOUR SCALAR
 HOUR SCALAR HOUR SCALAR HOUR SCALAR HOUR SCALAR
 - - - - -
 - - - - -

SEASON = WINTER;

DAY OF WEEK = WEEKDAY
 1 .0000E+00 2 .0000E+00 3 .0000E+00 4 .0000E+00
 5 .0000E+00 6 .0000E+00 7 .0000E+00 8 .0000E+00
 9 .1000E+01 10 .1000E+01 11 .1000E+01 12 .1000E+01
 13 .1000E+01 14 .1000E+01 15 .1000E+01 16 .1000E+01
 17 .1000E+01 18 .0000E+00 19 .0000E+00 20 .0000E+00
 21 .0000E+00 22 .0000E+00 23 .0000E+00 24 .0000E+00

SEASON = SPRING;

DAY OF WEEK = WEEKDAY
 1 .0000E+00 2 .0000E+00 3 .0000E+00 4 .0000E+00
 5 .0000E+00 6 .0000E+00 7 .0000E+00 8 .0000E+00
 9 .1000E+01 10 .1000E+01 11 .1000E+01 12 .1000E+01
 13 .1000E+01 14 .1000E+01 15 .1000E+01 16 .1000E+01
 17 .1000E+01 18 .0000E+00 19 .0000E+00 20 .0000E+00
 21 .0000E+00 22 .0000E+00 23 .0000E+00 24 .0000E+00

SEASON = SUMMER;

DAY OF WEEK = WEEKDAY
 1 .0000E+00 2 .0000E+00 3 .0000E+00 4 .0000E+00
 5 .0000E+00 6 .0000E+00 7 .0000E+00 8 .0000E+00
 9 .1000E+01 10 .1000E+01 11 .1000E+01 12 .1000E+01
 13 .1000E+01 14 .1000E+01 15 .1000E+01 16 .1000E+01
 17 .1000E+01 18 .0000E+00 19 .0000E+00 20 .0000E+00
 21 .0000E+00 22 .0000E+00 23 .0000E+00 24 .0000E+00

SEASON = FALL ;

DAY OF WEEK = WEEKDAY
 1 .0000E+00 2 .0000E+00 3 .0000E+00 4 .0000E+00
 5 .0000E+00 6 .0000E+00 7 .0000E+00 8 .0000E+00
 9 .1000E+01 10 .1000E+01 11 .1000E+01 12 .1000E+01
 13 .1000E+01 14 .1000E+01 15 .1000E+01 16 .1000E+01
 17 .1000E+01 18 .0000E+00 19 .0000E+00 20 .0000E+00
 21 .0000E+00 22 .0000E+00 23 .0000E+00 24 .0000E+00

SEASON = WINTER;

DAY OF WEEK = SATURDAY

```
17 .0000E+00 18 .0000E+00 19 .0000E+00 20 .0000E+00
21 .0000E+00 22 .0000E+00 23 .0000E+00 24 .0000E+00
SEASON = FALL ;
DAY OF WEEK = SUNDAY
1 .0000E+00 2 .0000E+00 3 .0000E+00 4 .0000E+00
5 .0000E+00 6 .0000E+00 7 .0000E+00 8 .0000E+00
9 .0000E+00 10 .0000E+00 11 .0000E+00 12 .0000E+00
13 .0000E+00 14 .0000E+00 15 .0000E+00 16 .0000E+00
17 .0000E+00 18 .0000E+00 19 .0000E+00 20 .0000E+00
21 .0000E+00 22 .0000E+00 23 .0000E+00 24 .0000E+00
```

*** ISCST3 - VERSION 02035 *** *** C:\Users\BASELINE
 \Documents\Projects\15220-00 UPP Foster City Levee\ ***
 06/14/16

*** 20:47:58

**MODELOPTs:

PAGE 498

CONC

URBAN FLAT FLGPOL DFAULT

NOCMPL

* SOURCE EMISSION RATE SCALARS WHICH VARY
 SEASONALLY, DIURNALLY AND BY DAY OF WEEK (SHRDOW) *

SOURCE ID = VOL444 ; SOURCE TYPE = VOLUME :
 HOUR SCALAR HOUR SCALAR HOUR SCALAR HOUR SCALAR
 HOUR SCALAR HOUR SCALAR HOUR SCALAR HOUR SCALAR
 - - - - -
 - - - - -

SEASON = WINTER;

DAY OF WEEK = WEEKDAY
 1 .0000E+00 2 .0000E+00 3 .0000E+00 4 .0000E+00
 5 .0000E+00 6 .0000E+00 7 .0000E+00 8 .0000E+00
 9 .1000E+01 10 .1000E+01 11 .1000E+01 12 .1000E+01
 13 .1000E+01 14 .1000E+01 15 .1000E+01 16 .1000E+01
 17 .1000E+01 18 .0000E+00 19 .0000E+00 20 .0000E+00
 21 .0000E+00 22 .0000E+00 23 .0000E+00 24 .0000E+00

SEASON = SPRING;

DAY OF WEEK = WEEKDAY
 1 .0000E+00 2 .0000E+00 3 .0000E+00 4 .0000E+00
 5 .0000E+00 6 .0000E+00 7 .0000E+00 8 .0000E+00
 9 .1000E+01 10 .1000E+01 11 .1000E+01 12 .1000E+01
 13 .1000E+01 14 .1000E+01 15 .1000E+01 16 .1000E+01
 17 .1000E+01 18 .0000E+00 19 .0000E+00 20 .0000E+00
 21 .0000E+00 22 .0000E+00 23 .0000E+00 24 .0000E+00

SEASON = SUMMER;

DAY OF WEEK = WEEKDAY
 1 .0000E+00 2 .0000E+00 3 .0000E+00 4 .0000E+00
 5 .0000E+00 6 .0000E+00 7 .0000E+00 8 .0000E+00
 9 .1000E+01 10 .1000E+01 11 .1000E+01 12 .1000E+01
 13 .1000E+01 14 .1000E+01 15 .1000E+01 16 .1000E+01
 17 .1000E+01 18 .0000E+00 19 .0000E+00 20 .0000E+00
 21 .0000E+00 22 .0000E+00 23 .0000E+00 24 .0000E+00

SEASON = FALL ;

DAY OF WEEK = WEEKDAY
 1 .0000E+00 2 .0000E+00 3 .0000E+00 4 .0000E+00
 5 .0000E+00 6 .0000E+00 7 .0000E+00 8 .0000E+00
 9 .1000E+01 10 .1000E+01 11 .1000E+01 12 .1000E+01
 13 .1000E+01 14 .1000E+01 15 .1000E+01 16 .1000E+01
 17 .1000E+01 18 .0000E+00 19 .0000E+00 20 .0000E+00
 21 .0000E+00 22 .0000E+00 23 .0000E+00 24 .0000E+00

SEASON = WINTER;

DAY OF WEEK = SATURDAY

```
17 .0000E+00 18 .0000E+00 19 .0000E+00 20 .0000E+00
21 .0000E+00 22 .0000E+00 23 .0000E+00 24 .0000E+00
SEASON = FALL ;
DAY OF WEEK = SUNDAY
1 .0000E+00 2 .0000E+00 3 .0000E+00 4 .0000E+00
5 .0000E+00 6 .0000E+00 7 .0000E+00 8 .0000E+00
9 .0000E+00 10 .0000E+00 11 .0000E+00 12 .0000E+00
13 .0000E+00 14 .0000E+00 15 .0000E+00 16 .0000E+00
17 .0000E+00 18 .0000E+00 19 .0000E+00 20 .0000E+00
21 .0000E+00 22 .0000E+00 23 .0000E+00 24 .0000E+00
```

*** ISCST3 - VERSION 02035 *** *** C:\Users\BASELINE
 \Documents\Projects\15220-00 UPP Foster City Levee\ ***
 06/14/16

*** 20:47:58

**MODELOPTs:

PAGE 499

CONC

URBAN FLAT FLGPOL DFAULT

NOCMPL

* SOURCE EMISSION RATE SCALARS WHICH VARY
 SEASONALLY, DIURNALLY AND BY DAY OF WEEK (SHRDOW) *

SOURCE ID = VOL445 ; SOURCE TYPE = VOLUME :

HOUR	SCALAR	HOUR	SCALAR	HOUR	SCALAR	HOUR	SCALAR
1	.0000E+00	2	.0000E+00	3	.0000E+00	4	.0000E+00
5	.0000E+00	6	.0000E+00	7	.0000E+00	8	.0000E+00
9	.1000E+01	10	.1000E+01	11	.1000E+01	12	.1000E+01
13	.1000E+01	14	.1000E+01	15	.1000E+01	16	.1000E+01
17	.1000E+01	18	.0000E+00	19	.0000E+00	20	.0000E+00
21	.0000E+00	22	.0000E+00	23	.0000E+00	24	.0000E+00

SEASON = WINTER;

DAY OF WEEK = WEEKDAY

1	.0000E+00	2	.0000E+00	3	.0000E+00	4	.0000E+00
5	.0000E+00	6	.0000E+00	7	.0000E+00	8	.0000E+00
9	.1000E+01	10	.1000E+01	11	.1000E+01	12	.1000E+01
13	.1000E+01	14	.1000E+01	15	.1000E+01	16	.1000E+01
17	.1000E+01	18	.0000E+00	19	.0000E+00	20	.0000E+00
21	.0000E+00	22	.0000E+00	23	.0000E+00	24	.0000E+00

SEASON = SPRING;

DAY OF WEEK = WEEKDAY

1	.0000E+00	2	.0000E+00	3	.0000E+00	4	.0000E+00
5	.0000E+00	6	.0000E+00	7	.0000E+00	8	.0000E+00
9	.1000E+01	10	.1000E+01	11	.1000E+01	12	.1000E+01
13	.1000E+01	14	.1000E+01	15	.1000E+01	16	.1000E+01
17	.1000E+01	18	.0000E+00	19	.0000E+00	20	.0000E+00
21	.0000E+00	22	.0000E+00	23	.0000E+00	24	.0000E+00

SEASON = SUMMER;

DAY OF WEEK = WEEKDAY

1	.0000E+00	2	.0000E+00	3	.0000E+00	4	.0000E+00
5	.0000E+00	6	.0000E+00	7	.0000E+00	8	.0000E+00
9	.1000E+01	10	.1000E+01	11	.1000E+01	12	.1000E+01
13	.1000E+01	14	.1000E+01	15	.1000E+01	16	.1000E+01
17	.1000E+01	18	.0000E+00	19	.0000E+00	20	.0000E+00
21	.0000E+00	22	.0000E+00	23	.0000E+00	24	.0000E+00

SEASON = FALL ;

DAY OF WEEK = WEEKDAY

1	.0000E+00	2	.0000E+00	3	.0000E+00	4	.0000E+00
5	.0000E+00	6	.0000E+00	7	.0000E+00	8	.0000E+00
9	.1000E+01	10	.1000E+01	11	.1000E+01	12	.1000E+01
13	.1000E+01	14	.1000E+01	15	.1000E+01	16	.1000E+01
17	.1000E+01	18	.0000E+00	19	.0000E+00	20	.0000E+00
21	.0000E+00	22	.0000E+00	23	.0000E+00	24	.0000E+00

SEASON = WINTER;

DAY OF WEEK = SATURDAY

```
17 .0000E+00 18 .0000E+00 19 .0000E+00 20 .0000E+00
21 .0000E+00 22 .0000E+00 23 .0000E+00 24 .0000E+00
SEASON = FALL ;
DAY OF WEEK = SUNDAY
1 .0000E+00 2 .0000E+00 3 .0000E+00 4 .0000E+00
5 .0000E+00 6 .0000E+00 7 .0000E+00 8 .0000E+00
9 .0000E+00 10 .0000E+00 11 .0000E+00 12 .0000E+00
13 .0000E+00 14 .0000E+00 15 .0000E+00 16 .0000E+00
17 .0000E+00 18 .0000E+00 19 .0000E+00 20 .0000E+00
21 .0000E+00 22 .0000E+00 23 .0000E+00 24 .0000E+00
```

*** ISCST3 - VERSION 02035 *** *** C:\Users\BASELINE
\Documents\Projects\15220-00 UPP Foster City Levee\ ***
06/14/16

*** 20:47:58

**MODELOPTs:

PAGE 500

CONC

URBAN FLAT FLGPOL DFAULT

NOCMPL

* SOURCE EMISSION RATE SCALARS WHICH VARY
SEASONALLY, DIURNALLY AND BY DAY OF WEEK (SHRDOW) *

SOURCE ID = VOL446 ; SOURCE TYPE = VOLUME :

HOUR	SCALAR	HOUR	SCALAR	HOUR	SCALAR	HOUR	SCALAR
HOUR	SCALAR	HOUR	SCALAR	HOUR	SCALAR	HOUR	SCALAR
-	-	-	-	-	-	-	-
-	-	-	-	-	-	-	-

SEASON = WINTER;

DAY OF WEEK = WEEKDAY

1	.0000E+00	2	.0000E+00	3	.0000E+00	4	.0000E+00
5	.0000E+00	6	.0000E+00	7	.0000E+00	8	.0000E+00
9	.1000E+01	10	.1000E+01	11	.1000E+01	12	.1000E+01
13	.1000E+01	14	.1000E+01	15	.1000E+01	16	.1000E+01
17	.1000E+01	18	.0000E+00	19	.0000E+00	20	.0000E+00
21	.0000E+00	22	.0000E+00	23	.0000E+00	24	.0000E+00

SEASON = SPRING;

DAY OF WEEK = WEEKDAY

1	.0000E+00	2	.0000E+00	3	.0000E+00	4	.0000E+00
5	.0000E+00	6	.0000E+00	7	.0000E+00	8	.0000E+00
9	.1000E+01	10	.1000E+01	11	.1000E+01	12	.1000E+01
13	.1000E+01	14	.1000E+01	15	.1000E+01	16	.1000E+01
17	.1000E+01	18	.0000E+00	19	.0000E+00	20	.0000E+00
21	.0000E+00	22	.0000E+00	23	.0000E+00	24	.0000E+00

SEASON = SUMMER;

DAY OF WEEK = WEEKDAY

1	.0000E+00	2	.0000E+00	3	.0000E+00	4	.0000E+00
5	.0000E+00	6	.0000E+00	7	.0000E+00	8	.0000E+00
9	.1000E+01	10	.1000E+01	11	.1000E+01	12	.1000E+01
13	.1000E+01	14	.1000E+01	15	.1000E+01	16	.1000E+01
17	.1000E+01	18	.0000E+00	19	.0000E+00	20	.0000E+00
21	.0000E+00	22	.0000E+00	23	.0000E+00	24	.0000E+00

SEASON = FALL ;

DAY OF WEEK = WEEKDAY

1	.0000E+00	2	.0000E+00	3	.0000E+00	4	.0000E+00
5	.0000E+00	6	.0000E+00	7	.0000E+00	8	.0000E+00
9	.1000E+01	10	.1000E+01	11	.1000E+01	12	.1000E+01
13	.1000E+01	14	.1000E+01	15	.1000E+01	16	.1000E+01
17	.1000E+01	18	.0000E+00	19	.0000E+00	20	.0000E+00
21	.0000E+00	22	.0000E+00	23	.0000E+00	24	.0000E+00

SEASON = WINTER;

DAY OF WEEK = SATURDAY

```
17 .0000E+00 18 .0000E+00 19 .0000E+00 20 .0000E+00
21 .0000E+00 22 .0000E+00 23 .0000E+00 24 .0000E+00
SEASON = FALL ;
DAY OF WEEK = SUNDAY
1 .0000E+00 2 .0000E+00 3 .0000E+00 4 .0000E+00
5 .0000E+00 6 .0000E+00 7 .0000E+00 8 .0000E+00
9 .0000E+00 10 .0000E+00 11 .0000E+00 12 .0000E+00
13 .0000E+00 14 .0000E+00 15 .0000E+00 16 .0000E+00
17 .0000E+00 18 .0000E+00 19 .0000E+00 20 .0000E+00
21 .0000E+00 22 .0000E+00 23 .0000E+00 24 .0000E+00
```

*** ISCST3 - VERSION 02035 *** *** C:\Users\BASELINE
 \Documents\Projects\15220-00 UPP Foster City Levee\ ***
 06/14/16

*** 20:47:58

**MODELOPTs:

PAGE 501

CONC

URBAN FLAT FLGPOL DFAULT

NOCMPL

* SOURCE EMISSION RATE SCALARS WHICH VARY
 SEASONALLY, DIURNALLY AND BY DAY OF WEEK (SHRDOW) *

SOURCE ID = VOL447 ; SOURCE TYPE = VOLUME :

HOUR	SCALAR	HOUR	SCALAR	HOUR	SCALAR	HOUR	SCALAR
1	.0000E+00	2	.0000E+00	3	.0000E+00	4	.0000E+00
5	.0000E+00	6	.0000E+00	7	.0000E+00	8	.0000E+00
9	.1000E+01	10	.1000E+01	11	.1000E+01	12	.1000E+01
13	.1000E+01	14	.1000E+01	15	.1000E+01	16	.1000E+01
17	.1000E+01	18	.0000E+00	19	.0000E+00	20	.0000E+00
21	.0000E+00	22	.0000E+00	23	.0000E+00	24	.0000E+00

SEASON = WINTER;

DAY OF WEEK = WEEKDAY

1	.0000E+00	2	.0000E+00	3	.0000E+00	4	.0000E+00
5	.0000E+00	6	.0000E+00	7	.0000E+00	8	.0000E+00
9	.1000E+01	10	.1000E+01	11	.1000E+01	12	.1000E+01
13	.1000E+01	14	.1000E+01	15	.1000E+01	16	.1000E+01
17	.1000E+01	18	.0000E+00	19	.0000E+00	20	.0000E+00
21	.0000E+00	22	.0000E+00	23	.0000E+00	24	.0000E+00

SEASON = SPRING;

DAY OF WEEK = WEEKDAY

1	.0000E+00	2	.0000E+00	3	.0000E+00	4	.0000E+00
5	.0000E+00	6	.0000E+00	7	.0000E+00	8	.0000E+00
9	.1000E+01	10	.1000E+01	11	.1000E+01	12	.1000E+01
13	.1000E+01	14	.1000E+01	15	.1000E+01	16	.1000E+01
17	.1000E+01	18	.0000E+00	19	.0000E+00	20	.0000E+00
21	.0000E+00	22	.0000E+00	23	.0000E+00	24	.0000E+00

SEASON = SUMMER;

DAY OF WEEK = WEEKDAY

1	.0000E+00	2	.0000E+00	3	.0000E+00	4	.0000E+00
5	.0000E+00	6	.0000E+00	7	.0000E+00	8	.0000E+00
9	.1000E+01	10	.1000E+01	11	.1000E+01	12	.1000E+01
13	.1000E+01	14	.1000E+01	15	.1000E+01	16	.1000E+01
17	.1000E+01	18	.0000E+00	19	.0000E+00	20	.0000E+00
21	.0000E+00	22	.0000E+00	23	.0000E+00	24	.0000E+00

SEASON = FALL ;

DAY OF WEEK = WEEKDAY

1	.0000E+00	2	.0000E+00	3	.0000E+00	4	.0000E+00
5	.0000E+00	6	.0000E+00	7	.0000E+00	8	.0000E+00
9	.1000E+01	10	.1000E+01	11	.1000E+01	12	.1000E+01
13	.1000E+01	14	.1000E+01	15	.1000E+01	16	.1000E+01
17	.1000E+01	18	.0000E+00	19	.0000E+00	20	.0000E+00
21	.0000E+00	22	.0000E+00	23	.0000E+00	24	.0000E+00

SEASON = WINTER;

DAY OF WEEK = SATURDAY

```
17 .0000E+00 18 .0000E+00 19 .0000E+00 20 .0000E+00
21 .0000E+00 22 .0000E+00 23 .0000E+00 24 .0000E+00
SEASON = FALL ;
DAY OF WEEK = SUNDAY
1 .0000E+00 2 .0000E+00 3 .0000E+00 4 .0000E+00
5 .0000E+00 6 .0000E+00 7 .0000E+00 8 .0000E+00
9 .0000E+00 10 .0000E+00 11 .0000E+00 12 .0000E+00
13 .0000E+00 14 .0000E+00 15 .0000E+00 16 .0000E+00
17 .0000E+00 18 .0000E+00 19 .0000E+00 20 .0000E+00
21 .0000E+00 22 .0000E+00 23 .0000E+00 24 .0000E+00
```

*** ISCST3 - VERSION 02035 *** *** C:\Users\BASELINE
 \Documents\Projects\15220-00 UPP Foster City Levee\ ***
 06/14/16

*** 20:47:58

**MODELOPTs:

PAGE 502

CONC

URBAN FLAT FLGPOL DFAULT

NOCMPL

* SOURCE EMISSION RATE SCALARS WHICH VARY
 SEASONALLY, DIURNALLY AND BY DAY OF WEEK (SHRDOW) *

SOURCE ID = VOL448 ; SOURCE TYPE = VOLUME :
 HOUR SCALAR HOUR SCALAR HOUR SCALAR HOUR SCALAR
 HOUR SCALAR HOUR SCALAR HOUR SCALAR HOUR SCALAR
 - - - - -
 - - - - -

SEASON = WINTER;

DAY OF WEEK = WEEKDAY

1	.0000E+00	2	.0000E+00	3	.0000E+00	4	.0000E+00
5	.0000E+00	6	.0000E+00	7	.0000E+00	8	.0000E+00
9	.1000E+01	10	.1000E+01	11	.1000E+01	12	.1000E+01
13	.1000E+01	14	.1000E+01	15	.1000E+01	16	.1000E+01
17	.1000E+01	18	.0000E+00	19	.0000E+00	20	.0000E+00
21	.0000E+00	22	.0000E+00	23	.0000E+00	24	.0000E+00

SEASON = SPRING;

DAY OF WEEK = WEEKDAY

1	.0000E+00	2	.0000E+00	3	.0000E+00	4	.0000E+00
5	.0000E+00	6	.0000E+00	7	.0000E+00	8	.0000E+00
9	.1000E+01	10	.1000E+01	11	.1000E+01	12	.1000E+01
13	.1000E+01	14	.1000E+01	15	.1000E+01	16	.1000E+01
17	.1000E+01	18	.0000E+00	19	.0000E+00	20	.0000E+00
21	.0000E+00	22	.0000E+00	23	.0000E+00	24	.0000E+00

SEASON = SUMMER;

DAY OF WEEK = WEEKDAY

1	.0000E+00	2	.0000E+00	3	.0000E+00	4	.0000E+00
5	.0000E+00	6	.0000E+00	7	.0000E+00	8	.0000E+00
9	.1000E+01	10	.1000E+01	11	.1000E+01	12	.1000E+01
13	.1000E+01	14	.1000E+01	15	.1000E+01	16	.1000E+01
17	.1000E+01	18	.0000E+00	19	.0000E+00	20	.0000E+00
21	.0000E+00	22	.0000E+00	23	.0000E+00	24	.0000E+00

SEASON = FALL ;

DAY OF WEEK = WEEKDAY

1	.0000E+00	2	.0000E+00	3	.0000E+00	4	.0000E+00
5	.0000E+00	6	.0000E+00	7	.0000E+00	8	.0000E+00
9	.1000E+01	10	.1000E+01	11	.1000E+01	12	.1000E+01
13	.1000E+01	14	.1000E+01	15	.1000E+01	16	.1000E+01
17	.1000E+01	18	.0000E+00	19	.0000E+00	20	.0000E+00
21	.0000E+00	22	.0000E+00	23	.0000E+00	24	.0000E+00

SEASON = WINTER;

DAY OF WEEK = SATURDAY

```
17 .0000E+00 18 .0000E+00 19 .0000E+00 20 .0000E+00
21 .0000E+00 22 .0000E+00 23 .0000E+00 24 .0000E+00
SEASON = FALL ;
DAY OF WEEK = SUNDAY
1 .0000E+00 2 .0000E+00 3 .0000E+00 4 .0000E+00
5 .0000E+00 6 .0000E+00 7 .0000E+00 8 .0000E+00
9 .0000E+00 10 .0000E+00 11 .0000E+00 12 .0000E+00
13 .0000E+00 14 .0000E+00 15 .0000E+00 16 .0000E+00
17 .0000E+00 18 .0000E+00 19 .0000E+00 20 .0000E+00
21 .0000E+00 22 .0000E+00 23 .0000E+00 24 .0000E+00
```

*** ISCST3 - VERSION 02035 *** *** C:\Users\BASELINE
 \Documents\Projects\15220-00 UPP Foster City Levee\ ***
 06/14/16

*** 20:47:58

**MODELOPTs:

PAGE 503

CONC

URBAN FLAT FLGPOL DFAULT

NOCMPL

* SOURCE EMISSION RATE SCALARS WHICH VARY
 SEASONALLY, DIURNALLY AND BY DAY OF WEEK (SHRDOW) *

SOURCE ID = VOL449 ; SOURCE TYPE = VOLUME :

HOUR	SCALAR	HOUR	SCALAR	HOUR	SCALAR	HOUR	SCALAR
1	.0000E+00	2	.0000E+00	3	.0000E+00	4	.0000E+00
5	.0000E+00	6	.0000E+00	7	.0000E+00	8	.0000E+00
9	.1000E+01	10	.1000E+01	11	.1000E+01	12	.1000E+01
13	.1000E+01	14	.1000E+01	15	.1000E+01	16	.1000E+01
17	.1000E+01	18	.0000E+00	19	.0000E+00	20	.0000E+00
21	.0000E+00	22	.0000E+00	23	.0000E+00	24	.0000E+00

SEASON = WINTER;

DAY OF WEEK = WEEKDAY

1	.0000E+00	2	.0000E+00	3	.0000E+00	4	.0000E+00
5	.0000E+00	6	.0000E+00	7	.0000E+00	8	.0000E+00
9	.1000E+01	10	.1000E+01	11	.1000E+01	12	.1000E+01
13	.1000E+01	14	.1000E+01	15	.1000E+01	16	.1000E+01
17	.1000E+01	18	.0000E+00	19	.0000E+00	20	.0000E+00
21	.0000E+00	22	.0000E+00	23	.0000E+00	24	.0000E+00

SEASON = SPRING;

DAY OF WEEK = WEEKDAY

1	.0000E+00	2	.0000E+00	3	.0000E+00	4	.0000E+00
5	.0000E+00	6	.0000E+00	7	.0000E+00	8	.0000E+00
9	.1000E+01	10	.1000E+01	11	.1000E+01	12	.1000E+01
13	.1000E+01	14	.1000E+01	15	.1000E+01	16	.1000E+01
17	.1000E+01	18	.0000E+00	19	.0000E+00	20	.0000E+00
21	.0000E+00	22	.0000E+00	23	.0000E+00	24	.0000E+00

SEASON = SUMMER;

DAY OF WEEK = WEEKDAY

1	.0000E+00	2	.0000E+00	3	.0000E+00	4	.0000E+00
5	.0000E+00	6	.0000E+00	7	.0000E+00	8	.0000E+00
9	.1000E+01	10	.1000E+01	11	.1000E+01	12	.1000E+01
13	.1000E+01	14	.1000E+01	15	.1000E+01	16	.1000E+01
17	.1000E+01	18	.0000E+00	19	.0000E+00	20	.0000E+00
21	.0000E+00	22	.0000E+00	23	.0000E+00	24	.0000E+00

SEASON = FALL ;

DAY OF WEEK = WEEKDAY

1	.0000E+00	2	.0000E+00	3	.0000E+00	4	.0000E+00
5	.0000E+00	6	.0000E+00	7	.0000E+00	8	.0000E+00
9	.1000E+01	10	.1000E+01	11	.1000E+01	12	.1000E+01
13	.1000E+01	14	.1000E+01	15	.1000E+01	16	.1000E+01
17	.1000E+01	18	.0000E+00	19	.0000E+00	20	.0000E+00
21	.0000E+00	22	.0000E+00	23	.0000E+00	24	.0000E+00

SEASON = WINTER;

DAY OF WEEK = SATURDAY

```
17 .0000E+00 18 .0000E+00 19 .0000E+00 20 .0000E+00
21 .0000E+00 22 .0000E+00 23 .0000E+00 24 .0000E+00
SEASON = FALL ;
DAY OF WEEK = SUNDAY
1 .0000E+00 2 .0000E+00 3 .0000E+00 4 .0000E+00
5 .0000E+00 6 .0000E+00 7 .0000E+00 8 .0000E+00
9 .0000E+00 10 .0000E+00 11 .0000E+00 12 .0000E+00
13 .0000E+00 14 .0000E+00 15 .0000E+00 16 .0000E+00
17 .0000E+00 18 .0000E+00 19 .0000E+00 20 .0000E+00
21 .0000E+00 22 .0000E+00 23 .0000E+00 24 .0000E+00
```

*** ISCST3 - VERSION 02035 *** *** C:\Users\BASELINE
 \Documents\Projects\15220-00 UPP Foster City Levee\ ***
 06/14/16

*** 20:47:58

**MODELOPTs:

PAGE 504

CONC

URBAN FLAT FLGPOL DFAULT

NOCMPL

* SOURCE EMISSION RATE SCALARS WHICH VARY
 SEASONALLY, DIURNALLY AND BY DAY OF WEEK (SHRDOW) *

SOURCE ID = VOL450 ; SOURCE TYPE = VOLUME :
 HOUR SCALAR HOUR SCALAR HOUR SCALAR HOUR SCALAR
 HOUR SCALAR HOUR SCALAR HOUR SCALAR HOUR SCALAR
 - - - - -
 - - - - -

SEASON = WINTER;

DAY OF WEEK = WEEKDAY
 1 .0000E+00 2 .0000E+00 3 .0000E+00 4 .0000E+00
 5 .0000E+00 6 .0000E+00 7 .0000E+00 8 .0000E+00
 9 .1000E+01 10 .1000E+01 11 .1000E+01 12 .1000E+01
 13 .1000E+01 14 .1000E+01 15 .1000E+01 16 .1000E+01
 17 .1000E+01 18 .0000E+00 19 .0000E+00 20 .0000E+00
 21 .0000E+00 22 .0000E+00 23 .0000E+00 24 .0000E+00

SEASON = SPRING;

DAY OF WEEK = WEEKDAY
 1 .0000E+00 2 .0000E+00 3 .0000E+00 4 .0000E+00
 5 .0000E+00 6 .0000E+00 7 .0000E+00 8 .0000E+00
 9 .1000E+01 10 .1000E+01 11 .1000E+01 12 .1000E+01
 13 .1000E+01 14 .1000E+01 15 .1000E+01 16 .1000E+01
 17 .1000E+01 18 .0000E+00 19 .0000E+00 20 .0000E+00
 21 .0000E+00 22 .0000E+00 23 .0000E+00 24 .0000E+00

SEASON = SUMMER;

DAY OF WEEK = WEEKDAY
 1 .0000E+00 2 .0000E+00 3 .0000E+00 4 .0000E+00
 5 .0000E+00 6 .0000E+00 7 .0000E+00 8 .0000E+00
 9 .1000E+01 10 .1000E+01 11 .1000E+01 12 .1000E+01
 13 .1000E+01 14 .1000E+01 15 .1000E+01 16 .1000E+01
 17 .1000E+01 18 .0000E+00 19 .0000E+00 20 .0000E+00
 21 .0000E+00 22 .0000E+00 23 .0000E+00 24 .0000E+00

SEASON = FALL ;

DAY OF WEEK = WEEKDAY
 1 .0000E+00 2 .0000E+00 3 .0000E+00 4 .0000E+00
 5 .0000E+00 6 .0000E+00 7 .0000E+00 8 .0000E+00
 9 .1000E+01 10 .1000E+01 11 .1000E+01 12 .1000E+01
 13 .1000E+01 14 .1000E+01 15 .1000E+01 16 .1000E+01
 17 .1000E+01 18 .0000E+00 19 .0000E+00 20 .0000E+00
 21 .0000E+00 22 .0000E+00 23 .0000E+00 24 .0000E+00

SEASON = WINTER;

DAY OF WEEK = SATURDAY

```
17 .0000E+00 18 .0000E+00 19 .0000E+00 20 .0000E+00
21 .0000E+00 22 .0000E+00 23 .0000E+00 24 .0000E+00
SEASON = FALL ;
DAY OF WEEK = SUNDAY
1 .0000E+00 2 .0000E+00 3 .0000E+00 4 .0000E+00
5 .0000E+00 6 .0000E+00 7 .0000E+00 8 .0000E+00
9 .0000E+00 10 .0000E+00 11 .0000E+00 12 .0000E+00
13 .0000E+00 14 .0000E+00 15 .0000E+00 16 .0000E+00
17 .0000E+00 18 .0000E+00 19 .0000E+00 20 .0000E+00
21 .0000E+00 22 .0000E+00 23 .0000E+00 24 .0000E+00
```

*** ISCST3 - VERSION 02035 *** *** C:\Users\BASELINE
 \Documents\Projects\15220-00 UPP Foster City Levee\ ***
 06/14/16

*** 20:47:58

**MODELOPTs:

PAGE 505

CONC

URBAN FLAT FLGPOL DFAULT

NOCMPL

* SOURCE EMISSION RATE SCALARS WHICH VARY
 SEASONALLY, DIURNALLY AND BY DAY OF WEEK (SHRDOW) *

SOURCE ID = VOL451 ; SOURCE TYPE = VOLUME :

HOUR	SCALAR	HOUR	SCALAR	HOUR	SCALAR	HOUR	SCALAR
1	.0000E+00	2	.0000E+00	3	.0000E+00	4	.0000E+00
5	.0000E+00	6	.0000E+00	7	.0000E+00	8	.0000E+00
9	.1000E+01	10	.1000E+01	11	.1000E+01	12	.1000E+01
13	.1000E+01	14	.1000E+01	15	.1000E+01	16	.1000E+01
17	.1000E+01	18	.0000E+00	19	.0000E+00	20	.0000E+00
21	.0000E+00	22	.0000E+00	23	.0000E+00	24	.0000E+00

SEASON = WINTER;

DAY OF WEEK = WEEKDAY

1	.0000E+00	2	.0000E+00	3	.0000E+00	4	.0000E+00
5	.0000E+00	6	.0000E+00	7	.0000E+00	8	.0000E+00
9	.1000E+01	10	.1000E+01	11	.1000E+01	12	.1000E+01
13	.1000E+01	14	.1000E+01	15	.1000E+01	16	.1000E+01
17	.1000E+01	18	.0000E+00	19	.0000E+00	20	.0000E+00
21	.0000E+00	22	.0000E+00	23	.0000E+00	24	.0000E+00

SEASON = SPRING;

DAY OF WEEK = WEEKDAY

1	.0000E+00	2	.0000E+00	3	.0000E+00	4	.0000E+00
5	.0000E+00	6	.0000E+00	7	.0000E+00	8	.0000E+00
9	.1000E+01	10	.1000E+01	11	.1000E+01	12	.1000E+01
13	.1000E+01	14	.1000E+01	15	.1000E+01	16	.1000E+01
17	.1000E+01	18	.0000E+00	19	.0000E+00	20	.0000E+00
21	.0000E+00	22	.0000E+00	23	.0000E+00	24	.0000E+00

SEASON = SUMMER;

DAY OF WEEK = WEEKDAY

1	.0000E+00	2	.0000E+00	3	.0000E+00	4	.0000E+00
5	.0000E+00	6	.0000E+00	7	.0000E+00	8	.0000E+00
9	.1000E+01	10	.1000E+01	11	.1000E+01	12	.1000E+01
13	.1000E+01	14	.1000E+01	15	.1000E+01	16	.1000E+01
17	.1000E+01	18	.0000E+00	19	.0000E+00	20	.0000E+00
21	.0000E+00	22	.0000E+00	23	.0000E+00	24	.0000E+00

SEASON = FALL ;

DAY OF WEEK = WEEKDAY

1	.0000E+00	2	.0000E+00	3	.0000E+00	4	.0000E+00
5	.0000E+00	6	.0000E+00	7	.0000E+00	8	.0000E+00
9	.1000E+01	10	.1000E+01	11	.1000E+01	12	.1000E+01
13	.1000E+01	14	.1000E+01	15	.1000E+01	16	.1000E+01
17	.1000E+01	18	.0000E+00	19	.0000E+00	20	.0000E+00
21	.0000E+00	22	.0000E+00	23	.0000E+00	24	.0000E+00

SEASON = WINTER;

DAY OF WEEK = SATURDAY

```
17 .0000E+00 18 .0000E+00 19 .0000E+00 20 .0000E+00
21 .0000E+00 22 .0000E+00 23 .0000E+00 24 .0000E+00
SEASON = FALL ;
DAY OF WEEK = SUNDAY
1 .0000E+00 2 .0000E+00 3 .0000E+00 4 .0000E+00
5 .0000E+00 6 .0000E+00 7 .0000E+00 8 .0000E+00
9 .0000E+00 10 .0000E+00 11 .0000E+00 12 .0000E+00
13 .0000E+00 14 .0000E+00 15 .0000E+00 16 .0000E+00
17 .0000E+00 18 .0000E+00 19 .0000E+00 20 .0000E+00
21 .0000E+00 22 .0000E+00 23 .0000E+00 24 .0000E+00
```

*** ISCST3 - VERSION 02035 *** *** C:\Users\BASELINE
 \Documents\Projects\15220-00 UPP Foster City Levee\ ***
 06/14/16

*** 20:47:58

**MODELOPTs:

PAGE 506

CONC

URBAN FLAT FLGPOL DFAULT

NOCMPL

* SOURCE EMISSION RATE SCALARS WHICH VARY
 SEASONALLY, DIURNALLY AND BY DAY OF WEEK (SHRDOW) *

SOURCE ID = VOL452 ; SOURCE TYPE = VOLUME :
 HOUR SCALAR HOUR SCALAR HOUR SCALAR HOUR SCALAR
 HOUR SCALAR HOUR SCALAR HOUR SCALAR HOUR SCALAR
 - - - - -
 - - - - -

SEASON = WINTER;

DAY OF WEEK = WEEKDAY

1	.0000E+00	2	.0000E+00	3	.0000E+00	4	.0000E+00
5	.0000E+00	6	.0000E+00	7	.0000E+00	8	.0000E+00
9	.1000E+01	10	.1000E+01	11	.1000E+01	12	.1000E+01
13	.1000E+01	14	.1000E+01	15	.1000E+01	16	.1000E+01
17	.1000E+01	18	.0000E+00	19	.0000E+00	20	.0000E+00
21	.0000E+00	22	.0000E+00	23	.0000E+00	24	.0000E+00

SEASON = SPRING;

DAY OF WEEK = WEEKDAY

1	.0000E+00	2	.0000E+00	3	.0000E+00	4	.0000E+00
5	.0000E+00	6	.0000E+00	7	.0000E+00	8	.0000E+00
9	.1000E+01	10	.1000E+01	11	.1000E+01	12	.1000E+01
13	.1000E+01	14	.1000E+01	15	.1000E+01	16	.1000E+01
17	.1000E+01	18	.0000E+00	19	.0000E+00	20	.0000E+00
21	.0000E+00	22	.0000E+00	23	.0000E+00	24	.0000E+00

SEASON = SUMMER;

DAY OF WEEK = WEEKDAY

1	.0000E+00	2	.0000E+00	3	.0000E+00	4	.0000E+00
5	.0000E+00	6	.0000E+00	7	.0000E+00	8	.0000E+00
9	.1000E+01	10	.1000E+01	11	.1000E+01	12	.1000E+01
13	.1000E+01	14	.1000E+01	15	.1000E+01	16	.1000E+01
17	.1000E+01	18	.0000E+00	19	.0000E+00	20	.0000E+00
21	.0000E+00	22	.0000E+00	23	.0000E+00	24	.0000E+00

SEASON = FALL ;

DAY OF WEEK = WEEKDAY

1	.0000E+00	2	.0000E+00	3	.0000E+00	4	.0000E+00
5	.0000E+00	6	.0000E+00	7	.0000E+00	8	.0000E+00
9	.1000E+01	10	.1000E+01	11	.1000E+01	12	.1000E+01
13	.1000E+01	14	.1000E+01	15	.1000E+01	16	.1000E+01
17	.1000E+01	18	.0000E+00	19	.0000E+00	20	.0000E+00
21	.0000E+00	22	.0000E+00	23	.0000E+00	24	.0000E+00

SEASON = WINTER;

DAY OF WEEK = SATURDAY

```
17 .0000E+00 18 .0000E+00 19 .0000E+00 20 .0000E+00
21 .0000E+00 22 .0000E+00 23 .0000E+00 24 .0000E+00
SEASON = FALL ;
DAY OF WEEK = SUNDAY
1 .0000E+00 2 .0000E+00 3 .0000E+00 4 .0000E+00
5 .0000E+00 6 .0000E+00 7 .0000E+00 8 .0000E+00
9 .0000E+00 10 .0000E+00 11 .0000E+00 12 .0000E+00
13 .0000E+00 14 .0000E+00 15 .0000E+00 16 .0000E+00
17 .0000E+00 18 .0000E+00 19 .0000E+00 20 .0000E+00
21 .0000E+00 22 .0000E+00 23 .0000E+00 24 .0000E+00
```

*** ISCST3 - VERSION 02035 *** *** C:\Users\BASELINE
\Documents\Projects\15220-00 UPP Foster City Levee\ ***
06/14/16

*** 20:47:58

**MODELOPTs:

PAGE 507

CONC

URBAN FLAT FLGPOL DFAULT

NOCMPL

* SOURCE EMISSION RATE SCALARS WHICH VARY
SEASONALLY, DIURNALLY AND BY DAY OF WEEK (SHRDOW) *

SOURCE ID = VOL453 ; SOURCE TYPE = VOLUME :

HOUR	SCALAR	HOUR	SCALAR	HOUR	SCALAR	HOUR	SCALAR
HOUR	SCALAR	HOUR	SCALAR	HOUR	SCALAR	HOUR	SCALAR

SEASON = WINTER;

DAY OF WEEK = WEEKDAY

1	.0000E+00	2	.0000E+00	3	.0000E+00	4	.0000E+00
5	.0000E+00	6	.0000E+00	7	.0000E+00	8	.0000E+00
9	.1000E+01	10	.1000E+01	11	.1000E+01	12	.1000E+01
13	.1000E+01	14	.1000E+01	15	.1000E+01	16	.1000E+01
17	.1000E+01	18	.0000E+00	19	.0000E+00	20	.0000E+00
21	.0000E+00	22	.0000E+00	23	.0000E+00	24	.0000E+00

SEASON = SPRING;

DAY OF WEEK = WEEKDAY

1	.0000E+00	2	.0000E+00	3	.0000E+00	4	.0000E+00
5	.0000E+00	6	.0000E+00	7	.0000E+00	8	.0000E+00
9	.1000E+01	10	.1000E+01	11	.1000E+01	12	.1000E+01
13	.1000E+01	14	.1000E+01	15	.1000E+01	16	.1000E+01
17	.1000E+01	18	.0000E+00	19	.0000E+00	20	.0000E+00
21	.0000E+00	22	.0000E+00	23	.0000E+00	24	.0000E+00

SEASON = SUMMER;

DAY OF WEEK = WEEKDAY

1	.0000E+00	2	.0000E+00	3	.0000E+00	4	.0000E+00
5	.0000E+00	6	.0000E+00	7	.0000E+00	8	.0000E+00
9	.1000E+01	10	.1000E+01	11	.1000E+01	12	.1000E+01
13	.1000E+01	14	.1000E+01	15	.1000E+01	16	.1000E+01
17	.1000E+01	18	.0000E+00	19	.0000E+00	20	.0000E+00
21	.0000E+00	22	.0000E+00	23	.0000E+00	24	.0000E+00

SEASON = FALL ;

DAY OF WEEK = WEEKDAY

1	.0000E+00	2	.0000E+00	3	.0000E+00	4	.0000E+00
5	.0000E+00	6	.0000E+00	7	.0000E+00	8	.0000E+00
9	.1000E+01	10	.1000E+01	11	.1000E+01	12	.1000E+01
13	.1000E+01	14	.1000E+01	15	.1000E+01	16	.1000E+01
17	.1000E+01	18	.0000E+00	19	.0000E+00	20	.0000E+00
21	.0000E+00	22	.0000E+00	23	.0000E+00	24	.0000E+00

SEASON = WINTER;

DAY OF WEEK = SATURDAY

```
17 .0000E+00 18 .0000E+00 19 .0000E+00 20 .0000E+00
21 .0000E+00 22 .0000E+00 23 .0000E+00 24 .0000E+00
SEASON = FALL ;
DAY OF WEEK = SUNDAY
1 .0000E+00 2 .0000E+00 3 .0000E+00 4 .0000E+00
5 .0000E+00 6 .0000E+00 7 .0000E+00 8 .0000E+00
9 .0000E+00 10 .0000E+00 11 .0000E+00 12 .0000E+00
13 .0000E+00 14 .0000E+00 15 .0000E+00 16 .0000E+00
17 .0000E+00 18 .0000E+00 19 .0000E+00 20 .0000E+00
21 .0000E+00 22 .0000E+00 23 .0000E+00 24 .0000E+00
```

*** ISCST3 - VERSION 02035 *** *** C:\Users\BASELINE
 \Documents\Projects\15220-00 UPP Foster City Levee\ ***
 06/14/16

*** 20:47:58

**MODELOPTs:

PAGE 508

CONC

URBAN FLAT FLGPOL DFAULT

NOCMPL

* SOURCE EMISSION RATE SCALARS WHICH VARY
 SEASONALLY, DIURNALLY AND BY DAY OF WEEK (SHRDOW) *

SOURCE ID = VOL454 ; SOURCE TYPE = VOLUME :

HOUR	SCALAR	HOUR	SCALAR	HOUR	SCALAR	HOUR	SCALAR
1	.0000E+00	2	.0000E+00	3	.0000E+00	4	.0000E+00
5	.0000E+00	6	.0000E+00	7	.0000E+00	8	.0000E+00
9	.1000E+01	10	.1000E+01	11	.1000E+01	12	.1000E+01
13	.1000E+01	14	.1000E+01	15	.1000E+01	16	.1000E+01
17	.1000E+01	18	.0000E+00	19	.0000E+00	20	.0000E+00
21	.0000E+00	22	.0000E+00	23	.0000E+00	24	.0000E+00

SEASON = WINTER;

DAY OF WEEK = WEEKDAY

1	.0000E+00	2	.0000E+00	3	.0000E+00	4	.0000E+00
5	.0000E+00	6	.0000E+00	7	.0000E+00	8	.0000E+00
9	.1000E+01	10	.1000E+01	11	.1000E+01	12	.1000E+01
13	.1000E+01	14	.1000E+01	15	.1000E+01	16	.1000E+01
17	.1000E+01	18	.0000E+00	19	.0000E+00	20	.0000E+00
21	.0000E+00	22	.0000E+00	23	.0000E+00	24	.0000E+00

SEASON = SPRING;

DAY OF WEEK = WEEKDAY

1	.0000E+00	2	.0000E+00	3	.0000E+00	4	.0000E+00
5	.0000E+00	6	.0000E+00	7	.0000E+00	8	.0000E+00
9	.1000E+01	10	.1000E+01	11	.1000E+01	12	.1000E+01
13	.1000E+01	14	.1000E+01	15	.1000E+01	16	.1000E+01
17	.1000E+01	18	.0000E+00	19	.0000E+00	20	.0000E+00
21	.0000E+00	22	.0000E+00	23	.0000E+00	24	.0000E+00

SEASON = SUMMER;

DAY OF WEEK = WEEKDAY

1	.0000E+00	2	.0000E+00	3	.0000E+00	4	.0000E+00
5	.0000E+00	6	.0000E+00	7	.0000E+00	8	.0000E+00
9	.1000E+01	10	.1000E+01	11	.1000E+01	12	.1000E+01
13	.1000E+01	14	.1000E+01	15	.1000E+01	16	.1000E+01
17	.1000E+01	18	.0000E+00	19	.0000E+00	20	.0000E+00
21	.0000E+00	22	.0000E+00	23	.0000E+00	24	.0000E+00

SEASON = FALL ;

DAY OF WEEK = WEEKDAY

1	.0000E+00	2	.0000E+00	3	.0000E+00	4	.0000E+00
5	.0000E+00	6	.0000E+00	7	.0000E+00	8	.0000E+00
9	.1000E+01	10	.1000E+01	11	.1000E+01	12	.1000E+01
13	.1000E+01	14	.1000E+01	15	.1000E+01	16	.1000E+01
17	.1000E+01	18	.0000E+00	19	.0000E+00	20	.0000E+00
21	.0000E+00	22	.0000E+00	23	.0000E+00	24	.0000E+00

SEASON = WINTER;

DAY OF WEEK = SATURDAY

```
17 .0000E+00 18 .0000E+00 19 .0000E+00 20 .0000E+00
21 .0000E+00 22 .0000E+00 23 .0000E+00 24 .0000E+00
SEASON = FALL ;
DAY OF WEEK = SUNDAY
1 .0000E+00 2 .0000E+00 3 .0000E+00 4 .0000E+00
5 .0000E+00 6 .0000E+00 7 .0000E+00 8 .0000E+00
9 .0000E+00 10 .0000E+00 11 .0000E+00 12 .0000E+00
13 .0000E+00 14 .0000E+00 15 .0000E+00 16 .0000E+00
17 .0000E+00 18 .0000E+00 19 .0000E+00 20 .0000E+00
21 .0000E+00 22 .0000E+00 23 .0000E+00 24 .0000E+00
```

*** ISCST3 - VERSION 02035 *** *** C:\Users\BASELINE
 \Documents\Projects\15220-00 UPP Foster City Levee\ ***
 06/14/16

*** 20:47:58

**MODELOPTs:

PAGE 509

CONC

URBAN FLAT FLGPOL DFAULT

NOCMPL

* SOURCE EMISSION RATE SCALARS WHICH VARY
 SEASONALLY, DIURNALLY AND BY DAY OF WEEK (SHRDOW) *

SOURCE ID = VOL455 ; SOURCE TYPE = VOLUME :

HR	SCALAR	HR	SCALAR	HR	SCALAR	HR	SCALAR
HOUR	SCALAR	HOUR	SCALAR	HOUR	SCALAR	HOUR	SCALAR
1	.0000E+00	2	.0000E+00	3	.0000E+00	4	.0000E+00
5	.0000E+00	6	.0000E+00	7	.0000E+00	8	.0000E+00
9	.1000E+01	10	.1000E+01	11	.1000E+01	12	.1000E+01
13	.1000E+01	14	.1000E+01	15	.1000E+01	16	.1000E+01
17	.1000E+01	18	.0000E+00	19	.0000E+00	20	.0000E+00
21	.0000E+00	22	.0000E+00	23	.0000E+00	24	.0000E+00

SEASON = WINTER;

DAY OF WEEK = WEEKDAY

1	.0000E+00	2	.0000E+00	3	.0000E+00	4	.0000E+00
5	.0000E+00	6	.0000E+00	7	.0000E+00	8	.0000E+00
9	.1000E+01	10	.1000E+01	11	.1000E+01	12	.1000E+01
13	.1000E+01	14	.1000E+01	15	.1000E+01	16	.1000E+01
17	.1000E+01	18	.0000E+00	19	.0000E+00	20	.0000E+00
21	.0000E+00	22	.0000E+00	23	.0000E+00	24	.0000E+00

SEASON = SPRING;

DAY OF WEEK = WEEKDAY

1	.0000E+00	2	.0000E+00	3	.0000E+00	4	.0000E+00
5	.0000E+00	6	.0000E+00	7	.0000E+00	8	.0000E+00
9	.1000E+01	10	.1000E+01	11	.1000E+01	12	.1000E+01
13	.1000E+01	14	.1000E+01	15	.1000E+01	16	.1000E+01
17	.1000E+01	18	.0000E+00	19	.0000E+00	20	.0000E+00
21	.0000E+00	22	.0000E+00	23	.0000E+00	24	.0000E+00

SEASON = SUMMER;

DAY OF WEEK = WEEKDAY

1	.0000E+00	2	.0000E+00	3	.0000E+00	4	.0000E+00
5	.0000E+00	6	.0000E+00	7	.0000E+00	8	.0000E+00
9	.1000E+01	10	.1000E+01	11	.1000E+01	12	.1000E+01
13	.1000E+01	14	.1000E+01	15	.1000E+01	16	.1000E+01
17	.1000E+01	18	.0000E+00	19	.0000E+00	20	.0000E+00
21	.0000E+00	22	.0000E+00	23	.0000E+00	24	.0000E+00

SEASON = FALL ;

DAY OF WEEK = WEEKDAY

1	.0000E+00	2	.0000E+00	3	.0000E+00	4	.0000E+00
5	.0000E+00	6	.0000E+00	7	.0000E+00	8	.0000E+00
9	.1000E+01	10	.1000E+01	11	.1000E+01	12	.1000E+01
13	.1000E+01	14	.1000E+01	15	.1000E+01	16	.1000E+01
17	.1000E+01	18	.0000E+00	19	.0000E+00	20	.0000E+00
21	.0000E+00	22	.0000E+00	23	.0000E+00	24	.0000E+00

SEASON = WINTER;

DAY OF WEEK = SATURDAY

```
17 .0000E+00 18 .0000E+00 19 .0000E+00 20 .0000E+00
21 .0000E+00 22 .0000E+00 23 .0000E+00 24 .0000E+00
SEASON = FALL ;
DAY OF WEEK = SUNDAY
1 .0000E+00 2 .0000E+00 3 .0000E+00 4 .0000E+00
5 .0000E+00 6 .0000E+00 7 .0000E+00 8 .0000E+00
9 .0000E+00 10 .0000E+00 11 .0000E+00 12 .0000E+00
13 .0000E+00 14 .0000E+00 15 .0000E+00 16 .0000E+00
17 .0000E+00 18 .0000E+00 19 .0000E+00 20 .0000E+00
21 .0000E+00 22 .0000E+00 23 .0000E+00 24 .0000E+00
```

*** ISCST3 - VERSION 02035 *** *** C:\Users\BASELINE
 \Documents\Projects\15220-00 UPP Foster City Levee\ ***
 06/14/16

*** 20:47:58

**MODELOPTs:

PAGE 510

CONC

URBAN FLAT FLGPOL DFAULT

NOCMPL

* SOURCE EMISSION RATE SCALARS WHICH VARY
 SEASONALLY, DIURNALLY AND BY DAY OF WEEK (SHRDOW) *

SOURCE ID = VOL456 ; SOURCE TYPE = VOLUME :

HOUR	SCALAR	HOUR	SCALAR	HOUR	SCALAR	HOUR	SCALAR
1	.0000E+00	2	.0000E+00	3	.0000E+00	4	.0000E+00
5	.0000E+00	6	.0000E+00	7	.0000E+00	8	.0000E+00
9	.1000E+01	10	.1000E+01	11	.1000E+01	12	.1000E+01
13	.1000E+01	14	.1000E+01	15	.1000E+01	16	.1000E+01
17	.1000E+01	18	.0000E+00	19	.0000E+00	20	.0000E+00
21	.0000E+00	22	.0000E+00	23	.0000E+00	24	.0000E+00

SEASON = WINTER;

DAY OF WEEK = WEEKDAY

1	.0000E+00	2	.0000E+00	3	.0000E+00	4	.0000E+00
5	.0000E+00	6	.0000E+00	7	.0000E+00	8	.0000E+00
9	.1000E+01	10	.1000E+01	11	.1000E+01	12	.1000E+01
13	.1000E+01	14	.1000E+01	15	.1000E+01	16	.1000E+01
17	.1000E+01	18	.0000E+00	19	.0000E+00	20	.0000E+00
21	.0000E+00	22	.0000E+00	23	.0000E+00	24	.0000E+00

SEASON = SPRING;

DAY OF WEEK = WEEKDAY

1	.0000E+00	2	.0000E+00	3	.0000E+00	4	.0000E+00
5	.0000E+00	6	.0000E+00	7	.0000E+00	8	.0000E+00
9	.1000E+01	10	.1000E+01	11	.1000E+01	12	.1000E+01
13	.1000E+01	14	.1000E+01	15	.1000E+01	16	.1000E+01
17	.1000E+01	18	.0000E+00	19	.0000E+00	20	.0000E+00
21	.0000E+00	22	.0000E+00	23	.0000E+00	24	.0000E+00

SEASON = SUMMER;

DAY OF WEEK = WEEKDAY

1	.0000E+00	2	.0000E+00	3	.0000E+00	4	.0000E+00
5	.0000E+00	6	.0000E+00	7	.0000E+00	8	.0000E+00
9	.1000E+01	10	.1000E+01	11	.1000E+01	12	.1000E+01
13	.1000E+01	14	.1000E+01	15	.1000E+01	16	.1000E+01
17	.1000E+01	18	.0000E+00	19	.0000E+00	20	.0000E+00
21	.0000E+00	22	.0000E+00	23	.0000E+00	24	.0000E+00

SEASON = FALL ;

DAY OF WEEK = WEEKDAY

1	.0000E+00	2	.0000E+00	3	.0000E+00	4	.0000E+00
5	.0000E+00	6	.0000E+00	7	.0000E+00	8	.0000E+00
9	.1000E+01	10	.1000E+01	11	.1000E+01	12	.1000E+01
13	.1000E+01	14	.1000E+01	15	.1000E+01	16	.1000E+01
17	.1000E+01	18	.0000E+00	19	.0000E+00	20	.0000E+00
21	.0000E+00	22	.0000E+00	23	.0000E+00	24	.0000E+00

SEASON = WINTER;

DAY OF WEEK = SATURDAY

```
17 .0000E+00 18 .0000E+00 19 .0000E+00 20 .0000E+00
21 .0000E+00 22 .0000E+00 23 .0000E+00 24 .0000E+00
SEASON = FALL ;
DAY OF WEEK = SUNDAY
1 .0000E+00 2 .0000E+00 3 .0000E+00 4 .0000E+00
5 .0000E+00 6 .0000E+00 7 .0000E+00 8 .0000E+00
9 .0000E+00 10 .0000E+00 11 .0000E+00 12 .0000E+00
13 .0000E+00 14 .0000E+00 15 .0000E+00 16 .0000E+00
17 .0000E+00 18 .0000E+00 19 .0000E+00 20 .0000E+00
21 .0000E+00 22 .0000E+00 23 .0000E+00 24 .0000E+00
```

*** ISCST3 - VERSION 02035 *** *** C:\Users\BASELINE
 \Documents\Projects\15220-00 UPP Foster City Levee\ ***
 06/14/16

*** 20:47:58

**MODELOPTs:

PAGE 511

CONC

URBAN FLAT FLGPOL DFAULT

NOCMPL

* SOURCE EMISSION RATE SCALARS WHICH VARY
 SEASONALLY, DIURNALLY AND BY DAY OF WEEK (SHRDOW) *

SOURCE ID = VOL457 ; SOURCE TYPE = VOLUME :

HOUR	SCALAR	HOUR	SCALAR	HOUR	SCALAR	HOUR	SCALAR
1	.0000E+00	2	.0000E+00	3	.0000E+00	4	.0000E+00
5	.0000E+00	6	.0000E+00	7	.0000E+00	8	.0000E+00
9	.1000E+01	10	.1000E+01	11	.1000E+01	12	.1000E+01
13	.1000E+01	14	.1000E+01	15	.1000E+01	16	.1000E+01
17	.1000E+01	18	.0000E+00	19	.0000E+00	20	.0000E+00
21	.0000E+00	22	.0000E+00	23	.0000E+00	24	.0000E+00

SEASON = WINTER;

DAY OF WEEK = WEEKDAY

1	.0000E+00	2	.0000E+00	3	.0000E+00	4	.0000E+00
5	.0000E+00	6	.0000E+00	7	.0000E+00	8	.0000E+00
9	.1000E+01	10	.1000E+01	11	.1000E+01	12	.1000E+01
13	.1000E+01	14	.1000E+01	15	.1000E+01	16	.1000E+01
17	.1000E+01	18	.0000E+00	19	.0000E+00	20	.0000E+00
21	.0000E+00	22	.0000E+00	23	.0000E+00	24	.0000E+00

SEASON = SPRING;

DAY OF WEEK = WEEKDAY

1	.0000E+00	2	.0000E+00	3	.0000E+00	4	.0000E+00
5	.0000E+00	6	.0000E+00	7	.0000E+00	8	.0000E+00
9	.1000E+01	10	.1000E+01	11	.1000E+01	12	.1000E+01
13	.1000E+01	14	.1000E+01	15	.1000E+01	16	.1000E+01
17	.1000E+01	18	.0000E+00	19	.0000E+00	20	.0000E+00
21	.0000E+00	22	.0000E+00	23	.0000E+00	24	.0000E+00

SEASON = SUMMER;

DAY OF WEEK = WEEKDAY

1	.0000E+00	2	.0000E+00	3	.0000E+00	4	.0000E+00
5	.0000E+00	6	.0000E+00	7	.0000E+00	8	.0000E+00
9	.1000E+01	10	.1000E+01	11	.1000E+01	12	.1000E+01
13	.1000E+01	14	.1000E+01	15	.1000E+01	16	.1000E+01
17	.1000E+01	18	.0000E+00	19	.0000E+00	20	.0000E+00
21	.0000E+00	22	.0000E+00	23	.0000E+00	24	.0000E+00

SEASON = FALL ;

DAY OF WEEK = WEEKDAY

1	.0000E+00	2	.0000E+00	3	.0000E+00	4	.0000E+00
5	.0000E+00	6	.0000E+00	7	.0000E+00	8	.0000E+00
9	.1000E+01	10	.1000E+01	11	.1000E+01	12	.1000E+01
13	.1000E+01	14	.1000E+01	15	.1000E+01	16	.1000E+01
17	.1000E+01	18	.0000E+00	19	.0000E+00	20	.0000E+00
21	.0000E+00	22	.0000E+00	23	.0000E+00	24	.0000E+00

SEASON = WINTER;

DAY OF WEEK = SATURDAY

```
17 .0000E+00 18 .0000E+00 19 .0000E+00 20 .0000E+00
21 .0000E+00 22 .0000E+00 23 .0000E+00 24 .0000E+00
SEASON = FALL ;
DAY OF WEEK = SUNDAY
1 .0000E+00 2 .0000E+00 3 .0000E+00 4 .0000E+00
5 .0000E+00 6 .0000E+00 7 .0000E+00 8 .0000E+00
9 .0000E+00 10 .0000E+00 11 .0000E+00 12 .0000E+00
13 .0000E+00 14 .0000E+00 15 .0000E+00 16 .0000E+00
17 .0000E+00 18 .0000E+00 19 .0000E+00 20 .0000E+00
21 .0000E+00 22 .0000E+00 23 .0000E+00 24 .0000E+00
```

*** ISCST3 - VERSION 02035 *** *** C:\Users\BASELINE
 \Documents\Projects\15220-00 UPP Foster City Levee\ ***
 06/14/16

*** 20:47:58

**MODELOPTs:

PAGE 512

CONC

URBAN FLAT FLGPOL DFAULT

NOCMPL

* SOURCE EMISSION RATE SCALARS WHICH VARY
 SEASONALLY, DIURNALLY AND BY DAY OF WEEK (SHRDOW) *

SOURCE ID = VOL458 ; SOURCE TYPE = VOLUME :
 HOUR SCALAR HOUR SCALAR HOUR SCALAR HOUR SCALAR
 HOUR SCALAR HOUR SCALAR HOUR SCALAR HOUR SCALAR
 - - - - -
 - - - - -

SEASON = WINTER;

DAY OF WEEK = WEEKDAY
 1 .0000E+00 2 .0000E+00 3 .0000E+00 4 .0000E+00
 5 .0000E+00 6 .0000E+00 7 .0000E+00 8 .0000E+00
 9 .1000E+01 10 .1000E+01 11 .1000E+01 12 .1000E+01
 13 .1000E+01 14 .1000E+01 15 .1000E+01 16 .1000E+01
 17 .1000E+01 18 .0000E+00 19 .0000E+00 20 .0000E+00
 21 .0000E+00 22 .0000E+00 23 .0000E+00 24 .0000E+00

SEASON = SPRING;

DAY OF WEEK = WEEKDAY
 1 .0000E+00 2 .0000E+00 3 .0000E+00 4 .0000E+00
 5 .0000E+00 6 .0000E+00 7 .0000E+00 8 .0000E+00
 9 .1000E+01 10 .1000E+01 11 .1000E+01 12 .1000E+01
 13 .1000E+01 14 .1000E+01 15 .1000E+01 16 .1000E+01
 17 .1000E+01 18 .0000E+00 19 .0000E+00 20 .0000E+00
 21 .0000E+00 22 .0000E+00 23 .0000E+00 24 .0000E+00

SEASON = SUMMER;

DAY OF WEEK = WEEKDAY
 1 .0000E+00 2 .0000E+00 3 .0000E+00 4 .0000E+00
 5 .0000E+00 6 .0000E+00 7 .0000E+00 8 .0000E+00
 9 .1000E+01 10 .1000E+01 11 .1000E+01 12 .1000E+01
 13 .1000E+01 14 .1000E+01 15 .1000E+01 16 .1000E+01
 17 .1000E+01 18 .0000E+00 19 .0000E+00 20 .0000E+00
 21 .0000E+00 22 .0000E+00 23 .0000E+00 24 .0000E+00

SEASON = FALL ;

DAY OF WEEK = WEEKDAY
 1 .0000E+00 2 .0000E+00 3 .0000E+00 4 .0000E+00
 5 .0000E+00 6 .0000E+00 7 .0000E+00 8 .0000E+00
 9 .1000E+01 10 .1000E+01 11 .1000E+01 12 .1000E+01
 13 .1000E+01 14 .1000E+01 15 .1000E+01 16 .1000E+01
 17 .1000E+01 18 .0000E+00 19 .0000E+00 20 .0000E+00
 21 .0000E+00 22 .0000E+00 23 .0000E+00 24 .0000E+00

SEASON = WINTER;

DAY OF WEEK = SATURDAY

```
17 .0000E+00 18 .0000E+00 19 .0000E+00 20 .0000E+00
21 .0000E+00 22 .0000E+00 23 .0000E+00 24 .0000E+00
SEASON = FALL ;
DAY OF WEEK = SUNDAY
1 .0000E+00 2 .0000E+00 3 .0000E+00 4 .0000E+00
5 .0000E+00 6 .0000E+00 7 .0000E+00 8 .0000E+00
9 .0000E+00 10 .0000E+00 11 .0000E+00 12 .0000E+00
13 .0000E+00 14 .0000E+00 15 .0000E+00 16 .0000E+00
17 .0000E+00 18 .0000E+00 19 .0000E+00 20 .0000E+00
21 .0000E+00 22 .0000E+00 23 .0000E+00 24 .0000E+00
```

*** ISCST3 - VERSION 02035 *** *** C:\Users\BASELINE
 \Documents\Projects\15220-00 UPP Foster City Levee\ ***
 06/14/16

*** 20:47:58

**MODELOPTs:

PAGE 513

CONC

URBAN FLAT FLGPOL DFAULT

NOCMPL

* SOURCE EMISSION RATE SCALARS WHICH VARY
 SEASONALLY, DIURNALLY AND BY DAY OF WEEK (SHRDOW) *

SOURCE ID = VOL459 ; SOURCE TYPE = VOLUME :

HOUR	SCALAR	HOUR	SCALAR	HOUR	SCALAR	HOUR	SCALAR
1	.0000E+00	2	.0000E+00	3	.0000E+00	4	.0000E+00
5	.0000E+00	6	.0000E+00	7	.0000E+00	8	.0000E+00
9	.1000E+01	10	.1000E+01	11	.1000E+01	12	.1000E+01
13	.1000E+01	14	.1000E+01	15	.1000E+01	16	.1000E+01
17	.1000E+01	18	.0000E+00	19	.0000E+00	20	.0000E+00
21	.0000E+00	22	.0000E+00	23	.0000E+00	24	.0000E+00

SEASON = WINTER;

DAY OF WEEK = WEEKDAY

1	.0000E+00	2	.0000E+00	3	.0000E+00	4	.0000E+00
5	.0000E+00	6	.0000E+00	7	.0000E+00	8	.0000E+00
9	.1000E+01	10	.1000E+01	11	.1000E+01	12	.1000E+01
13	.1000E+01	14	.1000E+01	15	.1000E+01	16	.1000E+01
17	.1000E+01	18	.0000E+00	19	.0000E+00	20	.0000E+00
21	.0000E+00	22	.0000E+00	23	.0000E+00	24	.0000E+00

SEASON = SPRING;

DAY OF WEEK = WEEKDAY

1	.0000E+00	2	.0000E+00	3	.0000E+00	4	.0000E+00
5	.0000E+00	6	.0000E+00	7	.0000E+00	8	.0000E+00
9	.1000E+01	10	.1000E+01	11	.1000E+01	12	.1000E+01
13	.1000E+01	14	.1000E+01	15	.1000E+01	16	.1000E+01
17	.1000E+01	18	.0000E+00	19	.0000E+00	20	.0000E+00
21	.0000E+00	22	.0000E+00	23	.0000E+00	24	.0000E+00

SEASON = SUMMER;

DAY OF WEEK = WEEKDAY

1	.0000E+00	2	.0000E+00	3	.0000E+00	4	.0000E+00
5	.0000E+00	6	.0000E+00	7	.0000E+00	8	.0000E+00
9	.1000E+01	10	.1000E+01	11	.1000E+01	12	.1000E+01
13	.1000E+01	14	.1000E+01	15	.1000E+01	16	.1000E+01
17	.1000E+01	18	.0000E+00	19	.0000E+00	20	.0000E+00
21	.0000E+00	22	.0000E+00	23	.0000E+00	24	.0000E+00

SEASON = FALL ;

DAY OF WEEK = WEEKDAY

1	.0000E+00	2	.0000E+00	3	.0000E+00	4	.0000E+00
5	.0000E+00	6	.0000E+00	7	.0000E+00	8	.0000E+00
9	.1000E+01	10	.1000E+01	11	.1000E+01	12	.1000E+01
13	.1000E+01	14	.1000E+01	15	.1000E+01	16	.1000E+01
17	.1000E+01	18	.0000E+00	19	.0000E+00	20	.0000E+00
21	.0000E+00	22	.0000E+00	23	.0000E+00	24	.0000E+00

SEASON = WINTER;

DAY OF WEEK = SATURDAY

```
17 .0000E+00 18 .0000E+00 19 .0000E+00 20 .0000E+00
21 .0000E+00 22 .0000E+00 23 .0000E+00 24 .0000E+00
SEASON = FALL ;
DAY OF WEEK = SUNDAY
1 .0000E+00 2 .0000E+00 3 .0000E+00 4 .0000E+00
5 .0000E+00 6 .0000E+00 7 .0000E+00 8 .0000E+00
9 .0000E+00 10 .0000E+00 11 .0000E+00 12 .0000E+00
13 .0000E+00 14 .0000E+00 15 .0000E+00 16 .0000E+00
17 .0000E+00 18 .0000E+00 19 .0000E+00 20 .0000E+00
21 .0000E+00 22 .0000E+00 23 .0000E+00 24 .0000E+00
```

*** ISCST3 - VERSION 02035 *** *** C:\Users\BASELINE
 \Documents\Projects\15220-00 UPP Foster City Levee\ ***
 06/14/16

*** 20:47:58

**MODELOPTs:

PAGE 514

CONC

URBAN FLAT FLGPOL DFAULT

NOCMPL

* SOURCE EMISSION RATE SCALARS WHICH VARY
 SEASONALLY, DIURNALLY AND BY DAY OF WEEK (SHRDOW) *

SOURCE ID = VOL460 ; SOURCE TYPE = VOLUME :

HOUR	SCALAR	HOUR	SCALAR	HOUR	SCALAR	HOUR	SCALAR
1	.0000E+00	2	.0000E+00	3	.0000E+00	4	.0000E+00
5	.0000E+00	6	.0000E+00	7	.0000E+00	8	.0000E+00
9	.1000E+01	10	.1000E+01	11	.1000E+01	12	.1000E+01
13	.1000E+01	14	.1000E+01	15	.1000E+01	16	.1000E+01
17	.1000E+01	18	.0000E+00	19	.0000E+00	20	.0000E+00
21	.0000E+00	22	.0000E+00	23	.0000E+00	24	.0000E+00

SEASON = WINTER;

DAY OF WEEK = WEEKDAY

1	.0000E+00	2	.0000E+00	3	.0000E+00	4	.0000E+00
5	.0000E+00	6	.0000E+00	7	.0000E+00	8	.0000E+00
9	.1000E+01	10	.1000E+01	11	.1000E+01	12	.1000E+01
13	.1000E+01	14	.1000E+01	15	.1000E+01	16	.1000E+01
17	.1000E+01	18	.0000E+00	19	.0000E+00	20	.0000E+00
21	.0000E+00	22	.0000E+00	23	.0000E+00	24	.0000E+00

SEASON = SPRING;

DAY OF WEEK = WEEKDAY

1	.0000E+00	2	.0000E+00	3	.0000E+00	4	.0000E+00
5	.0000E+00	6	.0000E+00	7	.0000E+00	8	.0000E+00
9	.1000E+01	10	.1000E+01	11	.1000E+01	12	.1000E+01
13	.1000E+01	14	.1000E+01	15	.1000E+01	16	.1000E+01
17	.1000E+01	18	.0000E+00	19	.0000E+00	20	.0000E+00
21	.0000E+00	22	.0000E+00	23	.0000E+00	24	.0000E+00

SEASON = SUMMER;

DAY OF WEEK = WEEKDAY

1	.0000E+00	2	.0000E+00	3	.0000E+00	4	.0000E+00
5	.0000E+00	6	.0000E+00	7	.0000E+00	8	.0000E+00
9	.1000E+01	10	.1000E+01	11	.1000E+01	12	.1000E+01
13	.1000E+01	14	.1000E+01	15	.1000E+01	16	.1000E+01
17	.1000E+01	18	.0000E+00	19	.0000E+00	20	.0000E+00
21	.0000E+00	22	.0000E+00	23	.0000E+00	24	.0000E+00

SEASON = FALL ;

DAY OF WEEK = WEEKDAY

1	.0000E+00	2	.0000E+00	3	.0000E+00	4	.0000E+00
5	.0000E+00	6	.0000E+00	7	.0000E+00	8	.0000E+00
9	.1000E+01	10	.1000E+01	11	.1000E+01	12	.1000E+01
13	.1000E+01	14	.1000E+01	15	.1000E+01	16	.1000E+01
17	.1000E+01	18	.0000E+00	19	.0000E+00	20	.0000E+00
21	.0000E+00	22	.0000E+00	23	.0000E+00	24	.0000E+00

SEASON = WINTER;

DAY OF WEEK = SATURDAY

```
17 .0000E+00 18 .0000E+00 19 .0000E+00 20 .0000E+00
21 .0000E+00 22 .0000E+00 23 .0000E+00 24 .0000E+00
SEASON = FALL ;
DAY OF WEEK = SUNDAY
1 .0000E+00 2 .0000E+00 3 .0000E+00 4 .0000E+00
5 .0000E+00 6 .0000E+00 7 .0000E+00 8 .0000E+00
9 .0000E+00 10 .0000E+00 11 .0000E+00 12 .0000E+00
13 .0000E+00 14 .0000E+00 15 .0000E+00 16 .0000E+00
17 .0000E+00 18 .0000E+00 19 .0000E+00 20 .0000E+00
21 .0000E+00 22 .0000E+00 23 .0000E+00 24 .0000E+00
```

*** ISCST3 - VERSION 02035 *** *** C:\Users\BASELINE
 \Documents\Projects\15220-00 UPP Foster City Levee\ ***
 06/14/16

*** 20:47:58

**MODELOPTs:

PAGE 515

CONC

URBAN FLAT FLGPOL DFAULT

NOCMPL

* SOURCE EMISSION RATE SCALARS WHICH VARY
 SEASONALLY, DIURNALLY AND BY DAY OF WEEK (SHRDOW) *

SOURCE ID = VOL461 ; SOURCE TYPE = VOLUME :

HOUR	SCALAR	HOUR	SCALAR	HOUR	SCALAR	HOUR	SCALAR
1	.0000E+00	2	.0000E+00	3	.0000E+00	4	.0000E+00
5	.0000E+00	6	.0000E+00	7	.0000E+00	8	.0000E+00
9	.1000E+01	10	.1000E+01	11	.1000E+01	12	.1000E+01
13	.1000E+01	14	.1000E+01	15	.1000E+01	16	.1000E+01
17	.1000E+01	18	.0000E+00	19	.0000E+00	20	.0000E+00
21	.0000E+00	22	.0000E+00	23	.0000E+00	24	.0000E+00

SEASON = WINTER;

DAY OF WEEK = WEEKDAY

1	.0000E+00	2	.0000E+00	3	.0000E+00	4	.0000E+00
5	.0000E+00	6	.0000E+00	7	.0000E+00	8	.0000E+00
9	.1000E+01	10	.1000E+01	11	.1000E+01	12	.1000E+01
13	.1000E+01	14	.1000E+01	15	.1000E+01	16	.1000E+01
17	.1000E+01	18	.0000E+00	19	.0000E+00	20	.0000E+00
21	.0000E+00	22	.0000E+00	23	.0000E+00	24	.0000E+00

SEASON = SPRING;

DAY OF WEEK = WEEKDAY

1	.0000E+00	2	.0000E+00	3	.0000E+00	4	.0000E+00
5	.0000E+00	6	.0000E+00	7	.0000E+00	8	.0000E+00
9	.1000E+01	10	.1000E+01	11	.1000E+01	12	.1000E+01
13	.1000E+01	14	.1000E+01	15	.1000E+01	16	.1000E+01
17	.1000E+01	18	.0000E+00	19	.0000E+00	20	.0000E+00
21	.0000E+00	22	.0000E+00	23	.0000E+00	24	.0000E+00

SEASON = SUMMER;

DAY OF WEEK = WEEKDAY

1	.0000E+00	2	.0000E+00	3	.0000E+00	4	.0000E+00
5	.0000E+00	6	.0000E+00	7	.0000E+00	8	.0000E+00
9	.1000E+01	10	.1000E+01	11	.1000E+01	12	.1000E+01
13	.1000E+01	14	.1000E+01	15	.1000E+01	16	.1000E+01
17	.1000E+01	18	.0000E+00	19	.0000E+00	20	.0000E+00
21	.0000E+00	22	.0000E+00	23	.0000E+00	24	.0000E+00

SEASON = FALL ;

DAY OF WEEK = WEEKDAY

1	.0000E+00	2	.0000E+00	3	.0000E+00	4	.0000E+00
5	.0000E+00	6	.0000E+00	7	.0000E+00	8	.0000E+00
9	.1000E+01	10	.1000E+01	11	.1000E+01	12	.1000E+01
13	.1000E+01	14	.1000E+01	15	.1000E+01	16	.1000E+01
17	.1000E+01	18	.0000E+00	19	.0000E+00	20	.0000E+00
21	.0000E+00	22	.0000E+00	23	.0000E+00	24	.0000E+00

SEASON = WINTER;

DAY OF WEEK = SATURDAY

```
17 .0000E+00 18 .0000E+00 19 .0000E+00 20 .0000E+00
21 .0000E+00 22 .0000E+00 23 .0000E+00 24 .0000E+00
SEASON = FALL ;
DAY OF WEEK = SUNDAY
1 .0000E+00 2 .0000E+00 3 .0000E+00 4 .0000E+00
5 .0000E+00 6 .0000E+00 7 .0000E+00 8 .0000E+00
9 .0000E+00 10 .0000E+00 11 .0000E+00 12 .0000E+00
13 .0000E+00 14 .0000E+00 15 .0000E+00 16 .0000E+00
17 .0000E+00 18 .0000E+00 19 .0000E+00 20 .0000E+00
21 .0000E+00 22 .0000E+00 23 .0000E+00 24 .0000E+00
```

*** ISCST3 - VERSION 02035 *** *** C:\Users\BASELINE
 \Documents\Projects\15220-00 UPP Foster City Levee\ ***
 06/14/16

*** 20:47:58

**MODELOPTs:

PAGE 516

CONC

URBAN FLAT FLGPOL DFAULT

NOCMPL

* SOURCE EMISSION RATE SCALARS WHICH VARY
 SEASONALLY, DIURNALLY AND BY DAY OF WEEK (SHRDOW) *

SOURCE ID = VOL462 ; SOURCE TYPE = VOLUME :

HOUR	SCALAR	HOUR	SCALAR	HOUR	SCALAR	HOUR	SCALAR
1	.0000E+00	2	.0000E+00	3	.0000E+00	4	.0000E+00
5	.0000E+00	6	.0000E+00	7	.0000E+00	8	.0000E+00
9	.1000E+01	10	.1000E+01	11	.1000E+01	12	.1000E+01
13	.1000E+01	14	.1000E+01	15	.1000E+01	16	.1000E+01
17	.1000E+01	18	.0000E+00	19	.0000E+00	20	.0000E+00
21	.0000E+00	22	.0000E+00	23	.0000E+00	24	.0000E+00

SEASON = WINTER;

DAY OF WEEK = WEEKDAY

1	.0000E+00	2	.0000E+00	3	.0000E+00	4	.0000E+00
5	.0000E+00	6	.0000E+00	7	.0000E+00	8	.0000E+00
9	.1000E+01	10	.1000E+01	11	.1000E+01	12	.1000E+01
13	.1000E+01	14	.1000E+01	15	.1000E+01	16	.1000E+01
17	.1000E+01	18	.0000E+00	19	.0000E+00	20	.0000E+00
21	.0000E+00	22	.0000E+00	23	.0000E+00	24	.0000E+00

SEASON = SPRING;

DAY OF WEEK = WEEKDAY

1	.0000E+00	2	.0000E+00	3	.0000E+00	4	.0000E+00
5	.0000E+00	6	.0000E+00	7	.0000E+00	8	.0000E+00
9	.1000E+01	10	.1000E+01	11	.1000E+01	12	.1000E+01
13	.1000E+01	14	.1000E+01	15	.1000E+01	16	.1000E+01
17	.1000E+01	18	.0000E+00	19	.0000E+00	20	.0000E+00
21	.0000E+00	22	.0000E+00	23	.0000E+00	24	.0000E+00

SEASON = SUMMER;

DAY OF WEEK = WEEKDAY

1	.0000E+00	2	.0000E+00	3	.0000E+00	4	.0000E+00
5	.0000E+00	6	.0000E+00	7	.0000E+00	8	.0000E+00
9	.1000E+01	10	.1000E+01	11	.1000E+01	12	.1000E+01
13	.1000E+01	14	.1000E+01	15	.1000E+01	16	.1000E+01
17	.1000E+01	18	.0000E+00	19	.0000E+00	20	.0000E+00
21	.0000E+00	22	.0000E+00	23	.0000E+00	24	.0000E+00

SEASON = FALL ;

DAY OF WEEK = WEEKDAY

1	.0000E+00	2	.0000E+00	3	.0000E+00	4	.0000E+00
5	.0000E+00	6	.0000E+00	7	.0000E+00	8	.0000E+00
9	.1000E+01	10	.1000E+01	11	.1000E+01	12	.1000E+01
13	.1000E+01	14	.1000E+01	15	.1000E+01	16	.1000E+01
17	.1000E+01	18	.0000E+00	19	.0000E+00	20	.0000E+00
21	.0000E+00	22	.0000E+00	23	.0000E+00	24	.0000E+00

SEASON = WINTER;

DAY OF WEEK = SATURDAY

```
17 .0000E+00 18 .0000E+00 19 .0000E+00 20 .0000E+00
21 .0000E+00 22 .0000E+00 23 .0000E+00 24 .0000E+00
SEASON = FALL ;
DAY OF WEEK = SUNDAY
1 .0000E+00 2 .0000E+00 3 .0000E+00 4 .0000E+00
5 .0000E+00 6 .0000E+00 7 .0000E+00 8 .0000E+00
9 .0000E+00 10 .0000E+00 11 .0000E+00 12 .0000E+00
13 .0000E+00 14 .0000E+00 15 .0000E+00 16 .0000E+00
17 .0000E+00 18 .0000E+00 19 .0000E+00 20 .0000E+00
21 .0000E+00 22 .0000E+00 23 .0000E+00 24 .0000E+00
```

*** ISCST3 - VERSION 02035 *** *** C:\Users\BASELINE
 \Documents\Projects\15220-00 UPP Foster City Levee\ ***
 06/14/16

*** 20:47:58

**MODELOPTs:

PAGE 517

CONC

URBAN FLAT FLGPOL DFAULT

NOCMPL

* SOURCE EMISSION RATE SCALARS WHICH VARY
 SEASONALLY, DIURNALLY AND BY DAY OF WEEK (SHRDOW) *

SOURCE ID = VOL463 ; SOURCE TYPE = VOLUME :
 HOUR SCALAR HOUR SCALAR HOUR SCALAR HOUR SCALAR
 HOUR SCALAR HOUR SCALAR HOUR SCALAR HOUR SCALAR
 - - - - -
 - - - - -

SEASON = WINTER;

DAY OF WEEK = WEEKDAY
 1 .0000E+00 2 .0000E+00 3 .0000E+00 4 .0000E+00
 5 .0000E+00 6 .0000E+00 7 .0000E+00 8 .0000E+00
 9 .1000E+01 10 .1000E+01 11 .1000E+01 12 .1000E+01
 13 .1000E+01 14 .1000E+01 15 .1000E+01 16 .1000E+01
 17 .1000E+01 18 .0000E+00 19 .0000E+00 20 .0000E+00
 21 .0000E+00 22 .0000E+00 23 .0000E+00 24 .0000E+00

SEASON = SPRING;

DAY OF WEEK = WEEKDAY
 1 .0000E+00 2 .0000E+00 3 .0000E+00 4 .0000E+00
 5 .0000E+00 6 .0000E+00 7 .0000E+00 8 .0000E+00
 9 .1000E+01 10 .1000E+01 11 .1000E+01 12 .1000E+01
 13 .1000E+01 14 .1000E+01 15 .1000E+01 16 .1000E+01
 17 .1000E+01 18 .0000E+00 19 .0000E+00 20 .0000E+00
 21 .0000E+00 22 .0000E+00 23 .0000E+00 24 .0000E+00

SEASON = SUMMER;

DAY OF WEEK = WEEKDAY
 1 .0000E+00 2 .0000E+00 3 .0000E+00 4 .0000E+00
 5 .0000E+00 6 .0000E+00 7 .0000E+00 8 .0000E+00
 9 .1000E+01 10 .1000E+01 11 .1000E+01 12 .1000E+01
 13 .1000E+01 14 .1000E+01 15 .1000E+01 16 .1000E+01
 17 .1000E+01 18 .0000E+00 19 .0000E+00 20 .0000E+00
 21 .0000E+00 22 .0000E+00 23 .0000E+00 24 .0000E+00

SEASON = FALL ;

DAY OF WEEK = WEEKDAY
 1 .0000E+00 2 .0000E+00 3 .0000E+00 4 .0000E+00
 5 .0000E+00 6 .0000E+00 7 .0000E+00 8 .0000E+00
 9 .1000E+01 10 .1000E+01 11 .1000E+01 12 .1000E+01
 13 .1000E+01 14 .1000E+01 15 .1000E+01 16 .1000E+01
 17 .1000E+01 18 .0000E+00 19 .0000E+00 20 .0000E+00
 21 .0000E+00 22 .0000E+00 23 .0000E+00 24 .0000E+00

SEASON = WINTER;

DAY OF WEEK = SATURDAY

```
17 .0000E+00 18 .0000E+00 19 .0000E+00 20 .0000E+00
21 .0000E+00 22 .0000E+00 23 .0000E+00 24 .0000E+00
SEASON = FALL ;
DAY OF WEEK = SUNDAY
1 .0000E+00 2 .0000E+00 3 .0000E+00 4 .0000E+00
5 .0000E+00 6 .0000E+00 7 .0000E+00 8 .0000E+00
9 .0000E+00 10 .0000E+00 11 .0000E+00 12 .0000E+00
13 .0000E+00 14 .0000E+00 15 .0000E+00 16 .0000E+00
17 .0000E+00 18 .0000E+00 19 .0000E+00 20 .0000E+00
21 .0000E+00 22 .0000E+00 23 .0000E+00 24 .0000E+00
```

*** ISCST3 - VERSION 02035 *** *** C:\Users\BASELINE
\Documents\Projects\15220-00 UPP Foster City Levee\ ***
06/14/16

*** 20:47:58

**MODELOPTs:

PAGE 518

CONC

URBAN FLAT FLGPOL DFAULT

NOCMPL

* SOURCE EMISSION RATE SCALARS WHICH VARY
SEASONALLY, DIURNALLY AND BY DAY OF WEEK (SHRDOW) *

SOURCE ID = VOL464 ; SOURCE TYPE = VOLUME :

HOUR	SCALAR	HOUR	SCALAR	HOUR	SCALAR	HOUR	SCALAR
HOUR	SCALAR	HOUR	SCALAR	HOUR	SCALAR	HOUR	SCALAR
-	-	-	-	-	-	-	-
-	-	-	-	-	-	-	-

SEASON = WINTER;

DAY OF WEEK = WEEKDAY

1	.0000E+00	2	.0000E+00	3	.0000E+00	4	.0000E+00
5	.0000E+00	6	.0000E+00	7	.0000E+00	8	.0000E+00
9	.1000E+01	10	.1000E+01	11	.1000E+01	12	.1000E+01
13	.1000E+01	14	.1000E+01	15	.1000E+01	16	.1000E+01
17	.1000E+01	18	.0000E+00	19	.0000E+00	20	.0000E+00
21	.0000E+00	22	.0000E+00	23	.0000E+00	24	.0000E+00

SEASON = SPRING;

DAY OF WEEK = WEEKDAY

1	.0000E+00	2	.0000E+00	3	.0000E+00	4	.0000E+00
5	.0000E+00	6	.0000E+00	7	.0000E+00	8	.0000E+00
9	.1000E+01	10	.1000E+01	11	.1000E+01	12	.1000E+01
13	.1000E+01	14	.1000E+01	15	.1000E+01	16	.1000E+01
17	.1000E+01	18	.0000E+00	19	.0000E+00	20	.0000E+00
21	.0000E+00	22	.0000E+00	23	.0000E+00	24	.0000E+00

SEASON = SUMMER;

DAY OF WEEK = WEEKDAY

1	.0000E+00	2	.0000E+00	3	.0000E+00	4	.0000E+00
5	.0000E+00	6	.0000E+00	7	.0000E+00	8	.0000E+00
9	.1000E+01	10	.1000E+01	11	.1000E+01	12	.1000E+01
13	.1000E+01	14	.1000E+01	15	.1000E+01	16	.1000E+01
17	.1000E+01	18	.0000E+00	19	.0000E+00	20	.0000E+00
21	.0000E+00	22	.0000E+00	23	.0000E+00	24	.0000E+00

SEASON = FALL ;

DAY OF WEEK = WEEKDAY

1	.0000E+00	2	.0000E+00	3	.0000E+00	4	.0000E+00
5	.0000E+00	6	.0000E+00	7	.0000E+00	8	.0000E+00
9	.1000E+01	10	.1000E+01	11	.1000E+01	12	.1000E+01
13	.1000E+01	14	.1000E+01	15	.1000E+01	16	.1000E+01
17	.1000E+01	18	.0000E+00	19	.0000E+00	20	.0000E+00
21	.0000E+00	22	.0000E+00	23	.0000E+00	24	.0000E+00

SEASON = WINTER;

DAY OF WEEK = SATURDAY

```
17 .0000E+00 18 .0000E+00 19 .0000E+00 20 .0000E+00
21 .0000E+00 22 .0000E+00 23 .0000E+00 24 .0000E+00
SEASON = FALL ;
DAY OF WEEK = SUNDAY
1 .0000E+00 2 .0000E+00 3 .0000E+00 4 .0000E+00
5 .0000E+00 6 .0000E+00 7 .0000E+00 8 .0000E+00
9 .0000E+00 10 .0000E+00 11 .0000E+00 12 .0000E+00
13 .0000E+00 14 .0000E+00 15 .0000E+00 16 .0000E+00
17 .0000E+00 18 .0000E+00 19 .0000E+00 20 .0000E+00
21 .0000E+00 22 .0000E+00 23 .0000E+00 24 .0000E+00
```

*** ISCST3 - VERSION 02035 *** *** C:\Users\BASELINE
\Documents\Projects\15220-00 UPP Foster City Levee\ ***
06/14/16

*** 20:47:58

**MODELOPTs:

PAGE 519

CONC

URBAN FLAT FLGPOL DFAULT

NOCMPL

* SOURCE EMISSION RATE SCALARS WHICH VARY
SEASONALLY, DIURNALLY AND BY DAY OF WEEK (SHRDOW) *

SOURCE ID = VOL465 ; SOURCE TYPE = VOLUME :

HOUR	SCALAR	HOUR	SCALAR	HOUR	SCALAR	HOUR	SCALAR
------	--------	------	--------	------	--------	------	--------

SEASON = WINTER;

DAY OF WEEK = WEEKDAY

1	.0000E+00	2	.0000E+00	3	.0000E+00	4	.0000E+00
5	.0000E+00	6	.0000E+00	7	.0000E+00	8	.0000E+00
9	.1000E+01	10	.1000E+01	11	.1000E+01	12	.1000E+01
13	.1000E+01	14	.1000E+01	15	.1000E+01	16	.1000E+01
17	.1000E+01	18	.0000E+00	19	.0000E+00	20	.0000E+00
21	.0000E+00	22	.0000E+00	23	.0000E+00	24	.0000E+00

SEASON = SPRING;

DAY OF WEEK = WEEKDAY

1	.0000E+00	2	.0000E+00	3	.0000E+00	4	.0000E+00
5	.0000E+00	6	.0000E+00	7	.0000E+00	8	.0000E+00
9	.1000E+01	10	.1000E+01	11	.1000E+01	12	.1000E+01
13	.1000E+01	14	.1000E+01	15	.1000E+01	16	.1000E+01
17	.1000E+01	18	.0000E+00	19	.0000E+00	20	.0000E+00
21	.0000E+00	22	.0000E+00	23	.0000E+00	24	.0000E+00

SEASON = SUMMER;

DAY OF WEEK = WEEKDAY

1	.0000E+00	2	.0000E+00	3	.0000E+00	4	.0000E+00
5	.0000E+00	6	.0000E+00	7	.0000E+00	8	.0000E+00
9	.1000E+01	10	.1000E+01	11	.1000E+01	12	.1000E+01
13	.1000E+01	14	.1000E+01	15	.1000E+01	16	.1000E+01
17	.1000E+01	18	.0000E+00	19	.0000E+00	20	.0000E+00
21	.0000E+00	22	.0000E+00	23	.0000E+00	24	.0000E+00

SEASON = FALL ;

DAY OF WEEK = WEEKDAY

1	.0000E+00	2	.0000E+00	3	.0000E+00	4	.0000E+00
5	.0000E+00	6	.0000E+00	7	.0000E+00	8	.0000E+00
9	.1000E+01	10	.1000E+01	11	.1000E+01	12	.1000E+01
13	.1000E+01	14	.1000E+01	15	.1000E+01	16	.1000E+01
17	.1000E+01	18	.0000E+00	19	.0000E+00	20	.0000E+00
21	.0000E+00	22	.0000E+00	23	.0000E+00	24	.0000E+00

SEASON = WINTER;

DAY OF WEEK = SATURDAY

```
17 .0000E+00 18 .0000E+00 19 .0000E+00 20 .0000E+00
21 .0000E+00 22 .0000E+00 23 .0000E+00 24 .0000E+00
SEASON = FALL ;
DAY OF WEEK = SUNDAY
1 .0000E+00 2 .0000E+00 3 .0000E+00 4 .0000E+00
5 .0000E+00 6 .0000E+00 7 .0000E+00 8 .0000E+00
9 .0000E+00 10 .0000E+00 11 .0000E+00 12 .0000E+00
13 .0000E+00 14 .0000E+00 15 .0000E+00 16 .0000E+00
17 .0000E+00 18 .0000E+00 19 .0000E+00 20 .0000E+00
21 .0000E+00 22 .0000E+00 23 .0000E+00 24 .0000E+00
```

*** ISCST3 - VERSION 02035 *** *** C:\Users\BASELINE
 \Documents\Projects\15220-00 UPP Foster City Levee\ ***
 06/14/16

*** 20:47:58

**MODELOPTs:

PAGE 520

CONC

URBAN FLAT FLGPOL DFAULT

NOCMPL

* SOURCE EMISSION RATE SCALARS WHICH VARY
 SEASONALLY, DIURNALLY AND BY DAY OF WEEK (SHRDOW) *

SOURCE ID = VOL466 ; SOURCE TYPE = VOLUME :

HOUR	SCALAR	HOUR	SCALAR	HOUR	SCALAR	HOUR	SCALAR
1	.0000E+00	2	.0000E+00	3	.0000E+00	4	.0000E+00
5	.0000E+00	6	.0000E+00	7	.0000E+00	8	.0000E+00
9	.1000E+01	10	.1000E+01	11	.1000E+01	12	.1000E+01
13	.1000E+01	14	.1000E+01	15	.1000E+01	16	.1000E+01
17	.1000E+01	18	.0000E+00	19	.0000E+00	20	.0000E+00
21	.0000E+00	22	.0000E+00	23	.0000E+00	24	.0000E+00

SEASON = WINTER;

DAY OF WEEK = WEEKDAY

1	.0000E+00	2	.0000E+00	3	.0000E+00	4	.0000E+00
5	.0000E+00	6	.0000E+00	7	.0000E+00	8	.0000E+00
9	.1000E+01	10	.1000E+01	11	.1000E+01	12	.1000E+01
13	.1000E+01	14	.1000E+01	15	.1000E+01	16	.1000E+01
17	.1000E+01	18	.0000E+00	19	.0000E+00	20	.0000E+00
21	.0000E+00	22	.0000E+00	23	.0000E+00	24	.0000E+00

SEASON = SPRING;

DAY OF WEEK = WEEKDAY

1	.0000E+00	2	.0000E+00	3	.0000E+00	4	.0000E+00
5	.0000E+00	6	.0000E+00	7	.0000E+00	8	.0000E+00
9	.1000E+01	10	.1000E+01	11	.1000E+01	12	.1000E+01
13	.1000E+01	14	.1000E+01	15	.1000E+01	16	.1000E+01
17	.1000E+01	18	.0000E+00	19	.0000E+00	20	.0000E+00
21	.0000E+00	22	.0000E+00	23	.0000E+00	24	.0000E+00

SEASON = SUMMER;

DAY OF WEEK = WEEKDAY

1	.0000E+00	2	.0000E+00	3	.0000E+00	4	.0000E+00
5	.0000E+00	6	.0000E+00	7	.0000E+00	8	.0000E+00
9	.1000E+01	10	.1000E+01	11	.1000E+01	12	.1000E+01
13	.1000E+01	14	.1000E+01	15	.1000E+01	16	.1000E+01
17	.1000E+01	18	.0000E+00	19	.0000E+00	20	.0000E+00
21	.0000E+00	22	.0000E+00	23	.0000E+00	24	.0000E+00

SEASON = FALL ;

DAY OF WEEK = WEEKDAY

1	.0000E+00	2	.0000E+00	3	.0000E+00	4	.0000E+00
5	.0000E+00	6	.0000E+00	7	.0000E+00	8	.0000E+00
9	.1000E+01	10	.1000E+01	11	.1000E+01	12	.1000E+01
13	.1000E+01	14	.1000E+01	15	.1000E+01	16	.1000E+01
17	.1000E+01	18	.0000E+00	19	.0000E+00	20	.0000E+00
21	.0000E+00	22	.0000E+00	23	.0000E+00	24	.0000E+00

SEASON = WINTER;

DAY OF WEEK = SATURDAY

```
17 .0000E+00 18 .0000E+00 19 .0000E+00 20 .0000E+00
21 .0000E+00 22 .0000E+00 23 .0000E+00 24 .0000E+00
SEASON = FALL ;
DAY OF WEEK = SUNDAY
1 .0000E+00 2 .0000E+00 3 .0000E+00 4 .0000E+00
5 .0000E+00 6 .0000E+00 7 .0000E+00 8 .0000E+00
9 .0000E+00 10 .0000E+00 11 .0000E+00 12 .0000E+00
13 .0000E+00 14 .0000E+00 15 .0000E+00 16 .0000E+00
17 .0000E+00 18 .0000E+00 19 .0000E+00 20 .0000E+00
21 .0000E+00 22 .0000E+00 23 .0000E+00 24 .0000E+00
```

*** ISCST3 - VERSION 02035 *** *** C:\Users\BASELINE
\Documents\Projects\15220-00 UPP Foster City Levee\ ***
06/14/16

*** 20:47:58

**MODELOPTs:

PAGE 521

CONC

URBAN FLAT FLGPOL DFAULT

NOCMPL

* SOURCE EMISSION RATE SCALARS WHICH VARY
SEASONALLY, DIURNALLY AND BY DAY OF WEEK (SHRDOW) *

SOURCE ID = VOL467 ; SOURCE TYPE = VOLUME :

HOUR	SCALAR	HOUR	SCALAR	HOUR	SCALAR	HOUR	SCALAR
HOUR	SCALAR	HOUR	SCALAR	HOUR	SCALAR	HOUR	SCALAR
-	-	-	-	-	-	-	-
-	-	-	-	-	-	-	-

SEASON = WINTER;

DAY OF WEEK = WEEKDAY

1	.0000E+00	2	.0000E+00	3	.0000E+00	4	.0000E+00
5	.0000E+00	6	.0000E+00	7	.0000E+00	8	.0000E+00
9	.1000E+01	10	.1000E+01	11	.1000E+01	12	.1000E+01
13	.1000E+01	14	.1000E+01	15	.1000E+01	16	.1000E+01
17	.1000E+01	18	.0000E+00	19	.0000E+00	20	.0000E+00
21	.0000E+00	22	.0000E+00	23	.0000E+00	24	.0000E+00

SEASON = SPRING;

DAY OF WEEK = WEEKDAY

1	.0000E+00	2	.0000E+00	3	.0000E+00	4	.0000E+00
5	.0000E+00	6	.0000E+00	7	.0000E+00	8	.0000E+00
9	.1000E+01	10	.1000E+01	11	.1000E+01	12	.1000E+01
13	.1000E+01	14	.1000E+01	15	.1000E+01	16	.1000E+01
17	.1000E+01	18	.0000E+00	19	.0000E+00	20	.0000E+00
21	.0000E+00	22	.0000E+00	23	.0000E+00	24	.0000E+00

SEASON = SUMMER;

DAY OF WEEK = WEEKDAY

1	.0000E+00	2	.0000E+00	3	.0000E+00	4	.0000E+00
5	.0000E+00	6	.0000E+00	7	.0000E+00	8	.0000E+00
9	.1000E+01	10	.1000E+01	11	.1000E+01	12	.1000E+01
13	.1000E+01	14	.1000E+01	15	.1000E+01	16	.1000E+01
17	.1000E+01	18	.0000E+00	19	.0000E+00	20	.0000E+00
21	.0000E+00	22	.0000E+00	23	.0000E+00	24	.0000E+00

SEASON = FALL ;

DAY OF WEEK = WEEKDAY

1	.0000E+00	2	.0000E+00	3	.0000E+00	4	.0000E+00
5	.0000E+00	6	.0000E+00	7	.0000E+00	8	.0000E+00
9	.1000E+01	10	.1000E+01	11	.1000E+01	12	.1000E+01
13	.1000E+01	14	.1000E+01	15	.1000E+01	16	.1000E+01
17	.1000E+01	18	.0000E+00	19	.0000E+00	20	.0000E+00
21	.0000E+00	22	.0000E+00	23	.0000E+00	24	.0000E+00

SEASON = WINTER;

DAY OF WEEK = SATURDAY

```
17 .0000E+00 18 .0000E+00 19 .0000E+00 20 .0000E+00
21 .0000E+00 22 .0000E+00 23 .0000E+00 24 .0000E+00
SEASON = FALL ;
DAY OF WEEK = SUNDAY
1 .0000E+00 2 .0000E+00 3 .0000E+00 4 .0000E+00
5 .0000E+00 6 .0000E+00 7 .0000E+00 8 .0000E+00
9 .0000E+00 10 .0000E+00 11 .0000E+00 12 .0000E+00
13 .0000E+00 14 .0000E+00 15 .0000E+00 16 .0000E+00
17 .0000E+00 18 .0000E+00 19 .0000E+00 20 .0000E+00
21 .0000E+00 22 .0000E+00 23 .0000E+00 24 .0000E+00
```

*** ISCST3 - VERSION 02035 *** *** C:\Users\BASELINE
 \Documents\Projects\15220-00 UPP Foster City Levee\ ***
 06/14/16

*** 20:47:58

**MODELOPTs:

PAGE 522

CONC

URBAN FLAT FLGPOL DFAULT

NOCMPL

* SOURCE EMISSION RATE SCALARS WHICH VARY
 SEASONALLY, DIURNALLY AND BY DAY OF WEEK (SHRDOW) *

SOURCE ID = VOL468 ; SOURCE TYPE = VOLUME :
 HOUR SCALAR HOUR SCALAR HOUR SCALAR HOUR SCALAR
 HOUR SCALAR HOUR SCALAR HOUR SCALAR HOUR SCALAR
 - - - - -
 - - - - -

SEASON = WINTER;

DAY OF WEEK = WEEKDAY
 1 .0000E+00 2 .0000E+00 3 .0000E+00 4 .0000E+00
 5 .0000E+00 6 .0000E+00 7 .0000E+00 8 .0000E+00
 9 .1000E+01 10 .1000E+01 11 .1000E+01 12 .1000E+01
 13 .1000E+01 14 .1000E+01 15 .1000E+01 16 .1000E+01
 17 .1000E+01 18 .0000E+00 19 .0000E+00 20 .0000E+00
 21 .0000E+00 22 .0000E+00 23 .0000E+00 24 .0000E+00

SEASON = SPRING;

DAY OF WEEK = WEEKDAY
 1 .0000E+00 2 .0000E+00 3 .0000E+00 4 .0000E+00
 5 .0000E+00 6 .0000E+00 7 .0000E+00 8 .0000E+00
 9 .1000E+01 10 .1000E+01 11 .1000E+01 12 .1000E+01
 13 .1000E+01 14 .1000E+01 15 .1000E+01 16 .1000E+01
 17 .1000E+01 18 .0000E+00 19 .0000E+00 20 .0000E+00
 21 .0000E+00 22 .0000E+00 23 .0000E+00 24 .0000E+00

SEASON = SUMMER;

DAY OF WEEK = WEEKDAY
 1 .0000E+00 2 .0000E+00 3 .0000E+00 4 .0000E+00
 5 .0000E+00 6 .0000E+00 7 .0000E+00 8 .0000E+00
 9 .1000E+01 10 .1000E+01 11 .1000E+01 12 .1000E+01
 13 .1000E+01 14 .1000E+01 15 .1000E+01 16 .1000E+01
 17 .1000E+01 18 .0000E+00 19 .0000E+00 20 .0000E+00
 21 .0000E+00 22 .0000E+00 23 .0000E+00 24 .0000E+00

SEASON = FALL ;

DAY OF WEEK = WEEKDAY
 1 .0000E+00 2 .0000E+00 3 .0000E+00 4 .0000E+00
 5 .0000E+00 6 .0000E+00 7 .0000E+00 8 .0000E+00
 9 .1000E+01 10 .1000E+01 11 .1000E+01 12 .1000E+01
 13 .1000E+01 14 .1000E+01 15 .1000E+01 16 .1000E+01
 17 .1000E+01 18 .0000E+00 19 .0000E+00 20 .0000E+00
 21 .0000E+00 22 .0000E+00 23 .0000E+00 24 .0000E+00

SEASON = WINTER;

DAY OF WEEK = SATURDAY

```
17 .0000E+00 18 .0000E+00 19 .0000E+00 20 .0000E+00
21 .0000E+00 22 .0000E+00 23 .0000E+00 24 .0000E+00
SEASON = FALL ;
DAY OF WEEK = SUNDAY
1 .0000E+00 2 .0000E+00 3 .0000E+00 4 .0000E+00
5 .0000E+00 6 .0000E+00 7 .0000E+00 8 .0000E+00
9 .0000E+00 10 .0000E+00 11 .0000E+00 12 .0000E+00
13 .0000E+00 14 .0000E+00 15 .0000E+00 16 .0000E+00
17 .0000E+00 18 .0000E+00 19 .0000E+00 20 .0000E+00
21 .0000E+00 22 .0000E+00 23 .0000E+00 24 .0000E+00
```

*** ISCST3 - VERSION 02035 *** *** C:\Users\BASELINE
 \Documents\Projects\15220-00 UPP Foster City Levee\ ***
 06/14/16

*** 20:47:58

**MODELOPTs:

PAGE 523

CONC

URBAN FLAT FLGPOL DFAULT

NOCMPL

* SOURCE EMISSION RATE SCALARS WHICH VARY
 SEASONALLY, DIURNALLY AND BY DAY OF WEEK (SHRDOW) *

SOURCE ID = VOL469 ; SOURCE TYPE = VOLUME :

HOUR	SCALAR	HOUR	SCALAR	HOUR	SCALAR	HOUR	SCALAR
1	.0000E+00	2	.0000E+00	3	.0000E+00	4	.0000E+00
5	.0000E+00	6	.0000E+00	7	.0000E+00	8	.0000E+00
9	.1000E+01	10	.1000E+01	11	.1000E+01	12	.1000E+01
13	.1000E+01	14	.1000E+01	15	.1000E+01	16	.1000E+01
17	.1000E+01	18	.0000E+00	19	.0000E+00	20	.0000E+00
21	.0000E+00	22	.0000E+00	23	.0000E+00	24	.0000E+00

SEASON = WINTER;

DAY OF WEEK = WEEKDAY

1	.0000E+00	2	.0000E+00	3	.0000E+00	4	.0000E+00
5	.0000E+00	6	.0000E+00	7	.0000E+00	8	.0000E+00
9	.1000E+01	10	.1000E+01	11	.1000E+01	12	.1000E+01
13	.1000E+01	14	.1000E+01	15	.1000E+01	16	.1000E+01
17	.1000E+01	18	.0000E+00	19	.0000E+00	20	.0000E+00
21	.0000E+00	22	.0000E+00	23	.0000E+00	24	.0000E+00

SEASON = SPRING;

DAY OF WEEK = WEEKDAY

1	.0000E+00	2	.0000E+00	3	.0000E+00	4	.0000E+00
5	.0000E+00	6	.0000E+00	7	.0000E+00	8	.0000E+00
9	.1000E+01	10	.1000E+01	11	.1000E+01	12	.1000E+01
13	.1000E+01	14	.1000E+01	15	.1000E+01	16	.1000E+01
17	.1000E+01	18	.0000E+00	19	.0000E+00	20	.0000E+00
21	.0000E+00	22	.0000E+00	23	.0000E+00	24	.0000E+00

SEASON = SUMMER;

DAY OF WEEK = WEEKDAY

1	.0000E+00	2	.0000E+00	3	.0000E+00	4	.0000E+00
5	.0000E+00	6	.0000E+00	7	.0000E+00	8	.0000E+00
9	.1000E+01	10	.1000E+01	11	.1000E+01	12	.1000E+01
13	.1000E+01	14	.1000E+01	15	.1000E+01	16	.1000E+01
17	.1000E+01	18	.0000E+00	19	.0000E+00	20	.0000E+00
21	.0000E+00	22	.0000E+00	23	.0000E+00	24	.0000E+00

SEASON = FALL ;

DAY OF WEEK = WEEKDAY

1	.0000E+00	2	.0000E+00	3	.0000E+00	4	.0000E+00
5	.0000E+00	6	.0000E+00	7	.0000E+00	8	.0000E+00
9	.1000E+01	10	.1000E+01	11	.1000E+01	12	.1000E+01
13	.1000E+01	14	.1000E+01	15	.1000E+01	16	.1000E+01
17	.1000E+01	18	.0000E+00	19	.0000E+00	20	.0000E+00
21	.0000E+00	22	.0000E+00	23	.0000E+00	24	.0000E+00

SEASON = WINTER;

DAY OF WEEK = SATURDAY

```
17 .0000E+00 18 .0000E+00 19 .0000E+00 20 .0000E+00
21 .0000E+00 22 .0000E+00 23 .0000E+00 24 .0000E+00
SEASON = FALL ;
DAY OF WEEK = SUNDAY
1 .0000E+00 2 .0000E+00 3 .0000E+00 4 .0000E+00
5 .0000E+00 6 .0000E+00 7 .0000E+00 8 .0000E+00
9 .0000E+00 10 .0000E+00 11 .0000E+00 12 .0000E+00
13 .0000E+00 14 .0000E+00 15 .0000E+00 16 .0000E+00
17 .0000E+00 18 .0000E+00 19 .0000E+00 20 .0000E+00
21 .0000E+00 22 .0000E+00 23 .0000E+00 24 .0000E+00
```

*** ISCST3 - VERSION 02035 *** *** C:\Users\BASELINE
 \Documents\Projects\15220-00 UPP Foster City Levee\ ***
 06/14/16

*** 20:47:58

**MODELOPTs:

PAGE 524

CONC

URBAN FLAT FLGPOL DFAULT

NOCMPL

* SOURCE EMISSION RATE SCALARS WHICH VARY
 SEASONALLY, DIURNALLY AND BY DAY OF WEEK (SHRDOW) *

SOURCE ID = VOL470 ; SOURCE TYPE = VOLUME :
 HOUR SCALAR HOUR SCALAR HOUR SCALAR HOUR SCALAR
 HOUR SCALAR HOUR SCALAR HOUR SCALAR HOUR SCALAR
 - - - - -
 - - - - -

SEASON = WINTER;

DAY OF WEEK = WEEKDAY
 1 .0000E+00 2 .0000E+00 3 .0000E+00 4 .0000E+00
 5 .0000E+00 6 .0000E+00 7 .0000E+00 8 .0000E+00
 9 .1000E+01 10 .1000E+01 11 .1000E+01 12 .1000E+01
 13 .1000E+01 14 .1000E+01 15 .1000E+01 16 .1000E+01
 17 .1000E+01 18 .0000E+00 19 .0000E+00 20 .0000E+00
 21 .0000E+00 22 .0000E+00 23 .0000E+00 24 .0000E+00

SEASON = SPRING;

DAY OF WEEK = WEEKDAY
 1 .0000E+00 2 .0000E+00 3 .0000E+00 4 .0000E+00
 5 .0000E+00 6 .0000E+00 7 .0000E+00 8 .0000E+00
 9 .1000E+01 10 .1000E+01 11 .1000E+01 12 .1000E+01
 13 .1000E+01 14 .1000E+01 15 .1000E+01 16 .1000E+01
 17 .1000E+01 18 .0000E+00 19 .0000E+00 20 .0000E+00
 21 .0000E+00 22 .0000E+00 23 .0000E+00 24 .0000E+00

SEASON = SUMMER;

DAY OF WEEK = WEEKDAY
 1 .0000E+00 2 .0000E+00 3 .0000E+00 4 .0000E+00
 5 .0000E+00 6 .0000E+00 7 .0000E+00 8 .0000E+00
 9 .1000E+01 10 .1000E+01 11 .1000E+01 12 .1000E+01
 13 .1000E+01 14 .1000E+01 15 .1000E+01 16 .1000E+01
 17 .1000E+01 18 .0000E+00 19 .0000E+00 20 .0000E+00
 21 .0000E+00 22 .0000E+00 23 .0000E+00 24 .0000E+00

SEASON = FALL ;

DAY OF WEEK = WEEKDAY
 1 .0000E+00 2 .0000E+00 3 .0000E+00 4 .0000E+00
 5 .0000E+00 6 .0000E+00 7 .0000E+00 8 .0000E+00
 9 .1000E+01 10 .1000E+01 11 .1000E+01 12 .1000E+01
 13 .1000E+01 14 .1000E+01 15 .1000E+01 16 .1000E+01
 17 .1000E+01 18 .0000E+00 19 .0000E+00 20 .0000E+00
 21 .0000E+00 22 .0000E+00 23 .0000E+00 24 .0000E+00

SEASON = WINTER;

DAY OF WEEK = SATURDAY

```
17 .0000E+00 18 .0000E+00 19 .0000E+00 20 .0000E+00
21 .0000E+00 22 .0000E+00 23 .0000E+00 24 .0000E+00
SEASON = FALL ;
DAY OF WEEK = SUNDAY
1 .0000E+00 2 .0000E+00 3 .0000E+00 4 .0000E+00
5 .0000E+00 6 .0000E+00 7 .0000E+00 8 .0000E+00
9 .0000E+00 10 .0000E+00 11 .0000E+00 12 .0000E+00
13 .0000E+00 14 .0000E+00 15 .0000E+00 16 .0000E+00
17 .0000E+00 18 .0000E+00 19 .0000E+00 20 .0000E+00
21 .0000E+00 22 .0000E+00 23 .0000E+00 24 .0000E+00
```

*** ISCST3 - VERSION 02035 *** *** C:\Users\BASELINE
 \Documents\Projects\15220-00 UPP Foster City Levee\ ***
 06/14/16

*** 20:47:58

**MODELOPTs:

PAGE 525

CONC

URBAN FLAT FLGPOL DFAULT

NOCMPL

* SOURCE EMISSION RATE SCALARS WHICH VARY
 SEASONALLY, DIURNALLY AND BY DAY OF WEEK (SHRDOW) *

SOURCE ID = VOL471 ; SOURCE TYPE = VOLUME :
 HOUR SCALAR HOUR SCALAR HOUR SCALAR HOUR SCALAR
 HOUR SCALAR HOUR SCALAR HOUR SCALAR HOUR SCALAR
 - - - - -
 - - - - -

SEASON = WINTER;

DAY OF WEEK = WEEKDAY

1	.0000E+00	2	.0000E+00	3	.0000E+00	4	.0000E+00
5	.0000E+00	6	.0000E+00	7	.0000E+00	8	.0000E+00
9	.1000E+01	10	.1000E+01	11	.1000E+01	12	.1000E+01
13	.1000E+01	14	.1000E+01	15	.1000E+01	16	.1000E+01
17	.1000E+01	18	.0000E+00	19	.0000E+00	20	.0000E+00
21	.0000E+00	22	.0000E+00	23	.0000E+00	24	.0000E+00

SEASON = SPRING;

DAY OF WEEK = WEEKDAY

1	.0000E+00	2	.0000E+00	3	.0000E+00	4	.0000E+00
5	.0000E+00	6	.0000E+00	7	.0000E+00	8	.0000E+00
9	.1000E+01	10	.1000E+01	11	.1000E+01	12	.1000E+01
13	.1000E+01	14	.1000E+01	15	.1000E+01	16	.1000E+01
17	.1000E+01	18	.0000E+00	19	.0000E+00	20	.0000E+00
21	.0000E+00	22	.0000E+00	23	.0000E+00	24	.0000E+00

SEASON = SUMMER;

DAY OF WEEK = WEEKDAY

1	.0000E+00	2	.0000E+00	3	.0000E+00	4	.0000E+00
5	.0000E+00	6	.0000E+00	7	.0000E+00	8	.0000E+00
9	.1000E+01	10	.1000E+01	11	.1000E+01	12	.1000E+01
13	.1000E+01	14	.1000E+01	15	.1000E+01	16	.1000E+01
17	.1000E+01	18	.0000E+00	19	.0000E+00	20	.0000E+00
21	.0000E+00	22	.0000E+00	23	.0000E+00	24	.0000E+00

SEASON = FALL ;

DAY OF WEEK = WEEKDAY

1	.0000E+00	2	.0000E+00	3	.0000E+00	4	.0000E+00
5	.0000E+00	6	.0000E+00	7	.0000E+00	8	.0000E+00
9	.1000E+01	10	.1000E+01	11	.1000E+01	12	.1000E+01
13	.1000E+01	14	.1000E+01	15	.1000E+01	16	.1000E+01
17	.1000E+01	18	.0000E+00	19	.0000E+00	20	.0000E+00
21	.0000E+00	22	.0000E+00	23	.0000E+00	24	.0000E+00

SEASON = WINTER;

DAY OF WEEK = SATURDAY

```
17 .0000E+00 18 .0000E+00 19 .0000E+00 20 .0000E+00
21 .0000E+00 22 .0000E+00 23 .0000E+00 24 .0000E+00
SEASON = FALL ;
DAY OF WEEK = SUNDAY
1 .0000E+00 2 .0000E+00 3 .0000E+00 4 .0000E+00
5 .0000E+00 6 .0000E+00 7 .0000E+00 8 .0000E+00
9 .0000E+00 10 .0000E+00 11 .0000E+00 12 .0000E+00
13 .0000E+00 14 .0000E+00 15 .0000E+00 16 .0000E+00
17 .0000E+00 18 .0000E+00 19 .0000E+00 20 .0000E+00
21 .0000E+00 22 .0000E+00 23 .0000E+00 24 .0000E+00
```

*** ISCST3 - VERSION 02035 *** *** C:\Users\BASELINE
 \Documents\Projects\15220-00 UPP Foster City Levee\ ***
 06/14/16

*** 20:47:58

**MODELOPTs:

PAGE 526

CONC

URBAN FLAT FLGPOL DFAULT

NOCMPL

* SOURCE EMISSION RATE SCALARS WHICH VARY
 SEASONALLY, DIURNALLY AND BY DAY OF WEEK (SHRDOW) *

SOURCE ID = VOL472 ; SOURCE TYPE = VOLUME :
 HOUR SCALAR HOUR SCALAR HOUR SCALAR HOUR SCALAR
 HOUR SCALAR HOUR SCALAR HOUR SCALAR HOUR SCALAR
 - - - - -
 - - - - -

SEASON = WINTER;

DAY OF WEEK = WEEKDAY
 1 .0000E+00 2 .0000E+00 3 .0000E+00 4 .0000E+00
 5 .0000E+00 6 .0000E+00 7 .0000E+00 8 .0000E+00
 9 .1000E+01 10 .1000E+01 11 .1000E+01 12 .1000E+01
 13 .1000E+01 14 .1000E+01 15 .1000E+01 16 .1000E+01
 17 .1000E+01 18 .0000E+00 19 .0000E+00 20 .0000E+00
 21 .0000E+00 22 .0000E+00 23 .0000E+00 24 .0000E+00

SEASON = SPRING;

DAY OF WEEK = WEEKDAY
 1 .0000E+00 2 .0000E+00 3 .0000E+00 4 .0000E+00
 5 .0000E+00 6 .0000E+00 7 .0000E+00 8 .0000E+00
 9 .1000E+01 10 .1000E+01 11 .1000E+01 12 .1000E+01
 13 .1000E+01 14 .1000E+01 15 .1000E+01 16 .1000E+01
 17 .1000E+01 18 .0000E+00 19 .0000E+00 20 .0000E+00
 21 .0000E+00 22 .0000E+00 23 .0000E+00 24 .0000E+00

SEASON = SUMMER;

DAY OF WEEK = WEEKDAY
 1 .0000E+00 2 .0000E+00 3 .0000E+00 4 .0000E+00
 5 .0000E+00 6 .0000E+00 7 .0000E+00 8 .0000E+00
 9 .1000E+01 10 .1000E+01 11 .1000E+01 12 .1000E+01
 13 .1000E+01 14 .1000E+01 15 .1000E+01 16 .1000E+01
 17 .1000E+01 18 .0000E+00 19 .0000E+00 20 .0000E+00
 21 .0000E+00 22 .0000E+00 23 .0000E+00 24 .0000E+00

SEASON = FALL ;

DAY OF WEEK = WEEKDAY
 1 .0000E+00 2 .0000E+00 3 .0000E+00 4 .0000E+00
 5 .0000E+00 6 .0000E+00 7 .0000E+00 8 .0000E+00
 9 .1000E+01 10 .1000E+01 11 .1000E+01 12 .1000E+01
 13 .1000E+01 14 .1000E+01 15 .1000E+01 16 .1000E+01
 17 .1000E+01 18 .0000E+00 19 .0000E+00 20 .0000E+00
 21 .0000E+00 22 .0000E+00 23 .0000E+00 24 .0000E+00

SEASON = WINTER;

DAY OF WEEK = SATURDAY

```
17 .0000E+00 18 .0000E+00 19 .0000E+00 20 .0000E+00
21 .0000E+00 22 .0000E+00 23 .0000E+00 24 .0000E+00
SEASON = FALL ;
DAY OF WEEK = SUNDAY
1 .0000E+00 2 .0000E+00 3 .0000E+00 4 .0000E+00
5 .0000E+00 6 .0000E+00 7 .0000E+00 8 .0000E+00
9 .0000E+00 10 .0000E+00 11 .0000E+00 12 .0000E+00
13 .0000E+00 14 .0000E+00 15 .0000E+00 16 .0000E+00
17 .0000E+00 18 .0000E+00 19 .0000E+00 20 .0000E+00
21 .0000E+00 22 .0000E+00 23 .0000E+00 24 .0000E+00
```

*** ISCST3 - VERSION 02035 *** *** C:\Users\BASELINE
 \Documents\Projects\15220-00 UPP Foster City Levee\ ***
 06/14/16

*** 20:47:58

**MODELOPTs:

PAGE 527

CONC

URBAN FLAT FLGPOL DFAULT

NOCMPL

* SOURCE EMISSION RATE SCALARS WHICH VARY
 SEASONALLY, DIURNALLY AND BY DAY OF WEEK (SHRDOW) *

SOURCE ID = VOL473 ; SOURCE TYPE = VOLUME :
 HOUR SCALAR HOUR SCALAR HOUR SCALAR HOUR SCALAR
 HOUR SCALAR HOUR SCALAR HOUR SCALAR HOUR SCALAR
 - - - - -
 - - - - -

SEASON = WINTER;

DAY OF WEEK = WEEKDAY

1	.0000E+00	2	.0000E+00	3	.0000E+00	4	.0000E+00
5	.0000E+00	6	.0000E+00	7	.0000E+00	8	.0000E+00
9	.1000E+01	10	.1000E+01	11	.1000E+01	12	.1000E+01
13	.1000E+01	14	.1000E+01	15	.1000E+01	16	.1000E+01
17	.1000E+01	18	.0000E+00	19	.0000E+00	20	.0000E+00
21	.0000E+00	22	.0000E+00	23	.0000E+00	24	.0000E+00

SEASON = SPRING;

DAY OF WEEK = WEEKDAY

1	.0000E+00	2	.0000E+00	3	.0000E+00	4	.0000E+00
5	.0000E+00	6	.0000E+00	7	.0000E+00	8	.0000E+00
9	.1000E+01	10	.1000E+01	11	.1000E+01	12	.1000E+01
13	.1000E+01	14	.1000E+01	15	.1000E+01	16	.1000E+01
17	.1000E+01	18	.0000E+00	19	.0000E+00	20	.0000E+00
21	.0000E+00	22	.0000E+00	23	.0000E+00	24	.0000E+00

SEASON = SUMMER;

DAY OF WEEK = WEEKDAY

1	.0000E+00	2	.0000E+00	3	.0000E+00	4	.0000E+00
5	.0000E+00	6	.0000E+00	7	.0000E+00	8	.0000E+00
9	.1000E+01	10	.1000E+01	11	.1000E+01	12	.1000E+01
13	.1000E+01	14	.1000E+01	15	.1000E+01	16	.1000E+01
17	.1000E+01	18	.0000E+00	19	.0000E+00	20	.0000E+00
21	.0000E+00	22	.0000E+00	23	.0000E+00	24	.0000E+00

SEASON = FALL ;

DAY OF WEEK = WEEKDAY

1	.0000E+00	2	.0000E+00	3	.0000E+00	4	.0000E+00
5	.0000E+00	6	.0000E+00	7	.0000E+00	8	.0000E+00
9	.1000E+01	10	.1000E+01	11	.1000E+01	12	.1000E+01
13	.1000E+01	14	.1000E+01	15	.1000E+01	16	.1000E+01
17	.1000E+01	18	.0000E+00	19	.0000E+00	20	.0000E+00
21	.0000E+00	22	.0000E+00	23	.0000E+00	24	.0000E+00

SEASON = WINTER;

DAY OF WEEK = SATURDAY

```
17 .0000E+00 18 .0000E+00 19 .0000E+00 20 .0000E+00
21 .0000E+00 22 .0000E+00 23 .0000E+00 24 .0000E+00
SEASON = FALL ;
DAY OF WEEK = SUNDAY
1 .0000E+00 2 .0000E+00 3 .0000E+00 4 .0000E+00
5 .0000E+00 6 .0000E+00 7 .0000E+00 8 .0000E+00
9 .0000E+00 10 .0000E+00 11 .0000E+00 12 .0000E+00
13 .0000E+00 14 .0000E+00 15 .0000E+00 16 .0000E+00
17 .0000E+00 18 .0000E+00 19 .0000E+00 20 .0000E+00
21 .0000E+00 22 .0000E+00 23 .0000E+00 24 .0000E+00
```

*** ISCST3 - VERSION 02035 *** *** C:\Users\BASELINE
 \Documents\Projects\15220-00 UPP Foster City Levee\ ***
 06/14/16

*** 20:47:58

**MODELOPTs:

PAGE 528

CONC

URBAN FLAT FLGPOL DFAULT

NOCMPL

* SOURCE EMISSION RATE SCALARS WHICH VARY
 SEASONALLY, DIURNALLY AND BY DAY OF WEEK (SHRDOW) *

SOURCE ID = VOL474 ; SOURCE TYPE = VOLUME :

HR	SCALAR	HR	SCALAR	HR	SCALAR	HR	SCALAR
1	.0000E+00	2	.0000E+00	3	.0000E+00	4	.0000E+00
5	.0000E+00	6	.0000E+00	7	.0000E+00	8	.0000E+00
9	.1000E+01	10	.1000E+01	11	.1000E+01	12	.1000E+01
13	.1000E+01	14	.1000E+01	15	.1000E+01	16	.1000E+01
17	.1000E+01	18	.0000E+00	19	.0000E+00	20	.0000E+00
21	.0000E+00	22	.0000E+00	23	.0000E+00	24	.0000E+00

SEASON = WINTER;

DAY OF WEEK = WEEKDAY

1	.0000E+00	2	.0000E+00	3	.0000E+00	4	.0000E+00
5	.0000E+00	6	.0000E+00	7	.0000E+00	8	.0000E+00
9	.1000E+01	10	.1000E+01	11	.1000E+01	12	.1000E+01
13	.1000E+01	14	.1000E+01	15	.1000E+01	16	.1000E+01
17	.1000E+01	18	.0000E+00	19	.0000E+00	20	.0000E+00
21	.0000E+00	22	.0000E+00	23	.0000E+00	24	.0000E+00

SEASON = SPRING;

DAY OF WEEK = WEEKDAY

1	.0000E+00	2	.0000E+00	3	.0000E+00	4	.0000E+00
5	.0000E+00	6	.0000E+00	7	.0000E+00	8	.0000E+00
9	.1000E+01	10	.1000E+01	11	.1000E+01	12	.1000E+01
13	.1000E+01	14	.1000E+01	15	.1000E+01	16	.1000E+01
17	.1000E+01	18	.0000E+00	19	.0000E+00	20	.0000E+00
21	.0000E+00	22	.0000E+00	23	.0000E+00	24	.0000E+00

SEASON = SUMMER;

DAY OF WEEK = WEEKDAY

1	.0000E+00	2	.0000E+00	3	.0000E+00	4	.0000E+00
5	.0000E+00	6	.0000E+00	7	.0000E+00	8	.0000E+00
9	.1000E+01	10	.1000E+01	11	.1000E+01	12	.1000E+01
13	.1000E+01	14	.1000E+01	15	.1000E+01	16	.1000E+01
17	.1000E+01	18	.0000E+00	19	.0000E+00	20	.0000E+00
21	.0000E+00	22	.0000E+00	23	.0000E+00	24	.0000E+00

SEASON = FALL ;

DAY OF WEEK = WEEKDAY

1	.0000E+00	2	.0000E+00	3	.0000E+00	4	.0000E+00
5	.0000E+00	6	.0000E+00	7	.0000E+00	8	.0000E+00
9	.1000E+01	10	.1000E+01	11	.1000E+01	12	.1000E+01
13	.1000E+01	14	.1000E+01	15	.1000E+01	16	.1000E+01
17	.1000E+01	18	.0000E+00	19	.0000E+00	20	.0000E+00
21	.0000E+00	22	.0000E+00	23	.0000E+00	24	.0000E+00

SEASON = WINTER;

DAY OF WEEK = SATURDAY

```
17 .0000E+00 18 .0000E+00 19 .0000E+00 20 .0000E+00
21 .0000E+00 22 .0000E+00 23 .0000E+00 24 .0000E+00
SEASON = FALL ;
DAY OF WEEK = SUNDAY
1 .0000E+00 2 .0000E+00 3 .0000E+00 4 .0000E+00
5 .0000E+00 6 .0000E+00 7 .0000E+00 8 .0000E+00
9 .0000E+00 10 .0000E+00 11 .0000E+00 12 .0000E+00
13 .0000E+00 14 .0000E+00 15 .0000E+00 16 .0000E+00
17 .0000E+00 18 .0000E+00 19 .0000E+00 20 .0000E+00
21 .0000E+00 22 .0000E+00 23 .0000E+00 24 .0000E+00
```

*** ISCST3 - VERSION 02035 *** *** C:\Users\BASELINE
 \Documents\Projects\15220-00 UPP Foster City Levee\ ***
 06/14/16

*** 20:47:58

**MODELOPTs:

PAGE 529

CONC

URBAN FLAT FLGPOL DFAULT

NOCMPL

* SOURCE EMISSION RATE SCALARS WHICH VARY
 SEASONALLY, DIURNALLY AND BY DAY OF WEEK (SHRDOW) *

SOURCE ID = VOL475 ; SOURCE TYPE = VOLUME :
 HOUR SCALAR HOUR SCALAR HOUR SCALAR HOUR SCALAR
 HOUR SCALAR HOUR SCALAR HOUR SCALAR HOUR SCALAR
 - - - - -
 - - - - -

SEASON = WINTER;

DAY OF WEEK = WEEKDAY
 1 .0000E+00 2 .0000E+00 3 .0000E+00 4 .0000E+00
 5 .0000E+00 6 .0000E+00 7 .0000E+00 8 .0000E+00
 9 .1000E+01 10 .1000E+01 11 .1000E+01 12 .1000E+01
 13 .1000E+01 14 .1000E+01 15 .1000E+01 16 .1000E+01
 17 .1000E+01 18 .0000E+00 19 .0000E+00 20 .0000E+00
 21 .0000E+00 22 .0000E+00 23 .0000E+00 24 .0000E+00

SEASON = SPRING;

DAY OF WEEK = WEEKDAY
 1 .0000E+00 2 .0000E+00 3 .0000E+00 4 .0000E+00
 5 .0000E+00 6 .0000E+00 7 .0000E+00 8 .0000E+00
 9 .1000E+01 10 .1000E+01 11 .1000E+01 12 .1000E+01
 13 .1000E+01 14 .1000E+01 15 .1000E+01 16 .1000E+01
 17 .1000E+01 18 .0000E+00 19 .0000E+00 20 .0000E+00
 21 .0000E+00 22 .0000E+00 23 .0000E+00 24 .0000E+00

SEASON = SUMMER;

DAY OF WEEK = WEEKDAY
 1 .0000E+00 2 .0000E+00 3 .0000E+00 4 .0000E+00
 5 .0000E+00 6 .0000E+00 7 .0000E+00 8 .0000E+00
 9 .1000E+01 10 .1000E+01 11 .1000E+01 12 .1000E+01
 13 .1000E+01 14 .1000E+01 15 .1000E+01 16 .1000E+01
 17 .1000E+01 18 .0000E+00 19 .0000E+00 20 .0000E+00
 21 .0000E+00 22 .0000E+00 23 .0000E+00 24 .0000E+00

SEASON = FALL ;

DAY OF WEEK = WEEKDAY
 1 .0000E+00 2 .0000E+00 3 .0000E+00 4 .0000E+00
 5 .0000E+00 6 .0000E+00 7 .0000E+00 8 .0000E+00
 9 .1000E+01 10 .1000E+01 11 .1000E+01 12 .1000E+01
 13 .1000E+01 14 .1000E+01 15 .1000E+01 16 .1000E+01
 17 .1000E+01 18 .0000E+00 19 .0000E+00 20 .0000E+00
 21 .0000E+00 22 .0000E+00 23 .0000E+00 24 .0000E+00

SEASON = WINTER;

DAY OF WEEK = SATURDAY

```
17 .0000E+00 18 .0000E+00 19 .0000E+00 20 .0000E+00
21 .0000E+00 22 .0000E+00 23 .0000E+00 24 .0000E+00
SEASON = FALL ;
DAY OF WEEK = SUNDAY
1 .0000E+00 2 .0000E+00 3 .0000E+00 4 .0000E+00
5 .0000E+00 6 .0000E+00 7 .0000E+00 8 .0000E+00
9 .0000E+00 10 .0000E+00 11 .0000E+00 12 .0000E+00
13 .0000E+00 14 .0000E+00 15 .0000E+00 16 .0000E+00
17 .0000E+00 18 .0000E+00 19 .0000E+00 20 .0000E+00
21 .0000E+00 22 .0000E+00 23 .0000E+00 24 .0000E+00
```

*** ISCST3 - VERSION 02035 *** *** C:\Users\BASELINE
 \Documents\Projects\15220-00 UPP Foster City Levee\ ***
 06/14/16

*** 20:47:58

**MODELOPTs:

PAGE 530

CONC

URBAN FLAT FLGPOL DFAULT

NOCMPL

* SOURCE EMISSION RATE SCALARS WHICH VARY
 SEASONALLY, DIURNALLY AND BY DAY OF WEEK (SHRDOW) *

SOURCE ID = VOL476 ; SOURCE TYPE = VOLUME :

HOUR	SCALAR	HOUR	SCALAR	HOUR	SCALAR	HOUR	SCALAR
1	.0000E+00	2	.0000E+00	3	.0000E+00	4	.0000E+00
5	.0000E+00	6	.0000E+00	7	.0000E+00	8	.0000E+00
9	.1000E+01	10	.1000E+01	11	.1000E+01	12	.1000E+01
13	.1000E+01	14	.1000E+01	15	.1000E+01	16	.1000E+01
17	.1000E+01	18	.0000E+00	19	.0000E+00	20	.0000E+00
21	.0000E+00	22	.0000E+00	23	.0000E+00	24	.0000E+00

SEASON = WINTER;

DAY OF WEEK = WEEKDAY

1	.0000E+00	2	.0000E+00	3	.0000E+00	4	.0000E+00
5	.0000E+00	6	.0000E+00	7	.0000E+00	8	.0000E+00
9	.1000E+01	10	.1000E+01	11	.1000E+01	12	.1000E+01
13	.1000E+01	14	.1000E+01	15	.1000E+01	16	.1000E+01
17	.1000E+01	18	.0000E+00	19	.0000E+00	20	.0000E+00
21	.0000E+00	22	.0000E+00	23	.0000E+00	24	.0000E+00

SEASON = SPRING;

DAY OF WEEK = WEEKDAY

1	.0000E+00	2	.0000E+00	3	.0000E+00	4	.0000E+00
5	.0000E+00	6	.0000E+00	7	.0000E+00	8	.0000E+00
9	.1000E+01	10	.1000E+01	11	.1000E+01	12	.1000E+01
13	.1000E+01	14	.1000E+01	15	.1000E+01	16	.1000E+01
17	.1000E+01	18	.0000E+00	19	.0000E+00	20	.0000E+00
21	.0000E+00	22	.0000E+00	23	.0000E+00	24	.0000E+00

SEASON = SUMMER;

DAY OF WEEK = WEEKDAY

1	.0000E+00	2	.0000E+00	3	.0000E+00	4	.0000E+00
5	.0000E+00	6	.0000E+00	7	.0000E+00	8	.0000E+00
9	.1000E+01	10	.1000E+01	11	.1000E+01	12	.1000E+01
13	.1000E+01	14	.1000E+01	15	.1000E+01	16	.1000E+01
17	.1000E+01	18	.0000E+00	19	.0000E+00	20	.0000E+00
21	.0000E+00	22	.0000E+00	23	.0000E+00	24	.0000E+00

SEASON = FALL ;

DAY OF WEEK = WEEKDAY

1	.0000E+00	2	.0000E+00	3	.0000E+00	4	.0000E+00
5	.0000E+00	6	.0000E+00	7	.0000E+00	8	.0000E+00
9	.1000E+01	10	.1000E+01	11	.1000E+01	12	.1000E+01
13	.1000E+01	14	.1000E+01	15	.1000E+01	16	.1000E+01
17	.1000E+01	18	.0000E+00	19	.0000E+00	20	.0000E+00
21	.0000E+00	22	.0000E+00	23	.0000E+00	24	.0000E+00

SEASON = WINTER;

DAY OF WEEK = SATURDAY

```
17 .0000E+00 18 .0000E+00 19 .0000E+00 20 .0000E+00
21 .0000E+00 22 .0000E+00 23 .0000E+00 24 .0000E+00
SEASON = FALL ;
DAY OF WEEK = SUNDAY
1 .0000E+00 2 .0000E+00 3 .0000E+00 4 .0000E+00
5 .0000E+00 6 .0000E+00 7 .0000E+00 8 .0000E+00
9 .0000E+00 10 .0000E+00 11 .0000E+00 12 .0000E+00
13 .0000E+00 14 .0000E+00 15 .0000E+00 16 .0000E+00
17 .0000E+00 18 .0000E+00 19 .0000E+00 20 .0000E+00
21 .0000E+00 22 .0000E+00 23 .0000E+00 24 .0000E+00
```

*** ISCST3 - VERSION 02035 *** *** C:\Users\BASELINE
 \Documents\Projects\15220-00 UPP Foster City Levee\ ***
 06/14/16

*** 20:47:58

**MODELOPTs:

PAGE 531

CONC

URBAN FLAT FLGPOL DFAULT

NOCMPL

* SOURCE EMISSION RATE SCALARS WHICH VARY
 SEASONALLY, DIURNALLY AND BY DAY OF WEEK (SHRDOW) *

SOURCE ID = VOL477 ; SOURCE TYPE = VOLUME :

HOUR	SCALAR	HOUR	SCALAR	HOUR	SCALAR	HOUR	SCALAR
1	.0000E+00	2	.0000E+00	3	.0000E+00	4	.0000E+00
5	.0000E+00	6	.0000E+00	7	.0000E+00	8	.0000E+00
9	.1000E+01	10	.1000E+01	11	.1000E+01	12	.1000E+01
13	.1000E+01	14	.1000E+01	15	.1000E+01	16	.1000E+01
17	.1000E+01	18	.0000E+00	19	.0000E+00	20	.0000E+00
21	.0000E+00	22	.0000E+00	23	.0000E+00	24	.0000E+00

SEASON = WINTER;

DAY OF WEEK = WEEKDAY

1	.0000E+00	2	.0000E+00	3	.0000E+00	4	.0000E+00
5	.0000E+00	6	.0000E+00	7	.0000E+00	8	.0000E+00
9	.1000E+01	10	.1000E+01	11	.1000E+01	12	.1000E+01
13	.1000E+01	14	.1000E+01	15	.1000E+01	16	.1000E+01
17	.1000E+01	18	.0000E+00	19	.0000E+00	20	.0000E+00
21	.0000E+00	22	.0000E+00	23	.0000E+00	24	.0000E+00

SEASON = SPRING;

DAY OF WEEK = WEEKDAY

1	.0000E+00	2	.0000E+00	3	.0000E+00	4	.0000E+00
5	.0000E+00	6	.0000E+00	7	.0000E+00	8	.0000E+00
9	.1000E+01	10	.1000E+01	11	.1000E+01	12	.1000E+01
13	.1000E+01	14	.1000E+01	15	.1000E+01	16	.1000E+01
17	.1000E+01	18	.0000E+00	19	.0000E+00	20	.0000E+00
21	.0000E+00	22	.0000E+00	23	.0000E+00	24	.0000E+00

SEASON = SUMMER;

DAY OF WEEK = WEEKDAY

1	.0000E+00	2	.0000E+00	3	.0000E+00	4	.0000E+00
5	.0000E+00	6	.0000E+00	7	.0000E+00	8	.0000E+00
9	.1000E+01	10	.1000E+01	11	.1000E+01	12	.1000E+01
13	.1000E+01	14	.1000E+01	15	.1000E+01	16	.1000E+01
17	.1000E+01	18	.0000E+00	19	.0000E+00	20	.0000E+00
21	.0000E+00	22	.0000E+00	23	.0000E+00	24	.0000E+00

SEASON = FALL ;

DAY OF WEEK = WEEKDAY

1	.0000E+00	2	.0000E+00	3	.0000E+00	4	.0000E+00
5	.0000E+00	6	.0000E+00	7	.0000E+00	8	.0000E+00
9	.1000E+01	10	.1000E+01	11	.1000E+01	12	.1000E+01
13	.1000E+01	14	.1000E+01	15	.1000E+01	16	.1000E+01
17	.1000E+01	18	.0000E+00	19	.0000E+00	20	.0000E+00
21	.0000E+00	22	.0000E+00	23	.0000E+00	24	.0000E+00

SEASON = WINTER;

DAY OF WEEK = SATURDAY

```
17 .0000E+00 18 .0000E+00 19 .0000E+00 20 .0000E+00
21 .0000E+00 22 .0000E+00 23 .0000E+00 24 .0000E+00
SEASON = FALL ;
DAY OF WEEK = SUNDAY
1 .0000E+00 2 .0000E+00 3 .0000E+00 4 .0000E+00
5 .0000E+00 6 .0000E+00 7 .0000E+00 8 .0000E+00
9 .0000E+00 10 .0000E+00 11 .0000E+00 12 .0000E+00
13 .0000E+00 14 .0000E+00 15 .0000E+00 16 .0000E+00
17 .0000E+00 18 .0000E+00 19 .0000E+00 20 .0000E+00
21 .0000E+00 22 .0000E+00 23 .0000E+00 24 .0000E+00
```

*** ISCST3 - VERSION 02035 *** *** C:\Users\BASELINE
 \Documents\Projects\15220-00 UPP Foster City Levee\ ***
 06/14/16

*** 20:47:58

**MODELOPTs:

PAGE 532

CONC

URBAN FLAT FLGPOL DFAULT

NOCMPL

* SOURCE EMISSION RATE SCALARS WHICH VARY
 SEASONALLY, DIURNALLY AND BY DAY OF WEEK (SHRDOW) *

SOURCE ID = VOL478 ; SOURCE TYPE = VOLUME :
 HOUR SCALAR HOUR SCALAR HOUR SCALAR HOUR SCALAR
 HOUR SCALAR HOUR SCALAR HOUR SCALAR HOUR SCALAR
 - - - - -
 - - - - -

SEASON = WINTER;

DAY OF WEEK = WEEKDAY
 1 .0000E+00 2 .0000E+00 3 .0000E+00 4 .0000E+00
 5 .0000E+00 6 .0000E+00 7 .0000E+00 8 .0000E+00
 9 .1000E+01 10 .1000E+01 11 .1000E+01 12 .1000E+01
 13 .1000E+01 14 .1000E+01 15 .1000E+01 16 .1000E+01
 17 .1000E+01 18 .0000E+00 19 .0000E+00 20 .0000E+00
 21 .0000E+00 22 .0000E+00 23 .0000E+00 24 .0000E+00

SEASON = SPRING;

DAY OF WEEK = WEEKDAY
 1 .0000E+00 2 .0000E+00 3 .0000E+00 4 .0000E+00
 5 .0000E+00 6 .0000E+00 7 .0000E+00 8 .0000E+00
 9 .1000E+01 10 .1000E+01 11 .1000E+01 12 .1000E+01
 13 .1000E+01 14 .1000E+01 15 .1000E+01 16 .1000E+01
 17 .1000E+01 18 .0000E+00 19 .0000E+00 20 .0000E+00
 21 .0000E+00 22 .0000E+00 23 .0000E+00 24 .0000E+00

SEASON = SUMMER;

DAY OF WEEK = WEEKDAY
 1 .0000E+00 2 .0000E+00 3 .0000E+00 4 .0000E+00
 5 .0000E+00 6 .0000E+00 7 .0000E+00 8 .0000E+00
 9 .1000E+01 10 .1000E+01 11 .1000E+01 12 .1000E+01
 13 .1000E+01 14 .1000E+01 15 .1000E+01 16 .1000E+01
 17 .1000E+01 18 .0000E+00 19 .0000E+00 20 .0000E+00
 21 .0000E+00 22 .0000E+00 23 .0000E+00 24 .0000E+00

SEASON = FALL ;

DAY OF WEEK = WEEKDAY
 1 .0000E+00 2 .0000E+00 3 .0000E+00 4 .0000E+00
 5 .0000E+00 6 .0000E+00 7 .0000E+00 8 .0000E+00
 9 .1000E+01 10 .1000E+01 11 .1000E+01 12 .1000E+01
 13 .1000E+01 14 .1000E+01 15 .1000E+01 16 .1000E+01
 17 .1000E+01 18 .0000E+00 19 .0000E+00 20 .0000E+00
 21 .0000E+00 22 .0000E+00 23 .0000E+00 24 .0000E+00

SEASON = WINTER;

DAY OF WEEK = SATURDAY

```
17 .0000E+00 18 .0000E+00 19 .0000E+00 20 .0000E+00
21 .0000E+00 22 .0000E+00 23 .0000E+00 24 .0000E+00
SEASON = FALL ;
DAY OF WEEK = SUNDAY
1 .0000E+00 2 .0000E+00 3 .0000E+00 4 .0000E+00
5 .0000E+00 6 .0000E+00 7 .0000E+00 8 .0000E+00
9 .0000E+00 10 .0000E+00 11 .0000E+00 12 .0000E+00
13 .0000E+00 14 .0000E+00 15 .0000E+00 16 .0000E+00
17 .0000E+00 18 .0000E+00 19 .0000E+00 20 .0000E+00
21 .0000E+00 22 .0000E+00 23 .0000E+00 24 .0000E+00
```

*** ISCST3 - VERSION 02035 *** *** C:\Users\BASELINE
 \Documents\Projects\15220-00 UPP Foster City Levee\ ***
 06/14/16

*** 20:47:58

**MODELOPTs:

PAGE 533

CONC

URBAN FLAT FLGPOL DFAULT

NOCMPL

* SOURCE EMISSION RATE SCALARS WHICH VARY
 SEASONALLY, DIURNALLY AND BY DAY OF WEEK (SHRDOW) *

SOURCE ID = VOL479 ; SOURCE TYPE = VOLUME :

HOUR	SCALAR	HOUR	SCALAR	HOUR	SCALAR	HOUR	SCALAR
1	.0000E+00	2	.0000E+00	3	.0000E+00	4	.0000E+00
5	.0000E+00	6	.0000E+00	7	.0000E+00	8	.0000E+00
9	.1000E+01	10	.1000E+01	11	.1000E+01	12	.1000E+01
13	.1000E+01	14	.1000E+01	15	.1000E+01	16	.1000E+01
17	.1000E+01	18	.0000E+00	19	.0000E+00	20	.0000E+00
21	.0000E+00	22	.0000E+00	23	.0000E+00	24	.0000E+00

SEASON = WINTER;

DAY OF WEEK = WEEKDAY

1	.0000E+00	2	.0000E+00	3	.0000E+00	4	.0000E+00
5	.0000E+00	6	.0000E+00	7	.0000E+00	8	.0000E+00
9	.1000E+01	10	.1000E+01	11	.1000E+01	12	.1000E+01
13	.1000E+01	14	.1000E+01	15	.1000E+01	16	.1000E+01
17	.1000E+01	18	.0000E+00	19	.0000E+00	20	.0000E+00
21	.0000E+00	22	.0000E+00	23	.0000E+00	24	.0000E+00

SEASON = SPRING;

DAY OF WEEK = WEEKDAY

1	.0000E+00	2	.0000E+00	3	.0000E+00	4	.0000E+00
5	.0000E+00	6	.0000E+00	7	.0000E+00	8	.0000E+00
9	.1000E+01	10	.1000E+01	11	.1000E+01	12	.1000E+01
13	.1000E+01	14	.1000E+01	15	.1000E+01	16	.1000E+01
17	.1000E+01	18	.0000E+00	19	.0000E+00	20	.0000E+00
21	.0000E+00	22	.0000E+00	23	.0000E+00	24	.0000E+00

SEASON = SUMMER;

DAY OF WEEK = WEEKDAY

1	.0000E+00	2	.0000E+00	3	.0000E+00	4	.0000E+00
5	.0000E+00	6	.0000E+00	7	.0000E+00	8	.0000E+00
9	.1000E+01	10	.1000E+01	11	.1000E+01	12	.1000E+01
13	.1000E+01	14	.1000E+01	15	.1000E+01	16	.1000E+01
17	.1000E+01	18	.0000E+00	19	.0000E+00	20	.0000E+00
21	.0000E+00	22	.0000E+00	23	.0000E+00	24	.0000E+00

SEASON = FALL ;

DAY OF WEEK = WEEKDAY

1	.0000E+00	2	.0000E+00	3	.0000E+00	4	.0000E+00
5	.0000E+00	6	.0000E+00	7	.0000E+00	8	.0000E+00
9	.1000E+01	10	.1000E+01	11	.1000E+01	12	.1000E+01
13	.1000E+01	14	.1000E+01	15	.1000E+01	16	.1000E+01
17	.1000E+01	18	.0000E+00	19	.0000E+00	20	.0000E+00
21	.0000E+00	22	.0000E+00	23	.0000E+00	24	.0000E+00

SEASON = WINTER;

DAY OF WEEK = SATURDAY

```
17 .0000E+00 18 .0000E+00 19 .0000E+00 20 .0000E+00
21 .0000E+00 22 .0000E+00 23 .0000E+00 24 .0000E+00
SEASON = FALL ;
DAY OF WEEK = SUNDAY
1 .0000E+00 2 .0000E+00 3 .0000E+00 4 .0000E+00
5 .0000E+00 6 .0000E+00 7 .0000E+00 8 .0000E+00
9 .0000E+00 10 .0000E+00 11 .0000E+00 12 .0000E+00
13 .0000E+00 14 .0000E+00 15 .0000E+00 16 .0000E+00
17 .0000E+00 18 .0000E+00 19 .0000E+00 20 .0000E+00
21 .0000E+00 22 .0000E+00 23 .0000E+00 24 .0000E+00
```

*** ISCST3 - VERSION 02035 *** *** C:\Users\BASELINE
 \Documents\Projects\15220-00 UPP Foster City Levee\ ***
 06/14/16

*** 20:47:58

**MODELOPTs:

PAGE 534

CONC

URBAN FLAT FLGPOL DFAULT

NOCMPL

* SOURCE EMISSION RATE SCALARS WHICH VARY
 SEASONALLY, DIURNALLY AND BY DAY OF WEEK (SHRDOW) *

SOURCE ID = VOL480 ; SOURCE TYPE = VOLUME :

HOUR	SCALAR	HOUR	SCALAR	HOUR	SCALAR	HOUR	SCALAR
1	.0000E+00	2	.0000E+00	3	.0000E+00	4	.0000E+00
5	.0000E+00	6	.0000E+00	7	.0000E+00	8	.0000E+00
9	.1000E+01	10	.1000E+01	11	.1000E+01	12	.1000E+01
13	.1000E+01	14	.1000E+01	15	.1000E+01	16	.1000E+01
17	.1000E+01	18	.0000E+00	19	.0000E+00	20	.0000E+00
21	.0000E+00	22	.0000E+00	23	.0000E+00	24	.0000E+00

SEASON = WINTER;

DAY OF WEEK = WEEKDAY

1	.0000E+00	2	.0000E+00	3	.0000E+00	4	.0000E+00
5	.0000E+00	6	.0000E+00	7	.0000E+00	8	.0000E+00
9	.1000E+01	10	.1000E+01	11	.1000E+01	12	.1000E+01
13	.1000E+01	14	.1000E+01	15	.1000E+01	16	.1000E+01
17	.1000E+01	18	.0000E+00	19	.0000E+00	20	.0000E+00
21	.0000E+00	22	.0000E+00	23	.0000E+00	24	.0000E+00

SEASON = SPRING;

DAY OF WEEK = WEEKDAY

1	.0000E+00	2	.0000E+00	3	.0000E+00	4	.0000E+00
5	.0000E+00	6	.0000E+00	7	.0000E+00	8	.0000E+00
9	.1000E+01	10	.1000E+01	11	.1000E+01	12	.1000E+01
13	.1000E+01	14	.1000E+01	15	.1000E+01	16	.1000E+01
17	.1000E+01	18	.0000E+00	19	.0000E+00	20	.0000E+00
21	.0000E+00	22	.0000E+00	23	.0000E+00	24	.0000E+00

SEASON = SUMMER;

DAY OF WEEK = WEEKDAY

1	.0000E+00	2	.0000E+00	3	.0000E+00	4	.0000E+00
5	.0000E+00	6	.0000E+00	7	.0000E+00	8	.0000E+00
9	.1000E+01	10	.1000E+01	11	.1000E+01	12	.1000E+01
13	.1000E+01	14	.1000E+01	15	.1000E+01	16	.1000E+01
17	.1000E+01	18	.0000E+00	19	.0000E+00	20	.0000E+00
21	.0000E+00	22	.0000E+00	23	.0000E+00	24	.0000E+00

SEASON = FALL ;

DAY OF WEEK = WEEKDAY

1	.0000E+00	2	.0000E+00	3	.0000E+00	4	.0000E+00
5	.0000E+00	6	.0000E+00	7	.0000E+00	8	.0000E+00
9	.1000E+01	10	.1000E+01	11	.1000E+01	12	.1000E+01
13	.1000E+01	14	.1000E+01	15	.1000E+01	16	.1000E+01
17	.1000E+01	18	.0000E+00	19	.0000E+00	20	.0000E+00
21	.0000E+00	22	.0000E+00	23	.0000E+00	24	.0000E+00

SEASON = WINTER;

DAY OF WEEK = SATURDAY

```
17 .0000E+00 18 .0000E+00 19 .0000E+00 20 .0000E+00
21 .0000E+00 22 .0000E+00 23 .0000E+00 24 .0000E+00
SEASON = FALL ;
DAY OF WEEK = SUNDAY
1 .0000E+00 2 .0000E+00 3 .0000E+00 4 .0000E+00
5 .0000E+00 6 .0000E+00 7 .0000E+00 8 .0000E+00
9 .0000E+00 10 .0000E+00 11 .0000E+00 12 .0000E+00
13 .0000E+00 14 .0000E+00 15 .0000E+00 16 .0000E+00
17 .0000E+00 18 .0000E+00 19 .0000E+00 20 .0000E+00
21 .0000E+00 22 .0000E+00 23 .0000E+00 24 .0000E+00
```

*** ISCST3 - VERSION 02035 *** *** C:\Users\BASELINE
 \Documents\Projects\15220-00 UPP Foster City Levee\ ***
 06/14/16

*** 20:47:58

**MODELOPTs:

PAGE 535

CONC

URBAN FLAT FLGPOL DFAULT

NOCMPL

* SOURCE EMISSION RATE SCALARS WHICH VARY
 SEASONALLY, DIURNALLY AND BY DAY OF WEEK (SHRDOW) *

SOURCE ID = VOL481 ; SOURCE TYPE = VOLUME :
 HOUR SCALAR HOUR SCALAR HOUR SCALAR HOUR SCALAR
 HOUR SCALAR HOUR SCALAR HOUR SCALAR HOUR SCALAR
 - - - - -
 - - - - -

SEASON = WINTER;

DAY OF WEEK = WEEKDAY

1	.0000E+00	2	.0000E+00	3	.0000E+00	4	.0000E+00
5	.0000E+00	6	.0000E+00	7	.0000E+00	8	.0000E+00
9	.1000E+01	10	.1000E+01	11	.1000E+01	12	.1000E+01
13	.1000E+01	14	.1000E+01	15	.1000E+01	16	.1000E+01
17	.1000E+01	18	.0000E+00	19	.0000E+00	20	.0000E+00
21	.0000E+00	22	.0000E+00	23	.0000E+00	24	.0000E+00

SEASON = SPRING;

DAY OF WEEK = WEEKDAY

1	.0000E+00	2	.0000E+00	3	.0000E+00	4	.0000E+00
5	.0000E+00	6	.0000E+00	7	.0000E+00	8	.0000E+00
9	.1000E+01	10	.1000E+01	11	.1000E+01	12	.1000E+01
13	.1000E+01	14	.1000E+01	15	.1000E+01	16	.1000E+01
17	.1000E+01	18	.0000E+00	19	.0000E+00	20	.0000E+00
21	.0000E+00	22	.0000E+00	23	.0000E+00	24	.0000E+00

SEASON = SUMMER;

DAY OF WEEK = WEEKDAY

1	.0000E+00	2	.0000E+00	3	.0000E+00	4	.0000E+00
5	.0000E+00	6	.0000E+00	7	.0000E+00	8	.0000E+00
9	.1000E+01	10	.1000E+01	11	.1000E+01	12	.1000E+01
13	.1000E+01	14	.1000E+01	15	.1000E+01	16	.1000E+01
17	.1000E+01	18	.0000E+00	19	.0000E+00	20	.0000E+00
21	.0000E+00	22	.0000E+00	23	.0000E+00	24	.0000E+00

SEASON = FALL ;

DAY OF WEEK = WEEKDAY

1	.0000E+00	2	.0000E+00	3	.0000E+00	4	.0000E+00
5	.0000E+00	6	.0000E+00	7	.0000E+00	8	.0000E+00
9	.1000E+01	10	.1000E+01	11	.1000E+01	12	.1000E+01
13	.1000E+01	14	.1000E+01	15	.1000E+01	16	.1000E+01
17	.1000E+01	18	.0000E+00	19	.0000E+00	20	.0000E+00
21	.0000E+00	22	.0000E+00	23	.0000E+00	24	.0000E+00

SEASON = WINTER;

DAY OF WEEK = SATURDAY

```
17 .0000E+00 18 .0000E+00 19 .0000E+00 20 .0000E+00
21 .0000E+00 22 .0000E+00 23 .0000E+00 24 .0000E+00
SEASON = FALL ;
DAY OF WEEK = SUNDAY
1 .0000E+00 2 .0000E+00 3 .0000E+00 4 .0000E+00
5 .0000E+00 6 .0000E+00 7 .0000E+00 8 .0000E+00
9 .0000E+00 10 .0000E+00 11 .0000E+00 12 .0000E+00
13 .0000E+00 14 .0000E+00 15 .0000E+00 16 .0000E+00
17 .0000E+00 18 .0000E+00 19 .0000E+00 20 .0000E+00
21 .0000E+00 22 .0000E+00 23 .0000E+00 24 .0000E+00
```

*** ISCST3 - VERSION 02035 *** *** C:\Users\BASELINE
 \Documents\Projects\15220-00 UPP Foster City Levee\ ***
 06/14/16

*** 20:47:58

**MODELOPTs:

PAGE 536

CONC

URBAN FLAT FLGPOL DFAULT

NOCMPL

* SOURCE EMISSION RATE SCALARS WHICH VARY
 SEASONALLY, DIURNALLY AND BY DAY OF WEEK (SHRDOW) *

SOURCE ID = VOL482 ; SOURCE TYPE = VOLUME :

HOUR	SCALAR	HOUR	SCALAR	HOUR	SCALAR	HOUR	SCALAR
1	.0000E+00	2	.0000E+00	3	.0000E+00	4	.0000E+00
5	.0000E+00	6	.0000E+00	7	.0000E+00	8	.0000E+00
9	.1000E+01	10	.1000E+01	11	.1000E+01	12	.1000E+01
13	.1000E+01	14	.1000E+01	15	.1000E+01	16	.1000E+01
17	.1000E+01	18	.0000E+00	19	.0000E+00	20	.0000E+00
21	.0000E+00	22	.0000E+00	23	.0000E+00	24	.0000E+00

SEASON = WINTER;

DAY OF WEEK = WEEKDAY

1	.0000E+00	2	.0000E+00	3	.0000E+00	4	.0000E+00
5	.0000E+00	6	.0000E+00	7	.0000E+00	8	.0000E+00
9	.1000E+01	10	.1000E+01	11	.1000E+01	12	.1000E+01
13	.1000E+01	14	.1000E+01	15	.1000E+01	16	.1000E+01
17	.1000E+01	18	.0000E+00	19	.0000E+00	20	.0000E+00
21	.0000E+00	22	.0000E+00	23	.0000E+00	24	.0000E+00

SEASON = SPRING;

DAY OF WEEK = WEEKDAY

1	.0000E+00	2	.0000E+00	3	.0000E+00	4	.0000E+00
5	.0000E+00	6	.0000E+00	7	.0000E+00	8	.0000E+00
9	.1000E+01	10	.1000E+01	11	.1000E+01	12	.1000E+01
13	.1000E+01	14	.1000E+01	15	.1000E+01	16	.1000E+01
17	.1000E+01	18	.0000E+00	19	.0000E+00	20	.0000E+00
21	.0000E+00	22	.0000E+00	23	.0000E+00	24	.0000E+00

SEASON = SUMMER;

DAY OF WEEK = WEEKDAY

1	.0000E+00	2	.0000E+00	3	.0000E+00	4	.0000E+00
5	.0000E+00	6	.0000E+00	7	.0000E+00	8	.0000E+00
9	.1000E+01	10	.1000E+01	11	.1000E+01	12	.1000E+01
13	.1000E+01	14	.1000E+01	15	.1000E+01	16	.1000E+01
17	.1000E+01	18	.0000E+00	19	.0000E+00	20	.0000E+00
21	.0000E+00	22	.0000E+00	23	.0000E+00	24	.0000E+00

SEASON = FALL ;

DAY OF WEEK = WEEKDAY

1	.0000E+00	2	.0000E+00	3	.0000E+00	4	.0000E+00
5	.0000E+00	6	.0000E+00	7	.0000E+00	8	.0000E+00
9	.1000E+01	10	.1000E+01	11	.1000E+01	12	.1000E+01
13	.1000E+01	14	.1000E+01	15	.1000E+01	16	.1000E+01
17	.1000E+01	18	.0000E+00	19	.0000E+00	20	.0000E+00
21	.0000E+00	22	.0000E+00	23	.0000E+00	24	.0000E+00

SEASON = WINTER;

DAY OF WEEK = SATURDAY

```
17 .0000E+00 18 .0000E+00 19 .0000E+00 20 .0000E+00
21 .0000E+00 22 .0000E+00 23 .0000E+00 24 .0000E+00
SEASON = FALL ;
DAY OF WEEK = SUNDAY
1 .0000E+00 2 .0000E+00 3 .0000E+00 4 .0000E+00
5 .0000E+00 6 .0000E+00 7 .0000E+00 8 .0000E+00
9 .0000E+00 10 .0000E+00 11 .0000E+00 12 .0000E+00
13 .0000E+00 14 .0000E+00 15 .0000E+00 16 .0000E+00
17 .0000E+00 18 .0000E+00 19 .0000E+00 20 .0000E+00
21 .0000E+00 22 .0000E+00 23 .0000E+00 24 .0000E+00
```

*** ISCST3 - VERSION 02035 *** *** C:\Users\BASELINE
\Documents\Projects\15220-00 UPP Foster City Levee\ ***
06/14/16

*** 20:47:58

**MODELOPTs:

PAGE 537

CONC

URBAN FLAT FLGPOL DFAULT

NOCMPL

*** DISCRETE

CARTESIAN RECEPTORS ***

(X-COORD, Y-COORD,

ZELEV, ZFLAG)

(METERS)

(564490.0, 4154353.5,	0.0,	1.5);	(
564500.0, 4154353.5,	0.0,	1.5);	(
(564510.0, 4154353.5,	0.0,	1.5);	(
564520.0, 4154353.5,	0.0,	1.5);	(
(564530.0, 4154353.5,	0.0,	1.5);	(
564540.0, 4154353.5,	0.0,	1.5);	(
(564550.0, 4154353.5,	0.0,	1.5);	(
564560.0, 4154353.5,	0.0,	1.5);	(
(564570.0, 4154353.5,	0.0,	1.5);	(
564580.0, 4154353.5,	0.0,	1.5);	(
(564590.0, 4154353.5,	0.0,	1.5);	(
564600.0, 4154353.5,	0.0,	1.5);	(
(564610.0, 4154353.5,	0.0,	1.5);	(
564620.0, 4154353.5,	0.0,	1.5);	(
(564630.0, 4154353.5,	0.0,	1.5);	(
564640.0, 4154353.5,	0.0,	1.5);	(
(564650.0, 4154353.5,	0.0,	1.5);	(
564660.0, 4154353.5,	0.0,	1.5);	(
(564670.0, 4154353.5,	0.0,	1.5);	(
564680.0, 4154353.5,	0.0,	1.5);	(
(564690.0, 4154353.5,	0.0,	1.5);	(
564700.0, 4154353.5,	0.0,	1.5);	(
(564710.0, 4154353.5,	0.0,	1.5);	(
564720.0, 4154353.5,	0.0,	1.5);	(
(564730.0, 4154353.5,	0.0,	1.5);	(
564740.0, 4154353.5,	0.0,	1.5);	(
(564750.0, 4154353.5,	0.0,	1.5);	(
564760.0, 4154353.5,	0.0,	1.5);	(
(564770.0, 4154353.5,	0.0,	1.5);	(
565180.0, 4154363.5,	0.0,	1.5);	(
(565190.0, 4154363.5,	0.0,	1.5);	(
565200.0, 4154363.5,	0.0,	1.5);	(
(565210.0, 4154363.5,	0.0,	1.5);	(

565220.0, 4154363.5, 0.0, 1.5);
(565230.0, 4154363.5, 0.0, 1.5); (
565240.0, 4154363.5, 0.0, 1.5);
(565250.0, 4154363.5, 0.0, 1.5); (
565160.0, 4154373.5, 0.0, 1.5);
(565170.0, 4154373.5, 0.0, 1.5); (
565180.0, 4154373.5, 0.0, 1.5);
(565190.0, 4154373.5, 0.0, 1.5); (
565200.0, 4154373.5, 0.0, 1.5);
(565210.0, 4154373.5, 0.0, 1.5); (
565220.0, 4154373.5, 0.0, 1.5);
(565230.0, 4154373.5, 0.0, 1.5); (
565240.0, 4154373.5, 0.0, 1.5);
(565250.0, 4154373.5, 0.0, 1.5); (
565260.0, 4154373.5, 0.0, 1.5);
(565140.0, 4154383.5, 0.0, 1.5); (
565150.0, 4154383.5, 0.0, 1.5);
(565160.0, 4154383.5, 0.0, 1.5); (
565170.0, 4154383.5, 0.0, 1.5);
(565180.0, 4154383.5, 0.0, 1.5); (
565190.0, 4154383.5, 0.0, 1.5);
(565200.0, 4154383.5, 0.0, 1.5); (
565210.0, 4154383.5, 0.0, 1.5);
(565220.0, 4154383.5, 0.0, 1.5); (
565230.0, 4154383.5, 0.0, 1.5);
(565240.0, 4154383.5, 0.0, 1.5); (
565250.0, 4154383.5, 0.0, 1.5);
(565260.0, 4154383.5, 0.0, 1.5); (
565270.0, 4154383.5, 0.0, 1.5);
(565090.0, 4154393.5, 0.0, 1.5); (
565100.0, 4154393.5, 0.0, 1.5);
(565110.0, 4154393.5, 0.0, 1.5); (
565120.0, 4154393.5, 0.0, 1.5);
(565130.0, 4154393.5, 0.0, 1.5); (
565140.0, 4154393.5, 0.0, 1.5);
(565150.0, 4154393.5, 0.0, 1.5); (
565160.0, 4154393.5, 0.0, 1.5);
(565170.0, 4154393.5, 0.0, 1.5); (
565180.0, 4154393.5, 0.0, 1.5);
(565190.0, 4154393.5, 0.0, 1.5); (
565240.0, 4154393.5, 0.0, 1.5);
(565250.0, 4154393.5, 0.0, 1.5); (
565260.0, 4154393.5, 0.0, 1.5);
(565270.0, 4154393.5, 0.0, 1.5); (
565060.0, 4154403.5, 0.0, 1.5);
(565070.0, 4154403.5, 0.0, 1.5); (
565080.0, 4154403.5, 0.0, 1.5);
(565090.0, 4154403.5, 0.0, 1.5); (
565100.0, 4154403.5, 0.0, 1.5);
(565110.0, 4154403.5, 0.0, 1.5); (
565120.0, 4154403.5, 0.0, 1.5);
(565130.0, 4154403.5, 0.0, 1.5); (

```
565140.0, 4154403.5,      0.0,      1.5);  
  ( 565150.0, 4154403.5,      0.0,      1.5);      (  
565160.0, 4154403.5,      0.0,      1.5);  
  ( 565170.0, 4154403.5,      0.0,      1.5);      (  
565250.0, 4154403.5,      0.0,      1.5);
```

*** ISCST3 - VERSION 02035 *** *** C:\Users\BASELINE
\Documents\Projects\15220-00 UPP Foster City Levee\ ***
06/14/16

*** 20:47:58

**MODELOPTs:

PAGE 538

CONC

URBAN FLAT FLGPOL DFAULT

NOCMPL

*** DISCRETE

CARTESIAN RECEPTORS ***

(X-COORD, Y-COORD,

ZELEV, ZFLAG)

(METERS)

(565260.0, 4154403.5,	0.0,	1.5);	(
565270.0, 4154403.5,	0.0,	1.5);	(
(563980.0, 4154413.5,	0.0,	1.5);	(
563990.0, 4154413.5,	0.0,	1.5);	(
(564000.0, 4154413.5,	0.0,	1.5);	(
564010.0, 4154413.5,	0.0,	1.5);	(
(564020.0, 4154413.5,	0.0,	1.5);	(
564030.0, 4154413.5,	0.0,	1.5);	(
(564040.0, 4154413.5,	0.0,	1.5);	(
564050.0, 4154413.5,	0.0,	1.5);	(
(564060.0, 4154413.5,	0.0,	1.5);	(
564070.0, 4154413.5,	0.0,	1.5);	(
(564080.0, 4154413.5,	0.0,	1.5);	(
564090.0, 4154413.5,	0.0,	1.5);	(
(564100.0, 4154413.5,	0.0,	1.5);	(
565050.0, 4154413.5,	0.0,	1.5);	(
(565060.0, 4154413.5,	0.0,	1.5);	(
565070.0, 4154413.5,	0.0,	1.5);	(
(565080.0, 4154413.5,	0.0,	1.5);	(
565090.0, 4154413.5,	0.0,	1.5);	(
(565100.0, 4154413.5,	0.0,	1.5);	(
565110.0, 4154413.5,	0.0,	1.5);	(
(565120.0, 4154413.5,	0.0,	1.5);	(
565130.0, 4154413.5,	0.0,	1.5);	(
(565140.0, 4154413.5,	0.0,	1.5);	(
565250.0, 4154413.5,	0.0,	1.5);	(
(565260.0, 4154413.5,	0.0,	1.5);	(
565270.0, 4154413.5,	0.0,	1.5);	(
(565280.0, 4154413.5,	0.0,	1.5);	(
563960.0, 4154423.5,	0.0,	1.5);	(
(563970.0, 4154423.5,	0.0,	1.5);	(
563980.0, 4154423.5,	0.0,	1.5);	(
(563990.0, 4154423.5,	0.0,	1.5);	(
564000.0, 4154423.5,	0.0,	1.5);	(

(564010.0, 4154423.5, 0.0, 1.5); (
564020.0, 4154423.5, 0.0, 1.5); (
(564030.0, 4154423.5, 0.0, 1.5); (
564040.0, 4154423.5, 0.0, 1.5); (
(564050.0, 4154423.5, 0.0, 1.5); (
564060.0, 4154423.5, 0.0, 1.5); (
(564070.0, 4154423.5, 0.0, 1.5); (
564080.0, 4154423.5, 0.0, 1.5); (
(564090.0, 4154423.5, 0.0, 1.5); (
564100.0, 4154423.5, 0.0, 1.5); (
(564110.0, 4154423.5, 0.0, 1.5); (
564170.0, 4154423.5, 0.0, 1.5); (
(564180.0, 4154423.5, 0.0, 1.5); (
564190.0, 4154423.5, 0.0, 1.5); (
(564200.0, 4154423.5, 0.0, 1.5); (
564210.0, 4154423.5, 0.0, 1.5); (
(564220.0, 4154423.5, 0.0, 1.5); (
564230.0, 4154423.5, 0.0, 1.5); (
(564240.0, 4154423.5, 0.0, 1.5); (
564250.0, 4154423.5, 0.0, 1.5); (
(564260.0, 4154423.5, 0.0, 1.5); (
564270.0, 4154423.5, 0.0, 1.5); (
(564280.0, 4154423.5, 0.0, 1.5); (
564290.0, 4154423.5, 0.0, 1.5); (
(564300.0, 4154423.5, 0.0, 1.5); (
564310.0, 4154423.5, 0.0, 1.5); (
(564320.0, 4154423.5, 0.0, 1.5); (
564330.0, 4154423.5, 0.0, 1.5); (
(564340.0, 4154423.5, 0.0, 1.5); (
564350.0, 4154423.5, 0.0, 1.5); (
(564360.0, 4154423.5, 0.0, 1.5); (
564370.0, 4154423.5, 0.0, 1.5); (
(564380.0, 4154423.5, 0.0, 1.5); (
564390.0, 4154423.5, 0.0, 1.5); (
(564400.0, 4154423.5, 0.0, 1.5); (
564410.0, 4154423.5, 0.0, 1.5); (
(564420.0, 4154423.5, 0.0, 1.5); (
564430.0, 4154423.5, 0.0, 1.5); (
(564440.0, 4154423.5, 0.0, 1.5); (
564450.0, 4154423.5, 0.0, 1.5); (
(564460.0, 4154423.5, 0.0, 1.5); (
564470.0, 4154423.5, 0.0, 1.5); (
(564480.0, 4154423.5, 0.0, 1.5); (
564490.0, 4154423.5, 0.0, 1.5); (
(564500.0, 4154423.5, 0.0, 1.5); (
564510.0, 4154423.5, 0.0, 1.5); (
(564520.0, 4154423.5, 0.0, 1.5); (
564530.0, 4154423.5, 0.0, 1.5); (
(564540.0, 4154423.5, 0.0, 1.5); (
564550.0, 4154423.5, 0.0, 1.5); (
(564560.0, 4154423.5, 0.0, 1.5); (
564570.0, 4154423.5, 0.0, 1.5);

```
( 564580.0, 4154423.5,      0.0,      1.5);      (  
564590.0, 4154423.5,      0.0,      1.5);  
( 564600.0, 4154423.5,      0.0,      1.5);      (  
564610.0, 4154423.5,      0.0,      1.5);
```

*** ISCST3 - VERSION 02035 *** *** C:\Users\BASELINE
\Documents\Projects\15220-00 UPP Foster City Levee\ ***
06/14/16

*** 20:47:58

**MODELOPTs:

PAGE 539

CONC

URBAN FLAT FLGPOL DFAULT

NOCMPL

*** DISCRETE

CARTESIAN RECEPTORS ***

(X-COORD, Y-COORD,

ZELEV, ZFLAG)

(METERS)

(564620.0, 4154423.5,	0.0,	1.5);	(
564630.0, 4154423.5,	0.0,	1.5);	(
(564640.0, 4154423.5,	0.0,	1.5);	(
564650.0, 4154423.5,	0.0,	1.5);	(
(564660.0, 4154423.5,	0.0,	1.5);	(
564670.0, 4154423.5,	0.0,	1.5);	(
(564680.0, 4154423.5,	0.0,	1.5);	(
564690.0, 4154423.5,	0.0,	1.5);	(
(564700.0, 4154423.5,	0.0,	1.5);	(
564710.0, 4154423.5,	0.0,	1.5);	(
(564720.0, 4154423.5,	0.0,	1.5);	(
564730.0, 4154423.5,	0.0,	1.5);	(
(564740.0, 4154423.5,	0.0,	1.5);	(
564750.0, 4154423.5,	0.0,	1.5);	(
(564760.0, 4154423.5,	0.0,	1.5);	(
564770.0, 4154423.5,	0.0,	1.5);	(
(564780.0, 4154423.5,	0.0,	1.5);	(
564790.0, 4154423.5,	0.0,	1.5);	(
(565040.0, 4154423.5,	0.0,	1.5);	(
565050.0, 4154423.5,	0.0,	1.5);	(
(565060.0, 4154423.5,	0.0,	1.5);	(
565070.0, 4154423.5,	0.0,	1.5);	(
(565080.0, 4154423.5,	0.0,	1.5);	(
565090.0, 4154423.5,	0.0,	1.5);	(
(565100.0, 4154423.5,	0.0,	1.5);	(
565110.0, 4154423.5,	0.0,	1.5);	(
(565250.0, 4154423.5,	0.0,	1.5);	(
565260.0, 4154423.5,	0.0,	1.5);	(
(565270.0, 4154423.5,	0.0,	1.5);	(
565280.0, 4154423.5,	0.0,	1.5);	(
(563880.0, 4154433.5,	0.0,	1.5);	(
563960.0, 4154433.5,	0.0,	1.5);	(
(563970.0, 4154433.5,	0.0,	1.5);	(
563980.0, 4154433.5,	0.0,	1.5);	(

(563990.0, 4154433.5, 0.0, 1.5); (
 564000.0, 4154433.5, 0.0, 1.5); (
 (564010.0, 4154433.5, 0.0, 1.5); (
 564020.0, 4154433.5, 0.0, 1.5); (
 (564030.0, 4154433.5, 0.0, 1.5); (
 564040.0, 4154433.5, 0.0, 1.5); (
 (564050.0, 4154433.5, 0.0, 1.5); (
 564060.0, 4154433.5, 0.0, 1.5); (
 (564070.0, 4154433.5, 0.0, 1.5); (
 564080.0, 4154433.5, 0.0, 1.5); (
 (564090.0, 4154433.5, 0.0, 1.5); (
 564100.0, 4154433.5, 0.0, 1.5); (
 (564110.0, 4154433.5, 0.0, 1.5); (
 564120.0, 4154433.5, 0.0, 1.5); (
 (564130.0, 4154433.5, 0.0, 1.5); (
 564140.0, 4154433.5, 0.0, 1.5); (
 (564150.0, 4154433.5, 0.0, 1.5); (
 564160.0, 4154433.5, 0.0, 1.5); (
 (564170.0, 4154433.5, 0.0, 1.5); (
 564180.0, 4154433.5, 0.0, 1.5); (
 (564190.0, 4154433.5, 0.0, 1.5); (
 564200.0, 4154433.5, 0.0, 1.5); (
 (564210.0, 4154433.5, 0.0, 1.5); (
 564220.0, 4154433.5, 0.0, 1.5); (
 (564230.0, 4154433.5, 0.0, 1.5); (
 564240.0, 4154433.5, 0.0, 1.5); (
 (564250.0, 4154433.5, 0.0, 1.5); (
 564260.0, 4154433.5, 0.0, 1.5); (
 (564270.0, 4154433.5, 0.0, 1.5); (
 564280.0, 4154433.5, 0.0, 1.5); (
 (564290.0, 4154433.5, 0.0, 1.5); (
 564300.0, 4154433.5, 0.0, 1.5); (
 (564310.0, 4154433.5, 0.0, 1.5); (
 564320.0, 4154433.5, 0.0, 1.5); (
 (564330.0, 4154433.5, 0.0, 1.5); (
 564340.0, 4154433.5, 0.0, 1.5); (
 (564350.0, 4154433.5, 0.0, 1.5); (
 564360.0, 4154433.5, 0.0, 1.5); (
 (564370.0, 4154433.5, 0.0, 1.5); (
 564380.0, 4154433.5, 0.0, 1.5); (
 (564390.0, 4154433.5, 0.0, 1.5); (
 564400.0, 4154433.5, 0.0, 1.5); (
 (564410.0, 4154433.5, 0.0, 1.5); (
 564420.0, 4154433.5, 0.0, 1.5); (
 (564430.0, 4154433.5, 0.0, 1.5); (
 564440.0, 4154433.5, 0.0, 1.5); (
 (564450.0, 4154433.5, 0.0, 1.5); (
 564460.0, 4154433.5, 0.0, 1.5); (
 (564470.0, 4154433.5, 0.0, 1.5); (
 564480.0, 4154433.5, 0.0, 1.5); (
 (564490.0, 4154433.5, 0.0, 1.5); (
 564500.0, 4154433.5, 0.0, 1.5); (

(564510.0, 4154433.5, 0.0, 1.5); (

564520.0, 4154433.5, 0.0, 1.5);

(564530.0, 4154433.5, 0.0, 1.5); (

564540.0, 4154433.5, 0.0, 1.5);

*** ISCST3 - VERSION 02035 *** *** C:\Users\BASELINE
\Documents\Projects\15220-00 UPP Foster City Levee\ ***
06/14/16

*** 20:47:58

**MODELOPTs:

PAGE 540

CONC

URBAN FLAT FLGPOL DFAULT

NOCMPL

*** DISCRETE

CARTESIAN RECEPTORS ***

(X-COORD, Y-COORD,

ZELEV, ZFLAG)

(METERS)

(564550.0, 4154433.5,	0.0,	1.5);	(
564560.0, 4154433.5,	0.0,	1.5);	(
(564570.0, 4154433.5,	0.0,	1.5);	(
564580.0, 4154433.5,	0.0,	1.5);	(
(564590.0, 4154433.5,	0.0,	1.5);	(
564600.0, 4154433.5,	0.0,	1.5);	(
(564610.0, 4154433.5,	0.0,	1.5);	(
564620.0, 4154433.5,	0.0,	1.5);	(
(564630.0, 4154433.5,	0.0,	1.5);	(
564640.0, 4154433.5,	0.0,	1.5);	(
(564650.0, 4154433.5,	0.0,	1.5);	(
564660.0, 4154433.5,	0.0,	1.5);	(
(564670.0, 4154433.5,	0.0,	1.5);	(
564680.0, 4154433.5,	0.0,	1.5);	(
(564690.0, 4154433.5,	0.0,	1.5);	(
564700.0, 4154433.5,	0.0,	1.5);	(
(564710.0, 4154433.5,	0.0,	1.5);	(
564720.0, 4154433.5,	0.0,	1.5);	(
(564730.0, 4154433.5,	0.0,	1.5);	(
564740.0, 4154433.5,	0.0,	1.5);	(
(564750.0, 4154433.5,	0.0,	1.5);	(
564760.0, 4154433.5,	0.0,	1.5);	(
(564770.0, 4154433.5,	0.0,	1.5);	(
564780.0, 4154433.5,	0.0,	1.5);	(
(564790.0, 4154433.5,	0.0,	1.5);	(
565030.0, 4154433.5,	0.0,	1.5);	(
(565040.0, 4154433.5,	0.0,	1.5);	(
565050.0, 4154433.5,	0.0,	1.5);	(
(565060.0, 4154433.5,	0.0,	1.5);	(
565070.0, 4154433.5,	0.0,	1.5);	(
(565080.0, 4154433.5,	0.0,	1.5);	(
565260.0, 4154433.5,	0.0,	1.5);	(
(565270.0, 4154433.5,	0.0,	1.5);	(
565280.0, 4154433.5,	0.0,	1.5);	(

(563870.0, 4154443.5, 0.0, 1.5); (
563880.0, 4154443.5, 0.0, 1.5);
(563890.0, 4154443.5, 0.0, 1.5); (
563950.0, 4154443.5, 0.0, 1.5);
(563960.0, 4154443.5, 0.0, 1.5); (
563970.0, 4154443.5, 0.0, 1.5);
(563980.0, 4154443.5, 0.0, 1.5); (
563990.0, 4154443.5, 0.0, 1.5);
(564000.0, 4154443.5, 0.0, 1.5); (
564010.0, 4154443.5, 0.0, 1.5);
(564020.0, 4154443.5, 0.0, 1.5); (
564030.0, 4154443.5, 0.0, 1.5);
(564040.0, 4154443.5, 0.0, 1.5); (
564050.0, 4154443.5, 0.0, 1.5);
(564060.0, 4154443.5, 0.0, 1.5); (
564070.0, 4154443.5, 0.0, 1.5);
(564080.0, 4154443.5, 0.0, 1.5); (
564090.0, 4154443.5, 0.0, 1.5);
(564100.0, 4154443.5, 0.0, 1.5); (
564110.0, 4154443.5, 0.0, 1.5);
(564120.0, 4154443.5, 0.0, 1.5); (
564130.0, 4154443.5, 0.0, 1.5);
(564140.0, 4154443.5, 0.0, 1.5); (
564150.0, 4154443.5, 0.0, 1.5);
(564160.0, 4154443.5, 0.0, 1.5); (
564170.0, 4154443.5, 0.0, 1.5);
(564180.0, 4154443.5, 0.0, 1.5); (
564190.0, 4154443.5, 0.0, 1.5);
(564200.0, 4154443.5, 0.0, 1.5); (
564210.0, 4154443.5, 0.0, 1.5);
(564220.0, 4154443.5, 0.0, 1.5); (
564230.0, 4154443.5, 0.0, 1.5);
(564240.0, 4154443.5, 0.0, 1.5); (
564250.0, 4154443.5, 0.0, 1.5);
(564260.0, 4154443.5, 0.0, 1.5); (
564270.0, 4154443.5, 0.0, 1.5);
(564280.0, 4154443.5, 0.0, 1.5); (
564290.0, 4154443.5, 0.0, 1.5);
(564300.0, 4154443.5, 0.0, 1.5); (
564310.0, 4154443.5, 0.0, 1.5);
(564320.0, 4154443.5, 0.0, 1.5); (
564330.0, 4154443.5, 0.0, 1.5);
(564340.0, 4154443.5, 0.0, 1.5); (
564350.0, 4154443.5, 0.0, 1.5);
(564360.0, 4154443.5, 0.0, 1.5); (
564370.0, 4154443.5, 0.0, 1.5);
(564380.0, 4154443.5, 0.0, 1.5); (
564390.0, 4154443.5, 0.0, 1.5);
(564400.0, 4154443.5, 0.0, 1.5); (
564410.0, 4154443.5, 0.0, 1.5);
(564420.0, 4154443.5, 0.0, 1.5); (
564430.0, 4154443.5, 0.0, 1.5);

```
( 564440.0, 4154443.5,      0.0,      1.5);      (  
564450.0, 4154443.5,      0.0,      1.5);      (  
( 564460.0, 4154443.5,      0.0,      1.5);      (  
564470.0, 4154443.5,      0.0,      1.5);      (  

```

*** ISCST3 - VERSION 02035 *** *** C:\Users\BASELINE
\Documents\Projects\15220-00 UPP Foster City Levee\ ***
06/14/16

*** 20:47:58

**MODELOPTs:

PAGE 541

CONC

URBAN FLAT FLGPOL DFAULT

NOCMPL

*** DISCRETE

CARTESIAN RECEPTORS ***

(X-COORD, Y-COORD,

ZELEV, ZFLAG)

(METERS)

(564480.0, 4154443.5,	0.0,	1.5);	(
564490.0, 4154443.5,	0.0,	1.5);	(
(564500.0, 4154443.5,	0.0,	1.5);	(
564510.0, 4154443.5,	0.0,	1.5);	(
(564520.0, 4154443.5,	0.0,	1.5);	(
564530.0, 4154443.5,	0.0,	1.5);	(
(564540.0, 4154443.5,	0.0,	1.5);	(
564550.0, 4154443.5,	0.0,	1.5);	(
(564560.0, 4154443.5,	0.0,	1.5);	(
564570.0, 4154443.5,	0.0,	1.5);	(
(564580.0, 4154443.5,	0.0,	1.5);	(
564590.0, 4154443.5,	0.0,	1.5);	(
(564600.0, 4154443.5,	0.0,	1.5);	(
564610.0, 4154443.5,	0.0,	1.5);	(
(564620.0, 4154443.5,	0.0,	1.5);	(
564630.0, 4154443.5,	0.0,	1.5);	(
(564640.0, 4154443.5,	0.0,	1.5);	(
564650.0, 4154443.5,	0.0,	1.5);	(
(564660.0, 4154443.5,	0.0,	1.5);	(
564670.0, 4154443.5,	0.0,	1.5);	(
(564680.0, 4154443.5,	0.0,	1.5);	(
564690.0, 4154443.5,	0.0,	1.5);	(
(564700.0, 4154443.5,	0.0,	1.5);	(
564710.0, 4154443.5,	0.0,	1.5);	(
(564720.0, 4154443.5,	0.0,	1.5);	(
564730.0, 4154443.5,	0.0,	1.5);	(
(564740.0, 4154443.5,	0.0,	1.5);	(
564750.0, 4154443.5,	0.0,	1.5);	(
(564760.0, 4154443.5,	0.0,	1.5);	(
564770.0, 4154443.5,	0.0,	1.5);	(
(564780.0, 4154443.5,	0.0,	1.5);	(
564950.0, 4154443.5,	0.0,	1.5);	(
(564960.0, 4154443.5,	0.0,	1.5);	(
564970.0, 4154443.5,	0.0,	1.5);	(

(564980.0, 4154443.5, 0.0, 1.5); (
564990.0, 4154443.5, 0.0, 1.5); (
(565020.0, 4154443.5, 0.0, 1.5); (
565030.0, 4154443.5, 0.0, 1.5); (
(565040.0, 4154443.5, 0.0, 1.5); (
565050.0, 4154443.5, 0.0, 1.5); (
(565060.0, 4154443.5, 0.0, 1.5); (
565260.0, 4154443.5, 0.0, 1.5); (
(565270.0, 4154443.5, 0.0, 1.5); (
565280.0, 4154443.5, 0.0, 1.5); (
(563860.0, 4154453.5, 0.0, 1.5); (
563870.0, 4154453.5, 0.0, 1.5); (
(563880.0, 4154453.5, 0.0, 1.5); (
563890.0, 4154453.5, 0.0, 1.5); (
(563900.0, 4154453.5, 0.0, 1.5); (
563910.0, 4154453.5, 0.0, 1.5); (
(563920.0, 4154453.5, 0.0, 1.5); (
563930.0, 4154453.5, 0.0, 1.5); (
(563940.0, 4154453.5, 0.0, 1.5); (
563950.0, 4154453.5, 0.0, 1.5); (
(563960.0, 4154453.5, 0.0, 1.5); (
563970.0, 4154453.5, 0.0, 1.5); (
(563980.0, 4154453.5, 0.0, 1.5); (
563990.0, 4154453.5, 0.0, 1.5); (
(564060.0, 4154453.5, 0.0, 1.5); (
564070.0, 4154453.5, 0.0, 1.5); (
(564080.0, 4154453.5, 0.0, 1.5); (
564090.0, 4154453.5, 0.0, 1.5); (
(564100.0, 4154453.5, 0.0, 1.5); (
564110.0, 4154453.5, 0.0, 1.5); (
(564120.0, 4154453.5, 0.0, 1.5); (
564130.0, 4154453.5, 0.0, 1.5); (
(564140.0, 4154453.5, 0.0, 1.5); (
564150.0, 4154453.5, 0.0, 1.5); (
(564160.0, 4154453.5, 0.0, 1.5); (
564170.0, 4154453.5, 0.0, 1.5); (
(564180.0, 4154453.5, 0.0, 1.5); (
564190.0, 4154453.5, 0.0, 1.5); (
(564200.0, 4154453.5, 0.0, 1.5); (
564210.0, 4154453.5, 0.0, 1.5); (
(564220.0, 4154453.5, 0.0, 1.5); (
564230.0, 4154453.5, 0.0, 1.5); (
(564240.0, 4154453.5, 0.0, 1.5); (
564250.0, 4154453.5, 0.0, 1.5); (
(564260.0, 4154453.5, 0.0, 1.5); (
564270.0, 4154453.5, 0.0, 1.5); (
(564280.0, 4154453.5, 0.0, 1.5); (
564290.0, 4154453.5, 0.0, 1.5); (
(564300.0, 4154453.5, 0.0, 1.5); (
564310.0, 4154453.5, 0.0, 1.5); (
(564320.0, 4154453.5, 0.0, 1.5); (
564330.0, 4154453.5, 0.0, 1.5); (

```
( 564340.0, 4154453.5,      0.0,      1.5);      (  
564350.0, 4154453.5,      0.0,      1.5);      (  
( 564360.0, 4154453.5,      0.0,      1.5);      (  
564370.0, 4154453.5,      0.0,      1.5);      (  

```

*** ISCST3 - VERSION 02035 *** *** C:\Users\BASELINE
\Documents\Projects\15220-00 UPP Foster City Levee\ ***
06/14/16

*** 20:47:58

**MODELOPTs:

PAGE 542

CONC

URBAN FLAT FLGPOL DFAULT

NOCMPL

*** DISCRETE

CARTESIAN RECEPTORS ***

(X-COORD, Y-COORD,

ZELEV, ZFLAG)

(METERS)

(564380.0, 4154453.5,	0.0,	1.5);	(
564390.0, 4154453.5,	0.0,	1.5);	(
(564400.0, 4154453.5,	0.0,	1.5);	(
564410.0, 4154453.5,	0.0,	1.5);	(
(564420.0, 4154453.5,	0.0,	1.5);	(
564430.0, 4154453.5,	0.0,	1.5);	(
(564440.0, 4154453.5,	0.0,	1.5);	(
564450.0, 4154453.5,	0.0,	1.5);	(
(564460.0, 4154453.5,	0.0,	1.5);	(
564470.0, 4154453.5,	0.0,	1.5);	(
(564480.0, 4154453.5,	0.0,	1.5);	(
564490.0, 4154453.5,	0.0,	1.5);	(
(564500.0, 4154453.5,	0.0,	1.5);	(
564510.0, 4154453.5,	0.0,	1.5);	(
(564520.0, 4154453.5,	0.0,	1.5);	(
564530.0, 4154453.5,	0.0,	1.5);	(
(564540.0, 4154453.5,	0.0,	1.5);	(
564550.0, 4154453.5,	0.0,	1.5);	(
(564560.0, 4154453.5,	0.0,	1.5);	(
564570.0, 4154453.5,	0.0,	1.5);	(
(564580.0, 4154453.5,	0.0,	1.5);	(
564590.0, 4154453.5,	0.0,	1.5);	(
(564600.0, 4154453.5,	0.0,	1.5);	(
564610.0, 4154453.5,	0.0,	1.5);	(
(564620.0, 4154453.5,	0.0,	1.5);	(
564630.0, 4154453.5,	0.0,	1.5);	(
(564640.0, 4154453.5,	0.0,	1.5);	(
564650.0, 4154453.5,	0.0,	1.5);	(
(564660.0, 4154453.5,	0.0,	1.5);	(
564670.0, 4154453.5,	0.0,	1.5);	(
(564680.0, 4154453.5,	0.0,	1.5);	(
564690.0, 4154453.5,	0.0,	1.5);	(
(564700.0, 4154453.5,	0.0,	1.5);	(
564710.0, 4154453.5,	0.0,	1.5);	(

(564720.0, 4154453.5, 0.0, 1.5); (

564730.0, 4154453.5, 0.0, 1.5);

(564740.0, 4154453.5, 0.0, 1.5); (

564750.0, 4154453.5, 0.0, 1.5);

(564760.0, 4154453.5, 0.0, 1.5); (

564770.0, 4154453.5, 0.0, 1.5);

(564930.0, 4154453.5, 0.0, 1.5); (

564940.0, 4154453.5, 0.0, 1.5);

(564950.0, 4154453.5, 0.0, 1.5); (

564960.0, 4154453.5, 0.0, 1.5);

(564970.0, 4154453.5, 0.0, 1.5); (

564980.0, 4154453.5, 0.0, 1.5);

(564990.0, 4154453.5, 0.0, 1.5); (

565000.0, 4154453.5, 0.0, 1.5);

(565010.0, 4154453.5, 0.0, 1.5); (

565020.0, 4154453.5, 0.0, 1.5);

(565030.0, 4154453.5, 0.0, 1.5); (

565040.0, 4154453.5, 0.0, 1.5);

(565260.0, 4154453.5, 0.0, 1.5); (

565270.0, 4154453.5, 0.0, 1.5);

(565280.0, 4154453.5, 0.0, 1.5); (

563850.0, 4154463.5, 0.0, 1.5);

(563860.0, 4154463.5, 0.0, 1.5); (

563870.0, 4154463.5, 0.0, 1.5);

(563880.0, 4154463.5, 0.0, 1.5); (

563890.0, 4154463.5, 0.0, 1.5);

(563900.0, 4154463.5, 0.0, 1.5); (

563910.0, 4154463.5, 0.0, 1.5);

(563920.0, 4154463.5, 0.0, 1.5); (

563930.0, 4154463.5, 0.0, 1.5);

(563940.0, 4154463.5, 0.0, 1.5); (

563950.0, 4154463.5, 0.0, 1.5);

(563960.0, 4154463.5, 0.0, 1.5); (

563970.0, 4154463.5, 0.0, 1.5);

(563980.0, 4154463.5, 0.0, 1.5); (

564100.0, 4154463.5, 0.0, 1.5);

(564110.0, 4154463.5, 0.0, 1.5); (

564120.0, 4154463.5, 0.0, 1.5);

(564130.0, 4154463.5, 0.0, 1.5); (

564140.0, 4154463.5, 0.0, 1.5);

(564150.0, 4154463.5, 0.0, 1.5); (

564160.0, 4154463.5, 0.0, 1.5);

(564170.0, 4154463.5, 0.0, 1.5); (

564180.0, 4154463.5, 0.0, 1.5);

(564230.0, 4154463.5, 0.0, 1.5); (

564240.0, 4154463.5, 0.0, 1.5);

(564250.0, 4154463.5, 0.0, 1.5); (

564260.0, 4154463.5, 0.0, 1.5);

(564270.0, 4154463.5, 0.0, 1.5); (

564280.0, 4154463.5, 0.0, 1.5);

(564460.0, 4154463.5, 0.0, 1.5); (

564910.0, 4154463.5, 0.0, 1.5);

```
( 564920.0, 4154463.5,      0.0,      1.5);      (  
564930.0, 4154463.5,      0.0,      1.5);      (  
( 564940.0, 4154463.5,      0.0,      1.5);      (  
564950.0, 4154463.5,      0.0,      1.5);      (  

```

*** ISCST3 - VERSION 02035 *** *** C:\Users\BASELINE
\Documents\Projects\15220-00 UPP Foster City Levee\ ***
06/14/16

*** 20:47:58

**MODELOPTs:

PAGE 543

CONC

URBAN FLAT FLGPOL DFAULT

NOCMPL

*** DISCRETE

CARTESIAN RECEPTORS ***

(X-COORD, Y-COORD,

ZELEV, ZFLAG)

(METERS)

(564960.0, 4154463.5,	0.0,	1.5);	(
564970.0, 4154463.5,	0.0,	1.5);	(
(564980.0, 4154463.5,	0.0,	1.5);	(
564990.0, 4154463.5,	0.0,	1.5);	(
(565000.0, 4154463.5,	0.0,	1.5);	(
565010.0, 4154463.5,	0.0,	1.5);	(
(565020.0, 4154463.5,	0.0,	1.5);	(
565260.0, 4154463.5,	0.0,	1.5);	(
(565270.0, 4154463.5,	0.0,	1.5);	(
565280.0, 4154463.5,	0.0,	1.5);	(
(563870.0, 4154473.5,	0.0,	1.5);	(
563880.0, 4154473.5,	0.0,	1.5);	(
(563890.0, 4154473.5,	0.0,	1.5);	(
563900.0, 4154473.5,	0.0,	1.5);	(
(563910.0, 4154473.5,	0.0,	1.5);	(
563920.0, 4154473.5,	0.0,	1.5);	(
(563930.0, 4154473.5,	0.0,	1.5);	(
563940.0, 4154473.5,	0.0,	1.5);	(
(563950.0, 4154473.5,	0.0,	1.5);	(
563960.0, 4154473.5,	0.0,	1.5);	(
(563970.0, 4154473.5,	0.0,	1.5);	(
564120.0, 4154473.5,	0.0,	1.5);	(
(564130.0, 4154473.5,	0.0,	1.5);	(
564140.0, 4154473.5,	0.0,	1.5);	(
(564150.0, 4154473.5,	0.0,	1.5);	(
564160.0, 4154473.5,	0.0,	1.5);	(
(564900.0, 4154473.5,	0.0,	1.5);	(
564910.0, 4154473.5,	0.0,	1.5);	(
(564920.0, 4154473.5,	0.0,	1.5);	(
564930.0, 4154473.5,	0.0,	1.5);	(
(564940.0, 4154473.5,	0.0,	1.5);	(
564950.0, 4154473.5,	0.0,	1.5);	(
(564960.0, 4154473.5,	0.0,	1.5);	(
564970.0, 4154473.5,	0.0,	1.5);	(

(564980.0, 4154473.5, 0.0, 1.5); (
 564990.0, 4154473.5, 0.0, 1.5); (
 (565000.0, 4154473.5, 0.0, 1.5); (
 565260.0, 4154473.5, 0.0, 1.5); (
 (565270.0, 4154473.5, 0.0, 1.5); (
 565280.0, 4154473.5, 0.0, 1.5); (
 (563880.0, 4154483.5, 0.0, 1.5); (
 563890.0, 4154483.5, 0.0, 1.5); (
 (563900.0, 4154483.5, 0.0, 1.5); (
 563910.0, 4154483.5, 0.0, 1.5); (
 (563920.0, 4154483.5, 0.0, 1.5); (
 563930.0, 4154483.5, 0.0, 1.5); (
 (563940.0, 4154483.5, 0.0, 1.5); (
 563950.0, 4154483.5, 0.0, 1.5); (
 (563960.0, 4154483.5, 0.0, 1.5); (
 564890.0, 4154483.5, 0.0, 1.5); (
 (564900.0, 4154483.5, 0.0, 1.5); (
 564910.0, 4154483.5, 0.0, 1.5); (
 (564920.0, 4154483.5, 0.0, 1.5); (
 564930.0, 4154483.5, 0.0, 1.5); (
 (564940.0, 4154483.5, 0.0, 1.5); (
 564950.0, 4154483.5, 0.0, 1.5); (
 (564960.0, 4154483.5, 0.0, 1.5); (
 565260.0, 4154483.5, 0.0, 1.5); (
 (565270.0, 4154483.5, 0.0, 1.5); (
 565280.0, 4154483.5, 0.0, 1.5); (
 (563910.0, 4154493.5, 0.0, 1.5); (
 563920.0, 4154493.5, 0.0, 1.5); (
 (563930.0, 4154493.5, 0.0, 1.5); (
 563940.0, 4154493.5, 0.0, 1.5); (
 (564880.0, 4154493.5, 0.0, 1.5); (
 564890.0, 4154493.5, 0.0, 1.5); (
 (564900.0, 4154493.5, 0.0, 1.5); (
 564910.0, 4154493.5, 0.0, 1.5); (
 (564920.0, 4154493.5, 0.0, 1.5); (
 564930.0, 4154493.5, 0.0, 1.5); (
 (564940.0, 4154493.5, 0.0, 1.5); (
 565260.0, 4154493.5, 0.0, 1.5); (
 (565270.0, 4154493.5, 0.0, 1.5); (
 565280.0, 4154493.5, 0.0, 1.5); (
 (564870.0, 4154503.5, 0.0, 1.5); (
 564880.0, 4154503.5, 0.0, 1.5); (
 (564890.0, 4154503.5, 0.0, 1.5); (
 564900.0, 4154503.5, 0.0, 1.5); (
 (564910.0, 4154503.5, 0.0, 1.5); (
 564920.0, 4154503.5, 0.0, 1.5); (
 (565260.0, 4154503.5, 0.0, 1.5); (
 565270.0, 4154503.5, 0.0, 1.5); (
 (565280.0, 4154503.5, 0.0, 1.5); (
 564870.0, 4154513.5, 0.0, 1.5); (
 (564880.0, 4154513.5, 0.0, 1.5); (
 564890.0, 4154513.5, 0.0, 1.5); (

```
( 565260.0, 4154513.5,      0.0,      1.5);      (  
565270.0, 4154513.5,      0.0,      1.5);      (  
( 565280.0, 4154513.5,      0.0,      1.5);      (  
565250.0, 4154523.5,      0.0,      1.5);      (  

```

*** ISCST3 - VERSION 02035 *** *** C:\Users\BASELINE
\Documents\Projects\15220-00 UPP Foster City Levee\ ***
06/14/16

*** 20:47:58

**MODELOPTs:

PAGE 544

CONC

URBAN FLAT FLGPOL DFAULT

NOCMPL

*** DISCRETE

CARTESIAN RECEPTORS ***

(X-COORD, Y-COORD,

ZELEV, ZFLAG)

(METERS)

(565260.0, 4154523.5,	0.0,	0.0,	1.5);	(
565270.0, 4154523.5,	0.0,	1.5);		
(565280.0, 4154523.5,	0.0,	0.0,	1.5);	(
565250.0, 4154533.5,	0.0,	1.5);		
(565260.0, 4154533.5,	0.0,	0.0,	1.5);	(
565270.0, 4154533.5,	0.0,	1.5);		
(565280.0, 4154533.5,	0.0,	0.0,	1.5);	(
565250.0, 4154603.5,	0.0,	1.5);		
(565260.0, 4154603.5,	0.0,	0.0,	1.5);	(
565240.0, 4154613.5,	0.0,	1.5);		
(565250.0, 4154613.5,	0.0,	0.0,	1.5);	(
565260.0, 4154613.5,	0.0,	1.5);		
(565270.0, 4154613.5,	0.0,	0.0,	1.5);	(
565240.0, 4154623.5,	0.0,	1.5);		
(565250.0, 4154623.5,	0.0,	0.0,	1.5);	(
565260.0, 4154623.5,	0.0,	1.5);		
(565270.0, 4154623.5,	0.0,	0.0,	1.5);	(
565240.0, 4154633.5,	0.0,	1.5);		
(565250.0, 4154633.5,	0.0,	0.0,	1.5);	(
565260.0, 4154633.5,	0.0,	1.5);		
(565270.0, 4154633.5,	0.0,	0.0,	1.5);	(
565240.0, 4154643.5,	0.0,	1.5);		
(565250.0, 4154643.5,	0.0,	0.0,	1.5);	(
565260.0, 4154643.5,	0.0,	1.5);		
(565270.0, 4154643.5,	0.0,	0.0,	1.5);	(
565240.0, 4154653.5,	0.0,	1.5);		
(565250.0, 4154653.5,	0.0,	0.0,	1.5);	(
565260.0, 4154653.5,	0.0,	1.5);		
(565270.0, 4154653.5,	0.0,	0.0,	1.5);	(
565240.0, 4154663.5,	0.0,	1.5);		
(565250.0, 4154663.5,	0.0,	0.0,	1.5);	(
565260.0, 4154663.5,	0.0,	1.5);		
(565270.0, 4154663.5,	0.0,	0.0,	1.5);	(
565240.0, 4154673.5,	0.0,	1.5);		

(565250.0, 4154673.5, 0.0, 1.5); (
 565260.0, 4154673.5, 0.0, 1.5); (
 (565270.0, 4154673.5, 0.0, 1.5); (
 565240.0, 4154683.5, 0.0, 1.5); (
 (565250.0, 4154683.5, 0.0, 1.5); (
 565260.0, 4154683.5, 0.0, 1.5); (
 (565270.0, 4154683.5, 0.0, 1.5); (
 565240.0, 4154693.5, 0.0, 1.5); (
 (565250.0, 4154693.5, 0.0, 1.5); (
 565260.0, 4154693.5, 0.0, 1.5); (
 (565270.0, 4154693.5, 0.0, 1.5); (
 565240.0, 4154703.5, 0.0, 1.5); (
 (565250.0, 4154703.5, 0.0, 1.5); (
 565260.0, 4154703.5, 0.0, 1.5); (
 (565270.0, 4154703.5, 0.0, 1.5); (
 565240.0, 4154713.5, 0.0, 1.5); (
 (565250.0, 4154713.5, 0.0, 1.5); (
 565260.0, 4154713.5, 0.0, 1.5); (
 (565270.0, 4154713.5, 0.0, 1.5); (
 565250.0, 4154723.5, 0.0, 1.5); (
 (565260.0, 4154723.5, 0.0, 1.5); (
 565270.0, 4154723.5, 0.0, 1.5); (
 (565280.0, 4154723.5, 0.0, 1.5); (
 565250.0, 4154733.5, 0.0, 1.5); (
 (565260.0, 4154733.5, 0.0, 1.5); (
 565270.0, 4154733.5, 0.0, 1.5); (
 (565280.0, 4154733.5, 0.0, 1.5); (
 565250.0, 4154743.5, 0.0, 1.5); (
 (565260.0, 4154743.5, 0.0, 1.5); (
 565270.0, 4154743.5, 0.0, 1.5); (
 (565280.0, 4154743.5, 0.0, 1.5); (
 565250.0, 4154753.5, 0.0, 1.5); (
 (565260.0, 4154753.5, 0.0, 1.5); (
 565270.0, 4154753.5, 0.0, 1.5); (
 (565280.0, 4154753.5, 0.0, 1.5); (
 565250.0, 4154763.5, 0.0, 1.5); (
 (565260.0, 4154763.5, 0.0, 1.5); (
 565270.0, 4154763.5, 0.0, 1.5); (
 (565280.0, 4154763.5, 0.0, 1.5); (
 565250.0, 4154773.5, 0.0, 1.5); (
 (565260.0, 4154773.5, 0.0, 1.5); (
 565270.0, 4154773.5, 0.0, 1.5); (
 (565280.0, 4154773.5, 0.0, 1.5); (
 565250.0, 4154783.5, 0.0, 1.5); (
 (565260.0, 4154783.5, 0.0, 1.5); (
 565270.0, 4154783.5, 0.0, 1.5); (
 (565280.0, 4154783.5, 0.0, 1.5); (
 565250.0, 4154793.5, 0.0, 1.5); (
 (565260.0, 4154793.5, 0.0, 1.5); (
 565270.0, 4154793.5, 0.0, 1.5); (
 (565280.0, 4154793.5, 0.0, 1.5); (
 565250.0, 4154803.5, 0.0, 1.5); (

```
( 565260.0, 4154803.5,      0.0,      1.5);      (  
565270.0, 4154803.5,      0.0,      1.5);      (  
( 565280.0, 4154803.5,      0.0,      1.5);      (  
565250.0, 4154813.5,      0.0,      1.5);
```

*** ISCST3 - VERSION 02035 *** *** C:\Users\BASELINE
\Documents\Projects\15220-00 UPP Foster City Levee\ ***
06/14/16

*** 20:47:58

**MODELOPTs:

PAGE 545

CONC

URBAN FLAT FLGPOL DFAULT

NOCMPL

*** DISCRETE

CARTESIAN RECEPTORS ***

(X-COORD, Y-COORD,

ZELEV, ZFLAG)

(METERS)

(565260.0, 4154813.5,	0.0,	0.0,	1.5);	(
565270.0, 4154813.5,	0.0,	0.0,	1.5);	(
(565280.0, 4154813.5,	0.0,	0.0,	1.5);	(
565290.0, 4154813.5,	0.0,	0.0,	1.5);	(
(565250.0, 4154823.5,	0.0,	0.0,	1.5);	(
565260.0, 4154823.5,	0.0,	0.0,	1.5);	(
(565270.0, 4154823.5,	0.0,	0.0,	1.5);	(
565280.0, 4154823.5,	0.0,	0.0,	1.5);	(
(565290.0, 4154823.5,	0.0,	0.0,	1.5);	(
565260.0, 4154833.5,	0.0,	0.0,	1.5);	(
(565270.0, 4154833.5,	0.0,	0.0,	1.5);	(
565280.0, 4154833.5,	0.0,	0.0,	1.5);	(
(565290.0, 4154833.5,	0.0,	0.0,	1.5);	(
565260.0, 4154843.5,	0.0,	0.0,	1.5);	(
(565270.0, 4154843.5,	0.0,	0.0,	1.5);	(
565280.0, 4154843.5,	0.0,	0.0,	1.5);	(
(565290.0, 4154843.5,	0.0,	0.0,	1.5);	(
565260.0, 4154853.5,	0.0,	0.0,	1.5);	(
(565270.0, 4154853.5,	0.0,	0.0,	1.5);	(
565280.0, 4154853.5,	0.0,	0.0,	1.5);	(
(565290.0, 4154853.5,	0.0,	0.0,	1.5);	(
565260.0, 4154863.5,	0.0,	0.0,	1.5);	(
(565270.0, 4154863.5,	0.0,	0.0,	1.5);	(
565280.0, 4154863.5,	0.0,	0.0,	1.5);	(
(565290.0, 4154863.5,	0.0,	0.0,	1.5);	(
565260.0, 4154873.5,	0.0,	0.0,	1.5);	(
(565270.0, 4154873.5,	0.0,	0.0,	1.5);	(
565280.0, 4154873.5,	0.0,	0.0,	1.5);	(
(565290.0, 4154873.5,	0.0,	0.0,	1.5);	(
565260.0, 4154883.5,	0.0,	0.0,	1.5);	(
(565270.0, 4154883.5,	0.0,	0.0,	1.5);	(
565280.0, 4154883.5,	0.0,	0.0,	1.5);	(
(565290.0, 4154883.5,	0.0,	0.0,	1.5);	(
565260.0, 4154893.5,	0.0,	0.0,	1.5);	(

(565270.0, 4154893.5, 0.0, 1.5); (
 565280.0, 4154893.5, 0.0, 1.5); (
 (565290.0, 4154893.5, 0.0, 1.5); (
 565260.0, 4154903.5, 0.0, 1.5); (
 (565270.0, 4154903.5, 0.0, 1.5); (
 565280.0, 4154903.5, 0.0, 1.5); (
 (565330.0, 4155093.5, 0.0, 1.5); (
 565340.0, 4155093.5, 0.0, 1.5); (
 (565350.0, 4155093.5, 0.0, 1.5); (
 565310.0, 4155103.5, 0.0, 1.5); (
 (565320.0, 4155103.5, 0.0, 1.5); (
 565330.0, 4155103.5, 0.0, 1.5); (
 (565340.0, 4155103.5, 0.0, 1.5); (
 565350.0, 4155103.5, 0.0, 1.5); (
 (565360.0, 4155103.5, 0.0, 1.5); (
 565320.0, 4155113.5, 0.0, 1.5); (
 (565330.0, 4155113.5, 0.0, 1.5); (
 565340.0, 4155113.5, 0.0, 1.5); (
 (565350.0, 4155113.5, 0.0, 1.5); (
 565360.0, 4155113.5, 0.0, 1.5); (
 (565330.0, 4155123.5, 0.0, 1.5); (
 565340.0, 4155123.5, 0.0, 1.5); (
 (565350.0, 4155123.5, 0.0, 1.5); (
 565360.0, 4155123.5, 0.0, 1.5); (
 (565370.0, 4155123.5, 0.0, 1.5); (
 565330.0, 4155133.5, 0.0, 1.5); (
 (565340.0, 4155133.5, 0.0, 1.5); (
 565350.0, 4155133.5, 0.0, 1.5); (
 (565360.0, 4155133.5, 0.0, 1.5); (
 565370.0, 4155133.5, 0.0, 1.5); (
 (565380.0, 4155133.5, 0.0, 1.5); (
 565340.0, 4155143.5, 0.0, 1.5); (
 (565350.0, 4155143.5, 0.0, 1.5); (
 565360.0, 4155143.5, 0.0, 1.5); (
 (565370.0, 4155143.5, 0.0, 1.5); (
 565380.0, 4155143.5, 0.0, 1.5); (
 (565390.0, 4155143.5, 0.0, 1.5); (
 565350.0, 4155153.5, 0.0, 1.5); (
 (565360.0, 4155153.5, 0.0, 1.5); (
 565370.0, 4155153.5, 0.0, 1.5); (
 (565380.0, 4155153.5, 0.0, 1.5); (
 565390.0, 4155153.5, 0.0, 1.5); (
 (565400.0, 4155153.5, 0.0, 1.5); (
 565360.0, 4155163.5, 0.0, 1.5); (
 (565370.0, 4155163.5, 0.0, 1.5); (
 565380.0, 4155163.5, 0.0, 1.5); (
 (565390.0, 4155163.5, 0.0, 1.5); (
 565400.0, 4155163.5, 0.0, 1.5); (
 (565410.0, 4155163.5, 0.0, 1.5); (
 565370.0, 4155173.5, 0.0, 1.5); (
 (565380.0, 4155173.5, 0.0, 1.5); (
 565390.0, 4155173.5, 0.0, 1.5); (

```
( 565400.0, 4155173.5,      0.0,      1.5);      (  
565410.0, 4155173.5,      0.0,      1.5);      (  
( 565420.0, 4155173.5,      0.0,      1.5);      (  
565430.0, 4155173.5,      0.0,      1.5);
```

*** ISCST3 - VERSION 02035 *** *** C:\Users\BASELINE
\Documents\Projects\15220-00 UPP Foster City Levee\ ***
06/14/16

*** 20:47:58

**MODELOPTs:

PAGE 546

CONC

URBAN FLAT FLGPOL DFAULT

NOCMPL

*** DISCRETE

CARTESIAN RECEPTORS ***

(X-COORD, Y-COORD,

ZELEV, ZFLAG)

(METERS)

(565380.0, 4155183.5,	0.0,	1.5);	(
565390.0, 4155183.5,	0.0,	1.5);	(
(565400.0, 4155183.5,	0.0,	1.5);	(
565410.0, 4155183.5,	0.0,	1.5);	(
(565420.0, 4155183.5,	0.0,	1.5);	(
565430.0, 4155183.5,	0.0,	1.5);	(
(565440.0, 4155183.5,	0.0,	1.5);	(
565450.0, 4155183.5,	0.0,	1.5);	(
(565390.0, 4155193.5,	0.0,	1.5);	(
565400.0, 4155193.5,	0.0,	1.5);	(
(565410.0, 4155193.5,	0.0,	1.5);	(
565420.0, 4155193.5,	0.0,	1.5);	(
(565430.0, 4155193.5,	0.0,	1.5);	(
565440.0, 4155193.5,	0.0,	1.5);	(
(565450.0, 4155193.5,	0.0,	1.5);	(
565460.0, 4155193.5,	0.0,	1.5);	(
(565470.0, 4155193.5,	0.0,	1.5);	(
565480.0, 4155193.5,	0.0,	1.5);	(
(565410.0, 4155203.5,	0.0,	1.5);	(
565420.0, 4155203.5,	0.0,	1.5);	(
(565430.0, 4155203.5,	0.0,	1.5);	(
565440.0, 4155203.5,	0.0,	1.5);	(
(565450.0, 4155203.5,	0.0,	1.5);	(
565460.0, 4155203.5,	0.0,	1.5);	(
(565470.0, 4155203.5,	0.0,	1.5);	(
565480.0, 4155203.5,	0.0,	1.5);	(
(565490.0, 4155203.5,	0.0,	1.5);	(
565500.0, 4155203.5,	0.0,	1.5);	(
(565510.0, 4155203.5,	0.0,	1.5);	(
565420.0, 4155213.5,	0.0,	1.5);	(
(565430.0, 4155213.5,	0.0,	1.5);	(
565440.0, 4155213.5,	0.0,	1.5);	(
(565450.0, 4155213.5,	0.0,	1.5);	(
565460.0, 4155213.5,	0.0,	1.5);	(

(565470.0, 4155213.5, 0.0, 1.5); (
 565480.0, 4155213.5, 0.0, 1.5); (
 (565490.0, 4155213.5, 0.0, 1.5); (
 565500.0, 4155213.5, 0.0, 1.5); (
 (565510.0, 4155213.5, 0.0, 1.5); (
 565520.0, 4155213.5, 0.0, 1.5); (
 (565530.0, 4155213.5, 0.0, 1.5); (
 565440.0, 4155223.5, 0.0, 1.5); (
 (565450.0, 4155223.5, 0.0, 1.5); (
 565460.0, 4155223.5, 0.0, 1.5); (
 (565470.0, 4155223.5, 0.0, 1.5); (
 565480.0, 4155223.5, 0.0, 1.5); (
 (565490.0, 4155223.5, 0.0, 1.5); (
 565500.0, 4155223.5, 0.0, 1.5); (
 (565510.0, 4155223.5, 0.0, 1.5); (
 565520.0, 4155223.5, 0.0, 1.5); (
 (565530.0, 4155223.5, 0.0, 1.5); (
 565540.0, 4155223.5, 0.0, 1.5); (
 (565550.0, 4155223.5, 0.0, 1.5); (
 565560.0, 4155223.5, 0.0, 1.5); (
 (565470.0, 4155233.5, 0.0, 1.5); (
 565480.0, 4155233.5, 0.0, 1.5); (
 (565490.0, 4155233.5, 0.0, 1.5); (
 565500.0, 4155233.5, 0.0, 1.5); (
 (565510.0, 4155233.5, 0.0, 1.5); (
 565520.0, 4155233.5, 0.0, 1.5); (
 (565530.0, 4155233.5, 0.0, 1.5); (
 565540.0, 4155233.5, 0.0, 1.5); (
 (565550.0, 4155233.5, 0.0, 1.5); (
 565560.0, 4155233.5, 0.0, 1.5); (
 (565570.0, 4155233.5, 0.0, 1.5); (
 565580.0, 4155233.5, 0.0, 1.5); (
 (565590.0, 4155233.5, 0.0, 1.5); (
 565600.0, 4155233.5, 0.0, 1.5); (
 (565610.0, 4155233.5, 0.0, 1.5); (
 565620.0, 4155233.5, 0.0, 1.5); (
 (565630.0, 4155233.5, 0.0, 1.5); (
 565640.0, 4155233.5, 0.0, 1.5); (
 (565680.0, 4155233.5, 0.0, 1.5); (
 565690.0, 4155233.5, 0.0, 1.5); (
 (565500.0, 4155243.5, 0.0, 1.5); (
 565510.0, 4155243.5, 0.0, 1.5); (
 (565520.0, 4155243.5, 0.0, 1.5); (
 565530.0, 4155243.5, 0.0, 1.5); (
 (565540.0, 4155243.5, 0.0, 1.5); (
 565550.0, 4155243.5, 0.0, 1.5); (
 (565560.0, 4155243.5, 0.0, 1.5); (
 565570.0, 4155243.5, 0.0, 1.5); (
 (565580.0, 4155243.5, 0.0, 1.5); (
 565590.0, 4155243.5, 0.0, 1.5); (
 (565600.0, 4155243.5, 0.0, 1.5); (
 565610.0, 4155243.5, 0.0, 1.5); (

```
( 565620.0, 4155243.5,      0.0,      1.5);      (  
565630.0, 4155243.5,      0.0,      1.5);      (  
( 565640.0, 4155243.5,      0.0,      1.5);      (  
565650.0, 4155243.5,      0.0,      1.5);
```

*** ISCST3 - VERSION 02035 *** *** C:\Users\BASELINE
\Documents\Projects\15220-00 UPP Foster City Levee\ ***
06/14/16

*** 20:47:58

**MODELOPTs:

PAGE 547

CONC

URBAN FLAT FLGPOL DFAULT

NOCMPL

*** DISCRETE

CARTESIAN RECEPTORS ***

(X-COORD, Y-COORD,

ZELEV, ZFLAG)

(METERS)

(565660.0, 4155243.5,	0.0,	1.5);	(
565670.0, 4155243.5,	0.0,	1.5);	(
(565680.0, 4155243.5,	0.0,	1.5);	(
565520.0, 4155253.5,	0.0,	1.5);	(
(565530.0, 4155253.5,	0.0,	1.5);	(
565540.0, 4155253.5,	0.0,	1.5);	(
(565550.0, 4155253.5,	0.0,	1.5);	(
565560.0, 4155253.5,	0.0,	1.5);	(
(565570.0, 4155253.5,	0.0,	1.5);	(
565580.0, 4155253.5,	0.0,	1.5);	(
(565590.0, 4155253.5,	0.0,	1.5);	(
565600.0, 4155253.5,	0.0,	1.5);	(
(565610.0, 4155253.5,	0.0,	1.5);	(
565620.0, 4155253.5,	0.0,	1.5);	(
(565630.0, 4155253.5,	0.0,	1.5);	(
565640.0, 4155253.5,	0.0,	1.5);	(
(565650.0, 4155253.5,	0.0,	1.5);	(
565660.0, 4155253.5,	0.0,	1.5);	(
(565670.0, 4155253.5,	0.0,	1.5);	(
565680.0, 4155253.5,	0.0,	1.5);	(
(565550.0, 4155263.5,	0.0,	1.5);	(
565560.0, 4155263.5,	0.0,	1.5);	(
(565570.0, 4155263.5,	0.0,	1.5);	(
565580.0, 4155263.5,	0.0,	1.5);	(
(565590.0, 4155263.5,	0.0,	1.5);	(
565600.0, 4155263.5,	0.0,	1.5);	(
(565610.0, 4155263.5,	0.0,	1.5);	(
565620.0, 4155263.5,	0.0,	1.5);	(
(565630.0, 4155263.5,	0.0,	1.5);	(
565640.0, 4155263.5,	0.0,	1.5);	(
(565650.0, 4155263.5,	0.0,	1.5);	(
565660.0, 4155263.5,	0.0,	1.5);	(
(565670.0, 4155263.5,	0.0,	1.5);	(
565600.0, 4155273.5,	0.0,	1.5);	(

(565610.0, 4155273.5, 0.0, 1.5); (
565620.0, 4155273.5, 0.0, 1.5);
(565630.0, 4155273.5, 0.0, 1.5); (
565640.0, 4155273.5, 0.0, 1.5);
(565650.0, 4155273.5, 0.0, 1.5); (
565660.0, 4155273.5, 0.0, 1.5);
(565670.0, 4155273.5, 0.0, 1.5); (
565830.0, 4155683.5, 0.0, 1.5);
(565840.0, 4155683.5, 0.0, 1.5); (
565850.0, 4155683.5, 0.0, 1.5);
(565820.0, 4155693.5, 0.0, 1.5); (
565830.0, 4155693.5, 0.0, 1.5);
(565840.0, 4155693.5, 0.0, 1.5); (
565850.0, 4155693.5, 0.0, 1.5);
(565820.0, 4155703.5, 0.0, 1.5); (
565830.0, 4155703.5, 0.0, 1.5);
(565840.0, 4155703.5, 0.0, 1.5); (
565850.0, 4155703.5, 0.0, 1.5);
(565820.0, 4155713.5, 0.0, 1.5); (
565830.0, 4155713.5, 0.0, 1.5);
(565840.0, 4155713.5, 0.0, 1.5); (
565850.0, 4155713.5, 0.0, 1.5);
(565820.0, 4155723.5, 0.0, 1.5); (
565830.0, 4155723.5, 0.0, 1.5);
(565840.0, 4155723.5, 0.0, 1.5); (
565850.0, 4155723.5, 0.0, 1.5);
(565820.0, 4155733.5, 0.0, 1.5); (
565830.0, 4155733.5, 0.0, 1.5);
(565840.0, 4155733.5, 0.0, 1.5); (
565850.0, 4155733.5, 0.0, 1.5);
(565820.0, 4155743.5, 0.0, 1.5); (
565830.0, 4155743.5, 0.0, 1.5);
(565840.0, 4155743.5, 0.0, 1.5); (
565850.0, 4155743.5, 0.0, 1.5);
(565820.0, 4155753.5, 0.0, 1.5); (
565830.0, 4155753.5, 0.0, 1.5);
(565840.0, 4155753.5, 0.0, 1.5); (
565850.0, 4155753.5, 0.0, 1.5);
(565820.0, 4155763.5, 0.0, 1.5); (
565830.0, 4155763.5, 0.0, 1.5);
(565840.0, 4155763.5, 0.0, 1.5); (
565850.0, 4155763.5, 0.0, 1.5);
(565820.0, 4155773.5, 0.0, 1.5); (
565830.0, 4155773.5, 0.0, 1.5);
(565840.0, 4155773.5, 0.0, 1.5); (
565850.0, 4155773.5, 0.0, 1.5);
(565820.0, 4155783.5, 0.0, 1.5); (
565830.0, 4155783.5, 0.0, 1.5);
(565840.0, 4155783.5, 0.0, 1.5); (
565850.0, 4155783.5, 0.0, 1.5);
(565820.0, 4155793.5, 0.0, 1.5); (
565830.0, 4155793.5, 0.0, 1.5);

```
( 565840.0, 4155793.5,      0.0,      1.5);      (  
565850.0, 4155793.5,      0.0,      1.5);      (  
( 565820.0, 4155803.5,      0.0,      1.5);      (  
565830.0, 4155803.5,      0.0,      1.5);      (
```

*** ISCST3 - VERSION 02035 *** *** C:\Users\BASELINE
\Documents\Projects\15220-00 UPP Foster City Levee\ ***
06/14/16

*** 20:47:58

**MODELOPTs:

PAGE 548

CONC

URBAN FLAT FLGPOL DFAULT

NOCMPL

*** DISCRETE

CARTESIAN RECEPTORS ***

(X-COORD, Y-COORD,

ZELEV, ZFLAG)

(METERS)

(565840.0, 4155803.5,	0.0,	1.5);	(
565850.0, 4155803.5,	0.0,	1.5);	(
(565830.0, 4155813.5,	0.0,	1.5);	(
565840.0, 4155813.5,	0.0,	1.5);	(
(565850.0, 4155813.5,	0.0,	1.5);	(
565830.0, 4155823.5,	0.0,	1.5);	(
(565840.0, 4155823.5,	0.0,	1.5);	(
565850.0, 4155823.5,	0.0,	1.5);	(
(565830.0, 4155833.5,	0.0,	1.5);	(
565840.0, 4155833.5,	0.0,	1.5);	(
(565850.0, 4155833.5,	0.0,	1.5);	(
565830.0, 4155843.5,	0.0,	1.5);	(
(565840.0, 4155843.5,	0.0,	1.5);	(
565850.0, 4155843.5,	0.0,	1.5);	(
(565830.0, 4155853.5,	0.0,	1.5);	(
565840.0, 4155853.5,	0.0,	1.5);	(
(565850.0, 4155853.5,	0.0,	1.5);	(
565830.0, 4155863.5,	0.0,	1.5);	(
(565840.0, 4155863.5,	0.0,	1.5);	(
565850.0, 4155863.5,	0.0,	1.5);	(
(565820.0, 4155873.5,	0.0,	1.5);	(
565830.0, 4155873.5,	0.0,	1.5);	(
(565840.0, 4155873.5,	0.0,	1.5);	(
565850.0, 4155873.5,	0.0,	1.5);	(
(565820.0, 4155883.5,	0.0,	1.5);	(
565830.0, 4155883.5,	0.0,	1.5);	(
(565840.0, 4155883.5,	0.0,	1.5);	(
565820.0, 4155893.5,	0.0,	1.5);	(
(565830.0, 4155893.5,	0.0,	1.5);	(
565840.0, 4155893.5,	0.0,	1.5);	(
(565820.0, 4155903.5,	0.0,	1.5);	(
565830.0, 4155903.5,	0.0,	1.5);	(
(565840.0, 4155903.5,	0.0,	1.5);	(
565820.0, 4155913.5,	0.0,	1.5);	(

(565830.0, 4155913.5, 0.0, 1.5); (
 565840.0, 4155913.5, 0.0, 1.5); (
 (565820.0, 4155923.5, 0.0, 1.5); (
 565830.0, 4155923.5, 0.0, 1.5); (
 (565840.0, 4155923.5, 0.0, 1.5); (
 565830.0, 4155933.5, 0.0, 1.5); (
 (565840.0, 4155933.5, 0.0, 1.5); (
 565830.0, 4155943.5, 0.0, 1.5); (
 (565840.0, 4155943.5, 0.0, 1.5); (
 565840.0, 4155953.5, 0.0, 1.5); (
 (565850.0, 4155963.5, 0.0, 1.5); (
 565860.0, 4155963.5, 0.0, 1.5); (
 (565870.0, 4155963.5, 0.0, 1.5); (
 565880.0, 4155963.5, 0.0, 1.5); (
 (565870.0, 4155973.5, 0.0, 1.5); (
 565880.0, 4155973.5, 0.0, 1.5); (
 (565890.0, 4155973.5, 0.0, 1.5); (
 565900.0, 4155973.5, 0.0, 1.5); (
 (565910.0, 4155973.5, 0.0, 1.5); (
 565880.0, 4155983.5, 0.0, 1.5); (
 (565890.0, 4155983.5, 0.0, 1.5); (
 565900.0, 4155983.5, 0.0, 1.5); (
 (565910.0, 4155983.5, 0.0, 1.5); (
 565920.0, 4155983.5, 0.0, 1.5); (
 (565900.0, 4155993.5, 0.0, 1.5); (
 565910.0, 4155993.5, 0.0, 1.5); (
 (565920.0, 4155993.5, 0.0, 1.5); (
 565930.0, 4155993.5, 0.0, 1.5); (
 (565940.0, 4155993.5, 0.0, 1.5); (
 565920.0, 4156003.5, 0.0, 1.5); (
 (565930.0, 4156003.5, 0.0, 1.5); (
 565940.0, 4156003.5, 0.0, 1.5); (
 (565950.0, 4156003.5, 0.0, 1.5); (
 565930.0, 4156013.5, 0.0, 1.5); (
 (565940.0, 4156013.5, 0.0, 1.5); (
 565950.0, 4156013.5, 0.0, 1.5); (
 (565950.0, 4156023.5, 0.0, 1.5); (
 565940.0, 4156053.5, 0.0, 1.5); (
 (565940.0, 4156063.5, 0.0, 1.5); (
 565950.0, 4156063.5, 0.0, 1.5); (
 (565950.0, 4156073.5, 0.0, 1.5); (
 565950.0, 4156083.5, 0.0, 1.5); (
 (565960.0, 4156083.5, 0.0, 1.5); (
 565960.0, 4156093.5, 0.0, 1.5); (
 (565970.0, 4156093.5, 0.0, 1.5); (
 565960.0, 4156103.5, 0.0, 1.5); (
 (565970.0, 4156103.5, 0.0, 1.5); (
 565980.0, 4156103.5, 0.0, 1.5); (
 (565970.0, 4156113.5, 0.0, 1.5); (
 565980.0, 4156113.5, 0.0, 1.5); (
 (565990.0, 4156113.5, 0.0, 1.5); (
 565980.0, 4156123.5, 0.0, 1.5); (

```
( 565990.0, 4156123.5,      0.0,      1.5);      (  
566000.0, 4156123.5,      0.0,      1.5);      (  
( 565980.0, 4156133.5,      0.0,      1.5);      (  
565990.0, 4156133.5,      0.0,      1.5);      (  

```

*** ISCST3 - VERSION 02035 *** *** C:\Users\BASELINE
\Documents\Projects\15220-00 UPP Foster City Levee\ ***
06/14/16

*** 20:47:58

**MODELOPTs:

PAGE 549

CONC

URBAN FLAT FLGPOL DFAULT

NOCMPL

*** DISCRETE

CARTESIAN RECEPTORS ***

(X-COORD, Y-COORD,

ZELEV, ZFLAG)

(METERS)

(566000.0, 4156133.5,	0.0,	0.0,	1.5);	(
565990.0, 4156143.5,	0.0,	0.0,	1.5);	(
(566000.0, 4156143.5,	0.0,	0.0,	1.5);	(
566010.0, 4156143.5,	0.0,	0.0,	1.5);	(
(565990.0, 4156153.5,	0.0,	0.0,	1.5);	(
566000.0, 4156153.5,	0.0,	0.0,	1.5);	(
(566010.0, 4156153.5,	0.0,	0.0,	1.5);	(
566020.0, 4156153.5,	0.0,	0.0,	1.5);	(
(566000.0, 4156163.5,	0.0,	0.0,	1.5);	(
566010.0, 4156163.5,	0.0,	0.0,	1.5);	(
(566020.0, 4156163.5,	0.0,	0.0,	1.5);	(
566010.0, 4156173.5,	0.0,	0.0,	1.5);	(
(566020.0, 4156173.5,	0.0,	0.0,	1.5);	(
566030.0, 4156173.5,	0.0,	0.0,	1.5);	(
(566010.0, 4156183.5,	0.0,	0.0,	1.5);	(
566020.0, 4156183.5,	0.0,	0.0,	1.5);	(
(566030.0, 4156183.5,	0.0,	0.0,	1.5);	(
566020.0, 4156193.5,	0.0,	0.0,	1.5);	(
(566030.0, 4156193.5,	0.0,	0.0,	1.5);	(
566040.0, 4156193.5,	0.0,	0.0,	1.5);	(
(566020.0, 4156203.5,	0.0,	0.0,	1.5);	(
566030.0, 4156203.5,	0.0,	0.0,	1.5);	(
(566040.0, 4156203.5,	0.0,	0.0,	1.5);	(
566050.0, 4156203.5,	0.0,	0.0,	1.5);	(
(566030.0, 4156213.5,	0.0,	0.0,	1.5);	(
566040.0, 4156213.5,	0.0,	0.0,	1.5);	(
(566050.0, 4156213.5,	0.0,	0.0,	1.5);	(
566040.0, 4156223.5,	0.0,	0.0,	1.5);	(
(566050.0, 4156223.5,	0.0,	0.0,	1.5);	(
566060.0, 4156223.5,	0.0,	0.0,	1.5);	(
(566050.0, 4156233.5,	0.0,	0.0,	1.5);	(
566060.0, 4156233.5,	0.0,	0.0,	1.5);	(
(566050.0, 4156243.5,	0.0,	0.0,	1.5);	(
566060.0, 4156243.5,	0.0,	0.0,	1.5);	(

(566070.0, 4156243.5, 0.0, 1.5); (

 566060.0, 4156253.5, 0.0, 1.5);

 (566070.0, 4156253.5, 0.0, 1.5); (

 566060.0, 4156263.5, 0.0, 1.5);

 (566070.0, 4156263.5, 0.0, 1.5); (

 566080.0, 4156263.5, 0.0, 1.5);

 (566070.0, 4156273.5, 0.0, 1.5); (

 566080.0, 4156273.5, 0.0, 1.5);

 (566090.0, 4156273.5, 0.0, 1.5); (

 566080.0, 4156283.5, 0.0, 1.5);

 (566090.0, 4156283.5, 0.0, 1.5); (

 566080.0, 4156293.5, 0.0, 1.5);

 (566090.0, 4156293.5, 0.0, 1.5); (

 566100.0, 4156293.5, 0.0, 1.5);

 (566090.0, 4156303.5, 0.0, 1.5); (

 566100.0, 4156303.5, 0.0, 1.5);

 (566100.0, 4156313.5, 0.0, 1.5); (

 566110.0, 4156313.5, 0.0, 1.5);

 (566100.0, 4156323.5, 0.0, 1.5); (

 566110.0, 4156323.5, 0.0, 1.5);

 (566120.0, 4156323.5, 0.0, 1.5); (

 566110.0, 4156333.5, 0.0, 1.5);

 (566120.0, 4156333.5, 0.0, 1.5); (

 566130.0, 4156333.5, 0.0, 1.5);

 (566110.0, 4156343.5, 0.0, 1.5); (

 566120.0, 4156343.5, 0.0, 1.5);

 (566130.0, 4156343.5, 0.0, 1.5); (

 566120.0, 4156353.5, 0.0, 1.5);

 (566130.0, 4156353.5, 0.0, 1.5); (

 566140.0, 4156353.5, 0.0, 1.5);

 (566130.0, 4156363.5, 0.0, 1.5); (

 566140.0, 4156363.5, 0.0, 1.5);

 (566150.0, 4156363.5, 0.0, 1.5); (

 566130.0, 4156373.5, 0.0, 1.5);

 (566140.0, 4156373.5, 0.0, 1.5); (

 566150.0, 4156373.5, 0.0, 1.5);

 (566140.0, 4156383.5, 0.0, 1.5); (

 566150.0, 4156383.5, 0.0, 1.5);

 (566160.0, 4156383.5, 0.0, 1.5); (

 566150.0, 4156393.5, 0.0, 1.5);

 (566160.0, 4156393.5, 0.0, 1.5); (

 566160.0, 4156403.5, 0.0, 1.5);

 (566170.0, 4156403.5, 0.0, 1.5); (

 566160.0, 4156413.5, 0.0, 1.5);

 (566170.0, 4156413.5, 0.0, 1.5); (

 566180.0, 4156413.5, 0.0, 1.5);

 (566170.0, 4156423.5, 0.0, 1.5); (

 566180.0, 4156423.5, 0.0, 1.5);

 (566180.0, 4156433.5, 0.0, 1.5); (

 566190.0, 4156433.5, 0.0, 1.5);

 (566180.0, 4156443.5, 0.0, 1.5); (

 566190.0, 4156443.5, 0.0, 1.5);

```
( 566200.0, 4156443.5,      0.0,      1.5);      (  
566190.0, 4156453.5,      0.0,      1.5);      (  
( 566200.0, 4156453.5,      0.0,      1.5);      (  
566200.0, 4156463.5,      0.0,      1.5);      (  

```

*** ISCST3 - VERSION 02035 *** *** C:\Users\BASELINE
\Documents\Projects\15220-00 UPP Foster City Levee\ ***
06/14/16

*** 20:47:58

**MODELOPTs:

PAGE 550

CONC

URBAN FLAT FLGPOL DFAULT

NOCMPL

*** DISCRETE

CARTESIAN RECEPTORS ***

(X-COORD, Y-COORD,

ZELEV, ZFLAG)

(METERS)

(566210.0, 4156463.5,	0.0,	0.0,	1.5);	(
566210.0, 4156473.5,	0.0,	0.0,	1.5);	(
(566220.0, 4156473.5,	0.0,	0.0,	1.5);	(
566220.0, 4156483.5,	0.0,	0.0,	1.5);	(
(566230.0, 4156483.5,	0.0,	0.0,	1.5);	(
566240.0, 4156483.5,	0.0,	0.0,	1.5);	(
(566240.0, 4156493.5,	0.0,	0.0,	1.5);	(
566250.0, 4156493.5,	0.0,	0.0,	1.5);	(
(566260.0, 4156503.5,	0.0,	0.0,	1.5);	(
566270.0, 4156513.5,	0.0,	0.0,	1.5);	(
(566350.0, 4156653.5,	0.0,	0.0,	1.5);	(
566360.0, 4156653.5,	0.0,	0.0,	1.5);	(
(566350.0, 4156663.5,	0.0,	0.0,	1.5);	(
566360.0, 4156663.5,	0.0,	0.0,	1.5);	(
(566350.0, 4156673.5,	0.0,	0.0,	1.5);	(
566360.0, 4156673.5,	0.0,	0.0,	1.5);	(
(566350.0, 4156683.5,	0.0,	0.0,	1.5);	(
566360.0, 4156683.5,	0.0,	0.0,	1.5);	(
(566340.0, 4156693.5,	0.0,	0.0,	1.5);	(
566350.0, 4156693.5,	0.0,	0.0,	1.5);	(
(566360.0, 4156693.5,	0.0,	0.0,	1.5);	(
566340.0, 4156703.5,	0.0,	0.0,	1.5);	(
(566350.0, 4156703.5,	0.0,	0.0,	1.5);	(
566360.0, 4156703.5,	0.0,	0.0,	1.5);	(
(566370.0, 4156703.5,	0.0,	0.0,	1.5);	(
566340.0, 4156713.5,	0.0,	0.0,	1.5);	(
(566350.0, 4156713.5,	0.0,	0.0,	1.5);	(
566360.0, 4156713.5,	0.0,	0.0,	1.5);	(
(566370.0, 4156713.5,	0.0,	0.0,	1.5);	(
566340.0, 4156723.5,	0.0,	0.0,	1.5);	(
(566350.0, 4156723.5,	0.0,	0.0,	1.5);	(
566360.0, 4156723.5,	0.0,	0.0,	1.5);	(
(566370.0, 4156723.5,	0.0,	0.0,	1.5);	(
566350.0, 4156733.5,	0.0,	0.0,	1.5);	(

(566360.0, 4156733.5, 0.0, 1.5); (

 566370.0, 4156733.5, 0.0, 1.5);

 (566350.0, 4156743.5, 0.0, 1.5); (

 566360.0, 4156743.5, 0.0, 1.5);

 (566370.0, 4156743.5, 0.0, 1.5); (

 566350.0, 4156753.5, 0.0, 1.5);

 (566360.0, 4156753.5, 0.0, 1.5); (

 566370.0, 4156753.5, 0.0, 1.5);

 (566380.0, 4156753.5, 0.0, 1.5); (

 566350.0, 4156763.5, 0.0, 1.5);

 (566360.0, 4156763.5, 0.0, 1.5); (

 566370.0, 4156763.5, 0.0, 1.5);

 (566380.0, 4156763.5, 0.0, 1.5); (

 566350.0, 4156773.5, 0.0, 1.5);

 (566360.0, 4156773.5, 0.0, 1.5); (

 566370.0, 4156773.5, 0.0, 1.5);

 (566380.0, 4156773.5, 0.0, 1.5); (

 566360.0, 4156783.5, 0.0, 1.5);

 (566370.0, 4156783.5, 0.0, 1.5); (

 566380.0, 4156783.5, 0.0, 1.5);

 (566360.0, 4156793.5, 0.0, 1.5); (

 566370.0, 4156793.5, 0.0, 1.5);

 (566380.0, 4156793.5, 0.0, 1.5); (

 566390.0, 4156793.5, 0.0, 1.5);

 (566360.0, 4156803.5, 0.0, 1.5); (

 566370.0, 4156803.5, 0.0, 1.5);

 (566380.0, 4156803.5, 0.0, 1.5); (

 566390.0, 4156803.5, 0.0, 1.5);

 (566360.0, 4156813.5, 0.0, 1.5); (

 566370.0, 4156813.5, 0.0, 1.5);

 (566380.0, 4156813.5, 0.0, 1.5); (

 566390.0, 4156813.5, 0.0, 1.5);

 (566360.0, 4156823.5, 0.0, 1.5); (

 566370.0, 4156823.5, 0.0, 1.5);

 (566380.0, 4156823.5, 0.0, 1.5); (

 566390.0, 4156823.5, 0.0, 1.5);

 (566370.0, 4156833.5, 0.0, 1.5); (

 566380.0, 4156833.5, 0.0, 1.5);

 (566390.0, 4156833.5, 0.0, 1.5); (

 566370.0, 4156843.5, 0.0, 1.5);

 (566380.0, 4156843.5, 0.0, 1.5); (

 566390.0, 4156843.5, 0.0, 1.5);

 (566400.0, 4156843.5, 0.0, 1.5); (

 566370.0, 4156853.5, 0.0, 1.5);

 (566380.0, 4156853.5, 0.0, 1.5); (

 566390.0, 4156853.5, 0.0, 1.5);

 (566400.0, 4156853.5, 0.0, 1.5); (

 566370.0, 4156863.5, 0.0, 1.5);

 (566380.0, 4156863.5, 0.0, 1.5); (

 566390.0, 4156863.5, 0.0, 1.5);

 (566400.0, 4156863.5, 0.0, 1.5); (

 566370.0, 4156873.5, 0.0, 1.5);

```
( 566380.0, 4156873.5,      0.0,      1.5);      (  
566390.0, 4156873.5,      0.0,      1.5);      (  
( 566400.0, 4156873.5,      0.0,      1.5);      (  
566380.0, 4156883.5,      0.0,      1.5);      (  

```

*** ISCST3 - VERSION 02035 *** *** C:\Users\BASELINE
\Documents\Projects\15220-00 UPP Foster City Levee\ ***
06/14/16

*** 20:47:58

**MODELOPTs:

PAGE 551

CONC

URBAN FLAT FLGPOL DFAULT

NOCMPL

*** DISCRETE

CARTESIAN RECEPTORS ***

(X-COORD, Y-COORD,

ZELEV, ZFLAG)

(METERS)

(566390.0, 4156883.5,	0.0,	1.5);	(
566400.0, 4156883.5,	0.0,	1.5);	(
(566380.0, 4156893.5,	0.0,	1.5);	(
566390.0, 4156893.5,	0.0,	1.5);	(
(566400.0, 4156893.5,	0.0,	1.5);	(
566410.0, 4156893.5,	0.0,	1.5);	(
(566380.0, 4156903.5,	0.0,	1.5);	(
566390.0, 4156903.5,	0.0,	1.5);	(
(566400.0, 4156903.5,	0.0,	1.5);	(
566410.0, 4156903.5,	0.0,	1.5);	(
(566380.0, 4156913.5,	0.0,	1.5);	(
566390.0, 4156913.5,	0.0,	1.5);	(
(566400.0, 4156913.5,	0.0,	1.5);	(
566410.0, 4156913.5,	0.0,	1.5);	(
(566380.0, 4156923.5,	0.0,	1.5);	(
566390.0, 4156923.5,	0.0,	1.5);	(
(566400.0, 4156923.5,	0.0,	1.5);	(
566410.0, 4156923.5,	0.0,	1.5);	(
(566390.0, 4156933.5,	0.0,	1.5);	(
566400.0, 4156933.5,	0.0,	1.5);	(
(566410.0, 4156933.5,	0.0,	1.5);	(
566390.0, 4156943.5,	0.0,	1.5);	(
(566400.0, 4156943.5,	0.0,	1.5);	(
566410.0, 4156943.5,	0.0,	1.5);	(
(566420.0, 4156943.5,	0.0,	1.5);	(
566390.0, 4156953.5,	0.0,	1.5);	(
(566400.0, 4156953.5,	0.0,	1.5);	(
566410.0, 4156953.5,	0.0,	1.5);	(
(566420.0, 4156953.5,	0.0,	1.5);	(
566390.0, 4156963.5,	0.0,	1.5);	(
(566400.0, 4156963.5,	0.0,	1.5);	(
566410.0, 4156963.5,	0.0,	1.5);	(
(566420.0, 4156963.5,	0.0,	1.5);	(
566400.0, 4156973.5,	0.0,	1.5);	(

(566410.0, 4156973.5, 0.0, 1.5); (

 566420.0, 4156973.5, 0.0, 1.5);

 (566400.0, 4156983.5, 0.0, 1.5); (

 566410.0, 4156983.5, 0.0, 1.5);

 (566420.0, 4156983.5, 0.0, 1.5); (

 566400.0, 4156993.5, 0.0, 1.5);

 (566410.0, 4156993.5, 0.0, 1.5); (

 566420.0, 4156993.5, 0.0, 1.5);

 (566430.0, 4156993.5, 0.0, 1.5); (

 566400.0, 4157003.5, 0.0, 1.5);

 (566410.0, 4157003.5, 0.0, 1.5); (

 566420.0, 4157003.5, 0.0, 1.5);

 (566430.0, 4157003.5, 0.0, 1.5); (

 566400.0, 4157013.5, 0.0, 1.5);

 (566410.0, 4157013.5, 0.0, 1.5); (

 566420.0, 4157013.5, 0.0, 1.5);

 (566430.0, 4157013.5, 0.0, 1.5); (

 566400.0, 4157023.5, 0.0, 1.5);

 (566410.0, 4157023.5, 0.0, 1.5); (

 566420.0, 4157023.5, 0.0, 1.5);

 (566430.0, 4157023.5, 0.0, 1.5); (

 566400.0, 4157033.5, 0.0, 1.5);

 (566410.0, 4157033.5, 0.0, 1.5); (

 566420.0, 4157033.5, 0.0, 1.5);

 (566430.0, 4157033.5, 0.0, 1.5); (

 566400.0, 4157043.5, 0.0, 1.5);

 (566410.0, 4157043.5, 0.0, 1.5); (

 566420.0, 4157043.5, 0.0, 1.5);

 (566430.0, 4157043.5, 0.0, 1.5); (

 566400.0, 4157053.5, 0.0, 1.5);

 (566410.0, 4157053.5, 0.0, 1.5); (

 566420.0, 4157053.5, 0.0, 1.5);

 (566430.0, 4157053.5, 0.0, 1.5); (

 566400.0, 4157063.5, 0.0, 1.5);

 (566410.0, 4157063.5, 0.0, 1.5); (

 566420.0, 4157063.5, 0.0, 1.5);

 (566430.0, 4157063.5, 0.0, 1.5); (

 566400.0, 4157073.5, 0.0, 1.5);

 (566410.0, 4157073.5, 0.0, 1.5); (

 566420.0, 4157073.5, 0.0, 1.5);

 (566430.0, 4157073.5, 0.0, 1.5); (

 566400.0, 4157083.5, 0.0, 1.5);

 (566410.0, 4157083.5, 0.0, 1.5); (

 566420.0, 4157083.5, 0.0, 1.5);

 (566430.0, 4157083.5, 0.0, 1.5); (

 566400.0, 4157093.5, 0.0, 1.5);

 (566410.0, 4157093.5, 0.0, 1.5); (

 566420.0, 4157093.5, 0.0, 1.5);

 (566430.0, 4157093.5, 0.0, 1.5); (

 566400.0, 4157103.5, 0.0, 1.5);

 (566410.0, 4157103.5, 0.0, 1.5); (

 566420.0, 4157103.5, 0.0, 1.5);

```
( 566430.0, 4157103.5,      0.0,      1.5);      (  
566400.0, 4157113.5,      0.0,      1.5);      (  
( 566410.0, 4157113.5,      0.0,      1.5);      (  
566420.0, 4157113.5,      0.0,      1.5);
```

*** ISCST3 - VERSION 02035 *** *** C:\Users\BASELINE
\Documents\Projects\15220-00 UPP Foster City Levee\ ***
06/14/16

*** 20:47:58

**MODELOPTs:

PAGE 552

CONC

URBAN FLAT FLGPOL DFAULT

NOCMPL

*** DISCRETE

CARTESIAN RECEPTORS ***

(X-COORD, Y-COORD,

ZELEV, ZFLAG)

(METERS)

(566430.0, 4157113.5,	0.0,	0.0,	1.5);	(
566400.0, 4157123.5,	0.0,	0.0,	1.5);	(
(566410.0, 4157123.5,	0.0,	0.0,	1.5);	(
566420.0, 4157123.5,	0.0,	0.0,	1.5);	(
(566430.0, 4157123.5,	0.0,	0.0,	1.5);	(
566400.0, 4157133.5,	0.0,	0.0,	1.5);	(
(566410.0, 4157133.5,	0.0,	0.0,	1.5);	(
566420.0, 4157133.5,	0.0,	0.0,	1.5);	(
(566430.0, 4157133.5,	0.0,	0.0,	1.5);	(
566400.0, 4157143.5,	0.0,	0.0,	1.5);	(
(566410.0, 4157143.5,	0.0,	0.0,	1.5);	(
566420.0, 4157143.5,	0.0,	0.0,	1.5);	(
(566430.0, 4157143.5,	0.0,	0.0,	1.5);	(
566400.0, 4157153.5,	0.0,	0.0,	1.5);	(
(566410.0, 4157153.5,	0.0,	0.0,	1.5);	(
566420.0, 4157153.5,	0.0,	0.0,	1.5);	(
(566430.0, 4157153.5,	0.0,	0.0,	1.5);	(
566400.0, 4157163.5,	0.0,	0.0,	1.5);	(
(566410.0, 4157163.5,	0.0,	0.0,	1.5);	(
566420.0, 4157163.5,	0.0,	0.0,	1.5);	(
(566430.0, 4157163.5,	0.0,	0.0,	1.5);	(
566400.0, 4157173.5,	0.0,	0.0,	1.5);	(
(566410.0, 4157173.5,	0.0,	0.0,	1.5);	(
566420.0, 4157173.5,	0.0,	0.0,	1.5);	(
(566430.0, 4157173.5,	0.0,	0.0,	1.5);	(
566400.0, 4157183.5,	0.0,	0.0,	1.5);	(
(566410.0, 4157183.5,	0.0,	0.0,	1.5);	(
566420.0, 4157183.5,	0.0,	0.0,	1.5);	(
(566430.0, 4157183.5,	0.0,	0.0,	1.5);	(
566400.0, 4157193.5,	0.0,	0.0,	1.5);	(
(566410.0, 4157193.5,	0.0,	0.0,	1.5);	(
566420.0, 4157193.5,	0.0,	0.0,	1.5);	(
(566430.0, 4157193.5,	0.0,	0.0,	1.5);	(
566400.0, 4157203.5,	0.0,	0.0,	1.5);	(

(566410.0, 4157203.5, 0.0, 1.5); (
 566420.0, 4157203.5, 0.0, 1.5); (
 (566430.0, 4157203.5, 0.0, 1.5); (
 566400.0, 4157213.5, 0.0, 1.5); (
 (566410.0, 4157213.5, 0.0, 1.5); (
 566420.0, 4157213.5, 0.0, 1.5); (
 (566430.0, 4157213.5, 0.0, 1.5); (
 566400.0, 4157223.5, 0.0, 1.5); (
 (566410.0, 4157223.5, 0.0, 1.5); (
 566420.0, 4157223.5, 0.0, 1.5); (
 (566430.0, 4157223.5, 0.0, 1.5); (
 566400.0, 4157233.5, 0.0, 1.5); (
 (566410.0, 4157233.5, 0.0, 1.5); (
 566420.0, 4157233.5, 0.0, 1.5); (
 (566430.0, 4157233.5, 0.0, 1.5); (
 566400.0, 4157243.5, 0.0, 1.5); (
 (566410.0, 4157243.5, 0.0, 1.5); (
 566420.0, 4157243.5, 0.0, 1.5); (
 (566430.0, 4157243.5, 0.0, 1.5); (
 566400.0, 4157253.5, 0.0, 1.5); (
 (566410.0, 4157253.5, 0.0, 1.5); (
 566420.0, 4157253.5, 0.0, 1.5); (
 (566430.0, 4157253.5, 0.0, 1.5); (
 566400.0, 4157263.5, 0.0, 1.5); (
 (566410.0, 4157263.5, 0.0, 1.5); (
 566420.0, 4157263.5, 0.0, 1.5); (
 (566430.0, 4157263.5, 0.0, 1.5); (
 566400.0, 4157273.5, 0.0, 1.5); (
 (566410.0, 4157273.5, 0.0, 1.5); (
 566420.0, 4157273.5, 0.0, 1.5); (
 (566430.0, 4157273.5, 0.0, 1.5); (
 566400.0, 4157283.5, 0.0, 1.5); (
 (566410.0, 4157283.5, 0.0, 1.5); (
 566420.0, 4157283.5, 0.0, 1.5); (
 (566390.0, 4157293.5, 0.0, 1.5); (
 566400.0, 4157293.5, 0.0, 1.5); (
 (566410.0, 4157293.5, 0.0, 1.5); (
 566420.0, 4157293.5, 0.0, 1.5); (
 (566390.0, 4157303.5, 0.0, 1.5); (
 566400.0, 4157303.5, 0.0, 1.5); (
 (566410.0, 4157303.5, 0.0, 1.5); (
 566420.0, 4157303.5, 0.0, 1.5); (
 (566390.0, 4157313.5, 0.0, 1.5); (
 566400.0, 4157313.5, 0.0, 1.5); (
 (566410.0, 4157313.5, 0.0, 1.5); (
 566380.0, 4157323.5, 0.0, 1.5); (
 (566390.0, 4157323.5, 0.0, 1.5); (
 566400.0, 4157323.5, 0.0, 1.5); (
 (566410.0, 4157323.5, 0.0, 1.5); (
 566380.0, 4157333.5, 0.0, 1.5); (
 (566390.0, 4157333.5, 0.0, 1.5); (
 566400.0, 4157333.5, 0.0, 1.5);

```
( 566410.0, 4157333.5,      0.0,      1.5);      (  
566370.0, 4157343.5,      0.0,      1.5);      (  
( 566380.0, 4157343.5,      0.0,      1.5);      (  
566390.0, 4157343.5,      0.0,      1.5);
```

*** ISCST3 - VERSION 02035 *** *** C:\Users\BASELINE
\Documents\Projects\15220-00 UPP Foster City Levee\ ***
06/14/16

*** 20:47:58

**MODELOPTs:

PAGE 553

CONC

URBAN FLAT FLGPOL DFAULT

NOCMPL

*** DISCRETE

CARTESIAN RECEPTORS ***

(X-COORD, Y-COORD,

ZELEV, ZFLAG)

(METERS)

(566400.0, 4157343.5,	0.0,	1.5);	(
566370.0, 4157353.5,	0.0,	1.5);	(
(566380.0, 4157353.5,	0.0,	1.5);	(
566390.0, 4157353.5,	0.0,	1.5);	(
(566360.0, 4157363.5,	0.0,	1.5);	(
566370.0, 4157363.5,	0.0,	1.5);	(
(566380.0, 4157363.5,	0.0,	1.5);	(
566390.0, 4157363.5,	0.0,	1.5);	(
(566360.0, 4157373.5,	0.0,	1.5);	(
566370.0, 4157373.5,	0.0,	1.5);	(
(566380.0, 4157373.5,	0.0,	1.5);	(
566350.0, 4157383.5,	0.0,	1.5);	(
(566360.0, 4157383.5,	0.0,	1.5);	(
566370.0, 4157383.5,	0.0,	1.5);	(
(566380.0, 4157383.5,	0.0,	1.5);	(
566350.0, 4157393.5,	0.0,	1.5);	(
(566360.0, 4157393.5,	0.0,	1.5);	(
566370.0, 4157393.5,	0.0,	1.5);	(
(566380.0, 4157393.5,	0.0,	1.5);	(
566340.0, 4157403.5,	0.0,	1.5);	(
(566350.0, 4157403.5,	0.0,	1.5);	(
566360.0, 4157403.5,	0.0,	1.5);	(
(566370.0, 4157403.5,	0.0,	1.5);	(
566340.0, 4157413.5,	0.0,	1.5);	(
(566350.0, 4157413.5,	0.0,	1.5);	(
566360.0, 4157413.5,	0.0,	1.5);	(
(566370.0, 4157413.5,	0.0,	1.5);	(
566330.0, 4157423.5,	0.0,	1.5);	(
(566340.0, 4157423.5,	0.0,	1.5);	(
566350.0, 4157423.5,	0.0,	1.5);	(
(566360.0, 4157423.5,	0.0,	1.5);	(
566330.0, 4157433.5,	0.0,	1.5);	(
(566340.0, 4157433.5,	0.0,	1.5);	(
566350.0, 4157433.5,	0.0,	1.5);	(

(566360.0, 4157433.5, 0.0, 1.5); (
566320.0, 4157443.5, 0.0, 1.5); (
(566330.0, 4157443.5, 0.0, 1.5); (
566340.0, 4157443.5, 0.0, 1.5); (
(566350.0, 4157443.5, 0.0, 1.5); (
566320.0, 4157453.5, 0.0, 1.5); (
(566330.0, 4157453.5, 0.0, 1.5); (
566340.0, 4157453.5, 0.0, 1.5); (
(566350.0, 4157453.5, 0.0, 1.5); (
566320.0, 4157463.5, 0.0, 1.5); (
(566330.0, 4157463.5, 0.0, 1.5); (
566340.0, 4157463.5, 0.0, 1.5); (
(566310.0, 4157473.5, 0.0, 1.5); (
566320.0, 4157473.5, 0.0, 1.5); (
(566330.0, 4157473.5, 0.0, 1.5); (
566340.0, 4157473.5, 0.0, 1.5); (
(566310.0, 4157483.5, 0.0, 1.5); (
566320.0, 4157483.5, 0.0, 1.5); (
(566330.0, 4157483.5, 0.0, 1.5); (
566300.0, 4157493.5, 0.0, 1.5); (
(566310.0, 4157493.5, 0.0, 1.5); (
566320.0, 4157493.5, 0.0, 1.5); (
(566330.0, 4157493.5, 0.0, 1.5); (
566300.0, 4157503.5, 0.0, 1.5); (
(566310.0, 4157503.5, 0.0, 1.5); (
566320.0, 4157503.5, 0.0, 1.5); (
(566290.0, 4157513.5, 0.0, 1.5); (
566300.0, 4157513.5, 0.0, 1.5); (
(566310.0, 4157513.5, 0.0, 1.5); (
566320.0, 4157513.5, 0.0, 1.5); (
(566290.0, 4157523.5, 0.0, 1.5); (
566300.0, 4157523.5, 0.0, 1.5); (
(566310.0, 4157523.5, 0.0, 1.5); (
566280.0, 4157533.5, 0.0, 1.5); (
(566290.0, 4157533.5, 0.0, 1.5); (
566300.0, 4157533.5, 0.0, 1.5); (
(566310.0, 4157533.5, 0.0, 1.5); (
566280.0, 4157543.5, 0.0, 1.5); (
(566290.0, 4157543.5, 0.0, 1.5); (
566300.0, 4157543.5, 0.0, 1.5); (
(566270.0, 4157553.5, 0.0, 1.5); (
566280.0, 4157553.5, 0.0, 1.5); (
(566290.0, 4157553.5, 0.0, 1.5); (
566300.0, 4157553.5, 0.0, 1.5); (
(566270.0, 4157563.5, 0.0, 1.5); (
566280.0, 4157563.5, 0.0, 1.5); (
(566290.0, 4157563.5, 0.0, 1.5); (
566260.0, 4157573.5, 0.0, 1.5); (
(566270.0, 4157573.5, 0.0, 1.5); (
566280.0, 4157573.5, 0.0, 1.5); (
(566290.0, 4157573.5, 0.0, 1.5); (
566260.0, 4157583.5, 0.0, 1.5);

```
( 566270.0, 4157583.5,      0.0,      1.5);      (  
566280.0, 4157583.5,      0.0,      1.5);      (  
( 566250.0, 4157593.5,      0.0,      1.5);      (  
566260.0, 4157593.5,      0.0,      1.5);      (  

```

*** ISCST3 - VERSION 02035 *** *** C:\Users\BASELINE
\Documents\Projects\15220-00 UPP Foster City Levee\ ***
06/14/16

*** 20:47:58

**MODELOPTs:

PAGE 554

CONC

URBAN FLAT FLGPOL DFAULT

NOCMPL

*** DISCRETE

CARTESIAN RECEPTORS ***

(X-COORD, Y-COORD,

ZELEV, ZFLAG)

(METERS)

(566270.0, 4157593.5,	0.0,	0.0,	1.5);	(
566280.0, 4157593.5,	0.0,	0.0,	1.5);	(
(566250.0, 4157603.5,	0.0,	0.0,	1.5);	(
566260.0, 4157603.5,	0.0,	0.0,	1.5);	(
(566270.0, 4157603.5,	0.0,	0.0,	1.5);	(
566240.0, 4157613.5,	0.0,	0.0,	1.5);	(
(566250.0, 4157613.5,	0.0,	0.0,	1.5);	(
566260.0, 4157613.5,	0.0,	0.0,	1.5);	(
(566270.0, 4157613.5,	0.0,	0.0,	1.5);	(
566240.0, 4157623.5,	0.0,	0.0,	1.5);	(
(566250.0, 4157623.5,	0.0,	0.0,	1.5);	(
566260.0, 4157623.5,	0.0,	0.0,	1.5);	(
(566230.0, 4157633.5,	0.0,	0.0,	1.5);	(
566240.0, 4157633.5,	0.0,	0.0,	1.5);	(
(566250.0, 4157633.5,	0.0,	0.0,	1.5);	(
566260.0, 4157633.5,	0.0,	0.0,	1.5);	(
(566230.0, 4157643.5,	0.0,	0.0,	1.5);	(
566240.0, 4157643.5,	0.0,	0.0,	1.5);	(
(566250.0, 4157643.5,	0.0,	0.0,	1.5);	(
566220.0, 4157653.5,	0.0,	0.0,	1.5);	(
(566230.0, 4157653.5,	0.0,	0.0,	1.5);	(
566240.0, 4157653.5,	0.0,	0.0,	1.5);	(
(566250.0, 4157653.5,	0.0,	0.0,	1.5);	(
566220.0, 4157663.5,	0.0,	0.0,	1.5);	(
(566230.0, 4157663.5,	0.0,	0.0,	1.5);	(
566240.0, 4157663.5,	0.0,	0.0,	1.5);	(
(566210.0, 4157673.5,	0.0,	0.0,	1.5);	(
566220.0, 4157673.5,	0.0,	0.0,	1.5);	(
(566230.0, 4157673.5,	0.0,	0.0,	1.5);	(
566240.0, 4157673.5,	0.0,	0.0,	1.5);	(
(566210.0, 4157683.5,	0.0,	0.0,	1.5);	(
566220.0, 4157683.5,	0.0,	0.0,	1.5);	(
(566230.0, 4157683.5,	0.0,	0.0,	1.5);	(
566200.0, 4157693.5,	0.0,	0.0,	1.5);	(

(566210.0, 4157693.5, 0.0, 1.5); (

 566220.0, 4157693.5, 0.0, 1.5);

 (566230.0, 4157693.5, 0.0, 1.5); (

 566200.0, 4157703.5, 0.0, 1.5);

 (566210.0, 4157703.5, 0.0, 1.5); (

 566220.0, 4157703.5, 0.0, 1.5);

 (566190.0, 4157713.5, 0.0, 1.5); (

 566200.0, 4157713.5, 0.0, 1.5);

 (566210.0, 4157713.5, 0.0, 1.5); (

 566220.0, 4157713.5, 0.0, 1.5);

 (566190.0, 4157723.5, 0.0, 1.5); (

 566200.0, 4157723.5, 0.0, 1.5);

 (566210.0, 4157723.5, 0.0, 1.5); (

 566180.0, 4157733.5, 0.0, 1.5);

 (566190.0, 4157733.5, 0.0, 1.5); (

 566200.0, 4157733.5, 0.0, 1.5);

 (566210.0, 4157733.5, 0.0, 1.5); (

 566180.0, 4157743.5, 0.0, 1.5);

 (566190.0, 4157743.5, 0.0, 1.5); (

 566200.0, 4157743.5, 0.0, 1.5);

 (566170.0, 4157753.5, 0.0, 1.5); (

 566180.0, 4157753.5, 0.0, 1.5);

 (566190.0, 4157753.5, 0.0, 1.5); (

 566200.0, 4157753.5, 0.0, 1.5);

 (566170.0, 4157763.5, 0.0, 1.5); (

 566180.0, 4157763.5, 0.0, 1.5);

 (566190.0, 4157763.5, 0.0, 1.5); (

 566160.0, 4157773.5, 0.0, 1.5);

 (566170.0, 4157773.5, 0.0, 1.5); (

 566180.0, 4157773.5, 0.0, 1.5);

 (566190.0, 4157773.5, 0.0, 1.5); (

 566160.0, 4157783.5, 0.0, 1.5);

 (566170.0, 4157783.5, 0.0, 1.5); (

 566180.0, 4157783.5, 0.0, 1.5);

 (566150.0, 4157793.5, 0.0, 1.5); (

 566160.0, 4157793.5, 0.0, 1.5);

 (566170.0, 4157793.5, 0.0, 1.5); (

 566180.0, 4157793.5, 0.0, 1.5);

 (566150.0, 4157803.5, 0.0, 1.5); (

 566160.0, 4157803.5, 0.0, 1.5);

 (566170.0, 4157803.5, 0.0, 1.5); (

 566140.0, 4157813.5, 0.0, 1.5);

 (566150.0, 4157813.5, 0.0, 1.5); (

 566160.0, 4157813.5, 0.0, 1.5);

 (566170.0, 4157813.5, 0.0, 1.5); (

 566140.0, 4157823.5, 0.0, 1.5);

 (566150.0, 4157823.5, 0.0, 1.5); (

 566160.0, 4157823.5, 0.0, 1.5);

 (566130.0, 4157833.5, 0.0, 1.5); (

 566140.0, 4157833.5, 0.0, 1.5);

 (566150.0, 4157833.5, 0.0, 1.5); (

 566160.0, 4157833.5, 0.0, 1.5);

```
( 566130.0, 4157843.5,      0.0,      1.5);      (  
566140.0, 4157843.5,      0.0,      1.5);      (  
( 566150.0, 4157843.5,      0.0,      1.5);      (  
566120.0, 4157853.5,      0.0,      1.5);      (  

```

*** ISCST3 - VERSION 02035 *** *** C:\Users\BASELINE
\Documents\Projects\15220-00 UPP Foster City Levee\ ***
06/14/16

*** 20:47:58

**MODELOPTs:

PAGE 555

CONC

URBAN FLAT FLGPOL DFAULT

NOCMPL

*** DISCRETE

CARTESIAN RECEPTORS ***

(X-COORD, Y-COORD,

ZELEV, ZFLAG)

(METERS)

(566130.0, 4157853.5,	0.0,	0.0,	1.5);	(
566140.0, 4157853.5,	0.0,	0.0,	1.5);	(
(566150.0, 4157853.5,	0.0,	0.0,	1.5);	(
566120.0, 4157863.5,	0.0,	0.0,	1.5);	(
(566130.0, 4157863.5,	0.0,	0.0,	1.5);	(
566140.0, 4157863.5,	0.0,	0.0,	1.5);	(
(566110.0, 4157873.5,	0.0,	0.0,	1.5);	(
566120.0, 4157873.5,	0.0,	0.0,	1.5);	(
(566130.0, 4157873.5,	0.0,	0.0,	1.5);	(
566140.0, 4157873.5,	0.0,	0.0,	1.5);	(
(566110.0, 4157883.5,	0.0,	0.0,	1.5);	(
566120.0, 4157883.5,	0.0,	0.0,	1.5);	(
(566130.0, 4157883.5,	0.0,	0.0,	1.5);	(
566140.0, 4157883.5,	0.0,	0.0,	1.5);	(
(566100.0, 4157893.5,	0.0,	0.0,	1.5);	(
566110.0, 4157893.5,	0.0,	0.0,	1.5);	(
(566120.0, 4157893.5,	0.0,	0.0,	1.5);	(
566130.0, 4157893.5,	0.0,	0.0,	1.5);	(
(566100.0, 4157903.5,	0.0,	0.0,	1.5);	(
566110.0, 4157903.5,	0.0,	0.0,	1.5);	(
(566120.0, 4157903.5,	0.0,	0.0,	1.5);	(
566090.0, 4157913.5,	0.0,	0.0,	1.5);	(
(566100.0, 4157913.5,	0.0,	0.0,	1.5);	(
566110.0, 4157913.5,	0.0,	0.0,	1.5);	(
(566120.0, 4157913.5,	0.0,	0.0,	1.5);	(
566090.0, 4157923.5,	0.0,	0.0,	1.5);	(
(566100.0, 4157923.5,	0.0,	0.0,	1.5);	(
566110.0, 4157923.5,	0.0,	0.0,	1.5);	(
(566080.0, 4157933.5,	0.0,	0.0,	1.5);	(
566090.0, 4157933.5,	0.0,	0.0,	1.5);	(
(566100.0, 4157933.5,	0.0,	0.0,	1.5);	(
566110.0, 4157933.5,	0.0,	0.0,	1.5);	(
(566080.0, 4157943.5,	0.0,	0.0,	1.5);	(
566090.0, 4157943.5,	0.0,	0.0,	1.5);	(

(566100.0, 4157943.5, 0.0, 1.5); (
 566070.0, 4157953.5, 0.0, 1.5); (
 (566080.0, 4157953.5, 0.0, 1.5); (
 566090.0, 4157953.5, 0.0, 1.5); (
 (566100.0, 4157953.5, 0.0, 1.5); (
 566070.0, 4157963.5, 0.0, 1.5); (
 (566080.0, 4157963.5, 0.0, 1.5); (
 566090.0, 4157963.5, 0.0, 1.5); (
 (566060.0, 4157973.5, 0.0, 1.5); (
 566070.0, 4157973.5, 0.0, 1.5); (
 (566080.0, 4157973.5, 0.0, 1.5); (
 566090.0, 4157973.5, 0.0, 1.5); (
 (566060.0, 4157983.5, 0.0, 1.5); (
 566070.0, 4157983.5, 0.0, 1.5); (
 (566080.0, 4157983.5, 0.0, 1.5); (
 566050.0, 4157993.5, 0.0, 1.5); (
 (566060.0, 4157993.5, 0.0, 1.5); (
 566070.0, 4157993.5, 0.0, 1.5); (
 (566080.0, 4157993.5, 0.0, 1.5); (
 566040.0, 4158003.5, 0.0, 1.5); (
 (566050.0, 4158003.5, 0.0, 1.5); (
 566060.0, 4158003.5, 0.0, 1.5); (
 (566070.0, 4158003.5, 0.0, 1.5); (
 566040.0, 4158013.5, 0.0, 1.5); (
 (566050.0, 4158013.5, 0.0, 1.5); (
 566060.0, 4158013.5, 0.0, 1.5); (
 (566070.0, 4158013.5, 0.0, 1.5); (
 566030.0, 4158023.5, 0.0, 1.5); (
 (566040.0, 4158023.5, 0.0, 1.5); (
 566050.0, 4158023.5, 0.0, 1.5); (
 (566060.0, 4158023.5, 0.0, 1.5); (
 566020.0, 4158033.5, 0.0, 1.5); (
 (566030.0, 4158033.5, 0.0, 1.5); (
 566040.0, 4158033.5, 0.0, 1.5); (
 (566050.0, 4158033.5, 0.0, 1.5); (
 566010.0, 4158043.5, 0.0, 1.5); (
 (566020.0, 4158043.5, 0.0, 1.5); (
 566030.0, 4158043.5, 0.0, 1.5); (
 (566040.0, 4158043.5, 0.0, 1.5); (
 566000.0, 4158053.5, 0.0, 1.5); (
 (566010.0, 4158053.5, 0.0, 1.5); (
 566020.0, 4158053.5, 0.0, 1.5); (
 (566030.0, 4158053.5, 0.0, 1.5); (
 566040.0, 4158053.5, 0.0, 1.5); (
 (565990.0, 4158063.5, 0.0, 1.5); (
 566000.0, 4158063.5, 0.0, 1.5); (
 (566010.0, 4158063.5, 0.0, 1.5); (
 566020.0, 4158063.5, 0.0, 1.5); (
 (566030.0, 4158063.5, 0.0, 1.5); (
 565980.0, 4158073.5, 0.0, 1.5); (
 (565990.0, 4158073.5, 0.0, 1.5); (
 566000.0, 4158073.5, 0.0, 1.5);

(566010.0, 4158073.5, 0.0, 1.5); (

566020.0, 4158073.5, 0.0, 1.5);

(565970.0, 4158083.5, 0.0, 1.5); (

565980.0, 4158083.5, 0.0, 1.5);

*** ISCST3 - VERSION 02035 *** *** C:\Users\BASELINE
\Documents\Projects\15220-00 UPP Foster City Levee\ ***
06/14/16

*** 20:47:58

**MODELOPTs:

PAGE 556

CONC

URBAN FLAT FLGPOL DFAULT

NOCMPL

*** DISCRETE

CARTESIAN RECEPTORS ***

(X-COORD, Y-COORD,

ZELEV, ZFLAG)

(METERS)

(565990.0, 4158083.5,	0.0,	1.5);	(
566000.0, 4158083.5,	0.0,	1.5);	(
(566010.0, 4158083.5,	0.0,	1.5);	(
565950.0, 4158093.5,	0.0,	1.5);	(
(565960.0, 4158093.5,	0.0,	1.5);	(
565970.0, 4158093.5,	0.0,	1.5);	(
(565980.0, 4158093.5,	0.0,	1.5);	(
565990.0, 4158093.5,	0.0,	1.5);	(
(565940.0, 4158103.5,	0.0,	1.5);	(
565950.0, 4158103.5,	0.0,	1.5);	(
(565960.0, 4158103.5,	0.0,	1.5);	(
565970.0, 4158103.5,	0.0,	1.5);	(
(565980.0, 4158103.5,	0.0,	1.5);	(
565920.0, 4158113.5,	0.0,	1.5);	(
(565930.0, 4158113.5,	0.0,	1.5);	(
565940.0, 4158113.5,	0.0,	1.5);	(
(565950.0, 4158113.5,	0.0,	1.5);	(
565960.0, 4158113.5,	0.0,	1.5);	(
(565970.0, 4158113.5,	0.0,	1.5);	(
565910.0, 4158123.5,	0.0,	1.5);	(
(565920.0, 4158123.5,	0.0,	1.5);	(
565930.0, 4158123.5,	0.0,	1.5);	(
(565940.0, 4158123.5,	0.0,	1.5);	(
565950.0, 4158123.5,	0.0,	1.5);	(
(565890.0, 4158133.5,	0.0,	1.5);	(
565900.0, 4158133.5,	0.0,	1.5);	(
(565910.0, 4158133.5,	0.0,	1.5);	(
565920.0, 4158133.5,	0.0,	1.5);	(
(565930.0, 4158133.5,	0.0,	1.5);	(
565880.0, 4158143.5,	0.0,	1.5);	(
(565890.0, 4158143.5,	0.0,	1.5);	(
565900.0, 4158143.5,	0.0,	1.5);	(
(565910.0, 4158143.5,	0.0,	1.5);	(
565920.0, 4158143.5,	0.0,	1.5);	(

(565860.0, 4158153.5, 0.0, 1.5); (

 565870.0, 4158153.5, 0.0, 1.5);

 (565880.0, 4158153.5, 0.0, 1.5); (

 565890.0, 4158153.5, 0.0, 1.5);

 (565900.0, 4158153.5, 0.0, 1.5); (

 565850.0, 4158163.5, 0.0, 1.5);

 (565860.0, 4158163.5, 0.0, 1.5); (

 565870.0, 4158163.5, 0.0, 1.5);

 (565880.0, 4158163.5, 0.0, 1.5); (

 565890.0, 4158163.5, 0.0, 1.5);

 (565840.0, 4158173.5, 0.0, 1.5); (

 565850.0, 4158173.5, 0.0, 1.5);

 (565860.0, 4158173.5, 0.0, 1.5); (

 565870.0, 4158173.5, 0.0, 1.5);

 (565880.0, 4158173.5, 0.0, 1.5); (

 565820.0, 4158183.5, 0.0, 1.5);

 (565830.0, 4158183.5, 0.0, 1.5); (

 565840.0, 4158183.5, 0.0, 1.5);

 (565850.0, 4158183.5, 0.0, 1.5); (

 565860.0, 4158183.5, 0.0, 1.5);

 (565810.0, 4158193.5, 0.0, 1.5); (

 565820.0, 4158193.5, 0.0, 1.5);

 (565830.0, 4158193.5, 0.0, 1.5); (

 565840.0, 4158193.5, 0.0, 1.5);

 (565850.0, 4158193.5, 0.0, 1.5); (

 565790.0, 4158203.5, 0.0, 1.5);

 (565800.0, 4158203.5, 0.0, 1.5); (

 565810.0, 4158203.5, 0.0, 1.5);

 (565820.0, 4158203.5, 0.0, 1.5); (

 565830.0, 4158203.5, 0.0, 1.5);

 (565780.0, 4158213.5, 0.0, 1.5); (

 565790.0, 4158213.5, 0.0, 1.5);

 (565800.0, 4158213.5, 0.0, 1.5); (

 565810.0, 4158213.5, 0.0, 1.5);

 (565820.0, 4158213.5, 0.0, 1.5); (

 565760.0, 4158223.5, 0.0, 1.5);

 (565770.0, 4158223.5, 0.0, 1.5); (

 565780.0, 4158223.5, 0.0, 1.5);

 (565790.0, 4158223.5, 0.0, 1.5); (

 565800.0, 4158223.5, 0.0, 1.5);

 (565750.0, 4158233.5, 0.0, 1.5); (

 565760.0, 4158233.5, 0.0, 1.5);

 (565770.0, 4158233.5, 0.0, 1.5); (

 565780.0, 4158233.5, 0.0, 1.5);

 (565790.0, 4158233.5, 0.0, 1.5); (

 565730.0, 4158243.5, 0.0, 1.5);

 (565740.0, 4158243.5, 0.0, 1.5); (

 565750.0, 4158243.5, 0.0, 1.5);

 (565760.0, 4158243.5, 0.0, 1.5); (

 565770.0, 4158243.5, 0.0, 1.5);

 (565780.0, 4158243.5, 0.0, 1.5); (

 565720.0, 4158253.5, 0.0, 1.5);

```
( 565730.0, 4158253.5,      0.0,      1.5);      (  
565740.0, 4158253.5,      0.0,      1.5);      (  
( 565750.0, 4158253.5,      0.0,      1.5);      (  
565760.0, 4158253.5,      0.0,      1.5);      (  

```

*** ISCST3 - VERSION 02035 *** *** C:\Users\BASELINE
\Documents\Projects\15220-00 UPP Foster City Levee\ ***
06/14/16

*** 20:47:58

**MODELOPTs:

PAGE 557

CONC

URBAN FLAT FLGPOL DFAULT

NOCMPL

*** DISCRETE

CARTESIAN RECEPTORS ***

(X-COORD, Y-COORD,

ZELEV, ZFLAG)

(METERS)

(565700.0, 4158263.5,	0.0,	1.5);	(
565710.0, 4158263.5,	0.0,	1.5);	(
(565720.0, 4158263.5,	0.0,	1.5);	(
565730.0, 4158263.5,	0.0,	1.5);	(
(565740.0, 4158263.5,	0.0,	1.5);	(
565750.0, 4158263.5,	0.0,	1.5);	(
(565690.0, 4158273.5,	0.0,	1.5);	(
565700.0, 4158273.5,	0.0,	1.5);	(
(565710.0, 4158273.5,	0.0,	1.5);	(
565720.0, 4158273.5,	0.0,	1.5);	(
(565730.0, 4158273.5,	0.0,	1.5);	(
565680.0, 4158283.5,	0.0,	1.5);	(
(565690.0, 4158283.5,	0.0,	1.5);	(
565700.0, 4158283.5,	0.0,	1.5);	(
(565710.0, 4158283.5,	0.0,	1.5);	(
565720.0, 4158283.5,	0.0,	1.5);	(
(565660.0, 4158293.5,	0.0,	1.5);	(
565670.0, 4158293.5,	0.0,	1.5);	(
(565680.0, 4158293.5,	0.0,	1.5);	(
565690.0, 4158293.5,	0.0,	1.5);	(
(565700.0, 4158293.5,	0.0,	1.5);	(
565650.0, 4158303.5,	0.0,	1.5);	(
(565660.0, 4158303.5,	0.0,	1.5);	(
565670.0, 4158303.5,	0.0,	1.5);	(
(565680.0, 4158303.5,	0.0,	1.5);	(
565690.0, 4158303.5,	0.0,	1.5);	(
(565630.0, 4158313.5,	0.0,	1.5);	(
565640.0, 4158313.5,	0.0,	1.5);	(
(565650.0, 4158313.5,	0.0,	1.5);	(
565660.0, 4158313.5,	0.0,	1.5);	(
(565670.0, 4158313.5,	0.0,	1.5);	(
565620.0, 4158323.5,	0.0,	1.5);	(
(565630.0, 4158323.5,	0.0,	1.5);	(
565640.0, 4158323.5,	0.0,	1.5);	(

(565650.0, 4158323.5, 0.0, 1.5); (
 565660.0, 4158323.5, 0.0, 1.5); (
 (565600.0, 4158333.5, 0.0, 1.5); (
 565610.0, 4158333.5, 0.0, 1.5); (
 (565620.0, 4158333.5, 0.0, 1.5); (
 565630.0, 4158333.5, 0.0, 1.5); (
 (565640.0, 4158333.5, 0.0, 1.5); (
 565650.0, 4158333.5, 0.0, 1.5); (
 (565590.0, 4158343.5, 0.0, 1.5); (
 565600.0, 4158343.5, 0.0, 1.5); (
 (565610.0, 4158343.5, 0.0, 1.5); (
 565620.0, 4158343.5, 0.0, 1.5); (
 (565630.0, 4158343.5, 0.0, 1.5); (
 565580.0, 4158353.5, 0.0, 1.5); (
 (565590.0, 4158353.5, 0.0, 1.5); (
 565600.0, 4158353.5, 0.0, 1.5); (
 (565610.0, 4158353.5, 0.0, 1.5); (
 565620.0, 4158353.5, 0.0, 1.5); (
 (565560.0, 4158363.5, 0.0, 1.5); (
 565570.0, 4158363.5, 0.0, 1.5); (
 (565580.0, 4158363.5, 0.0, 1.5); (
 565590.0, 4158363.5, 0.0, 1.5); (
 (565600.0, 4158363.5, 0.0, 1.5); (
 565550.0, 4158373.5, 0.0, 1.5); (
 (565560.0, 4158373.5, 0.0, 1.5); (
 565570.0, 4158373.5, 0.0, 1.5); (
 (565580.0, 4158373.5, 0.0, 1.5); (
 565590.0, 4158373.5, 0.0, 1.5); (
 (565530.0, 4158383.5, 0.0, 1.5); (
 565540.0, 4158383.5, 0.0, 1.5); (
 (565550.0, 4158383.5, 0.0, 1.5); (
 565560.0, 4158383.5, 0.0, 1.5); (
 (565570.0, 4158383.5, 0.0, 1.5); (
 565520.0, 4158393.5, 0.0, 1.5); (
 (565530.0, 4158393.5, 0.0, 1.5); (
 565540.0, 4158393.5, 0.0, 1.5); (
 (565550.0, 4158393.5, 0.0, 1.5); (
 565560.0, 4158393.5, 0.0, 1.5); (
 (565500.0, 4158403.5, 0.0, 1.5); (
 565510.0, 4158403.5, 0.0, 1.5); (
 (565520.0, 4158403.5, 0.0, 1.5); (
 565530.0, 4158403.5, 0.0, 1.5); (
 (565540.0, 4158403.5, 0.0, 1.5); (
 565550.0, 4158403.5, 0.0, 1.5); (
 (565490.0, 4158413.5, 0.0, 1.5); (
 565500.0, 4158413.5, 0.0, 1.5); (
 (565510.0, 4158413.5, 0.0, 1.5); (
 565520.0, 4158413.5, 0.0, 1.5); (
 (565530.0, 4158413.5, 0.0, 1.5); (
 565470.0, 4158423.5, 0.0, 1.5); (
 (565480.0, 4158423.5, 0.0, 1.5); (
 565490.0, 4158423.5, 0.0, 1.5);

```
( 565500.0, 4158423.5,      0.0,      1.5);      (  
565510.0, 4158423.5,      0.0,      1.5);      (  
( 565520.0, 4158423.5,      0.0,      1.5);      (  
565460.0, 4158433.5,      0.0,      1.5);
```

*** ISCST3 - VERSION 02035 *** *** C:\Users\BASELINE
\Documents\Projects\15220-00 UPP Foster City Levee\ ***
06/14/16

*** 20:47:58

**MODELOPTs:

PAGE 558

CONC

URBAN FLAT FLGPOL DFAULT

NOCMPL

*** DISCRETE

CARTESIAN RECEPTORS ***

(X-COORD, Y-COORD,

ZELEV, ZFLAG)

(METERS)

(565470.0, 4158433.5,	0.0,	0.0,	1.5);	(
565480.0, 4158433.5,	0.0,	0.0,	1.5);	(
(565490.0, 4158433.5,	0.0,	0.0,	1.5);	(
565500.0, 4158433.5,	0.0,	0.0,	1.5);	(
(565450.0, 4158443.5,	0.0,	0.0,	1.5);	(
565460.0, 4158443.5,	0.0,	0.0,	1.5);	(
(565470.0, 4158443.5,	0.0,	0.0,	1.5);	(
565480.0, 4158443.5,	0.0,	0.0,	1.5);	(
(565490.0, 4158443.5,	0.0,	0.0,	1.5);	(
565430.0, 4158453.5,	0.0,	0.0,	1.5);	(
(565440.0, 4158453.5,	0.0,	0.0,	1.5);	(
565450.0, 4158453.5,	0.0,	0.0,	1.5);	(
(565460.0, 4158453.5,	0.0,	0.0,	1.5);	(
565470.0, 4158453.5,	0.0,	0.0,	1.5);	(
(565420.0, 4158463.5,	0.0,	0.0,	1.5);	(
565430.0, 4158463.5,	0.0,	0.0,	1.5);	(
(565440.0, 4158463.5,	0.0,	0.0,	1.5);	(
565450.0, 4158463.5,	0.0,	0.0,	1.5);	(
(565460.0, 4158463.5,	0.0,	0.0,	1.5);	(
565400.0, 4158473.5,	0.0,	0.0,	1.5);	(
(565410.0, 4158473.5,	0.0,	0.0,	1.5);	(
565420.0, 4158473.5,	0.0,	0.0,	1.5);	(
(565430.0, 4158473.5,	0.0,	0.0,	1.5);	(
565440.0, 4158473.5,	0.0,	0.0,	1.5);	(
(565390.0, 4158483.5,	0.0,	0.0,	1.5);	(
565400.0, 4158483.5,	0.0,	0.0,	1.5);	(
(565410.0, 4158483.5,	0.0,	0.0,	1.5);	(
565420.0, 4158483.5,	0.0,	0.0,	1.5);	(
(565430.0, 4158483.5,	0.0,	0.0,	1.5);	(
565370.0, 4158493.5,	0.0,	0.0,	1.5);	(
(565380.0, 4158493.5,	0.0,	0.0,	1.5);	(
565390.0, 4158493.5,	0.0,	0.0,	1.5);	(
(565400.0, 4158493.5,	0.0,	0.0,	1.5);	(
565410.0, 4158493.5,	0.0,	0.0,	1.5);	(

(565360.0, 4158503.5, 0.0, 1.5); (

 565370.0, 4158503.5, 0.0, 1.5); (

 (565380.0, 4158503.5, 0.0, 1.5); (

 565390.0, 4158503.5, 0.0, 1.5); (

 (565400.0, 4158503.5, 0.0, 1.5); (

 565340.0, 4158513.5, 0.0, 1.5); (

 (565350.0, 4158513.5, 0.0, 1.5); (

 565360.0, 4158513.5, 0.0, 1.5); (

 (565370.0, 4158513.5, 0.0, 1.5); (

 565380.0, 4158513.5, 0.0, 1.5); (

 (565330.0, 4158523.5, 0.0, 1.5); (

 565340.0, 4158523.5, 0.0, 1.5); (

 (565350.0, 4158523.5, 0.0, 1.5); (

 565360.0, 4158523.5, 0.0, 1.5); (

 (565370.0, 4158523.5, 0.0, 1.5); (

 565320.0, 4158533.5, 0.0, 1.5); (

 (565330.0, 4158533.5, 0.0, 1.5); (

 565340.0, 4158533.5, 0.0, 1.5); (

 (565350.0, 4158533.5, 0.0, 1.5); (

 565320.0, 4158543.5, 0.0, 1.5); (

 (565330.0, 4158543.5, 0.0, 1.5); (

 564000.0, 4154093.5, 0.0, 1.5); (

 (564100.0, 4154093.5, 0.0, 1.5); (

 565000.0, 4154093.5, 0.0, 1.5); (

 (565100.0, 4154093.5, 0.0, 1.5); (

 565200.0, 4154093.5, 0.0, 1.5); (

 (565300.0, 4154093.5, 0.0, 1.5); (

 565400.0, 4154093.5, 0.0, 1.5); (

 (563700.0, 4154193.5, 0.0, 1.5); (

 563800.0, 4154193.5, 0.0, 1.5); (

 (563900.0, 4154193.5, 0.0, 1.5); (

 564000.0, 4154193.5, 0.0, 1.5); (

 (564100.0, 4154193.5, 0.0, 1.5); (

 564200.0, 4154193.5, 0.0, 1.5); (

 (564300.0, 4154193.5, 0.0, 1.5); (

 564400.0, 4154193.5, 0.0, 1.5); (

 (564500.0, 4154193.5, 0.0, 1.5); (

 564600.0, 4154193.5, 0.0, 1.5); (

 (564700.0, 4154193.5, 0.0, 1.5); (

 564800.0, 4154193.5, 0.0, 1.5); (

 (564900.0, 4154193.5, 0.0, 1.5); (

 565000.0, 4154193.5, 0.0, 1.5); (

 (565100.0, 4154193.5, 0.0, 1.5); (

 565200.0, 4154193.5, 0.0, 1.5); (

 (565300.0, 4154193.5, 0.0, 1.5); (

 565400.0, 4154193.5, 0.0, 1.5); (

 (565500.0, 4154193.5, 0.0, 1.5); (

 563700.0, 4154293.5, 0.0, 1.5); (

 (563800.0, 4154293.5, 0.0, 1.5); (

 563900.0, 4154293.5, 0.0, 1.5); (

 (564000.0, 4154293.5, 0.0, 1.5); (

 564100.0, 4154293.5, 0.0, 1.5); (

```
( 564200.0, 4154293.5,      0.0,      1.5);      (  
564300.0, 4154293.5,      0.0,      1.5);      (  
  ( 564400.0, 4154293.5,      0.0,      1.5);      (  
564500.0, 4154293.5,      0.0,      1.5);
```

*** ISCST3 - VERSION 02035 *** *** C:\Users\BASELINE
\Documents\Projects\15220-00 UPP Foster City Levee\ ***
06/14/16

*** 20:47:58

**MODELOPTs:

PAGE 559

CONC

URBAN FLAT FLGPOL DFAULT

NOCMPL

*** DISCRETE

CARTESIAN RECEPTORS ***

(X-COORD, Y-COORD,

ZELEV, ZFLAG)

(METERS)

(564600.0, 4154293.5,	0.0,	1.5);	(
564700.0, 4154293.5,	0.0,	1.5);	(
(564800.0, 4154293.5,	0.0,	1.5);	(
564900.0, 4154293.5,	0.0,	1.5);	(
(565000.0, 4154293.5,	0.0,	1.5);	(
565100.0, 4154293.5,	0.0,	1.5);	(
(565300.0, 4154293.5,	0.0,	1.5);	(
565400.0, 4154293.5,	0.0,	1.5);	(
(565500.0, 4154293.5,	0.0,	1.5);	(
563600.0, 4154393.5,	0.0,	1.5);	(
(563700.0, 4154393.5,	0.0,	1.5);	(
563800.0, 4154393.5,	0.0,	1.5);	(
(565200.0, 4154393.5,	0.0,	1.5);	(
565400.0, 4154393.5,	0.0,	1.5);	(
(565500.0, 4154393.5,	0.0,	1.5);	(
565600.0, 4154393.5,	0.0,	1.5);	(
(563600.0, 4154493.5,	0.0,	1.5);	(
563700.0, 4154493.5,	0.0,	1.5);	(
(563800.0, 4154493.5,	0.0,	1.5);	(
563900.0, 4154493.5,	0.0,	1.5);	(
(564000.0, 4154493.5,	0.0,	1.5);	(
564100.0, 4154493.5,	0.0,	1.5);	(
(564200.0, 4154493.5,	0.0,	1.5);	(
564300.0, 4154493.5,	0.0,	1.5);	(
(564400.0, 4154493.5,	0.0,	1.5);	(
564500.0, 4154493.5,	0.0,	1.5);	(
(564600.0, 4154493.5,	0.0,	1.5);	(
564700.0, 4154493.5,	0.0,	1.5);	(
(564800.0, 4154493.5,	0.0,	1.5);	(
565000.0, 4154493.5,	0.0,	1.5);	(
(565100.0, 4154493.5,	0.0,	1.5);	(
565200.0, 4154493.5,	0.0,	1.5);	(
(565400.0, 4154493.5,	0.0,	1.5);	(
565500.0, 4154493.5,	0.0,	1.5);	(

(565600.0, 4154493.5, 0.0, 1.5); (
 563700.0, 4154593.5, 0.0, 1.5); (
 (563800.0, 4154593.5, 0.0, 1.5); (
 563900.0, 4154593.5, 0.0, 1.5); (
 (564000.0, 4154593.5, 0.0, 1.5); (
 564100.0, 4154593.5, 0.0, 1.5); (
 (564200.0, 4154593.5, 0.0, 1.5); (
 564300.0, 4154593.5, 0.0, 1.5); (
 (564400.0, 4154593.5, 0.0, 1.5); (
 564500.0, 4154593.5, 0.0, 1.5); (
 (564600.0, 4154593.5, 0.0, 1.5); (
 564700.0, 4154593.5, 0.0, 1.5); (
 (564800.0, 4154593.5, 0.0, 1.5); (
 564900.0, 4154593.5, 0.0, 1.5); (
 (565000.0, 4154593.5, 0.0, 1.5); (
 565100.0, 4154593.5, 0.0, 1.5); (
 (565200.0, 4154593.5, 0.0, 1.5); (
 565400.0, 4154593.5, 0.0, 1.5); (
 (565500.0, 4154593.5, 0.0, 1.5); (
 565600.0, 4154593.5, 0.0, 1.5); (
 (563800.0, 4154693.5, 0.0, 1.5); (
 563900.0, 4154693.5, 0.0, 1.5); (
 (564000.0, 4154693.5, 0.0, 1.5); (
 564100.0, 4154693.5, 0.0, 1.5); (
 (564200.0, 4154693.5, 0.0, 1.5); (
 564300.0, 4154693.5, 0.0, 1.5); (
 (564400.0, 4154693.5, 0.0, 1.5); (
 564500.0, 4154693.5, 0.0, 1.5); (
 (564600.0, 4154693.5, 0.0, 1.5); (
 564700.0, 4154693.5, 0.0, 1.5); (
 (564800.0, 4154693.5, 0.0, 1.5); (
 564900.0, 4154693.5, 0.0, 1.5); (
 (565000.0, 4154693.5, 0.0, 1.5); (
 565100.0, 4154693.5, 0.0, 1.5); (
 (565200.0, 4154693.5, 0.0, 1.5); (
 565400.0, 4154693.5, 0.0, 1.5); (
 (565500.0, 4154693.5, 0.0, 1.5); (
 565600.0, 4154693.5, 0.0, 1.5); (
 (565000.0, 4154793.5, 0.0, 1.5); (
 565100.0, 4154793.5, 0.0, 1.5); (
 (565200.0, 4154793.5, 0.0, 1.5); (
 565400.0, 4154793.5, 0.0, 1.5); (
 (565500.0, 4154793.5, 0.0, 1.5); (
 565600.0, 4154793.5, 0.0, 1.5); (
 (565100.0, 4154893.5, 0.0, 1.5); (
 565200.0, 4154893.5, 0.0, 1.5); (
 (565400.0, 4154893.5, 0.0, 1.5); (
 565500.0, 4154893.5, 0.0, 1.5); (
 (565600.0, 4154893.5, 0.0, 1.5); (
 565100.0, 4154993.5, 0.0, 1.5); (
 (565200.0, 4154993.5, 0.0, 1.5); (
 565400.0, 4154993.5, 0.0, 1.5);

```
( 565500.0, 4154993.5,      0.0,      1.5);      (  
565600.0, 4154993.5,      0.0,      1.5);  
( 565700.0, 4154993.5,      0.0,      1.5);      (  
565800.0, 4154993.5,      0.0,      1.5);
```

*** ISCST3 - VERSION 02035 *** *** C:\Users\BASELINE
\Documents\Projects\15220-00 UPP Foster City Levee\ ***
06/14/16

*** 20:47:58

**MODELOPTs:

PAGE 560

CONC

URBAN FLAT FLGPOL DFAULT

NOCMPL

*** DISCRETE

CARTESIAN RECEPTORS ***

(X-COORD, Y-COORD,

ZELEV, ZFLAG)

(METERS)

(565900.0, 4154993.5,	0.0,	1.5);	(
566000.0, 4154993.5,	0.0,	1.5);	(
(566100.0, 4154993.5,	0.0,	1.5);	(
566200.0, 4154993.5,	0.0,	1.5);	(
(565100.0, 4155093.5,	0.0,	1.5);	(
565200.0, 4155093.5,	0.0,	1.5);	(
(565300.0, 4155093.5,	0.0,	1.5);	(
565500.0, 4155093.5,	0.0,	1.5);	(
(565600.0, 4155093.5,	0.0,	1.5);	(
565700.0, 4155093.5,	0.0,	1.5);	(
(565800.0, 4155093.5,	0.0,	1.5);	(
565900.0, 4155093.5,	0.0,	1.5);	(
(566000.0, 4155093.5,	0.0,	1.5);	(
566100.0, 4155093.5,	0.0,	1.5);	(
(566200.0, 4155093.5,	0.0,	1.5);	(
565100.0, 4155193.5,	0.0,	1.5);	(
(565200.0, 4155193.5,	0.0,	1.5);	(
565300.0, 4155193.5,	0.0,	1.5);	(
(566100.0, 4155193.5,	0.0,	1.5);	(
566200.0, 4155193.5,	0.0,	1.5);	(
(566300.0, 4155193.5,	0.0,	1.5);	(
565200.0, 4155293.5,	0.0,	1.5);	(
(565300.0, 4155293.5,	0.0,	1.5);	(
565400.0, 4155293.5,	0.0,	1.5);	(
(565500.0, 4155293.5,	0.0,	1.5);	(
565600.0, 4155293.5,	0.0,	1.5);	(
(565700.0, 4155293.5,	0.0,	1.5);	(
565800.0, 4155293.5,	0.0,	1.5);	(
(565900.0, 4155293.5,	0.0,	1.5);	(
566100.0, 4155293.5,	0.0,	1.5);	(
(566200.0, 4155293.5,	0.0,	1.5);	(
566300.0, 4155293.5,	0.0,	1.5);	(
(565300.0, 4155393.5,	0.0,	1.5);	(
565400.0, 4155393.5,	0.0,	1.5);	(

(565500.0, 4155393.5, 0.0, 1.5); (

 565600.0, 4155393.5, 0.0, 1.5); (

 (565700.0, 4155393.5, 0.0, 1.5); (

 565800.0, 4155393.5, 0.0, 1.5); (

 (566100.0, 4155393.5, 0.0, 1.5); (

 566200.0, 4155393.5, 0.0, 1.5); (

 (566300.0, 4155393.5, 0.0, 1.5); (

 565500.0, 4155493.5, 0.0, 1.5); (

 (565600.0, 4155493.5, 0.0, 1.5); (

 565700.0, 4155493.5, 0.0, 1.5); (

 (565800.0, 4155493.5, 0.0, 1.5); (

 566000.0, 4155493.5, 0.0, 1.5); (

 (566100.0, 4155493.5, 0.0, 1.5); (

 566200.0, 4155493.5, 0.0, 1.5); (

 (565600.0, 4155593.5, 0.0, 1.5); (

 565700.0, 4155593.5, 0.0, 1.5); (

 (565800.0, 4155593.5, 0.0, 1.5); (

 566000.0, 4155593.5, 0.0, 1.5); (

 (566100.0, 4155593.5, 0.0, 1.5); (

 566200.0, 4155593.5, 0.0, 1.5); (

 (565600.0, 4155693.5, 0.0, 1.5); (

 565700.0, 4155693.5, 0.0, 1.5); (

 (565800.0, 4155693.5, 0.0, 1.5); (

 566000.0, 4155693.5, 0.0, 1.5); (

 (566100.0, 4155693.5, 0.0, 1.5); (

 565600.0, 4155793.5, 0.0, 1.5); (

 (565700.0, 4155793.5, 0.0, 1.5); (

 565800.0, 4155793.5, 0.0, 1.5); (

 (566000.0, 4155793.5, 0.0, 1.5); (

 566100.0, 4155793.5, 0.0, 1.5); (

 (565600.0, 4155893.5, 0.0, 1.5); (

 565700.0, 4155893.5, 0.0, 1.5); (

 (565800.0, 4155893.5, 0.0, 1.5); (

 566000.0, 4155893.5, 0.0, 1.5); (

 (566100.0, 4155893.5, 0.0, 1.5); (

 566200.0, 4155893.5, 0.0, 1.5); (

 (565600.0, 4155993.5, 0.0, 1.5); (

 565700.0, 4155993.5, 0.0, 1.5); (

 (565800.0, 4155993.5, 0.0, 1.5); (

 566100.0, 4155993.5, 0.0, 1.5); (

 (566200.0, 4155993.5, 0.0, 1.5); (

 566300.0, 4155993.5, 0.0, 1.5); (

 (565700.0, 4156093.5, 0.0, 1.5); (

 565800.0, 4156093.5, 0.0, 1.5); (

 (565900.0, 4156093.5, 0.0, 1.5); (

 566100.0, 4156093.5, 0.0, 1.5); (

 (566200.0, 4156093.5, 0.0, 1.5); (

 566300.0, 4156093.5, 0.0, 1.5); (

 (565800.0, 4156193.5, 0.0, 1.5); (

 565900.0, 4156193.5, 0.0, 1.5); (

 (566000.0, 4156193.5, 0.0, 1.5); (

 566200.0, 4156193.5, 0.0, 1.5); (

```
( 566300.0, 4156193.5,      0.0,      1.5);      (  
566400.0, 4156193.5,      0.0,      1.5);      (  
( 565800.0, 4156293.5,      0.0,      1.5);      (  
565900.0, 4156293.5,      0.0,      1.5);      (  

```

*** ISCST3 - VERSION 02035 *** *** C:\Users\BASELINE
\Documents\Projects\15220-00 UPP Foster City Levee\ ***
06/14/16

*** 20:47:58

**MODELOPTs:

PAGE 561

CONC

URBAN FLAT FLGPOL DFAULT

NOCMPL

*** DISCRETE

CARTESIAN RECEPTORS ***

(X-COORD, Y-COORD,

ZELEV, ZFLAG)

(METERS)

(566000.0, 4156293.5,	0.0,	0.0,	1.5);	(
566300.0, 4156293.5,	0.0,	0.0,	1.5);	(
(566400.0, 4156293.5,	0.0,	0.0,	1.5);	(
566500.0, 4156293.5,	0.0,	0.0,	1.5);	(
(565900.0, 4156393.5,	0.0,	0.0,	1.5);	(
566000.0, 4156393.5,	0.0,	0.0,	1.5);	(
(566100.0, 4156393.5,	0.0,	0.0,	1.5);	(
566300.0, 4156393.5,	0.0,	0.0,	1.5);	(
(566400.0, 4156393.5,	0.0,	0.0,	1.5);	(
566500.0, 4156393.5,	0.0,	0.0,	1.5);	(
(566600.0, 4156393.5,	0.0,	0.0,	1.5);	(
566000.0, 4156493.5,	0.0,	0.0,	1.5);	(
(566100.0, 4156493.5,	0.0,	0.0,	1.5);	(
566200.0, 4156493.5,	0.0,	0.0,	1.5);	(
(566500.0, 4156493.5,	0.0,	0.0,	1.5);	(
566600.0, 4156493.5,	0.0,	0.0,	1.5);	(
(566700.0, 4156493.5,	0.0,	0.0,	1.5);	(
566000.0, 4156593.5,	0.0,	0.0,	1.5);	(
(566100.0, 4156593.5,	0.0,	0.0,	1.5);	(
566200.0, 4156593.5,	0.0,	0.0,	1.5);	(
(566300.0, 4156593.5,	0.0,	0.0,	1.5);	(
566600.0, 4156593.5,	0.0,	0.0,	1.5);	(
(566700.0, 4156593.5,	0.0,	0.0,	1.5);	(
566100.0, 4156693.5,	0.0,	0.0,	1.5);	(
(566200.0, 4156693.5,	0.0,	0.0,	1.5);	(
566300.0, 4156693.5,	0.0,	0.0,	1.5);	(
(566500.0, 4156693.5,	0.0,	0.0,	1.5);	(
566600.0, 4156693.5,	0.0,	0.0,	1.5);	(
(566700.0, 4156693.5,	0.0,	0.0,	1.5);	(
566100.0, 4156793.5,	0.0,	0.0,	1.5);	(
(566200.0, 4156793.5,	0.0,	0.0,	1.5);	(
566300.0, 4156793.5,	0.0,	0.0,	1.5);	(
(566500.0, 4156793.5,	0.0,	0.0,	1.5);	(
566600.0, 4156793.5,	0.0,	0.0,	1.5);	(

(566700.0, 4156793.5, 0.0, 1.5); (
566200.0, 4156893.5, 0.0, 1.5); (
(566300.0, 4156893.5, 0.0, 1.5); (
566500.0, 4156893.5, 0.0, 1.5); (
(566600.0, 4156893.5, 0.0, 1.5); (
566700.0, 4156893.5, 0.0, 1.5); (
(566200.0, 4156993.5, 0.0, 1.5); (
566300.0, 4156993.5, 0.0, 1.5); (
(566600.0, 4156993.5, 0.0, 1.5); (
566700.0, 4156993.5, 0.0, 1.5); (
(566200.0, 4157093.5, 0.0, 1.5); (
566300.0, 4157093.5, 0.0, 1.5); (
(566600.0, 4157093.5, 0.0, 1.5); (
566700.0, 4157093.5, 0.0, 1.5); (
(566200.0, 4157193.5, 0.0, 1.5); (
566300.0, 4157193.5, 0.0, 1.5); (
(566600.0, 4157193.5, 0.0, 1.5); (
566700.0, 4157193.5, 0.0, 1.5); (
(566200.0, 4157293.5, 0.0, 1.5); (
566300.0, 4157293.5, 0.0, 1.5); (
(566600.0, 4157293.5, 0.0, 1.5); (
566700.0, 4157293.5, 0.0, 1.5); (
(566100.0, 4157393.5, 0.0, 1.5); (
566200.0, 4157393.5, 0.0, 1.5); (
(566300.0, 4157393.5, 0.0, 1.5); (
566500.0, 4157393.5, 0.0, 1.5); (
(566600.0, 4157393.5, 0.0, 1.5); (
566700.0, 4157393.5, 0.0, 1.5); (
(566100.0, 4157493.5, 0.0, 1.5); (
566200.0, 4157493.5, 0.0, 1.5); (
(566500.0, 4157493.5, 0.0, 1.5); (
566600.0, 4157493.5, 0.0, 1.5); (
(566700.0, 4157493.5, 0.0, 1.5); (
566000.0, 4157593.5, 0.0, 1.5); (
(566100.0, 4157593.5, 0.0, 1.5); (
566200.0, 4157593.5, 0.0, 1.5); (
(566400.0, 4157593.5, 0.0, 1.5); (
566500.0, 4157593.5, 0.0, 1.5); (
(566600.0, 4157593.5, 0.0, 1.5); (
566000.0, 4157693.5, 0.0, 1.5); (
(566100.0, 4157693.5, 0.0, 1.5); (
566400.0, 4157693.5, 0.0, 1.5); (
(566500.0, 4157693.5, 0.0, 1.5); (
566600.0, 4157693.5, 0.0, 1.5); (
(565900.0, 4157793.5, 0.0, 1.5); (
566000.0, 4157793.5, 0.0, 1.5); (
(566100.0, 4157793.5, 0.0, 1.5); (
566300.0, 4157793.5, 0.0, 1.5); (
(566400.0, 4157793.5, 0.0, 1.5); (
566500.0, 4157793.5, 0.0, 1.5); (
(565800.0, 4157893.5, 0.0, 1.5); (
565900.0, 4157893.5, 0.0, 1.5);

```
( 566000.0, 4157893.5,      0.0,      1.5);      (  
566300.0, 4157893.5,      0.0,      1.5);      (  
( 566400.0, 4157893.5,      0.0,      1.5);      (  
566500.0, 4157893.5,      0.0,      1.5);
```

*** ISCST3 - VERSION 02035 *** *** C:\Users\BASELINE
\Documents\Projects\15220-00 UPP Foster City Levee\ ***
06/14/16

*** 20:47:58

**MODELOPTs:

PAGE 562

CONC

URBAN FLAT FLGPOL DFAULT

NOCMPL

*** DISCRETE

CARTESIAN RECEPTORS ***

(X-COORD, Y-COORD,

ZELEV, ZFLAG)

(METERS)

(565700.0, 4157993.5,	0.0,	1.5);	(
565800.0, 4157993.5,	0.0,	1.5);	(
(565900.0, 4157993.5,	0.0,	1.5);	(
566000.0, 4157993.5,	0.0,	1.5);	(
(566200.0, 4157993.5,	0.0,	1.5);	(
566300.0, 4157993.5,	0.0,	1.5);	(
(566400.0, 4157993.5,	0.0,	1.5);	(
564000.0, 4158093.5,	0.0,	1.5);	(
(564100.0, 4158093.5,	0.0,	1.5);	(
564200.0, 4158093.5,	0.0,	1.5);	(
(564300.0, 4158093.5,	0.0,	1.5);	(
565600.0, 4158093.5,	0.0,	1.5);	(
(565700.0, 4158093.5,	0.0,	1.5);	(
565800.0, 4158093.5,	0.0,	1.5);	(
(565900.0, 4158093.5,	0.0,	1.5);	(
566200.0, 4158093.5,	0.0,	1.5);	(
(566300.0, 4158093.5,	0.0,	1.5);	(
566400.0, 4158093.5,	0.0,	1.5);	(
(562700.0, 4158193.5,	0.0,	1.5);	(
562800.0, 4158193.5,	0.0,	1.5);	(
(562900.0, 4158193.5,	0.0,	1.5);	(
563000.0, 4158193.5,	0.0,	1.5);	(
(563100.0, 4158193.5,	0.0,	1.5);	(
563200.0, 4158193.5,	0.0,	1.5);	(
(563300.0, 4158193.5,	0.0,	1.5);	(
563600.0, 4158193.5,	0.0,	1.5);	(
(563700.0, 4158193.5,	0.0,	1.5);	(
563800.0, 4158193.5,	0.0,	1.5);	(
(563900.0, 4158193.5,	0.0,	1.5);	(
564000.0, 4158193.5,	0.0,	1.5);	(
(564100.0, 4158193.5,	0.0,	1.5);	(
564200.0, 4158193.5,	0.0,	1.5);	(
(564300.0, 4158193.5,	0.0,	1.5);	(
564400.0, 4158193.5,	0.0,	1.5);	(

(564500.0, 4158193.5, 0.0, 1.5); (
 565400.0, 4158193.5, 0.0, 1.5); (
 (565500.0, 4158193.5, 0.0, 1.5); (
 565600.0, 4158193.5, 0.0, 1.5); (
 (565700.0, 4158193.5, 0.0, 1.5); (
 565800.0, 4158193.5, 0.0, 1.5); (
 (566100.0, 4158193.5, 0.0, 1.5); (
 566200.0, 4158193.5, 0.0, 1.5); (
 (566300.0, 4158193.5, 0.0, 1.5); (
 562600.0, 4158293.5, 0.0, 1.5); (
 (562700.0, 4158293.5, 0.0, 1.5); (
 562800.0, 4158293.5, 0.0, 1.5); (
 (562900.0, 4158293.5, 0.0, 1.5); (
 563000.0, 4158293.5, 0.0, 1.5); (
 (563100.0, 4158293.5, 0.0, 1.5); (
 563200.0, 4158293.5, 0.0, 1.5); (
 (563300.0, 4158293.5, 0.0, 1.5); (
 563400.0, 4158293.5, 0.0, 1.5); (
 (563500.0, 4158293.5, 0.0, 1.5); (
 563600.0, 4158293.5, 0.0, 1.5); (
 (563700.0, 4158293.5, 0.0, 1.5); (
 563800.0, 4158293.5, 0.0, 1.5); (
 (563900.0, 4158293.5, 0.0, 1.5); (
 564000.0, 4158293.5, 0.0, 1.5); (
 (564100.0, 4158293.5, 0.0, 1.5); (
 564200.0, 4158293.5, 0.0, 1.5); (
 (564300.0, 4158293.5, 0.0, 1.5); (
 564400.0, 4158293.5, 0.0, 1.5); (
 (564500.0, 4158293.5, 0.0, 1.5); (
 564600.0, 4158293.5, 0.0, 1.5); (
 (564700.0, 4158293.5, 0.0, 1.5); (
 564800.0, 4158293.5, 0.0, 1.5); (
 (565300.0, 4158293.5, 0.0, 1.5); (
 565400.0, 4158293.5, 0.0, 1.5); (
 (565500.0, 4158293.5, 0.0, 1.5); (
 565600.0, 4158293.5, 0.0, 1.5); (
 (565900.0, 4158293.5, 0.0, 1.5); (
 566000.0, 4158293.5, 0.0, 1.5); (
 (566100.0, 4158293.5, 0.0, 1.5); (
 566200.0, 4158293.5, 0.0, 1.5); (
 (562600.0, 4158393.5, 0.0, 1.5); (
 562700.0, 4158393.5, 0.0, 1.5); (
 (562800.0, 4158393.5, 0.0, 1.5); (
 563200.0, 4158393.5, 0.0, 1.5); (
 (563300.0, 4158393.5, 0.0, 1.5); (
 563400.0, 4158393.5, 0.0, 1.5); (
 (563500.0, 4158393.5, 0.0, 1.5); (
 563600.0, 4158393.5, 0.0, 1.5); (
 (563700.0, 4158393.5, 0.0, 1.5); (
 563800.0, 4158393.5, 0.0, 1.5); (
 (563900.0, 4158393.5, 0.0, 1.5); (
 564000.0, 4158393.5, 0.0, 1.5); (

*** ISCST3 - VERSION 02035 *** *** C:\Users\BASELINE
\Documents\Projects\15220-00 UPP Foster City Levee\ ***
06/14/16

*** 20:47:58

**MODELOPTs:

PAGE 563

CONC

URBAN FLAT FLGPOL DFAULT

NOCMPL

*** DISCRETE

CARTESIAN RECEPTORS ***

(X-COORD, Y-COORD,

ZELEV, ZFLAG)

(METERS)

(564900.0, 4158393.5,	0.0,	1.5);	(
565100.0, 4158393.5,	0.0,	1.5);	(
(565200.0, 4158393.5,	0.0,	1.5);	(
565300.0, 4158393.5,	0.0,	1.5);	(
(565400.0, 4158393.5,	0.0,	1.5);	(
565500.0, 4158393.5,	0.0,	1.5);	(
(565800.0, 4158393.5,	0.0,	1.5);	(
565900.0, 4158393.5,	0.0,	1.5);	(
(566000.0, 4158393.5,	0.0,	1.5);	(
566100.0, 4158393.5,	0.0,	1.5);	(
(562600.0, 4158493.5,	0.0,	1.5);	(
562700.0, 4158493.5,	0.0,	1.5);	(
(562800.0, 4158493.5,	0.0,	1.5);	(
562900.0, 4158493.5,	0.0,	1.5);	(
(563000.0, 4158493.5,	0.0,	1.5);	(
563100.0, 4158493.5,	0.0,	1.5);	(
(563300.0, 4158493.5,	0.0,	1.5);	(
563400.0, 4158493.5,	0.0,	1.5);	(
(563500.0, 4158493.5,	0.0,	1.5);	(
564100.0, 4158493.5,	0.0,	1.5);	(
(564200.0, 4158493.5,	0.0,	1.5);	(
564300.0, 4158493.5,	0.0,	1.5);	(
(564700.0, 4158493.5,	0.0,	1.5);	(
564800.0, 4158493.5,	0.0,	1.5);	(
(564900.0, 4158493.5,	0.0,	1.5);	(
565000.0, 4158493.5,	0.0,	1.5);	(
(565100.0, 4158493.5,	0.0,	1.5);	(
565200.0, 4158493.5,	0.0,	1.5);	(
(565300.0, 4158493.5,	0.0,	1.5);	(
565600.0, 4158493.5,	0.0,	1.5);	(
(565700.0, 4158493.5,	0.0,	1.5);	(
565800.0, 4158493.5,	0.0,	1.5);	(
(565900.0, 4158493.5,	0.0,	1.5);	(
566000.0, 4158493.5,	0.0,	1.5);	(

(562700.0, 4158593.5, 0.0, 1.5); (
562800.0, 4158593.5, 0.0, 1.5); (
(562900.0, 4158593.5, 0.0, 1.5); (
563000.0, 4158593.5, 0.0, 1.5); (
(563100.0, 4158593.5, 0.0, 1.5); (
563200.0, 4158593.5, 0.0, 1.5); (
(563300.0, 4158593.5, 0.0, 1.5); (
563400.0, 4158593.5, 0.0, 1.5); (
(563700.0, 4158593.5, 0.0, 1.5); (
563800.0, 4158593.5, 0.0, 1.5); (
(563900.0, 4158593.5, 0.0, 1.5); (
564000.0, 4158593.5, 0.0, 1.5); (
(564100.0, 4158593.5, 0.0, 1.5); (
564200.0, 4158593.5, 0.0, 1.5); (
(564300.0, 4158593.5, 0.0, 1.5); (
564400.0, 4158593.5, 0.0, 1.5); (
(564500.0, 4158593.5, 0.0, 1.5); (
564900.0, 4158593.5, 0.0, 1.5); (
(565000.0, 4158593.5, 0.0, 1.5); (
565100.0, 4158593.5, 0.0, 1.5); (
(565200.0, 4158593.5, 0.0, 1.5); (
565500.0, 4158593.5, 0.0, 1.5); (
(565600.0, 4158593.5, 0.0, 1.5); (
565700.0, 4158593.5, 0.0, 1.5); (
(565800.0, 4158593.5, 0.0, 1.5); (
562800.0, 4158693.5, 0.0, 1.5); (
(562900.0, 4158693.5, 0.0, 1.5); (
563000.0, 4158693.5, 0.0, 1.5); (
(563100.0, 4158693.5, 0.0, 1.5); (
563200.0, 4158693.5, 0.0, 1.5); (
(563300.0, 4158693.5, 0.0, 1.5); (
563400.0, 4158693.5, 0.0, 1.5); (
(563500.0, 4158693.5, 0.0, 1.5); (
563600.0, 4158693.5, 0.0, 1.5); (
(563700.0, 4158693.5, 0.0, 1.5); (
563800.0, 4158693.5, 0.0, 1.5); (
(563900.0, 4158693.5, 0.0, 1.5); (
564000.0, 4158693.5, 0.0, 1.5); (
(564100.0, 4158693.5, 0.0, 1.5); (
564200.0, 4158693.5, 0.0, 1.5); (
(564300.0, 4158693.5, 0.0, 1.5); (
564400.0, 4158693.5, 0.0, 1.5); (
(564500.0, 4158693.5, 0.0, 1.5); (
564600.0, 4158693.5, 0.0, 1.5); (
(564700.0, 4158693.5, 0.0, 1.5); (
565100.0, 4158693.5, 0.0, 1.5); (
(565400.0, 4158693.5, 0.0, 1.5); (
565500.0, 4158693.5, 0.0, 1.5); (
(565600.0, 4158693.5, 0.0, 1.5); (
565700.0, 4158693.5, 0.0, 1.5); (
(563000.0, 4158793.5, 0.0, 1.5); (
563100.0, 4158793.5, 0.0, 1.5);

*** ISCST3 - VERSION 02035 *** *** C:\Users\BASELINE
\Documents\Projects\15220-00 UPP Foster City Levee\ ***
06/14/16

*** 20:47:58

**MODELOPTs:

PAGE 564

CONC

URBAN FLAT FLGPOL DFAULT

NOCMPL

*** DISCRETE

CARTESIAN RECEPTORS ***

(X-COORD, Y-COORD,

ZELEV, ZFLAG)

(METERS)

(563600.0, 4158793.5,	0.0,	1.5);	(
563700.0, 4158793.5,	0.0,	1.5);	(
(563800.0, 4158793.5,	0.0,	1.5);	(
563900.0, 4158793.5,	0.0,	1.5);	(
(564000.0, 4158793.5,	0.0,	1.5);	(
564500.0, 4158793.5,	0.0,	1.5);	(
(564600.0, 4158793.5,	0.0,	1.5);	(
564700.0, 4158793.5,	0.0,	1.5);	(
(564800.0, 4158793.5,	0.0,	1.5);	(
564900.0, 4158793.5,	0.0,	1.5);	(
(565200.0, 4158793.5,	0.0,	1.5);	(
565300.0, 4158793.5,	0.0,	1.5);	(
(565400.0, 4158793.5,	0.0,	1.5);	(
565500.0, 4158793.5,	0.0,	1.5);	(
(564700.0, 4158893.5,	0.0,	1.5);	(
564800.0, 4158893.5,	0.0,	1.5);	(
(564900.0, 4158893.5,	0.0,	1.5);	(
565000.0, 4158893.5,	0.0,	1.5);	(
(565100.0, 4158893.5,	0.0,	1.5);	(
565200.0, 4158893.5,	0.0,	1.5);	(
(565300.0, 4158893.5,	0.0,	1.5);	(
565400.0, 4158893.5,	0.0,	1.5);	(
(564800.0, 4158993.5,	0.0,	1.5);	(
564900.0, 4158993.5,	0.0,	1.5);	(
(565000.0, 4158993.5,	0.0,	1.5);	(
565100.0, 4158993.5,	0.0,	1.5);	(
(565200.0, 4158993.5,	0.0,	1.5);	(
565300.0, 4158993.5,	0.0,	1.5);	(
(563100.1, 4154993.5,	0.0,	1.5);	(
563600.1, 4154993.5,	0.0,	1.5);	(
(564100.1, 4154993.5,	0.0,	1.5);	(
564600.1, 4154993.5,	0.0,	1.5);	(
(565100.1, 4154993.5,	0.0,	1.5);	(
565600.1, 4154993.5,	0.0,	1.5);	(

(563100.1, 4155493.5, 0.0, 1.5); (
563600.1, 4155493.5, 0.0, 1.5); (
(564100.1, 4155493.5, 0.0, 1.5); (
564600.1, 4155493.5, 0.0, 1.5); (
(565100.1, 4155493.5, 0.0, 1.5); (
565600.1, 4155493.5, 0.0, 1.5); (
(563100.1, 4155993.5, 0.0, 1.5); (
563600.1, 4155993.5, 0.0, 1.5); (
(564100.1, 4155993.5, 0.0, 1.5); (
564600.1, 4155993.5, 0.0, 1.5); (
(565100.1, 4155993.5, 0.0, 1.5); (
565600.1, 4155993.5, 0.0, 1.5); (
(563100.1, 4156493.5, 0.0, 1.5); (
563600.1, 4156493.5, 0.0, 1.5); (
(564100.1, 4156493.5, 0.0, 1.5); (
564600.1, 4156493.5, 0.0, 1.5); (
(565100.1, 4156493.5, 0.0, 1.5); (
565600.1, 4156493.5, 0.0, 1.5); (
(563100.1, 4156993.5, 0.0, 1.5); (
563600.1, 4156993.5, 0.0, 1.5); (
(564100.1, 4156993.5, 0.0, 1.5); (
564600.1, 4156993.5, 0.0, 1.5); (
(565100.1, 4156993.5, 0.0, 1.5); (
565600.1, 4156993.5, 0.0, 1.5); (
(563100.1, 4157493.5, 0.0, 1.5); (
563600.1, 4157493.5, 0.0, 1.5); (
(564100.1, 4157493.5, 0.0, 1.5); (
564600.1, 4157493.5, 0.0, 1.5); (
(565100.1, 4157493.5, 0.0, 1.5); (
565600.1, 4157493.5, 0.0, 1.5); (
(563100.1, 4157993.5, 0.0, 1.5); (
563600.1, 4157993.5, 0.0, 1.5); (
(564100.1, 4157993.5, 0.0, 1.5); (
564600.1, 4157993.5, 0.0, 1.5); (
(565100.1, 4157993.5, 0.0, 1.5); (
565600.1, 4157993.5, 0.0, 1.5);

4	CATEGORY	1	2	3
	5	6		
	A	.15000E+00	.15000E+00	
.15000E+00	.15000E+00	.15000E+00	.15000E+00	
	B	.15000E+00	.15000E+00	
.15000E+00	.15000E+00	.15000E+00	.15000E+00	
	C	.20000E+00	.20000E+00	
.20000E+00	.20000E+00	.20000E+00	.20000E+00	
	D	.25000E+00	.25000E+00	
.25000E+00	.25000E+00	.25000E+00	.25000E+00	
	E	.30000E+00	.30000E+00	
.30000E+00	.30000E+00	.30000E+00	.30000E+00	
	F	.30000E+00	.30000E+00	
.30000E+00	.30000E+00	.30000E+00	.30000E+00	

*** VERTICAL POTENTIAL

TEMPERATURE GRADIENTS ***
 (KELVIN PER METER)

(DEGREES

CATEGORY	STABILITY	WIND SPEED		
4	5	1	2	3
	6			
	A	.00000E+00	.00000E+00	
.00000E+00	.00000E+00	.00000E+00	.00000E+00	
	B	.00000E+00	.00000E+00	
.00000E+00	.00000E+00	.00000E+00	.00000E+00	
	C	.00000E+00	.00000E+00	
.00000E+00	.00000E+00	.00000E+00	.00000E+00	
	D	.00000E+00	.00000E+00	
.00000E+00	.00000E+00	.00000E+00	.00000E+00	
	E	.20000E-01	.20000E-01	
.20000E-01	.20000E-01	.20000E-01	.20000E-01	
	F	.35000E-01	.35000E-01	
.35000E-01	.35000E-01	.35000E-01	.35000E-01	

*** ISCST3 - VERSION 02035 *** *** C:\Users\BASELINE
 \Documents\Projects\15220-00 UPP Foster City Levee\ ***
 06/14/16

*** 20:47:58

**MODELOPTs:

PAGE 566

CONC

URBAN FLAT FLGPOL DFAULT

NOCMPL

*** THE FIRST 24 HOURS OF METEOROLOGICAL

DATA ***

FILE: METDAT~1\METDAT~1\mst05300.asc
 FORMAT: (4I2,2F9.4,F6.1,I2,2F7.1,f9.4,f10.1,f8.4,i4,f7.2)
 SURFACE STATION NO.: 6801 UPPER AIR
 STATION NO.: 6801
 NAME: SAN_MATEO_STP
 NAME: SAN_MATEO_STP
 YEAR: 2005
 YEAR: 2005

M-O LENGTH				FLOW	SPEED	TEMP	STAB	MIXING HEIGHT (M)		USTAR
YR	MN	DY	HR	Z-0 VECTOR	IPCODE	PRATE	CLASS	RURAL	URBAN	(M/S)
(M)				(M)		(mm/HR)				
05	01	01	01	61.0	2.10	282.0	4	300.0	300.0	0.0000
0.0	0.0000	0	0.00							
05	01	01	02	39.9	2.68	282.0	4	300.0	300.0	0.0000
0.0	0.0000	0	0.00							
05	01	01	03	41.5	1.12	281.7	5	300.0	300.0	0.0000
0.0	0.0000	0	0.00							
05	01	01	04	305.2	1.00	281.7	6	300.0	300.0	0.0000
0.0	0.0000	0	0.00							
05	01	01	05	17.1	1.00	281.0	6	300.0	300.0	0.0000
0.0	0.0000	0	0.00							
05	01	01	06	305.4	1.00	280.5	6	300.0	300.0	0.0000
0.0	0.0000	0	0.00							
05	01	01	07	340.8	1.52	280.0	6	300.0	300.0	0.0000
0.0	0.0000	0	0.00							
05	01	01	08	328.1	1.48	280.2	6	300.0	300.0	0.0000
0.0	0.0000	0	0.00							
05	01	01	09	330.3	1.03	281.7	5	300.0	300.0	0.0000
0.0	0.0000	0	0.00							
05	01	01	10	332.2	1.83	283.2	4	300.0	300.0	0.0000
0.0	0.0000	0	0.00							
05	01	01	11	330.8	1.88	284.4	3	300.0	300.0	0.0000
0.0	0.0000	0	0.00							

05 01 01 12	8.7	3.98	285.2	3	300.0	300.0	0.0000
0.0 0.0000	0	0.00					
05 01 01 13	20.8	3.98	285.1	2	300.0	300.0	0.0000
0.0 0.0000	0	0.00					
05 01 01 14	29.9	4.96	285.6	3	300.0	300.0	0.0000
0.0 0.0000	0	0.00					
05 01 01 15	26.0	4.11	285.0	3	300.0	300.0	0.0000
0.0 0.0000	0	0.00					
05 01 01 16	46.0	2.64	284.5	3	300.0	300.0	0.0000
0.0 0.0000	0	0.00					
05 01 01 17	19.8	1.88	283.7	4	300.0	300.0	0.0000
0.0 0.0000	0	0.00					
05 01 01 18	18.9	2.50	282.7	4	300.0	300.0	0.0000
0.0 0.0000	0	0.00					
05 01 01 19	15.4	1.56	282.4	5	300.0	300.0	0.0000
0.0 0.0000	0	0.00					
05 01 01 20	22.4	1.00	282.2	6	300.0	300.0	0.0000
0.0 0.0000	0	0.00					
05 01 01 21	27.4	1.52	282.0	5	300.0	300.0	0.0000
0.0 0.0000	0	0.00					
05 01 01 22	334.9	1.43	281.9	5	300.0	300.0	0.0000
0.0 0.0000	0	0.00					
05 01 01 23	325.9	1.97	282.0	5	300.0	300.0	0.0000
0.0 0.0000	0	0.00					
05 01 01 24	346.8	2.86	282.2	4	300.0	300.0	0.0000
0.0 0.0000	0	0.00					

*** NOTES: STABILITY CLASS 1=A, 2=B, 3=C, 4=D, 5=E AND 6=F.
FLOW VECTOR IS DIRECTION TOWARD WHICH WIND IS
BLOWING.

564690.00	4154353.50	0.00928
564700.00	4154353.50	0.00927
564710.00	4154353.50	0.00926
564720.00	4154353.50	0.00925
564730.00	4154353.50	0.00924
564740.00	4154353.50	0.00923
564750.00	4154353.50	0.00922
564760.00	4154353.50	0.00921
564770.00	4154353.50	0.00919
565180.00	4154363.50	0.00982
565190.00	4154363.50	0.00932
565200.00	4154363.50	0.00902
565210.00	4154363.50	0.00893
565220.00	4154363.50	0.00906
565230.00	4154363.50	0.00940
565240.00	4154363.50	0.01002
565250.00	4154363.50	0.01096
565160.00	4154373.50	0.00921
565170.00	4154373.50	0.00870
565180.00	4154373.50	0.00833
565190.00	4154373.50	0.00806
565200.00	4154373.50	0.00796
565210.00	4154373.50	0.00798
565220.00	4154373.50	0.00816
565230.00	4154373.50	0.00852
565240.00	4154373.50	0.00907
565250.00	4154373.50	0.00995
565260.00	4154373.50	0.01117
565140.00	4154383.50	0.00861
565150.00	4154383.50	0.00815
565160.00	4154383.50	0.00779
565170.00	4154383.50	0.00749
565180.00	4154383.50	0.00729
565190.00	4154383.50	0.00718
565200.00	4154383.50	0.00716
565210.00	4154383.50	0.00727
565220.00	4154383.50	0.00748
565230.00	4154383.50	0.00784
565240.00	4154383.50	0.00839
565250.00	4154383.50	0.00918
565260.00	4154383.50	0.01031
565270.00	4154383.50	0.01206
565090.00	4154393.50	0.00985
565100.00	4154393.50	0.00910
565110.00	4154393.50	0.00852
565120.00	4154393.50	0.00806
565130.00	4154393.50	0.00764
565140.00	4154393.50	0.00731
565150.00	4154393.50	0.00703
565160.00	4154393.50	0.00680
565170.00	4154393.50	0.00664
565180.00	4154393.50	0.00654

	565190.00	4154393.50	0.00652
565240.00	4154393.50	0.00787	
	565250.00	4154393.50	0.00863
565260.00	4154393.50	0.00972	
	565270.00	4154393.50	0.01127
565060.00	4154403.50	0.01032	
	565070.00	4154403.50	0.00950
565080.00	4154403.50	0.00873	

*** ISCST3 - VERSION 02035 *** *** C:\Users\BASELINE
\Documents\Projects\15220-00 UPP Foster City Levee\ ***
06/14/16

*** 20:47:58

**MODELOPTs:

PAGE 568

CONC

URBAN FLAT FLGPOL DFAULT

NOCMPL

*** THE ANNUAL (1 YRS) AVERAGE
CONCENTRATION VALUES FOR SOURCE GROUP: ALL ***

INCLUDING SOURCE(S):

A0000271, A0000272, A0000273, A0000274, A0000275, A0000276,
A0000277,
A0000278, A0000279, A0000280, A0000281, A0000282,
A0000283, A0000284, A0000285, A0000286, A0000226, A0000227,
A0000228,
A0000229, A0000230, A0000231, A0000257, A0000258,
A0000259, A0000260, A0000261, A0000262, A0000263, A0000264, . .
. ,

*** DISCRETE

CARTESIAN RECEPTOR POINTS ***

MICROGRAMS/M**3 *** CONC OF PM_10 IN
**

X-COORD (M)	Y-COORD (M)	CONC
565090.00	4154403.50	0.00813
565100.00	4154403.50	0.00764
565110.00	4154403.50	0.00724
565120.00	4154403.50	0.00689
565130.00	4154403.50	0.00662
565140.00	4154403.50	0.00639
565150.00	4154403.50	0.00621
565160.00	4154403.50	0.00608
565170.00	4154403.50	0.00600
565250.00	4154403.50	0.00822
565260.00	4154403.50	0.00925
565270.00	4154403.50	0.01076
563980.00	4154413.50	0.01064
563990.00	4154413.50	0.00983
564000.00	4154413.50	0.00928
564010.00	4154413.50	0.00909
564020.00	4154413.50	0.00885
564030.00	4154413.50	0.00887
564040.00	4154413.50	0.00874
564050.00	4154413.50	0.00886

564060.00	4154413.50	0.00878
564070.00	4154413.50	0.00896
564080.00	4154413.50	0.00894
564090.00	4154413.50	0.00927
564100.00	4154413.50	0.00952
565050.00	4154413.50	0.00928
565060.00	4154413.50	0.00850
565070.00	4154413.50	0.00787
565080.00	4154413.50	0.00734
565090.00	4154413.50	0.00694
565100.00	4154413.50	0.00658
565110.00	4154413.50	0.00629
565120.00	4154413.50	0.00606
565130.00	4154413.50	0.00586
565140.00	4154413.50	0.00572
565250.00	4154413.50	0.00790
565260.00	4154413.50	0.00891
565270.00	4154413.50	0.01036
565280.00	4154413.50	0.01249
563960.00	4154423.50	0.01141
563970.00	4154423.50	0.00964
563980.00	4154423.50	0.00860
563990.00	4154423.50	0.00800
564000.00	4154423.50	0.00757
564010.00	4154423.50	0.00740
564020.00	4154423.50	0.00723
564030.00	4154423.50	0.00721
564040.00	4154423.50	0.00714
564050.00	4154423.50	0.00719
564060.00	4154423.50	0.00718
564070.00	4154423.50	0.00730
564080.00	4154423.50	0.00738
564090.00	4154423.50	0.00768
564100.00	4154423.50	0.00808
564110.00	4154423.50	0.00873
564170.00	4154423.50	0.00963
564180.00	4154423.50	0.00922
564190.00	4154423.50	0.00880
564200.00	4154423.50	0.00873
564210.00	4154423.50	0.00850
564220.00	4154423.50	0.00864
564230.00	4154423.50	0.00846
564240.00	4154423.50	0.00860
564250.00	4154423.50	0.00844
564260.00	4154423.50	0.00861
564270.00	4154423.50	0.00844
564280.00	4154423.50	0.00862
564290.00	4154423.50	0.00847
564300.00	4154423.50	0.00866
564310.00	4154423.50	0.00853
564320.00	4154423.50	0.00877
564330.00	4154423.50	0.00863

564340.00	4154423.50	0.00889
564350.00	4154423.50	0.00872
564360.00	4154423.50	0.00898
564370.00	4154423.50	0.00877
564380.00	4154423.50	0.00900
564390.00	4154423.50	0.00878
564400.00	4154423.50	0.00899
564410.00	4154423.50	0.00877

564620.00	4154423.50	0.00927
564630.00	4154423.50	0.00904
564640.00	4154423.50	0.00931
564650.00	4154423.50	0.00906
564660.00	4154423.50	0.00932
564670.00	4154423.50	0.00909
564680.00	4154423.50	0.00937
564690.00	4154423.50	0.00914
564700.00	4154423.50	0.00946
564710.00	4154423.50	0.00923
564720.00	4154423.50	0.00956
564730.00	4154423.50	0.00932
564740.00	4154423.50	0.00967
564750.00	4154423.50	0.00941
564760.00	4154423.50	0.00979
564770.00	4154423.50	0.00952
564780.00	4154423.50	0.00993
564790.00	4154423.50	0.00966
565040.00	4154423.50	0.00832
565050.00	4154423.50	0.00769
565060.00	4154423.50	0.00714
565070.00	4154423.50	0.00671
565080.00	4154423.50	0.00634
565090.00	4154423.50	0.00604
565100.00	4154423.50	0.00580
565110.00	4154423.50	0.00558
565250.00	4154423.50	0.00766
565260.00	4154423.50	0.00867
565270.00	4154423.50	0.01008
565280.00	4154423.50	0.01222
563880.00	4154433.50	0.00747
563960.00	4154433.50	0.00880
563970.00	4154433.50	0.00781
563980.00	4154433.50	0.00705
563990.00	4154433.50	0.00660
564000.00	4154433.50	0.00631
564010.00	4154433.50	0.00614
564020.00	4154433.50	0.00604
564030.00	4154433.50	0.00600
564040.00	4154433.50	0.00598
564050.00	4154433.50	0.00600
564060.00	4154433.50	0.00603
564070.00	4154433.50	0.00613
564080.00	4154433.50	0.00628
564090.00	4154433.50	0.00655
564100.00	4154433.50	0.00692
564110.00	4154433.50	0.00751
564120.00	4154433.50	0.00825
564130.00	4154433.50	0.00870
564140.00	4154433.50	0.00899
564150.00	4154433.50	0.00877
564160.00	4154433.50	0.00823

564170.00	4154433.50	0.00779
564180.00	4154433.50	0.00745
564190.00	4154433.50	0.00718
564200.00	4154433.50	0.00710
564210.00	4154433.50	0.00696
564220.00	4154433.50	0.00699
564230.00	4154433.50	0.00693
564240.00	4154433.50	0.00698

*** ISCST3 - VERSION 02035 *** *** C:\Users\BASELINE
\Documents\Projects\15220-00 UPP Foster City Levee\ ***
06/14/16

*** 20:47:58

**MODELOPTs:

PAGE 570

CONC

URBAN FLAT FLGPOL DFAULT

NOCMPL

*** THE ANNUAL (1 YRS) AVERAGE
CONCENTRATION VALUES FOR SOURCE GROUP: ALL ***

INCLUDING SOURCE(S):

A0000271, A0000272, A0000273, A0000274, A0000275, A0000276,
A0000277,
A0000278, A0000279, A0000280, A0000281, A0000282,
A0000283, A0000284, A0000285, A0000286, A0000226, A0000227,
A0000228,
A0000229, A0000230, A0000231, A0000257, A0000258,
A0000259, A0000260, A0000261, A0000262, A0000263, A0000264, . .
. ,

*** DISCRETE

CARTESIAN RECEPTOR POINTS ***

MICROGRAMS/M**3 ** CONC OF PM_10 IN
**

X-COORD (M)	Y-COORD (M)	CONC
564250.00	4154433.50	0.00692
564260.00	4154433.50	0.00698
564270.00	4154433.50	0.00693
564280.00	4154433.50	0.00700
564290.00	4154433.50	0.00696
564300.00	4154433.50	0.00704
564310.00	4154433.50	0.00701
564320.00	4154433.50	0.00711
564330.00	4154433.50	0.00708
564340.00	4154433.50	0.00719
564350.00	4154433.50	0.00715
564360.00	4154433.50	0.00724
564370.00	4154433.50	0.00718
564380.00	4154433.50	0.00725
564390.00	4154433.50	0.00719
564400.00	4154433.50	0.00725
564410.00	4154433.50	0.00718
564420.00	4154433.50	0.00724
564430.00	4154433.50	0.00716
564440.00	4154433.50	0.00722

564450.00	4154433.50	0.00715
564460.00	4154433.50	0.00722
564470.00	4154433.50	0.00716
564480.00	4154433.50	0.00724
564490.00	4154433.50	0.00720
564500.00	4154433.50	0.00729
564510.00	4154433.50	0.00725
564520.00	4154433.50	0.00735
564530.00	4154433.50	0.00730
564540.00	4154433.50	0.00739
564550.00	4154433.50	0.00733
564560.00	4154433.50	0.00742
564570.00	4154433.50	0.00736
564580.00	4154433.50	0.00744
564590.00	4154433.50	0.00737
564600.00	4154433.50	0.00746
564610.00	4154433.50	0.00739
564620.00	4154433.50	0.00748
564630.00	4154433.50	0.00741
564640.00	4154433.50	0.00750
564650.00	4154433.50	0.00744
564660.00	4154433.50	0.00753
564670.00	4154433.50	0.00747
564680.00	4154433.50	0.00757
564690.00	4154433.50	0.00752
564700.00	4154433.50	0.00764
564710.00	4154433.50	0.00759
564720.00	4154433.50	0.00772
564730.00	4154433.50	0.00768
564740.00	4154433.50	0.00780
564750.00	4154433.50	0.00776
564760.00	4154433.50	0.00790
564770.00	4154433.50	0.00786
564780.00	4154433.50	0.00802
564790.00	4154433.50	0.00802
565030.00	4154433.50	0.00755
565040.00	4154433.50	0.00700
565050.00	4154433.50	0.00655
565060.00	4154433.50	0.00617
565070.00	4154433.50	0.00585
565080.00	4154433.50	0.00559
565260.00	4154433.50	0.00848
565270.00	4154433.50	0.00989
565280.00	4154433.50	0.01198
563870.00	4154443.50	0.00542
563880.00	4154443.50	0.00637
563890.00	4154443.50	0.00771
563950.00	4154443.50	0.00791
563960.00	4154443.50	0.00697
563970.00	4154443.50	0.00633
563980.00	4154443.50	0.00589
563990.00	4154443.50	0.00556

564000.00	4154443.50	0.00535
564010.00	4154443.50	0.00522
564020.00	4154443.50	0.00515
564030.00	4154443.50	0.00512
564040.00	4154443.50	0.00511
564050.00	4154443.50	0.00515
564060.00	4154443.50	0.00520
564070.00	4154443.50	0.00531

564280.00	4154443.50	0.00585
564290.00	4154443.50	0.00585
564300.00	4154443.50	0.00588
564310.00	4154443.50	0.00589
564320.00	4154443.50	0.00593
564330.00	4154443.50	0.00594
564340.00	4154443.50	0.00597
564350.00	4154443.50	0.00598
564360.00	4154443.50	0.00601
564370.00	4154443.50	0.00600
564380.00	4154443.50	0.00602
564390.00	4154443.50	0.00601
564400.00	4154443.50	0.00602
564410.00	4154443.50	0.00601
564420.00	4154443.50	0.00602
564430.00	4154443.50	0.00600
564440.00	4154443.50	0.00601
564450.00	4154443.50	0.00600
564460.00	4154443.50	0.00602
564470.00	4154443.50	0.00601
564480.00	4154443.50	0.00604
564490.00	4154443.50	0.00604
564500.00	4154443.50	0.00607
564510.00	4154443.50	0.00608
564520.00	4154443.50	0.00611
564530.00	4154443.50	0.00611
564540.00	4154443.50	0.00614
564550.00	4154443.50	0.00614
564560.00	4154443.50	0.00616
564570.00	4154443.50	0.00616
564580.00	4154443.50	0.00618
564590.00	4154443.50	0.00618
564600.00	4154443.50	0.00620
564610.00	4154443.50	0.00619
564620.00	4154443.50	0.00622
564630.00	4154443.50	0.00621
564640.00	4154443.50	0.00624
564650.00	4154443.50	0.00624
564660.00	4154443.50	0.00627
564670.00	4154443.50	0.00627
564680.00	4154443.50	0.00630
564690.00	4154443.50	0.00631
564700.00	4154443.50	0.00635
564710.00	4154443.50	0.00636
564720.00	4154443.50	0.00642
564730.00	4154443.50	0.00643
564740.00	4154443.50	0.00648
564750.00	4154443.50	0.00650
564760.00	4154443.50	0.00657
564770.00	4154443.50	0.00660
564780.00	4154443.50	0.00670
564950.00	4154443.50	0.01204

	564960.00	4154443.50	0.01116
564970.00	4154443.50	0.01020	
	564980.00	4154443.50	0.00970
564990.00	4154443.50	0.00886	
	565020.00	4154443.50	0.00685
565030.00	4154443.50	0.00641	
	565040.00	4154443.50	0.00604
565050.00	4154443.50	0.00571	

*** ISCST3 - VERSION 02035 *** *** C:\Users\BASELINE
\Documents\Projects\15220-00 UPP Foster City Levee\ ***
06/14/16

*** 20:47:58

**MODELOPTs:

PAGE 572

CONC

URBAN FLAT FLGPOL DFAULT

NOCMPL

*** THE ANNUAL (1 YRS) AVERAGE
CONCENTRATION VALUES FOR SOURCE GROUP: ALL ***

INCLUDING SOURCE(S):

A0000271, A0000272, A0000273, A0000274, A0000275, A0000276,
A0000277,
A0000278, A0000279, A0000280, A0000281, A0000282,
A0000283, A0000284, A0000285, A0000286, A0000226, A0000227,
A0000228,
A0000229, A0000230, A0000231, A0000257, A0000258,
A0000259, A0000260, A0000261, A0000262, A0000263, A0000264, . .
. ,

*** DISCRETE

CARTESIAN RECEPTOR POINTS ***

MICROGRAMS/M**3 ** CONC OF PM_10 IN
**

X-COORD (M)	Y-COORD (M)	CONC
565060.00	4154443.50	0.00544
565260.00	4154443.50	0.00836
565270.00	4154443.50	0.00977
565280.00	4154443.50	0.01188
563860.00	4154453.50	0.00406
563870.00	4154453.50	0.00469
563880.00	4154453.50	0.00538
563890.00	4154453.50	0.00627
563900.00	4154453.50	0.00718
563910.00	4154453.50	0.00801
563920.00	4154453.50	0.00787
563930.00	4154453.50	0.00772
563940.00	4154453.50	0.00687
563950.00	4154453.50	0.00626
563960.00	4154453.50	0.00576
563970.00	4154453.50	0.00533
563980.00	4154453.50	0.00501
563990.00	4154453.50	0.00479
564060.00	4154453.50	0.00458
564070.00	4154453.50	0.00468

564080.00	4154453.50	0.00481
564090.00	4154453.50	0.00500
564100.00	4154453.50	0.00520
564110.00	4154453.50	0.00538
564120.00	4154453.50	0.00551
564130.00	4154453.50	0.00557
564140.00	4154453.50	0.00563
564150.00	4154453.50	0.00564
564160.00	4154453.50	0.00558
564170.00	4154453.50	0.00548
564180.00	4154453.50	0.00533
564190.00	4154453.50	0.00521
564200.00	4154453.50	0.00511
564210.00	4154453.50	0.00505
564220.00	4154453.50	0.00502
564230.00	4154453.50	0.00500
564240.00	4154453.50	0.00500
564250.00	4154453.50	0.00499
564260.00	4154453.50	0.00500
564270.00	4154453.50	0.00500
564280.00	4154453.50	0.00502
564290.00	4154453.50	0.00503
564300.00	4154453.50	0.00504
564310.00	4154453.50	0.00506
564320.00	4154453.50	0.00507
564330.00	4154453.50	0.00509
564340.00	4154453.50	0.00511
564350.00	4154453.50	0.00512
564360.00	4154453.50	0.00513
564370.00	4154453.50	0.00513
564380.00	4154453.50	0.00514
564390.00	4154453.50	0.00514
564400.00	4154453.50	0.00515
564410.00	4154453.50	0.00514
564420.00	4154453.50	0.00514
564430.00	4154453.50	0.00514
564440.00	4154453.50	0.00515
564450.00	4154453.50	0.00515
564460.00	4154453.50	0.00515
564470.00	4154453.50	0.00516
564480.00	4154453.50	0.00517
564490.00	4154453.50	0.00518
564500.00	4154453.50	0.00520
564510.00	4154453.50	0.00521
564520.00	4154453.50	0.00522
564530.00	4154453.50	0.00523
564540.00	4154453.50	0.00525
564550.00	4154453.50	0.00526
564560.00	4154453.50	0.00527
564570.00	4154453.50	0.00527
564580.00	4154453.50	0.00528
564590.00	4154453.50	0.00529

	564600.00	4154453.50	0.00530
564610.00	4154453.50	0.00531	
	564620.00	4154453.50	0.00532
564630.00	4154453.50	0.00532	
	564640.00	4154453.50	0.00534
564650.00	4154453.50	0.00535	
	564660.00	4154453.50	0.00536
564670.00	4154453.50	0.00538	

*** ISCST3 - VERSION 02035 *** *** C:\Users\BASELINE
\Documents\Projects\15220-00 UPP Foster City Levee\ ***
06/14/16

*** 20:47:58

**MODELOPTs:

PAGE 573

CONC

URBAN FLAT FLGPOL DFAULT

NOCMPL

*** THE ANNUAL (1 YRS) AVERAGE
CONCENTRATION VALUES FOR SOURCE GROUP: ALL ***

INCLUDING SOURCE(S):

A0000271, A0000272, A0000273, A0000274, A0000275, A0000276,
A0000277,
A0000278, A0000279, A0000280, A0000281, A0000282,
A0000283, A0000284, A0000285, A0000286, A0000226, A0000227,
A0000228,
A0000229, A0000230, A0000231, A0000257, A0000258,
A0000259, A0000260, A0000261, A0000262, A0000263, A0000264, . .
. ,

*** DISCRETE

CARTESIAN RECEPTOR POINTS ***

MICROGRAMS/M**3 ** CONC OF PM_10 IN **

X-COORD (M)	Y-COORD (M)	CONC
564680.00	4154453.50	0.00540
564690.00	4154453.50	0.00541
564700.00	4154453.50	0.00543
564710.00	4154453.50	0.00545
564720.00	4154453.50	0.00548
564730.00	4154453.50	0.00551
564740.00	4154453.50	0.00554
564750.00	4154453.50	0.00557
564760.00	4154453.50	0.00562
564770.00	4154453.50	0.00568
564930.00	4154453.50	0.01104
564940.00	4154453.50	0.01030
564950.00	4154453.50	0.00949
564960.00	4154453.50	0.00873
564970.00	4154453.50	0.00816
564980.00	4154453.50	0.00777
564990.00	4154453.50	0.00729
565000.00	4154453.50	0.00680
565010.00	4154453.50	0.00631
565020.00	4154453.50	0.00592

565030.00	4154453.50	0.00559
565040.00	4154453.50	0.00531
565260.00	4154453.50	0.00827
565270.00	4154453.50	0.00970
565280.00	4154453.50	0.01182
563850.00	4154463.50	0.00316
563860.00	4154463.50	0.00362
563870.00	4154463.50	0.00406
563880.00	4154463.50	0.00455
563890.00	4154463.50	0.00511
563900.00	4154463.50	0.00560
563910.00	4154463.50	0.00591
563920.00	4154463.50	0.00591
563930.00	4154463.50	0.00587
563940.00	4154463.50	0.00556
563950.00	4154463.50	0.00521
563960.00	4154463.50	0.00487
563970.00	4154463.50	0.00460
563980.00	4154463.50	0.00437
564100.00	4154463.50	0.00451
564110.00	4154463.50	0.00461
564120.00	4154463.50	0.00467
564130.00	4154463.50	0.00470
564140.00	4154463.50	0.00474
564150.00	4154463.50	0.00476
564160.00	4154463.50	0.00474
564170.00	4154463.50	0.00471
564180.00	4154463.50	0.00465
564230.00	4154463.50	0.00438
564240.00	4154463.50	0.00438
564250.00	4154463.50	0.00437
564260.00	4154463.50	0.00438
564270.00	4154463.50	0.00438
564280.00	4154463.50	0.00439
564460.00	4154463.50	0.00451
564910.00	4154463.50	0.01043
564920.00	4154463.50	0.00967
564930.00	4154463.50	0.00885
564940.00	4154463.50	0.00821
564950.00	4154463.50	0.00767
564960.00	4154463.50	0.00715
564970.00	4154463.50	0.00674
564980.00	4154463.50	0.00647
564990.00	4154463.50	0.00615
565000.00	4154463.50	0.00583
565010.00	4154463.50	0.00552
565020.00	4154463.50	0.00522
565260.00	4154463.50	0.00823
565270.00	4154463.50	0.00969
565280.00	4154463.50	0.01185
563870.00	4154473.50	0.00354
563880.00	4154473.50	0.00386

	563890.00	4154473.50	0.00416
563900.00	4154473.50	0.00443	
	563910.00	4154473.50	0.00460
563920.00	4154473.50	0.00465	
	563930.00	4154473.50	0.00466
563940.00	4154473.50	0.00456	
	563950.00	4154473.50	0.00442
563960.00	4154473.50	0.00423	

563880.00	4154483.50	0.00327
563890.00	4154483.50	0.00345
563900.00	4154483.50	0.00363
563910.00	4154483.50	0.00375
563920.00	4154483.50	0.00382
563930.00	4154483.50	0.00384
563940.00	4154483.50	0.00382
563950.00	4154483.50	0.00378
563960.00	4154483.50	0.00371
564890.00	4154483.50	0.00726
564900.00	4154483.50	0.00720
564910.00	4154483.50	0.00695
564920.00	4154483.50	0.00656
564930.00	4154483.50	0.00617
564940.00	4154483.50	0.00583
564950.00	4154483.50	0.00553
564960.00	4154483.50	0.00523
565260.00	4154483.50	0.00821
565270.00	4154483.50	0.00975
565280.00	4154483.50	0.01200
563910.00	4154493.50	0.00317
563920.00	4154493.50	0.00323
563930.00	4154493.50	0.00327
563940.00	4154493.50	0.00328
564880.00	4154493.50	0.00590
564890.00	4154493.50	0.00593
564900.00	4154493.50	0.00590
564910.00	4154493.50	0.00580
564920.00	4154493.50	0.00562
564930.00	4154493.50	0.00538
564940.00	4154493.50	0.00511
565260.00	4154493.50	0.00823
565270.00	4154493.50	0.00980
565280.00	4154493.50	0.01212
564870.00	4154503.50	0.00492
564880.00	4154503.50	0.00500
564890.00	4154503.50	0.00502
564900.00	4154503.50	0.00500
564910.00	4154503.50	0.00496
564920.00	4154503.50	0.00487
565260.00	4154503.50	0.00827
565270.00	4154503.50	0.00990
565280.00	4154503.50	0.01230
564870.00	4154513.50	0.00430
564880.00	4154513.50	0.00434
564890.00	4154513.50	0.00436
565260.00	4154513.50	0.00833
565270.00	4154513.50	0.01000
565280.00	4154513.50	0.01250
565250.00	4154523.50	0.00716
565260.00	4154523.50	0.00839
565270.00	4154523.50	0.01015

	565280.00	4154523.50	0.01274
565250.00	4154533.50	0.00719	
	565260.00	4154533.50	0.00847
565270.00	4154533.50	0.01028	
	565280.00	4154533.50	0.01301
565250.00	4154603.50	0.00742	
	565260.00	4154603.50	0.00903
565240.00	4154613.50	0.00630	

565250.00	4154663.50	0.00732
565260.00	4154663.50	0.00895
565270.00	4154663.50	0.01140
565240.00	4154673.50	0.00614
565250.00	4154673.50	0.00725
565260.00	4154673.50	0.00884
565270.00	4154673.50	0.01122
565240.00	4154683.50	0.00608
565250.00	4154683.50	0.00717
565260.00	4154683.50	0.00873
565270.00	4154683.50	0.01106
565240.00	4154693.50	0.00601
565250.00	4154693.50	0.00708
565260.00	4154693.50	0.00859
565270.00	4154693.50	0.01085
565240.00	4154703.50	0.00593
565250.00	4154703.50	0.00698
565260.00	4154703.50	0.00846
565270.00	4154703.50	0.01067
565240.00	4154713.50	0.00585
565250.00	4154713.50	0.00687
565260.00	4154713.50	0.00831
565270.00	4154713.50	0.01044
565250.00	4154723.50	0.00677
565260.00	4154723.50	0.00817
565270.00	4154723.50	0.01025
565280.00	4154723.50	0.01351
565250.00	4154733.50	0.00666
565260.00	4154733.50	0.00801
565270.00	4154733.50	0.01001
565280.00	4154733.50	0.01322
565250.00	4154743.50	0.00655
565260.00	4154743.50	0.00787
565270.00	4154743.50	0.00981
565280.00	4154743.50	0.01284
565250.00	4154753.50	0.00644
565260.00	4154753.50	0.00771
565270.00	4154753.50	0.00956
565280.00	4154753.50	0.01249
565250.00	4154763.50	0.00633
565260.00	4154763.50	0.00756
565270.00	4154763.50	0.00935
565280.00	4154763.50	0.01211
565250.00	4154773.50	0.00621
565260.00	4154773.50	0.00740
565270.00	4154773.50	0.00910
565280.00	4154773.50	0.01174
565250.00	4154783.50	0.00610
565260.00	4154783.50	0.00725
565270.00	4154783.50	0.00889
565280.00	4154783.50	0.01139
565250.00	4154793.50	0.00598

	565260.00	4154793.50	0.00708
565270.00	4154793.50	0.00864	
	565280.00	4154793.50	0.01099
565250.00	4154803.50	0.00587	
	565260.00	4154803.50	0.00693
565270.00	4154803.50	0.00843	
	565280.00	4154803.50	0.01067
565250.00	4154813.50	0.00575	

565290.00	4154853.50	0.01185
565260.00	4154863.50	0.00603
565270.00	4154863.50	0.00723
565280.00	4154863.50	0.00894
565290.00	4154863.50	0.01150
565260.00	4154873.50	0.00589
565270.00	4154873.50	0.00705
565280.00	4154873.50	0.00869
565290.00	4154873.50	0.01116
565260.00	4154883.50	0.00575
565270.00	4154883.50	0.00688
565280.00	4154883.50	0.00849
565290.00	4154883.50	0.01090
565260.00	4154893.50	0.00562
565270.00	4154893.50	0.00671
565280.00	4154893.50	0.00827
565290.00	4154893.50	0.01061
565260.00	4154903.50	0.00548
565270.00	4154903.50	0.00655
565280.00	4154903.50	0.00808
565330.00	4155093.50	0.00651
565340.00	4155093.50	0.00777
565350.00	4155093.50	0.00926
565310.00	4155103.50	0.00451
565320.00	4155103.50	0.00509
565330.00	4155103.50	0.00586
565340.00	4155103.50	0.00685
565350.00	4155103.50	0.00822
565360.00	4155103.50	0.01005
565320.00	4155113.50	0.00470
565330.00	4155113.50	0.00532
565340.00	4155113.50	0.00616
565350.00	4155113.50	0.00721
565360.00	4155113.50	0.00855
565330.00	4155123.50	0.00489
565340.00	4155123.50	0.00556
565350.00	4155123.50	0.00642
565360.00	4155123.50	0.00758
565370.00	4155123.50	0.00907
565330.00	4155133.50	0.00452
565340.00	4155133.50	0.00508
565350.00	4155133.50	0.00579
565360.00	4155133.50	0.00669
565370.00	4155133.50	0.00788
565380.00	4155133.50	0.00957
565340.00	4155143.50	0.00468
565350.00	4155143.50	0.00527
565360.00	4155143.50	0.00603
565370.00	4155143.50	0.00705
565380.00	4155143.50	0.00835
565390.00	4155143.50	0.00981
565350.00	4155153.50	0.00484

565360.00	4155153.50	0.00547
565370.00	4155153.50	0.00624
565380.00	4155153.50	0.00716
565390.00	4155153.50	0.00810
565400.00	4155153.50	0.00907
565360.00	4155163.50	0.00494
565370.00	4155163.50	0.00552
565380.00	4155163.50	0.00617

*** ISCST3 - VERSION 02035 *** *** C:\Users\BASELINE
\Documents\Projects\15220-00 UPP Foster City Levee\ ***
06/14/16

*** 20:47:58

**MODELOPTs:

PAGE 577

CONC

URBAN FLAT FLGPOL DFAULT

NOCMPL

*** THE ANNUAL (1 YRS) AVERAGE
CONCENTRATION VALUES FOR SOURCE GROUP: ALL ***

INCLUDING SOURCE(S):

A0000271, A0000272, A0000273, A0000274, A0000275, A0000276,
A0000277,
A0000278, A0000279, A0000280, A0000281, A0000282,
A0000283, A0000284, A0000285, A0000286, A0000226, A0000227,
A0000228,
A0000229, A0000230, A0000231, A0000257, A0000258,
A0000259, A0000260, A0000261, A0000262, A0000263, A0000264, . .
. ,

*** DISCRETE

CARTESIAN RECEPTOR POINTS ***

MICROGRAMS/M**3 ** CONC OF PM_10 IN
**

X-COORD (M)	Y-COORD (M)	CONC
565390.00	4155163.50	0.00690
565400.00	4155163.50	0.00776
565410.00	4155163.50	0.00880
565370.00	4155173.50	0.00492
565380.00	4155173.50	0.00542
565390.00	4155173.50	0.00598
565400.00	4155173.50	0.00662
565410.00	4155173.50	0.00740
565420.00	4155173.50	0.00823
565430.00	4155173.50	0.00910
565380.00	4155183.50	0.00483
565390.00	4155183.50	0.00525
565400.00	4155183.50	0.00576
565410.00	4155183.50	0.00633
565420.00	4155183.50	0.00695
565430.00	4155183.50	0.00764
565440.00	4155183.50	0.00842
565450.00	4155183.50	0.00915
565390.00	4155193.50	0.00468
565400.00	4155193.50	0.00508

565410.00	4155193.50	0.00552
565420.00	4155193.50	0.00601
565430.00	4155193.50	0.00651
565440.00	4155193.50	0.00708
565450.00	4155193.50	0.00767
565460.00	4155193.50	0.00836
565470.00	4155193.50	0.00896
565480.00	4155193.50	0.00992
565410.00	4155203.50	0.00489
565420.00	4155203.50	0.00527
565430.00	4155203.50	0.00566
565440.00	4155203.50	0.00608
565450.00	4155203.50	0.00651
565460.00	4155203.50	0.00705
565470.00	4155203.50	0.00758
565480.00	4155203.50	0.00820
565490.00	4155203.50	0.00875
565500.00	4155203.50	0.00958
565510.00	4155203.50	0.00988
565420.00	4155213.50	0.00469
565430.00	4155213.50	0.00500
565440.00	4155213.50	0.00532
565450.00	4155213.50	0.00567
565460.00	4155213.50	0.00606
565470.00	4155213.50	0.00647
565480.00	4155213.50	0.00695
565490.00	4155213.50	0.00741
565500.00	4155213.50	0.00796
565510.00	4155213.50	0.00848
565520.00	4155213.50	0.00914
565530.00	4155213.50	0.00966
565440.00	4155223.50	0.00475
565450.00	4155223.50	0.00502
565460.00	4155223.50	0.00531
565470.00	4155223.50	0.00564
565480.00	4155223.50	0.00599
565490.00	4155223.50	0.00637
565500.00	4155223.50	0.00678
565510.00	4155223.50	0.00720
565520.00	4155223.50	0.00769
565530.00	4155223.50	0.00819
565540.00	4155223.50	0.00873
565550.00	4155223.50	0.00931
565560.00	4155223.50	0.00987
565470.00	4155233.50	0.00499
565480.00	4155233.50	0.00527
565490.00	4155233.50	0.00557
565500.00	4155233.50	0.00589
565510.00	4155233.50	0.00624
565520.00	4155233.50	0.00659
565530.00	4155233.50	0.00697
565540.00	4155233.50	0.00737

565550.00	4155233.50	0.00780
565560.00	4155233.50	0.00821
565570.00	4155233.50	0.00864
565580.00	4155233.50	0.00900
565590.00	4155233.50	0.00940
565600.00	4155233.50	0.00966
565610.00	4155233.50	0.00997
565620.00	4155233.50	0.01015

565660.00	4155243.50	0.00857
565670.00	4155243.50	0.00857
565680.00	4155243.50	0.00854
565520.00	4155253.50	0.00511
565530.00	4155253.50	0.00534
565540.00	4155253.50	0.00557
565550.00	4155253.50	0.00580
565560.00	4155253.50	0.00602
565570.00	4155253.50	0.00625
565580.00	4155253.50	0.00645
565590.00	4155253.50	0.00665
565600.00	4155253.50	0.00680
565610.00	4155253.50	0.00695
565620.00	4155253.50	0.00704
565630.00	4155253.50	0.00713
565640.00	4155253.50	0.00717
565650.00	4155253.50	0.00720
565660.00	4155253.50	0.00721
565670.00	4155253.50	0.00721
565680.00	4155253.50	0.00720
565550.00	4155263.50	0.00514
565560.00	4155263.50	0.00531
565570.00	4155263.50	0.00548
565580.00	4155263.50	0.00563
565590.00	4155263.50	0.00578
565600.00	4155263.50	0.00589
565610.00	4155263.50	0.00600
565620.00	4155263.50	0.00608
565630.00	4155263.50	0.00614
565640.00	4155263.50	0.00618
565650.00	4155263.50	0.00621
565660.00	4155263.50	0.00623
565670.00	4155263.50	0.00624
565600.00	4155273.50	0.00521
565610.00	4155273.50	0.00530
565620.00	4155273.50	0.00536
565630.00	4155273.50	0.00542
565640.00	4155273.50	0.00545
565650.00	4155273.50	0.00549
565660.00	4155273.50	0.00551
565670.00	4155273.50	0.00553
565830.00	4155683.50	0.00696
565840.00	4155683.50	0.00848
565850.00	4155683.50	0.01067
565820.00	4155693.50	0.00591
565830.00	4155693.50	0.00704
565840.00	4155693.50	0.00865
565850.00	4155693.50	0.01105
565820.00	4155703.50	0.00595
565830.00	4155703.50	0.00710
565840.00	4155703.50	0.00879
565850.00	4155703.50	0.01144

	565820.00	4155713.50	0.00597
565830.00	4155713.50	0.00716	
	565840.00	4155713.50	0.00891
565850.00	4155713.50	0.01171	
	565820.00	4155723.50	0.00599
565830.00	4155723.50	0.00720	
	565840.00	4155723.50	0.00899
565850.00	4155723.50	0.01190	

*** ISCST3 - VERSION 02035 *** *** C:\Users\BASELINE
\Documents\Projects\15220-00 UPP Foster City Levee\ ***
06/14/16

*** 20:47:58

**MODELOPTs:

PAGE 579

CONC

URBAN FLAT FLGPOL DFAULT

NOCMPL

*** THE ANNUAL (1 YRS) AVERAGE
CONCENTRATION VALUES FOR SOURCE GROUP: ALL ***

INCLUDING SOURCE(S):

A0000271, A0000272, A0000273, A0000274, A0000275, A0000276,
A0000277,
A0000278, A0000279, A0000280, A0000281, A0000282,
A0000283, A0000284, A0000285, A0000286, A0000226, A0000227,
A0000228,
A0000229, A0000230, A0000231, A0000257, A0000258,
A0000259, A0000260, A0000261, A0000262, A0000263, A0000264, . . .
. ,

*** DISCRETE

CARTESIAN RECEPTOR POINTS ***

MICROGRAMS/M**3 ** CONC OF PM_10 IN
**

X-COORD (M)	Y-COORD (M)	CONC
565820.00	4155733.50	0.00601
565830.00	4155733.50	0.00723
565840.00	4155733.50	0.00904
565850.00	4155733.50	0.01195
565820.00	4155743.50	0.00601
565830.00	4155743.50	0.00723
565840.00	4155743.50	0.00903
565850.00	4155743.50	0.01191
565820.00	4155753.50	0.00599
565830.00	4155753.50	0.00721
565840.00	4155753.50	0.00898
565850.00	4155753.50	0.01172
565820.00	4155763.50	0.00594
565830.00	4155763.50	0.00713
565840.00	4155763.50	0.00883
565850.00	4155763.50	0.01137
565820.00	4155773.50	0.00586
565830.00	4155773.50	0.00702
565840.00	4155773.50	0.00866
565850.00	4155773.50	0.01108

565820.00	4155783.50	0.00576
565830.00	4155783.50	0.00688
565840.00	4155783.50	0.00845
565850.00	4155783.50	0.01070
565820.00	4155793.50	0.00564
565830.00	4155793.50	0.00673
565840.00	4155793.50	0.00825
565850.00	4155793.50	0.01042
565820.00	4155803.50	0.00551
565830.00	4155803.50	0.00657
565840.00	4155803.50	0.00803
565850.00	4155803.50	0.01010
565830.00	4155813.50	0.00639
565840.00	4155813.50	0.00782
565850.00	4155813.50	0.00987
565830.00	4155823.50	0.00622
565840.00	4155823.50	0.00761
565850.00	4155823.50	0.00965
565830.00	4155833.50	0.00604
565840.00	4155833.50	0.00741
565850.00	4155833.50	0.00948
565830.00	4155843.50	0.00588
565840.00	4155843.50	0.00720
565850.00	4155843.50	0.00928
565830.00	4155853.50	0.00573
565840.00	4155853.50	0.00700
565850.00	4155853.50	0.00907
565830.00	4155863.50	0.00562
565840.00	4155863.50	0.00679
565850.00	4155863.50	0.00882
565820.00	4155873.50	0.00474
565830.00	4155873.50	0.00552
565840.00	4155873.50	0.00665
565850.00	4155873.50	0.00854
565820.00	4155883.50	0.00464
565830.00	4155883.50	0.00540
565840.00	4155883.50	0.00650
565820.00	4155893.50	0.00453
565830.00	4155893.50	0.00527
565840.00	4155893.50	0.00634
565820.00	4155903.50	0.00443
565830.00	4155903.50	0.00513
565840.00	4155903.50	0.00613
565820.00	4155913.50	0.00433
565830.00	4155913.50	0.00498
565840.00	4155913.50	0.00590
565820.00	4155923.50	0.00420
565830.00	4155923.50	0.00479
565840.00	4155923.50	0.00557
565830.00	4155933.50	0.00457
565840.00	4155933.50	0.00521
565830.00	4155943.50	0.00432

	565840.00	4155943.50	0.00485
565840.00	4155953.50	0.00450	
	565850.00	4155963.50	0.00455
565860.00	4155963.50	0.00494	
	565870.00	4155963.50	0.00538
565880.00	4155963.50	0.00602	
	565870.00	4155973.50	0.00488
565880.00	4155973.50	0.00540	

565950.00	4156023.50	0.00804
565940.00	4156053.50	0.00537
565940.00	4156063.50	0.00501
565950.00	4156063.50	0.00564
565950.00	4156073.50	0.00525
565950.00	4156083.50	0.00492
565960.00	4156083.50	0.00554
565960.00	4156093.50	0.00517
565970.00	4156093.50	0.00586
565960.00	4156103.50	0.00485
565970.00	4156103.50	0.00545
565980.00	4156103.50	0.00622
565970.00	4156113.50	0.00509
565980.00	4156113.50	0.00576
565990.00	4156113.50	0.00661
565980.00	4156123.50	0.00534
565990.00	4156123.50	0.00608
566000.00	4156123.50	0.00704
565980.00	4156133.50	0.00498
565990.00	4156133.50	0.00562
566000.00	4156133.50	0.00642
565990.00	4156143.50	0.00521
566000.00	4156143.50	0.00590
566010.00	4156143.50	0.00680
565990.00	4156153.50	0.00487
566000.00	4156153.50	0.00546
566010.00	4156153.50	0.00621
566020.00	4156153.50	0.00722
566000.00	4156163.50	0.00507
566010.00	4156163.50	0.00572
566020.00	4156163.50	0.00654
566010.00	4156173.50	0.00529
566020.00	4156173.50	0.00599
566030.00	4156173.50	0.00691
566010.00	4156183.50	0.00493
566020.00	4156183.50	0.00553
566030.00	4156183.50	0.00628
566020.00	4156193.50	0.00513
566030.00	4156193.50	0.00577
566040.00	4156193.50	0.00660
566020.00	4156203.50	0.00479
566030.00	4156203.50	0.00534
566040.00	4156203.50	0.00603
566050.00	4156203.50	0.00695
566030.00	4156213.50	0.00497
566040.00	4156213.50	0.00557
566050.00	4156213.50	0.00633
566040.00	4156223.50	0.00517
566050.00	4156223.50	0.00581
566060.00	4156223.50	0.00665
566050.00	4156233.50	0.00538
566060.00	4156233.50	0.00609

566050.00	4156243.50	0.00501
566060.00	4156243.50	0.00562
566070.00	4156243.50	0.00640
566060.00	4156253.50	0.00522
566070.00	4156253.50	0.00588
566060.00	4156263.50	0.00488
566070.00	4156263.50	0.00545
566080.00	4156263.50	0.00619

566130.00	4156343.50	0.00641
566120.00	4156353.50	0.00519
566130.00	4156353.50	0.00581
566140.00	4156353.50	0.00657
566130.00	4156363.50	0.00532
566140.00	4156363.50	0.00594
566150.00	4156363.50	0.00674
566130.00	4156373.50	0.00491
566140.00	4156373.50	0.00544
566150.00	4156373.50	0.00610
566140.00	4156383.50	0.00501
566150.00	4156383.50	0.00556
566160.00	4156383.50	0.00629
566150.00	4156393.50	0.00513
566160.00	4156393.50	0.00573
566160.00	4156403.50	0.00526
566170.00	4156403.50	0.00591
566160.00	4156413.50	0.00488
566170.00	4156413.50	0.00541
566180.00	4156413.50	0.00608
566170.00	4156423.50	0.00500
566180.00	4156423.50	0.00556
566180.00	4156433.50	0.00512
566190.00	4156433.50	0.00570
566180.00	4156443.50	0.00474
566190.00	4156443.50	0.00523
566200.00	4156443.50	0.00580
566190.00	4156453.50	0.00481
566200.00	4156453.50	0.00530
566200.00	4156463.50	0.00486
566210.00	4156463.50	0.00531
566210.00	4156473.50	0.00486
566220.00	4156473.50	0.00529
566220.00	4156483.50	0.00483
566230.00	4156483.50	0.00522
566240.00	4156483.50	0.00566
566240.00	4156493.50	0.00513
566250.00	4156493.50	0.00554
566260.00	4156503.50	0.00541
566270.00	4156513.50	0.00530
566350.00	4156653.50	0.00585
566360.00	4156653.50	0.00684
566350.00	4156663.50	0.00588
566360.00	4156663.50	0.00692
566350.00	4156673.50	0.00592
566360.00	4156673.50	0.00700
566350.00	4156683.50	0.00595
566360.00	4156683.50	0.00707
566340.00	4156693.50	0.00519
566350.00	4156693.50	0.00598
566360.00	4156693.50	0.00710
566340.00	4156703.50	0.00519

	566350.00	4156703.50	0.00599
566360.00	4156703.50	0.00711	
	566370.00	4156703.50	0.00876
566340.00	4156713.50	0.00519	
	566350.00	4156713.50	0.00597
566360.00	4156713.50	0.00705	
	566370.00	4156713.50	0.00865
566340.00	4156723.50	0.00516	

*** ISCST3 - VERSION 02035 *** *** C:\Users\BASELINE
\Documents\Projects\15220-00 UPP Foster City Levee\ ***
06/14/16

*** 20:47:58

**MODELOPTs:

PAGE 582

CONC

URBAN FLAT FLGPOL DFAULT

NOCMPL

 *** THE ANNUAL (1 YRS) AVERAGE
CONCENTRATION VALUES FOR SOURCE GROUP: ALL ***

 INCLUDING SOURCE(S):

A0000271, A0000272, A0000273, A0000274, A0000275, A0000276,
A0000277,
 A0000278, A0000279, A0000280, A0000281, A0000282,
A0000283, A0000284, A0000285, A0000286, A0000226, A0000227,
A0000228,
 A0000229, A0000230, A0000231, A0000257, A0000258,
A0000259, A0000260, A0000261, A0000262, A0000263, A0000264, . .
. ,

*** DISCRETE

CARTESIAN RECEPTOR POINTS ***

 ** CONC OF PM_10 IN
MICROGRAMS/M**3 **

X-COORD (M)	Y-COORD (M)	CONC
566350.00	4156723.50	0.00592
566360.00	4156723.50	0.00697
566370.00	4156723.50	0.00849
566350.00	4156733.50	0.00584
566360.00	4156733.50	0.00684
566370.00	4156733.50	0.00825
566350.00	4156743.50	0.00574
566360.00	4156743.50	0.00668
566370.00	4156743.50	0.00800
566350.00	4156753.50	0.00563
566360.00	4156753.50	0.00652
566370.00	4156753.50	0.00774
566380.00	4156753.50	0.00947
566350.00	4156763.50	0.00551
566360.00	4156763.50	0.00635
566370.00	4156763.50	0.00748
566380.00	4156763.50	0.00908
566350.00	4156773.50	0.00540
566360.00	4156773.50	0.00618
566370.00	4156773.50	0.00722

566380.00	4156773.50	0.00868
566360.00	4156783.50	0.00602
566370.00	4156783.50	0.00699
566380.00	4156783.50	0.00833
566360.00	4156793.50	0.00586
566370.00	4156793.50	0.00676
566380.00	4156793.50	0.00800
566390.00	4156793.50	0.00979
566360.00	4156803.50	0.00570
566370.00	4156803.50	0.00655
566380.00	4156803.50	0.00771
566390.00	4156803.50	0.00937
566360.00	4156813.50	0.00556
566370.00	4156813.50	0.00635
566380.00	4156813.50	0.00742
566390.00	4156813.50	0.00893
566360.00	4156823.50	0.00542
566370.00	4156823.50	0.00617
566380.00	4156823.50	0.00717
566390.00	4156823.50	0.00857
566370.00	4156833.50	0.00600
566380.00	4156833.50	0.00693
566390.00	4156833.50	0.00822
566370.00	4156843.50	0.00584
566380.00	4156843.50	0.00671
566390.00	4156843.50	0.00791
566400.00	4156843.50	0.00967
566370.00	4156853.50	0.00569
566380.00	4156853.50	0.00651
566390.00	4156853.50	0.00763
566400.00	4156853.50	0.00924
566370.00	4156863.50	0.00556
566380.00	4156863.50	0.00633
566390.00	4156863.50	0.00737
566400.00	4156863.50	0.00888
566370.00	4156873.50	0.00544
566380.00	4156873.50	0.00616
566390.00	4156873.50	0.00714
566400.00	4156873.50	0.00853
566380.00	4156883.50	0.00601
566390.00	4156883.50	0.00694
566400.00	4156883.50	0.00823
566380.00	4156893.50	0.00587
566390.00	4156893.50	0.00674
566400.00	4156893.50	0.00795
566410.00	4156893.50	0.00971
566380.00	4156903.50	0.00575
566390.00	4156903.50	0.00657
566400.00	4156903.50	0.00770
566410.00	4156903.50	0.00933
566380.00	4156913.50	0.00563
566390.00	4156913.50	0.00641

566400.00	4156913.50	0.00748
566410.00	4156913.50	0.00898
566380.00	4156923.50	0.00552
566390.00	4156923.50	0.00627
566400.00	4156923.50	0.00727
566410.00	4156923.50	0.00868
566390.00	4156933.50	0.00614
566400.00	4156933.50	0.00709

566410.00	4156993.50	0.00733
566420.00	4156993.50	0.00871
566430.00	4156993.50	0.01073
566400.00	4157003.50	0.00625
566410.00	4157003.50	0.00723
566420.00	4157003.50	0.00858
566430.00	4157003.50	0.01055
566400.00	4157013.50	0.00619
566410.00	4157013.50	0.00715
566420.00	4157013.50	0.00849
566430.00	4157013.50	0.01043
566400.00	4157023.50	0.00614
566410.00	4157023.50	0.00710
566420.00	4157023.50	0.00841
566430.00	4157023.50	0.01034
566400.00	4157033.50	0.00611
566410.00	4157033.50	0.00705
566420.00	4157033.50	0.00837
566430.00	4157033.50	0.01029
566400.00	4157043.50	0.00608
566410.00	4157043.50	0.00703
566420.00	4157043.50	0.00834
566430.00	4157043.50	0.01026
566400.00	4157053.50	0.00607
566410.00	4157053.50	0.00701
566420.00	4157053.50	0.00833
566430.00	4157053.50	0.01026
566400.00	4157063.50	0.00606
566410.00	4157063.50	0.00700
566420.00	4157063.50	0.00832
566430.00	4157063.50	0.01025
566400.00	4157073.50	0.00605
566410.00	4157073.50	0.00700
566420.00	4157073.50	0.00832
566430.00	4157073.50	0.01026
566400.00	4157083.50	0.00605
566410.00	4157083.50	0.00700
566420.00	4157083.50	0.00832
566430.00	4157083.50	0.01026
566400.00	4157093.50	0.00606
566410.00	4157093.50	0.00700
566420.00	4157093.50	0.00833
566430.00	4157093.50	0.01028
566400.00	4157103.50	0.00606
566410.00	4157103.50	0.00701
566420.00	4157103.50	0.00833
566430.00	4157103.50	0.01029
566400.00	4157113.50	0.00607
566410.00	4157113.50	0.00701
566420.00	4157113.50	0.00834
566430.00	4157113.50	0.01032
566400.00	4157123.50	0.00609

566410.00	4157123.50	0.00703
566420.00	4157123.50	0.00835
566430.00	4157123.50	0.01033
566400.00	4157133.50	0.00611
566410.00	4157133.50	0.00704
566420.00	4157133.50	0.00837
566430.00	4157133.50	0.01035
566400.00	4157143.50	0.00613

*** ISCST3 - VERSION 02035 *** *** C:\Users\BASELINE
\Documents\Projects\15220-00 UPP Foster City Levee\ ***
06/14/16

*** 20:47:58

**MODELOPTs:

PAGE 584

CONC

URBAN FLAT FLGPOL DFAULT

NOCMPL

*** THE ANNUAL (1 YRS) AVERAGE
CONCENTRATION VALUES FOR SOURCE GROUP: ALL ***

INCLUDING SOURCE(S):

A0000271, A0000272, A0000273, A0000274, A0000275, A0000276,
A0000277,
A0000278, A0000279, A0000280, A0000281, A0000282,
A0000283, A0000284, A0000285, A0000286, A0000226, A0000227,
A0000228,
A0000229, A0000230, A0000231, A0000257, A0000258,
A0000259, A0000260, A0000261, A0000262, A0000263, A0000264, . . .
. ,

*** DISCRETE

CARTESIAN RECEPTOR POINTS ***

MICROGRAMS/M**3 ** CONC OF PM_10 IN **

X-COORD (M)	Y-COORD (M)	CONC
566410.00	4157143.50	0.00706
566420.00	4157143.50	0.00837
566430.00	4157143.50	0.01035
566400.00	4157153.50	0.00616
566410.00	4157153.50	0.00708
566420.00	4157153.50	0.00839
566430.00	4157153.50	0.01035
566400.00	4157163.50	0.00620
566410.00	4157163.50	0.00711
566420.00	4157163.50	0.00840
566430.00	4157163.50	0.01033
566400.00	4157173.50	0.00625
566410.00	4157173.50	0.00715
566420.00	4157173.50	0.00841
566430.00	4157173.50	0.01032
566400.00	4157183.50	0.00631
566410.00	4157183.50	0.00719
566420.00	4157183.50	0.00843
566430.00	4157183.50	0.01029
566400.00	4157193.50	0.00637

566410.00	4157193.50	0.00725
566420.00	4157193.50	0.00847
566430.00	4157193.50	0.01028
566400.00	4157203.50	0.00645
566410.00	4157203.50	0.00732
566420.00	4157203.50	0.00852
566430.00	4157203.50	0.01027
566400.00	4157213.50	0.00654
566410.00	4157213.50	0.00742
566420.00	4157213.50	0.00860
566430.00	4157213.50	0.01030
566400.00	4157223.50	0.00665
566410.00	4157223.50	0.00753
566420.00	4157223.50	0.00870
566430.00	4157223.50	0.01035
566400.00	4157233.50	0.00678
566410.00	4157233.50	0.00767
566420.00	4157233.50	0.00884
566430.00	4157233.50	0.01047
566400.00	4157243.50	0.00694
566410.00	4157243.50	0.00785
566420.00	4157243.50	0.00903
566430.00	4157243.50	0.01062
566400.00	4157253.50	0.00712
566410.00	4157253.50	0.00807
566420.00	4157253.50	0.00927
566430.00	4157253.50	0.01088
566400.00	4157263.50	0.00734
566410.00	4157263.50	0.00833
566420.00	4157263.50	0.00960
566430.00	4157263.50	0.01126
566400.00	4157273.50	0.00760
566410.00	4157273.50	0.00867
566420.00	4157273.50	0.01004
566430.00	4157273.50	0.01183
566400.00	4157283.50	0.00792
566410.00	4157283.50	0.00909
566420.00	4157283.50	0.01060
566390.00	4157293.50	0.00730
566400.00	4157293.50	0.00830
566410.00	4157293.50	0.00960
566420.00	4157293.50	0.01135
566390.00	4157303.50	0.00764
566400.00	4157303.50	0.00876
566410.00	4157303.50	0.01023
566420.00	4157303.50	0.01225
566390.00	4157313.50	0.00805
566400.00	4157313.50	0.00931
566410.00	4157313.50	0.01102
566380.00	4157323.50	0.00745
566390.00	4157323.50	0.00853
566400.00	4157323.50	0.00998

	566410.00	4157323.50	0.01197
566380.00	4157333.50	0.00788	
	566390.00	4157333.50	0.00910
566400.00	4157333.50	0.01079	
	566410.00	4157333.50	0.01320
566370.00	4157343.50	0.00735	
	566380.00	4157343.50	0.00840
566390.00	4157343.50	0.00980	

566350.00	4157403.50	0.00831
566360.00	4157403.50	0.00966
566370.00	4157403.50	0.01153
566340.00	4157413.50	0.00777
566350.00	4157413.50	0.00895
566360.00	4157413.50	0.01054
566370.00	4157413.50	0.01277
566330.00	4157423.50	0.00727
566340.00	4157423.50	0.00832
566350.00	4157423.50	0.00970
566360.00	4157423.50	0.01158
566330.00	4157433.50	0.00775
566340.00	4157433.50	0.00896
566350.00	4157433.50	0.01060
566360.00	4157433.50	0.01289
566320.00	4157443.50	0.00724
566330.00	4157443.50	0.00830
566340.00	4157443.50	0.00971
566350.00	4157443.50	0.01164
566320.00	4157453.50	0.00772
566330.00	4157453.50	0.00893
566340.00	4157453.50	0.01058
566350.00	4157453.50	0.01297
566320.00	4157463.50	0.00826
566330.00	4157463.50	0.00966
566340.00	4157463.50	0.01161
566310.00	4157473.50	0.00768
566320.00	4157473.50	0.00887
566330.00	4157473.50	0.01051
566340.00	4157473.50	0.01291
566310.00	4157483.50	0.00821
566320.00	4157483.50	0.00961
566330.00	4157483.50	0.01155
566300.00	4157493.50	0.00763
566310.00	4157493.50	0.00882
566320.00	4157493.50	0.01044
566330.00	4157493.50	0.01280
566300.00	4157503.50	0.00816
566310.00	4157503.50	0.00953
566320.00	4157503.50	0.01146
566290.00	4157513.50	0.00759
566300.00	4157513.50	0.00876
566310.00	4157513.50	0.01035
566320.00	4157513.50	0.01266
566290.00	4157523.50	0.00811
566300.00	4157523.50	0.00945
566310.00	4157523.50	0.01135
566280.00	4157533.50	0.00755
566290.00	4157533.50	0.00871
566300.00	4157533.50	0.01027
566310.00	4157533.50	0.01250
566280.00	4157543.50	0.00806

	566290.00	4157543.50	0.00938
566300.00	4157543.50	0.01123	
	566270.00	4157553.50	0.00752
566280.00	4157553.50	0.00866	
	566290.00	4157553.50	0.01019
566300.00	4157553.50	0.01237	
	566270.00	4157563.50	0.00803
566280.00	4157563.50	0.00933	

566250.00	4157623.50	0.00918
566260.00	4157623.50	0.01095
566230.00	4157633.50	0.00734
566240.00	4157633.50	0.00845
566250.00	4157633.50	0.00994
566260.00	4157633.50	0.01208
566230.00	4157643.50	0.00783
566240.00	4157643.50	0.00910
566250.00	4157643.50	0.01085
566220.00	4157653.50	0.00730
566230.00	4157653.50	0.00839
566240.00	4157653.50	0.00985
566250.00	4157653.50	0.01195
566220.00	4157663.50	0.00778
566230.00	4157663.50	0.00903
566240.00	4157663.50	0.01075
566210.00	4157673.50	0.00727
566220.00	4157673.50	0.00834
566230.00	4157673.50	0.00977
566240.00	4157673.50	0.01182
566210.00	4157683.50	0.00775
566220.00	4157683.50	0.00897
566230.00	4157683.50	0.01066
566200.00	4157693.50	0.00724
566210.00	4157693.50	0.00830
566220.00	4157693.50	0.00971
566230.00	4157693.50	0.01169
566200.00	4157703.50	0.00772
566210.00	4157703.50	0.00893
566220.00	4157703.50	0.01059
566190.00	4157713.50	0.00722
566200.00	4157713.50	0.00827
566210.00	4157713.50	0.00967
566220.00	4157713.50	0.01161
566190.00	4157723.50	0.00770
566200.00	4157723.50	0.00890
566210.00	4157723.50	0.01054
566180.00	4157733.50	0.00721
566190.00	4157733.50	0.00825
566200.00	4157733.50	0.00964
566210.00	4157733.50	0.01157
566180.00	4157743.50	0.00769
566190.00	4157743.50	0.00888
566200.00	4157743.50	0.01050
566170.00	4157753.50	0.00720
566180.00	4157753.50	0.00823
566190.00	4157753.50	0.00962
566200.00	4157753.50	0.01155
566170.00	4157763.50	0.00768
566180.00	4157763.50	0.00887
566190.00	4157763.50	0.01048
566160.00	4157773.50	0.00720

	566170.00	4157773.50	0.00823
566180.00	4157773.50	0.00961	
	566190.00	4157773.50	0.01155
566160.00	4157783.50	0.00769	
	566170.00	4157783.50	0.00887
566180.00	4157783.50	0.01048	
	566150.00	4157793.50	0.00722
566160.00	4157793.50	0.00825	

566130.00	4157853.50	0.00836
566140.00	4157853.50	0.00975
566150.00	4157853.50	0.01170
566120.00	4157863.50	0.00781
566130.00	4157863.50	0.00903
566140.00	4157863.50	0.01069
566110.00	4157873.50	0.00733
566120.00	4157873.50	0.00840
566130.00	4157873.50	0.00982
566140.00	4157873.50	0.01179
566110.00	4157883.50	0.00785
566120.00	4157883.50	0.00907
566130.00	4157883.50	0.01077
566140.00	4157883.50	0.01318
566100.00	4157893.50	0.00736
566110.00	4157893.50	0.00844
566120.00	4157893.50	0.00988
566130.00	4157893.50	0.01188
566100.00	4157903.50	0.00788
566110.00	4157903.50	0.00911
566120.00	4157903.50	0.01082
566090.00	4157913.50	0.00740
566100.00	4157913.50	0.00847
566110.00	4157913.50	0.00992
566120.00	4157913.50	0.01196
566090.00	4157923.50	0.00792
566100.00	4157923.50	0.00915
566110.00	4157923.50	0.01086
566080.00	4157933.50	0.00747
566090.00	4157933.50	0.00852
566100.00	4157933.50	0.00996
566110.00	4157933.50	0.01201
566080.00	4157943.50	0.00801
566090.00	4157943.50	0.00922
566100.00	4157943.50	0.01090
566070.00	4157953.50	0.00758
566080.00	4157953.50	0.00864
566090.00	4157953.50	0.01005
566100.00	4157953.50	0.01207
566070.00	4157963.50	0.00815
566080.00	4157963.50	0.00939
566090.00	4157963.50	0.01105
566060.00	4157973.50	0.00769
566070.00	4157973.50	0.00881
566080.00	4157973.50	0.01027
566090.00	4157973.50	0.01230
566060.00	4157983.50	0.00826
566070.00	4157983.50	0.00959
566080.00	4157983.50	0.01136
566050.00	4157993.50	0.00776
566060.00	4157993.50	0.00892
566070.00	4157993.50	0.01050

	566080.00	4157993.50	0.01272
566040.00	4158003.50	0.00737	
	566050.00	4158003.50	0.00832
566060.00	4158003.50	0.00968	
	566070.00	4158003.50	0.01164
566040.00	4158013.50	0.00790	
	566050.00	4158013.50	0.00897
566060.00	4158013.50	0.01054	

566010.00	4158063.50	0.00945
566020.00	4158063.50	0.01038
566030.00	4158063.50	0.01146
565980.00	4158073.50	0.00788
565990.00	4158073.50	0.00867
566000.00	4158073.50	0.00962
566010.00	4158073.50	0.01069
566020.00	4158073.50	0.01191
565970.00	4158083.50	0.00795
565980.00	4158083.50	0.00867
565990.00	4158083.50	0.00965
566000.00	4158083.50	0.01090
566010.00	4158083.50	0.01232
565950.00	4158093.50	0.00766
565960.00	4158093.50	0.00818
565970.00	4158093.50	0.00882
565980.00	4158093.50	0.00965
565990.00	4158093.50	0.01085
565940.00	4158103.50	0.00797
565950.00	4158103.50	0.00853
565960.00	4158103.50	0.00916
565970.00	4158103.50	0.00990
565980.00	4158103.50	0.01091
565920.00	4158113.50	0.00773
565930.00	4158113.50	0.00830
565940.00	4158113.50	0.00895
565950.00	4158113.50	0.00965
565960.00	4158113.50	0.01045
565970.00	4158113.50	0.01136
565910.00	4158123.50	0.00800
565920.00	4158123.50	0.00865
565930.00	4158123.50	0.00939
565940.00	4158123.50	0.01021
565950.00	4158123.50	0.01114
565890.00	4158133.50	0.00769
565900.00	4158133.50	0.00829
565910.00	4158133.50	0.00900
565920.00	4158133.50	0.00983
565930.00	4158133.50	0.01080
565880.00	4158143.50	0.00796
565890.00	4158143.50	0.00861
565900.00	4158143.50	0.00937
565910.00	4158143.50	0.01028
565920.00	4158143.50	0.01139
565860.00	4158153.50	0.00767
565870.00	4158153.50	0.00827
565880.00	4158153.50	0.00896
565890.00	4158153.50	0.00978
565900.00	4158153.50	0.01078
565850.00	4158163.50	0.00796
565860.00	4158163.50	0.00861
565870.00	4158163.50	0.00936

	565880.00	4158163.50	0.01025
565890.00	4158163.50	0.01134	
	565840.00	4158173.50	0.00828
565850.00	4158173.50	0.00898	
	565860.00	4158173.50	0.00980
565870.00	4158173.50	0.01078	
	565880.00	4158173.50	0.01196
565820.00	4158183.50	0.00799	

565770.00	4158223.50	0.00869
565780.00	4158223.50	0.00946
565790.00	4158223.50	0.01037
565800.00	4158223.50	0.01147
565750.00	4158233.50	0.00834
565760.00	4158233.50	0.00907
565770.00	4158233.50	0.00993
565780.00	4158233.50	0.01094
565790.00	4158233.50	0.01215
565730.00	4158243.50	0.00800
565740.00	4158243.50	0.00868
565750.00	4158243.50	0.00948
565760.00	4158243.50	0.01042
565770.00	4158243.50	0.01156
565780.00	4158243.50	0.01295
565720.00	4158253.50	0.00831
565730.00	4158253.50	0.00905
565740.00	4158253.50	0.00991
565750.00	4158253.50	0.01095
565760.00	4158253.50	0.01223
565700.00	4158263.50	0.00796
565710.00	4158263.50	0.00864
565720.00	4158263.50	0.00944
565730.00	4158263.50	0.01038
565740.00	4158263.50	0.01154
565750.00	4158263.50	0.01289
565690.00	4158273.50	0.00827
565700.00	4158273.50	0.00900
565710.00	4158273.50	0.00987
565720.00	4158273.50	0.01091
565730.00	4158273.50	0.01216
565680.00	4158283.50	0.00859
565690.00	4158283.50	0.00939
565700.00	4158283.50	0.01033
565710.00	4158283.50	0.01147
565720.00	4158283.50	0.01282
565660.00	4158293.50	0.00820
565670.00	4158293.50	0.00893
565680.00	4158293.50	0.00980
565690.00	4158293.50	0.01084
565700.00	4158293.50	0.01206
565650.00	4158303.50	0.00849
565660.00	4158303.50	0.00929
565670.00	4158303.50	0.01025
565680.00	4158303.50	0.01138
565690.00	4158303.50	0.01277
565630.00	4158313.50	0.00806
565640.00	4158313.50	0.00879
565650.00	4158313.50	0.00967
565660.00	4158313.50	0.01071
565670.00	4158313.50	0.01196
565620.00	4158323.50	0.00833

565630.00	4158323.50	0.00912
565640.00	4158323.50	0.01006
565650.00	4158323.50	0.01118
565660.00	4158323.50	0.01262
565600.00	4158333.50	0.00790
565610.00	4158333.50	0.00861
565620.00	4158333.50	0.00945
565630.00	4158333.50	0.01046

565580.00	4158373.50	0.01110
565590.00	4158373.50	0.01246
565530.00	4158383.50	0.00785
565540.00	4158383.50	0.00856
565550.00	4158383.50	0.00940
565560.00	4158383.50	0.01039
565570.00	4158383.50	0.01161
565520.00	4158393.50	0.00809
565530.00	4158393.50	0.00885
565540.00	4158393.50	0.00975
565550.00	4158393.50	0.01083
565560.00	4158393.50	0.01218
565500.00	4158403.50	0.00762
565510.00	4158403.50	0.00832
565520.00	4158403.50	0.00915
565530.00	4158403.50	0.01013
565540.00	4158403.50	0.01131
565550.00	4158403.50	0.01278
565490.00	4158413.50	0.00783
565500.00	4158413.50	0.00855
565510.00	4158413.50	0.00942
565520.00	4158413.50	0.01050
565530.00	4158413.50	0.01182
565470.00	4158423.50	0.00743
565480.00	4158423.50	0.00806
565490.00	4158423.50	0.00881
565500.00	4158423.50	0.00972
565510.00	4158423.50	0.01086
565520.00	4158423.50	0.01228
565460.00	4158433.50	0.00766
565470.00	4158433.50	0.00832
565480.00	4158433.50	0.00911
565490.00	4158433.50	0.01006
565500.00	4158433.50	0.01124
565450.00	4158443.50	0.00789
565460.00	4158443.50	0.00861
565470.00	4158443.50	0.00945
565480.00	4158443.50	0.01046
565490.00	4158443.50	0.01170
565430.00	4158453.50	0.00750
565440.00	4158453.50	0.00814
565450.00	4158453.50	0.00891
565460.00	4158453.50	0.00982
565470.00	4158453.50	0.01091
565420.00	4158463.50	0.00774
565430.00	4158463.50	0.00842
565440.00	4158463.50	0.00923
565450.00	4158463.50	0.01021
565460.00	4158463.50	0.01141
565400.00	4158473.50	0.00735
565410.00	4158473.50	0.00798
565420.00	4158473.50	0.00872

	565430.00	4158473.50	0.00958
565440.00	4158473.50	0.01064	
	565390.00	4158483.50	0.00753
565400.00	4158483.50	0.00822	
	565410.00	4158483.50	0.00903
565420.00	4158483.50	0.00999	
	565430.00	4158483.50	0.01113
565370.00	4158493.50	0.00708	

565330.00	4158533.50	0.00764
565340.00	4158533.50	0.00834
565350.00	4158533.50	0.00922
565320.00	4158543.50	0.00790
565330.00	4158543.50	0.00858
564000.00	4154093.50	0.00149
564100.00	4154093.50	0.00169
565000.00	4154093.50	0.00232
565100.00	4154093.50	0.00265
565200.00	4154093.50	0.00302
565300.00	4154093.50	0.00276
565400.00	4154093.50	0.00219
563700.00	4154193.50	0.00062
563800.00	4154193.50	0.00098
563900.00	4154193.50	0.00169
564000.00	4154193.50	0.00228
564100.00	4154193.50	0.00258
564200.00	4154193.50	0.00262
564300.00	4154193.50	0.00265
564400.00	4154193.50	0.00268
564500.00	4154193.50	0.00271
564600.00	4154193.50	0.00275
564700.00	4154193.50	0.00280
564800.00	4154193.50	0.00287
564900.00	4154193.50	0.00293
565000.00	4154193.50	0.00322
565100.00	4154193.50	0.00385
565200.00	4154193.50	0.00484
565300.00	4154193.50	0.00425
565400.00	4154193.50	0.00279
565500.00	4154193.50	0.00207
563700.00	4154293.50	0.00068
563800.00	4154293.50	0.00113
563900.00	4154293.50	0.00309
564000.00	4154293.50	0.00473
564100.00	4154293.50	0.00504
564200.00	4154293.50	0.00484
564300.00	4154293.50	0.00485
564400.00	4154293.50	0.00482
564500.00	4154293.50	0.00486
564600.00	4154293.50	0.00487
564700.00	4154293.50	0.00491
564800.00	4154293.50	0.00500
564900.00	4154293.50	0.00467
565000.00	4154293.50	0.00558
565100.00	4154293.50	0.00787
565300.00	4154293.50	0.00921
565400.00	4154293.50	0.00374
565500.00	4154293.50	0.00234
563600.00	4154393.50	0.00054
563700.00	4154393.50	0.00072
563800.00	4154393.50	0.00135

565200.00	4154393.50	0.00658
565400.00	4154393.50	0.00450
565500.00	4154393.50	0.00249
565600.00	4154393.50	0.00190
563600.00	4154493.50	0.00056
563700.00	4154493.50	0.00078
563800.00	4154493.50	0.00156
563900.00	4154493.50	0.00307

*** ISCST3 - VERSION 02035 *** *** C:\Users\BASELINE
 \Documents\Projects\15220-00 UPP Foster City Levee\ ***
 06/14/16

*** 20:47:58

**MODELOPTs:

PAGE 592

CONC

URBAN FLAT FLGPOL DFAULT

NOCMPL

*** THE ANNUAL (1 YRS) AVERAGE
 CONCENTRATION VALUES FOR SOURCE GROUP: ALL ***

INCLUDING SOURCE(S):

A0000271, A0000272, A0000273, A0000274, A0000275, A0000276,
 A0000277,
 A0000278, A0000279, A0000280, A0000281, A0000282,
 A0000283, A0000284, A0000285, A0000286, A0000226, A0000227,
 A0000228,
 A0000229, A0000230, A0000231, A0000257, A0000258,
 A0000259, A0000260, A0000261, A0000262, A0000263, A0000264, . .
 . ,

*** DISCRETE

CARTESIAN RECEPTOR POINTS ***

MICROGRAMS/M**3			** CONC OF PM_10 IN
			**
X-COORD (M)	Y-COORD (M)	CONC	
564000.00	4154493.50	0.00305	
564100.00	4154493.50	0.00317	
564200.00	4154493.50	0.00327	
564300.00	4154493.50	0.00321	
564400.00	4154493.50	0.00326	
564500.00	4154493.50	0.00330	
564600.00	4154493.50	0.00337	
564700.00	4154493.50	0.00349	
564800.00	4154493.50	0.00417	
565000.00	4154493.50	0.00410	
565100.00	4154493.50	0.00339	
565200.00	4154493.50	0.00444	
565400.00	4154493.50	0.00484	
565500.00	4154493.50	0.00258	
565600.00	4154493.50	0.00197	
563700.00	4154593.50	0.00080	
563800.00	4154593.50	0.00108	
563900.00	4154593.50	0.00131	
564000.00	4154593.50	0.00155	
564100.00	4154593.50	0.00165	

564200.00	4154593.50	0.00171
564300.00	4154593.50	0.00175
564400.00	4154593.50	0.00177
564500.00	4154593.50	0.00182
564600.00	4154593.50	0.00189
564700.00	4154593.50	0.00202
564800.00	4154593.50	0.00220
564900.00	4154593.50	0.00228
565000.00	4154593.50	0.00229
565100.00	4154593.50	0.00250
565200.00	4154593.50	0.00402
565400.00	4154593.50	0.00478
565500.00	4154593.50	0.00271
565600.00	4154593.50	0.00207
563800.00	4154693.50	0.00084
563900.00	4154693.50	0.00093
564000.00	4154693.50	0.00106
564100.00	4154693.50	0.00115
564200.00	4154693.50	0.00121
564300.00	4154693.50	0.00126
564400.00	4154693.50	0.00129
564500.00	4154693.50	0.00133
564600.00	4154693.50	0.00139
564700.00	4154693.50	0.00146
564800.00	4154693.50	0.00153
564900.00	4154693.50	0.00161
565000.00	4154693.50	0.00176
565100.00	4154693.50	0.00216
565200.00	4154693.50	0.00376
565400.00	4154693.50	0.00489
565500.00	4154693.50	0.00284
565600.00	4154693.50	0.00223
565000.00	4154793.50	0.00154
565100.00	4154793.50	0.00195
565200.00	4154793.50	0.00335
565400.00	4154793.50	0.00526
565500.00	4154793.50	0.00304
565600.00	4154793.50	0.00244
565100.00	4154893.50	0.00179
565200.00	4154893.50	0.00291
565400.00	4154893.50	0.00581
565500.00	4154893.50	0.00341
565600.00	4154893.50	0.00280
565100.00	4154993.50	0.00164
565200.00	4154993.50	0.00255
565400.00	4154993.50	0.00735
565500.00	4154993.50	0.00428
565600.00	4154993.50	0.00351
565700.00	4154993.50	0.00338
565800.00	4154993.50	0.00350
565900.00	4154993.50	0.00372
566000.00	4154993.50	0.00345

566100.00	4154993.50	0.00256
566200.00	4154993.50	0.00193
565100.00	4155093.50	0.00156
565200.00	4155093.50	0.00215
565300.00	4155093.50	0.00434
565500.00	4155093.50	0.00711
565600.00	4155093.50	0.00535
565700.00	4155093.50	0.00519

566200.00	4155293.50	0.00231
566300.00	4155293.50	0.00162
565300.00	4155393.50	0.00150
565400.00	4155393.50	0.00199
565500.00	4155393.50	0.00234
565600.00	4155393.50	0.00254
565700.00	4155393.50	0.00293
565800.00	4155393.50	0.00395
566100.00	4155393.50	0.00383
566200.00	4155393.50	0.00223
566300.00	4155393.50	0.00161
565500.00	4155493.50	0.00160
565600.00	4155493.50	0.00190
565700.00	4155493.50	0.00251
565800.00	4155493.50	0.00409
566000.00	4155493.50	0.00598
566100.00	4155493.50	0.00321
566200.00	4155493.50	0.00219
565600.00	4155593.50	0.00166
565700.00	4155593.50	0.00225
565800.00	4155593.50	0.00434
566000.00	4155593.50	0.00503
566100.00	4155593.50	0.00298
566200.00	4155593.50	0.00219
565600.00	4155693.50	0.00157
565700.00	4155693.50	0.00214
565800.00	4155693.50	0.00448
566000.00	4155693.50	0.00467
566100.00	4155693.50	0.00298
565600.00	4155793.50	0.00148
565700.00	4155793.50	0.00207
565800.00	4155793.50	0.00425
566000.00	4155793.50	0.00492
566100.00	4155793.50	0.00322
565600.00	4155893.50	0.00141
565700.00	4155893.50	0.00193
565800.00	4155893.50	0.00359
566000.00	4155893.50	0.00662
566100.00	4155893.50	0.00381
566200.00	4155893.50	0.00273
565600.00	4155993.50	0.00132
565700.00	4155993.50	0.00175
565800.00	4155993.50	0.00272
566100.00	4155993.50	0.00503
566200.00	4155993.50	0.00323
566300.00	4155993.50	0.00246
565700.00	4156093.50	0.00152
565800.00	4156093.50	0.00201
565900.00	4156093.50	0.00309
566100.00	4156093.50	0.00808
566200.00	4156093.50	0.00412
566300.00	4156093.50	0.00293

565800.00	4156193.50	0.00165
565900.00	4156193.50	0.00226
566000.00	4156193.50	0.00420
566200.00	4156193.50	0.00605
566300.00	4156193.50	0.00370
566400.00	4156193.50	0.00277
565800.00	4156293.50	0.00143
565900.00	4156293.50	0.00181

*** ISCST3 - VERSION 02035 *** *** C:\Users\BASELINE
 \Documents\Projects\15220-00 UPP Foster City Levee\ ***
 06/14/16

*** 20:47:58

**MODELOPTs:

PAGE 594

CONC

URBAN FLAT FLGPOL DFAULT

NOCMPL

*** THE ANNUAL (1 YRS) AVERAGE
 CONCENTRATION VALUES FOR SOURCE GROUP: ALL ***

INCLUDING SOURCE(S):

A0000271, A0000272, A0000273, A0000274, A0000275, A0000276,
 A0000277,
 A0000278, A0000279, A0000280, A0000281, A0000282,
 A0000283, A0000284, A0000285, A0000286, A0000226, A0000227,
 A0000228,
 A0000229, A0000230, A0000231, A0000257, A0000258,
 A0000259, A0000260, A0000261, A0000262, A0000263, A0000264, . . .

*** DISCRETE

CARTESIAN RECEPTOR POINTS ***

MICROGRAMS/M**3 ** CONC OF PM_10 IN
 **

X-COORD (M)	Y-COORD (M)	CONC
566000.00	4156293.50	0.00271
566300.00	4156293.50	0.00518
566400.00	4156293.50	0.00373
566500.00	4156293.50	0.00257
565900.00	4156393.50	0.00156
566000.00	4156393.50	0.00209
566100.00	4156393.50	0.00342
566300.00	4156393.50	0.00971
566400.00	4156393.50	0.00622
566500.00	4156393.50	0.00349
566600.00	4156393.50	0.00218
566000.00	4156493.50	0.00174
566100.00	4156493.50	0.00238
566200.00	4156493.50	0.00391
566500.00	4156493.50	0.00534
566600.00	4156493.50	0.00243
566700.00	4156493.50	0.00161
566000.00	4156593.50	0.00152
566100.00	4156593.50	0.00190
566200.00	4156593.50	0.00257

566300.00	4156593.50	0.00407
566600.00	4156593.50	0.00256
566700.00	4156593.50	0.00167
566100.00	4156693.50	0.00167
566200.00	4156693.50	0.00216
566300.00	4156693.50	0.00351
566500.00	4156693.50	0.00563
566600.00	4156693.50	0.00272
566700.00	4156693.50	0.00174
566100.00	4156793.50	0.00156
566200.00	4156793.50	0.00204
566300.00	4156793.50	0.00330
566500.00	4156793.50	0.00616
566600.00	4156793.50	0.00289
566700.00	4156793.50	0.00184
566200.00	4156893.50	0.00197
566300.00	4156893.50	0.00300
566500.00	4156893.50	0.00772
566600.00	4156893.50	0.00305
566700.00	4156893.50	0.00190
566200.00	4156993.50	0.00194
566300.00	4156993.50	0.00283
566600.00	4156993.50	0.00319
566700.00	4156993.50	0.00189
566200.00	4157093.50	0.00197
566300.00	4157093.50	0.00284
566600.00	4157093.50	0.00324
566700.00	4157093.50	0.00182
566200.00	4157193.50	0.00207
566300.00	4157193.50	0.00304
566600.00	4157193.50	0.00305
566700.00	4157193.50	0.00171
566200.00	4157293.50	0.00227
566300.00	4157293.50	0.00353
566600.00	4157293.50	0.00266
566700.00	4157293.50	0.00156
566100.00	4157393.50	0.00186
566200.00	4157393.50	0.00263
566300.00	4157393.50	0.00466
566500.00	4157393.50	0.00469
566600.00	4157393.50	0.00219
566700.00	4157393.50	0.00139
566100.00	4157493.50	0.00213
566200.00	4157493.50	0.00327
566500.00	4157493.50	0.00305
566600.00	4157493.50	0.00178
566700.00	4157493.50	0.00124
566000.00	4157593.50	0.00182
566100.00	4157593.50	0.00255
566200.00	4157593.50	0.00449
566400.00	4157593.50	0.00464
566500.00	4157593.50	0.00223

	566600.00	4157593.50	0.00147
566000.00	4157693.50	0.00213	
	566100.00	4157693.50	0.00323
566400.00	4157693.50	0.00297	
	566500.00	4157693.50	0.00174
566600.00	4157693.50	0.00125	
	565900.00	4157793.50	0.00195
566000.00	4157793.50	0.00261	

564300.00	4158093.50	0.00194
565600.00	4158093.50	0.00217
565700.00	4158093.50	0.00274
565800.00	4158093.50	0.00371
565900.00	4158093.50	0.00570
566200.00	4158093.50	0.00259
566300.00	4158093.50	0.00153
566400.00	4158093.50	0.00111
562700.00	4158193.50	0.00046
562800.00	4158193.50	0.00077
562900.00	4158193.50	0.00128
563000.00	4158193.50	0.00165
563100.00	4158193.50	0.00176
563200.00	4158193.50	0.00137
563300.00	4158193.50	0.00102
563600.00	4158193.50	0.00113
563700.00	4158193.50	0.00140
563800.00	4158193.50	0.00162
563900.00	4158193.50	0.00192
564000.00	4158193.50	0.00217
564100.00	4158193.50	0.00263
564200.00	4158193.50	0.00304
564300.00	4158193.50	0.00289
564400.00	4158193.50	0.00243
564500.00	4158193.50	0.00208
565400.00	4158193.50	0.00190
565500.00	4158193.50	0.00233
565600.00	4158193.50	0.00306
565700.00	4158193.50	0.00441
565800.00	4158193.50	0.00770
566100.00	4158193.50	0.00285
566200.00	4158193.50	0.00169
566300.00	4158193.50	0.00118
562600.00	4158293.50	0.00036
562700.00	4158293.50	0.00050
562800.00	4158293.50	0.00095
562900.00	4158293.50	0.00238
563000.00	4158293.50	0.00300
563100.00	4158293.50	0.00329
563200.00	4158293.50	0.00216
563300.00	4158293.50	0.00125
563400.00	4158293.50	0.00089
563500.00	4158293.50	0.00094
563600.00	4158293.50	0.00150
563700.00	4158293.50	0.00211
563800.00	4158293.50	0.00245
563900.00	4158293.50	0.00272
564000.00	4158293.50	0.00324
564100.00	4158293.50	0.00494
564200.00	4158293.50	0.00685
564300.00	4158293.50	0.00551
564400.00	4158293.50	0.00393

564500.00	4158293.50	0.00300
564600.00	4158293.50	0.00250
564700.00	4158293.50	0.00218
564800.00	4158293.50	0.00192
565300.00	4158293.50	0.00204
565400.00	4158293.50	0.00254
565500.00	4158293.50	0.00345
565600.00	4158293.50	0.00542

564900.00	4158393.50	0.00220
565100.00	4158393.50	0.00202
565200.00	4158393.50	0.00226
565300.00	4158393.50	0.00278
565400.00	4158393.50	0.00396
565500.00	4158393.50	0.00688
565800.00	4158393.50	0.00303
565900.00	4158393.50	0.00203
566000.00	4158393.50	0.00149
566100.00	4158393.50	0.00116
562600.00	4158493.50	0.00039
562700.00	4158493.50	0.00058
562800.00	4158493.50	0.00138
562900.00	4158493.50	0.00322
563000.00	4158493.50	0.00428
563100.00	4158493.50	0.00543
563300.00	4158493.50	0.00125
563400.00	4158493.50	0.00088
563500.00	4158493.50	0.00107
564100.00	4158493.50	0.00455
564200.00	4158493.50	0.00301
564300.00	4158493.50	0.00355
564700.00	4158493.50	0.00598
564800.00	4158493.50	0.00426
564900.00	4158493.50	0.00310
565000.00	4158493.50	0.00264
565100.00	4158493.50	0.00268
565200.00	4158493.50	0.00323
565300.00	4158493.50	0.00457
565600.00	4158493.50	0.00438
565700.00	4158493.50	0.00249
565800.00	4158493.50	0.00176
565900.00	4158493.50	0.00135
566000.00	4158493.50	0.00108
562700.00	4158593.50	0.00061
562800.00	4158593.50	0.00090
562900.00	4158593.50	0.00122
563000.00	4158593.50	0.00160
563100.00	4158593.50	0.00250
563200.00	4158593.50	0.00227
563300.00	4158593.50	0.00099
563400.00	4158593.50	0.00081
563700.00	4158593.50	0.00342
563800.00	4158593.50	0.00319
563900.00	4158593.50	0.00305
564000.00	4158593.50	0.00263
564100.00	4158593.50	0.00202
564200.00	4158593.50	0.00179
564300.00	4158593.50	0.00191
564400.00	4158593.50	0.00241
564500.00	4158593.50	0.00343
564900.00	4158593.50	0.00520

	565000.00	4158593.50	0.00401
565100.00	4158593.50	0.00400	
	565200.00	4158593.50	0.00571
565500.00	4158593.50	0.00347	
	565600.00	4158593.50	0.00214
565700.00	4158593.50	0.00155	
	565800.00	4158593.50	0.00123
562800.00	4158693.50	0.00065	

*** ISCST3 - VERSION 02035 *** *** C:\Users\BASELINE
 \Documents\Projects\15220-00 UPP Foster City Levee\ ***
 06/14/16

*** 20:47:58

**MODELOPTs:

PAGE 597

CONC

URBAN FLAT FLGPOL DFAULT

NOCMPL

*** THE ANNUAL (1 YRS) AVERAGE
 CONCENTRATION VALUES FOR SOURCE GROUP: ALL ***

INCLUDING SOURCE(S):

A0000271, A0000272, A0000273, A0000274, A0000275, A0000276,
 A0000277,
 A0000278, A0000279, A0000280, A0000281, A0000282,
 A0000283, A0000284, A0000285, A0000286, A0000226, A0000227,
 A0000228,
 A0000229, A0000230, A0000231, A0000257, A0000258,
 A0000259, A0000260, A0000261, A0000262, A0000263, A0000264, . . .
 . ,

*** DISCRETE

CARTESIAN RECEPTOR POINTS ***

MICROGRAMS/M**3			** CONC OF PM_10 IN
			**
X-COORD (M)	Y-COORD (M)	CONC	
562900.00	4158693.50	0.00076	
563000.00	4158693.50	0.00091	
563100.00	4158693.50	0.00099	
563200.00	4158693.50	0.00099	
563300.00	4158693.50	0.00088	
563400.00	4158693.50	0.00085	
563500.00	4158693.50	0.00105	
563600.00	4158693.50	0.00131	
563700.00	4158693.50	0.00152	
563800.00	4158693.50	0.00155	
563900.00	4158693.50	0.00150	
564000.00	4158693.50	0.00140	
564100.00	4158693.50	0.00132	
564200.00	4158693.50	0.00128	
564300.00	4158693.50	0.00133	
564400.00	4158693.50	0.00150	
564500.00	4158693.50	0.00180	
564600.00	4158693.50	0.00227	
564700.00	4158693.50	0.00312	
565100.00	4158693.50	0.00756	

565400.00	4158693.50	0.00289
565500.00	4158693.50	0.00186
565600.00	4158693.50	0.00139
565700.00	4158693.50	0.00112
563000.00	4158793.50	0.00063
563100.00	4158793.50	0.00066
563200.00	4158793.50	0.00071
563300.00	4158793.50	0.00074
563400.00	4158793.50	0.00077
563500.00	4158793.50	0.00082
563600.00	4158793.50	0.00087
563700.00	4158793.50	0.00095
563800.00	4158793.50	0.00099
563900.00	4158793.50	0.00101
564000.00	4158793.50	0.00100
564500.00	4158793.50	0.00125
564600.00	4158793.50	0.00146
564700.00	4158793.50	0.00181
564800.00	4158793.50	0.00254
564900.00	4158793.50	0.00423
565200.00	4158793.50	0.00443
565300.00	4158793.50	0.00233
565400.00	4158793.50	0.00161
565500.00	4158793.50	0.00124
564700.00	4158893.50	0.00132
564800.00	4158893.50	0.00161
564900.00	4158893.50	0.00199
565000.00	4158893.50	0.00243
565100.00	4158893.50	0.00241
565200.00	4158893.50	0.00193
565300.00	4158893.50	0.00141
565400.00	4158893.50	0.00110
564800.00	4158993.50	0.00117
564900.00	4158993.50	0.00130
565000.00	4158993.50	0.00135
565100.00	4158993.50	0.00131
565200.00	4158993.50	0.00119
565300.00	4158993.50	0.00102
563100.06	4154993.50	0.00037
563600.06	4154993.50	0.00053
564100.06	4154993.50	0.00070
564600.06	4154993.50	0.00089
565100.06	4154993.50	0.00164
565600.06	4154993.50	0.00351
563100.06	4155493.50	0.00037
563600.06	4155493.50	0.00046
564100.06	4155493.50	0.00055
564600.06	4155493.50	0.00068
565100.06	4155493.50	0.00099
565600.06	4155493.50	0.00190
563100.06	4155993.50	0.00036
563600.06	4155993.50	0.00045

	564100.06	4155993.50	0.00053
564600.06	4155993.50	0.00063	
	565100.06	4155993.50	0.00077
565600.06	4155993.50	0.00132	
	563100.06	4156493.50	0.00036
563600.06	4156493.50	0.00045	
	564100.06	4156493.50	0.00054
564600.06	4156493.50	0.00062	

*** ISCST3 - VERSION 02035 *** *** C:\Users\BASELINE
 \Documents\Projects\15220-00 UPP Foster City Levee\ ***
 06/14/16

*** 20:47:58

**MODELOPTs:

PAGE 599

CONC

URBAN FLAT FLGPOL DFAULT

NOCMPL

*** THE SUMMARY OF

MAXIMUM ANNUAL (1 YRS) RESULTS ***

** CONC OF PM₁₀ IN
 **

MICROGRAMS/M**3

NETWORK

GROUP ID

AVERAGE CONC

RECEPTOR (XR, YR, ZELEV, ZFLAG) OF TYPE GRID-ID

```

-----
ALL            1ST HIGHEST VALUE IS            0.01373 AT ( 565290.00,
4154813.50,            0.00,            1.50) DC            NA
                 2ND HIGHEST VALUE IS            0.01351 AT ( 565280.00,
4154723.50,            0.00,            1.50) DC            NA
                 3RD HIGHEST VALUE IS            0.01323 AT ( 565650.00,
4158333.50,            0.00,            1.50) DC            NA
                 4TH HIGHEST VALUE IS            0.01322 AT ( 565280.00,
4154733.50,            0.00,            1.50) DC            NA
                 5TH HIGHEST VALUE IS            0.01320 AT ( 566410.00,
4157333.50,            0.00,            1.50) DC            NA
                 6TH HIGHEST VALUE IS            0.01318 AT ( 566140.00,
4157883.50,            0.00,            1.50) DC            NA
                 7TH HIGHEST VALUE IS            0.01310 AT ( 565290.00,
4154823.50,            0.00,            1.50) DC            NA
                 8TH HIGHEST VALUE IS            0.01301 AT ( 565280.00,
4154533.50,            0.00,            1.50) DC            NA
                 9TH HIGHEST VALUE IS            0.01299 AT ( 566070.00,
4158013.50,            0.00,            1.50) DC            NA
                 10TH HIGHEST VALUE IS            0.01297 AT ( 566350.00,
4157453.50,            0.00,            1.50) DC            NA

```

*** RECEPTOR TYPES: GC = GRIDCART
 GP = GRIDPOLR
 DC = DISCCART
 DP = DISCPOLR
 BD = BOUNDARY

*** ISCST3 - VERSION 02035 *** *** C:\Users\BASELINE
\Documents\Projects\15220-00 UPP Foster City Levee\ ***
06/14/16

*** 20:47:58

**MODELOPTs:

PAGE 600

CONC

URBAN FLAT FLGPOL DFAULT

NOCMPL

*** Message Summary : ISCST3 Model Execution ***

----- Summary of Total Messages -----

A Total of	0 Fatal Error Message(s)
A Total of	0 Warning Message(s)
A Total of	18 Informational Message(s)
A Total of	18 Calm Hours Identified

***** FATAL ERROR MESSAGES *****
*** NONE ***

***** WARNING MESSAGES *****
*** NONE ***

*** ISCST3 Finishes Successfully ***
